



# Jefferson County Florida 2023 ATLAS

Published By:  
Jefferson County Property Appraiser's Office  
480 W. Walnut Street, Monticello FL 32344

## **NOTICE**

*Let it be known that this publication has been prepared as a reference guide to property ownership. The data contained herein has been compiled from official city, state and county public records. Due to the constant sale and transfer of property it is impossible to guarantee 100% accuracy. We believe that this information is correct and current, however it is not intended for any legal use, whether it be in sales, transfers, trades, leases of any type etc., and do not accept responsibility for errors of any nature or omissions contained herein.*



**LAND PARCEL ATLAS  
JEFFERSON COUNTY, FLORIDA**

**INTRODUCTION**

This Land Parcel Atlas is being provided by the Jefferson County Property Appraiser's Office as a public service to provide information regarding the ownership and location of land parcels in Jefferson County.

**Angela Gray**  
**Jefferson County Property Appraiser**

## TECHNICAL INFORMATION<sup>1</sup>

by George M. Cole, PE, PLS

This atlas provides a graphic portrayal of all land parcels recorded with Jefferson County. The parcel maps provided herein are based on the Jefferson County Property Appraiser's Geographic Information System. In that system, the boundaries for each parcel has been plotted based on the recorded deeds for the parcels. The roadways, as depicted, are based on field measurements. Therefore, there may be slight differences between property boundaries along roadways, as depicted, and the roadways.

More complete information on each parcel illustrated is available on the Property Appraiser's internet web site ([jeffersonpa.net](http://jeffersonpa.net)). On that web site, information on land parcels may be accessed by owner name, parcel number, or street address. In addition to parcel maps, information available on that web site includes appraised values, aerial photography, recent land sales, roads names and a reference to the book and page in the Jefferson County public records where the deed to the parcel is recorded. With that reference, a copy of the deed may be obtained from the County Clerk of Court.

The deed to each parcel includes a precise description of the parcels themselves. Most of such descriptions are based on one of three systems, either by reference to the Public Land Survey System of the United States, by reference to other recorded subdivisions, or by a metes and bounds description referenced to an well established point. To assist in the interpretation of such descriptions, information regarding those systems is provided below.

**Public Land Survey System Descriptions** - Descriptions based on the Public Land Survey System have traditionally been some of the most commonly used in the United States. Almost all of the privately owned lands, other than land in the original 13 colonies, was originally surveyed and conveyed by reference to that system. Under the 1785 land act, public lands were subdivided into a series of townships that were six miles by six miles in size. In Florida, the public land survey had its origin point at a point located in Tallahassee. A baseline was run east and west from that point and a meridian run north and south. In each quadrant, townships are identified by how many townships they are north or south of the origin point and by how many ranges they are east or west of that point (Figure 1). Each township was further subdivided into 36 sections one mile on each side, each containing 640 acres, numbered in a standard fashion (Figure 2).

---

<sup>1</sup> Much of the information regarding land descriptions in this section is excerpted from the *Survey Reference Manual, 4<sup>th</sup> Edition* (2006) by George M. Cole, published by Professional Publications, Inc. of Belmont, California.

*Figure 1  
Tallahassee  
Meridian  
And Baseline*

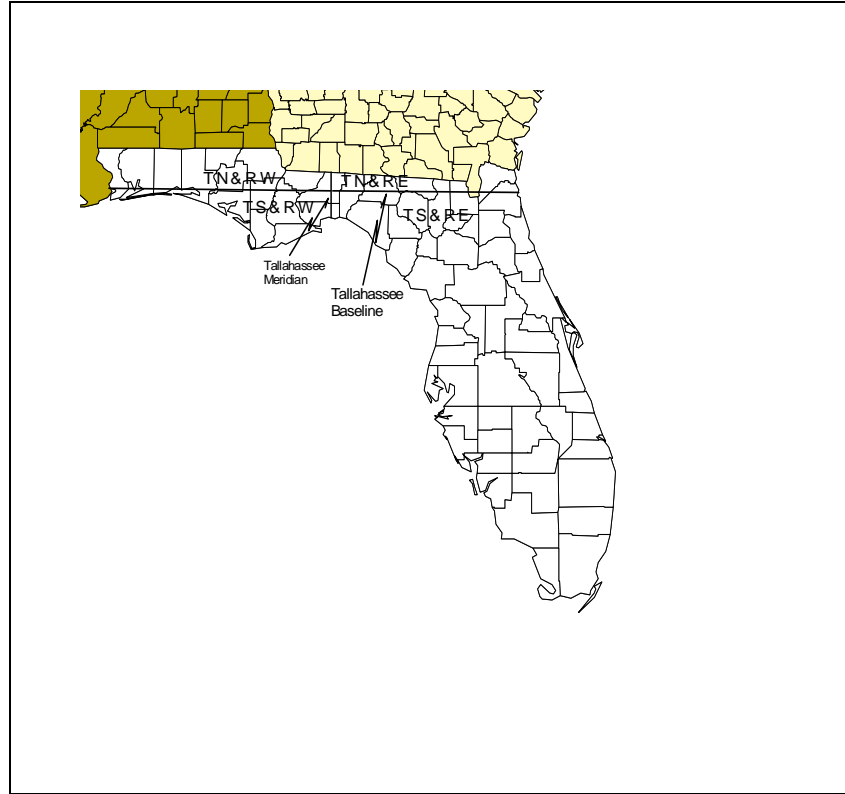

*Figure 2  
Subdivision of  
Township into  
Sections*

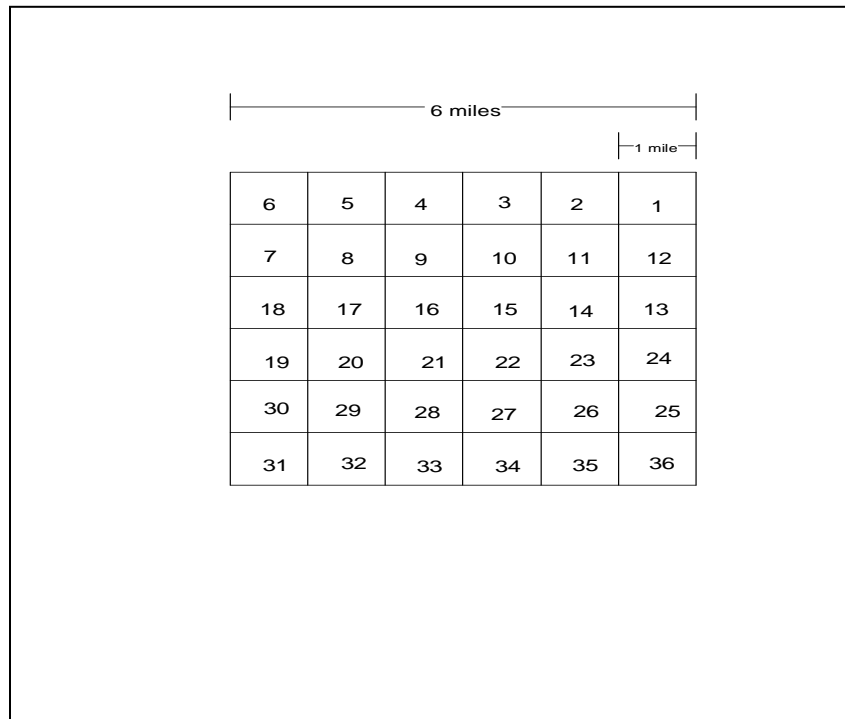

The original land act specified that public land was to be sold by the section. Therefore conveyance of any of the public lands that had been surveyed under the Public Land Survey System involved a relatively simple description providing the pertinent section, township and range.

**Example: Section 6, Township 1 North, Range 2 East, Tallahassee Baseline as depicted on the official General Land Office plat approved June 1, 1842.**

Due to concern that the minimum size of 640 acres for land purchases restricted land ownership to the wealthy, successive legislation reduced the minimum size for purchase of public land to the half section, with a standard size of 320 acres, to the quarter section, with a standard size of 160 acres, to the half quarter section with a standard size of 80 acres, and finally to a quarter of a quarter section with a standard size of 40 acres. That size tract became the “modular unit of settlement”, and “40 acres and a mule” became the standard requirements considered necessary for subsistence for the average family.

The public land surveys only traversed the perimeter of sections. Thus, all of the boundaries of aliquot parts of sections as described above were not surveyed in the public land surveys. Nevertheless, the description of such tracts is still a straight-forward process using a standard convention (Figure 3). Note that when attempting to visualize the location of aliquot parts of sections, it is best to start at the end of the description and work backwards.

**Example: The northeast one quarter of the northeast one quarter of Section 6, Township 1 North, Range 2 East, Tallahassee Meridian as depicted on the official General land Office plat approved June 1, 1842.**

*Figure 3*  
*Aliquot Parts*  
*of a Section*

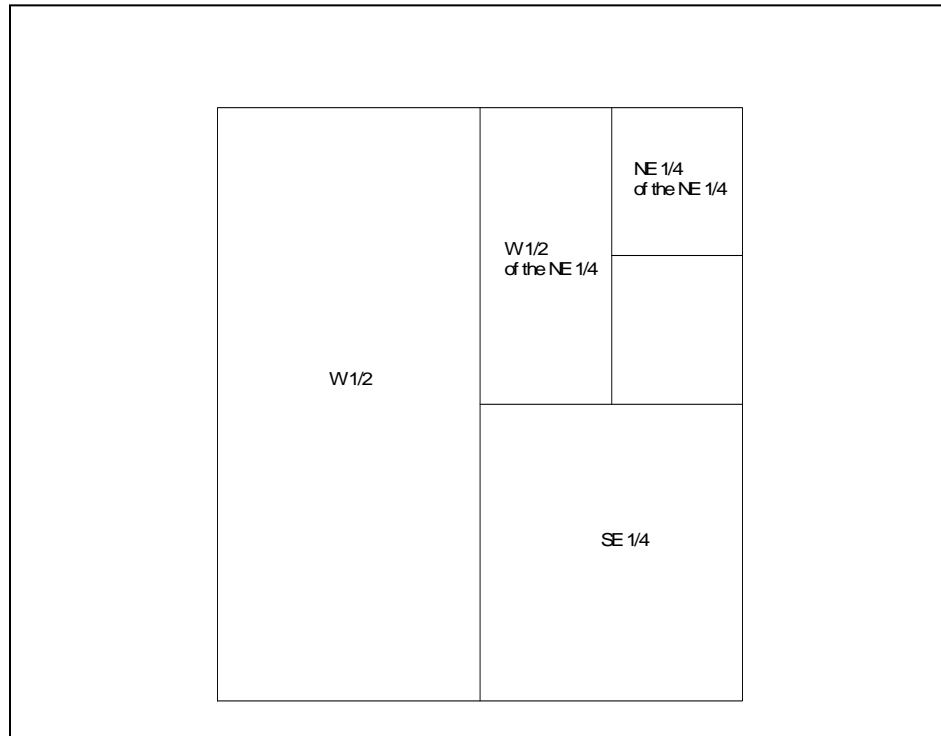

In the platting process for the public lands surveys, it was the practice to divide fractional sections along navigable water bodies into relatively small lots. Typically, the boundaries of such lots were drawn along lines of fractional parts of the section. This was a cartographic process, and the boundaries of such government lots were not surveyed except for any boundaries coincident with section lines and those coincident with meander lines along the water body. As with descriptions for Public Land Survey System sections and aliquot parts of sections, government lots may be described simply by reference to the lot number, section, township, range, base meridian and pertinent official plat.

**Example: Government Lot 3, Section 12, Township 1 North, Range 2 East, Tallahassee Meridian, as depicted on the official General Land Office plat approved June 1, 1842.**

In the counties in Florida along the boundary with Georgia, a unique situation exists in the Public Land Survey System. Due to disputes as to the correct boundary between the states, the common boundary was surveyed three times as part of the Public Land Surveys, with the boundary controversy being finally settled in 1859 with the so-called Orr and Whitner line. As a result, there are a series of irregularly sized lots, called the Georgia-Florida lots, now lying in Florida along the northern frontier of Jefferson County.

**Descriptions Referencing Other Subdivisions** – A second type of description, that referencing other subdivisions of land, is very similar to those involving sections and aliquot parts of sections of the Public Land Survey System. Both of these types of descriptions involve a reference to a subdivision of land where the plat of survey has been filed in the public records. Such recorded subdivision plats are typically filed in each county courthouse and are available at the Clerk of Court's office in Jefferson County. Since such subdivision plats are available in the public records, a description of land portrayed on such a plat requires only that the lot or lots be identified along with the subdivision name and a reference to where the plat is recorded.

**Example: Lots 100 and 101 of Dreblow & Company's the Silver Lake Subdivision as recorded at Plat Book A, Page 3 of the public records of Jefferson County, Florida**

**Metes and Bounds Descriptions** – In the twenty states not subdivided under the Public Land Survey System, most of the surveys for the original private conveyances were made by the metes and bounds method. Metes and bounds descriptions are also used extensively to describe irregular areas being severed from lands originally subdivided under the Public Land Survey System. A metes description identifies a beginning point and then describes each course in sequence around the perimeter of the tract until the point of beginning is reached again to complete the description of the perimeter. Such a description includes a distance and direction for each course.

**Example: A tract of land in Section 12, Township 3 North, Range 6 East in Jefferson County, Florida, more particularly described as follows: For a point of beginning, commence at an old axle marking the southeast corner of said Section 12; then go N00°01'E for 200 feet; then go N89°59'W for 400 feet; then go S00°01'W for 200 feet; then go S89°59'E for 400 feet to the point of beginning.**

As may be seen from the provided examples, metes and bounds descriptions are somewhat more complex than descriptions merely referencing a recorded plat such as one from the Public Land Survey System or a lot in a private recorded subdivision. Since the survey creating a metes or bounds description is not typically part of the official records, a metes or bounds description must, in effect, describe the results of the survey creating the parcel and not just referencing a plat of survey available in the public records.



# PLAT GRID INDEX & PAGE REFERENCE

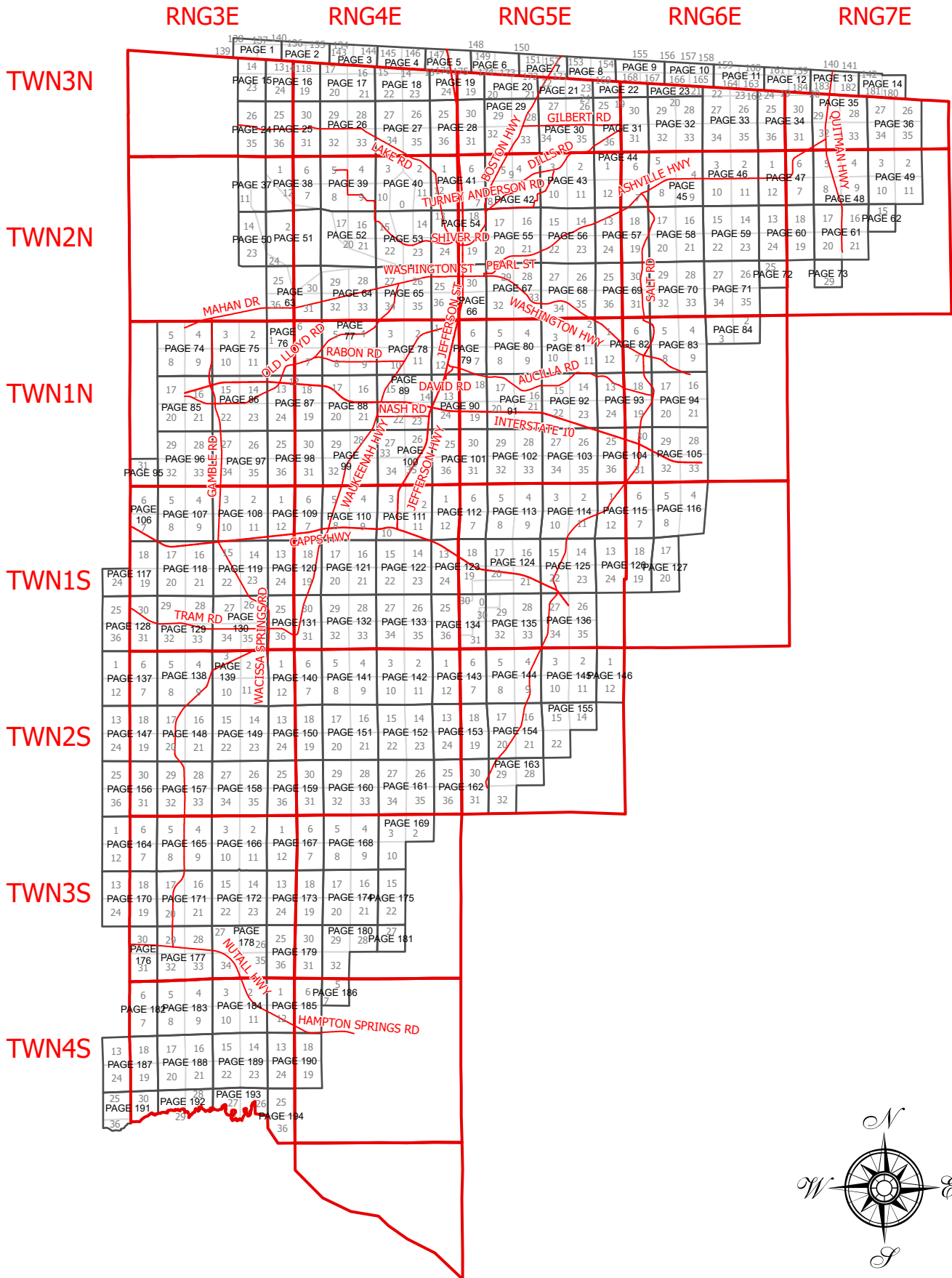



LL

Section: 137, 138, 139, 140

SEE PAGE

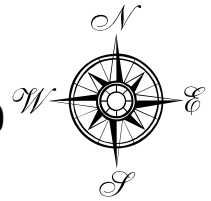

SEE PAGE

SEE PAGE 2

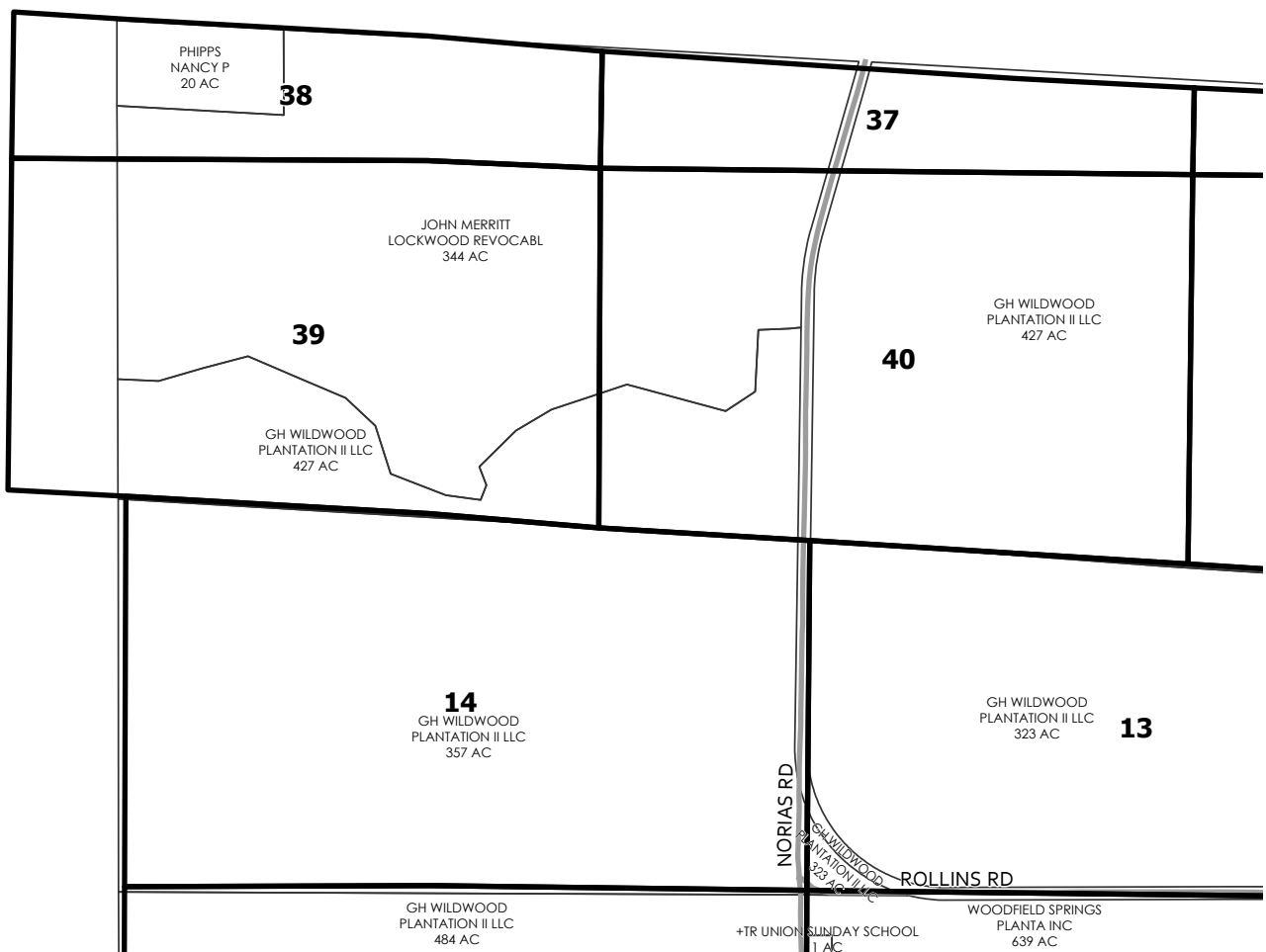

SEE PAGE 15

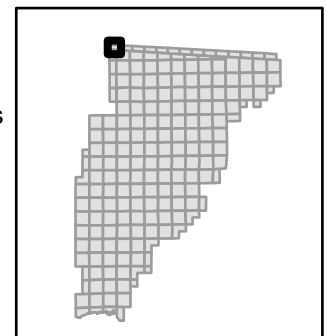
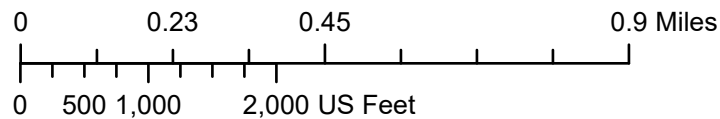
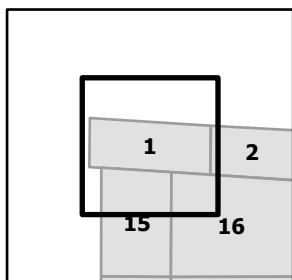

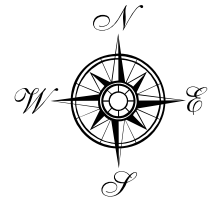

SEE PAGE 1

SEE PAGE 3

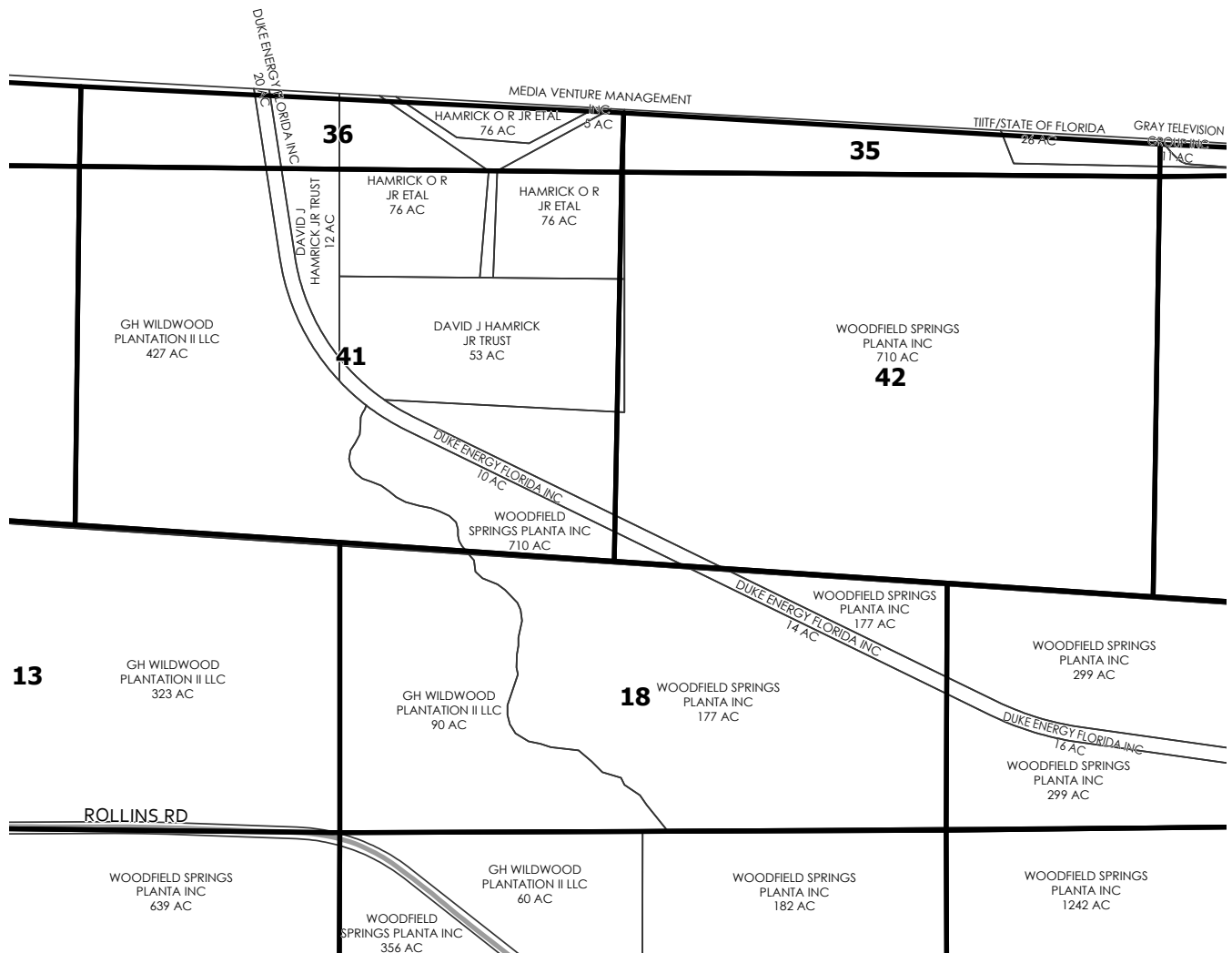

SEE PAGE 16

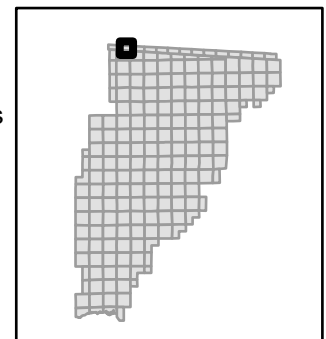
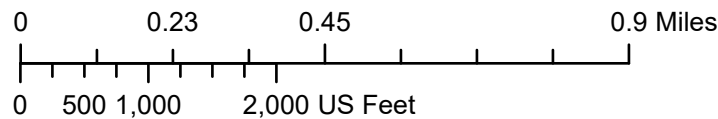
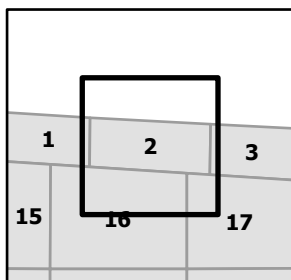

SEE PAGE

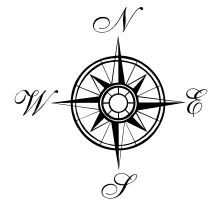

SEE PAGE 2

SEE PAGE 4

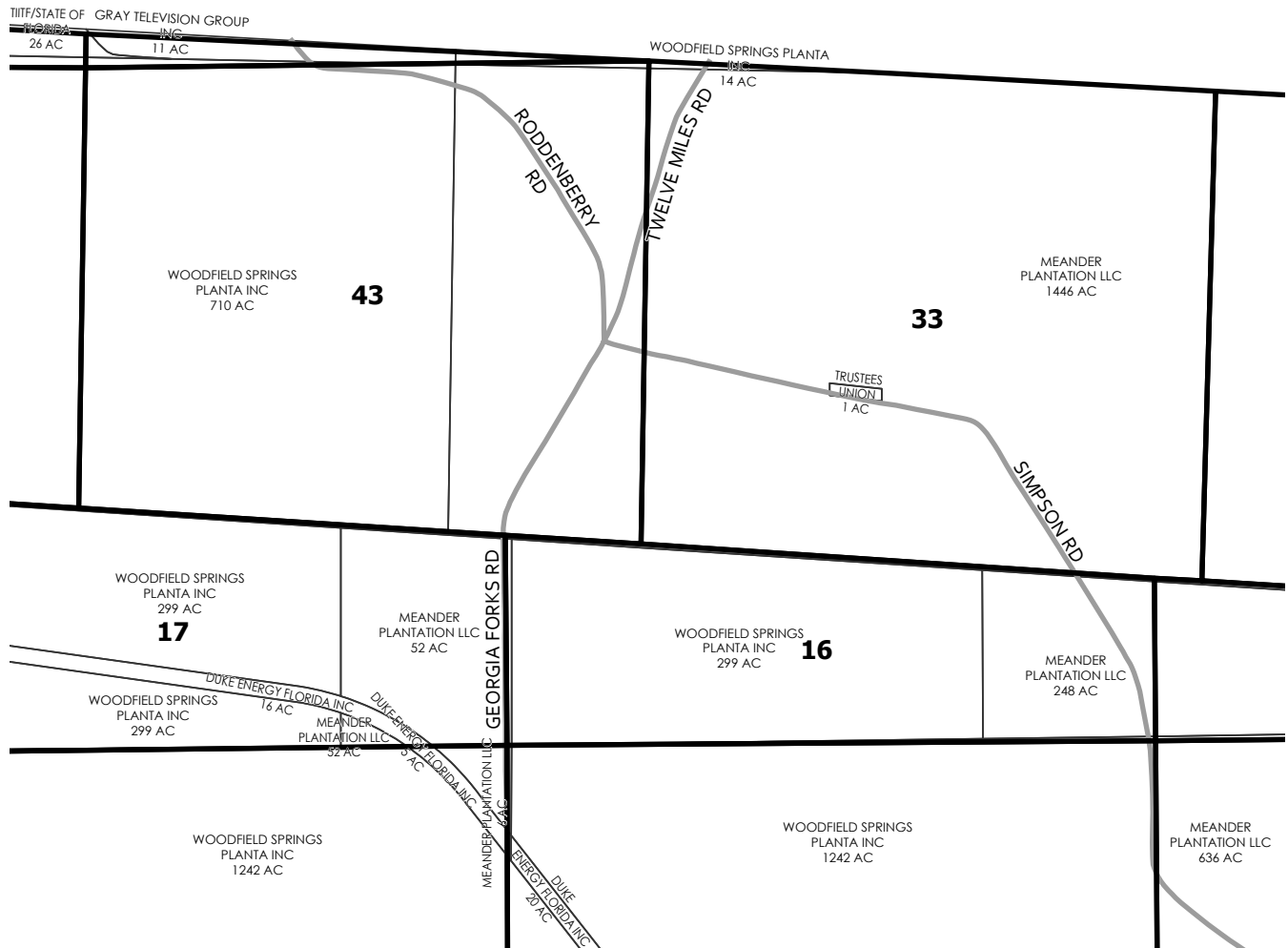

SEE PAGE 17

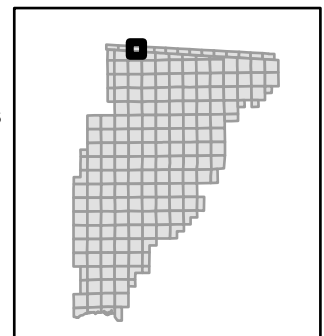
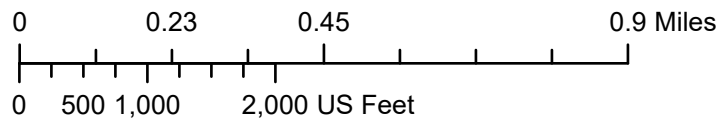
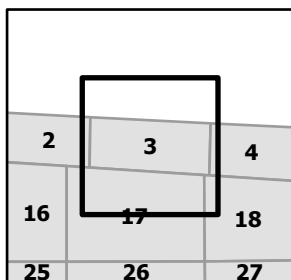

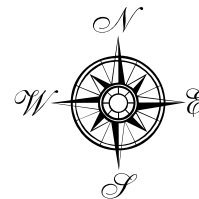

SEE PAGE

SEE PAGE 3

SEE PAGE 5

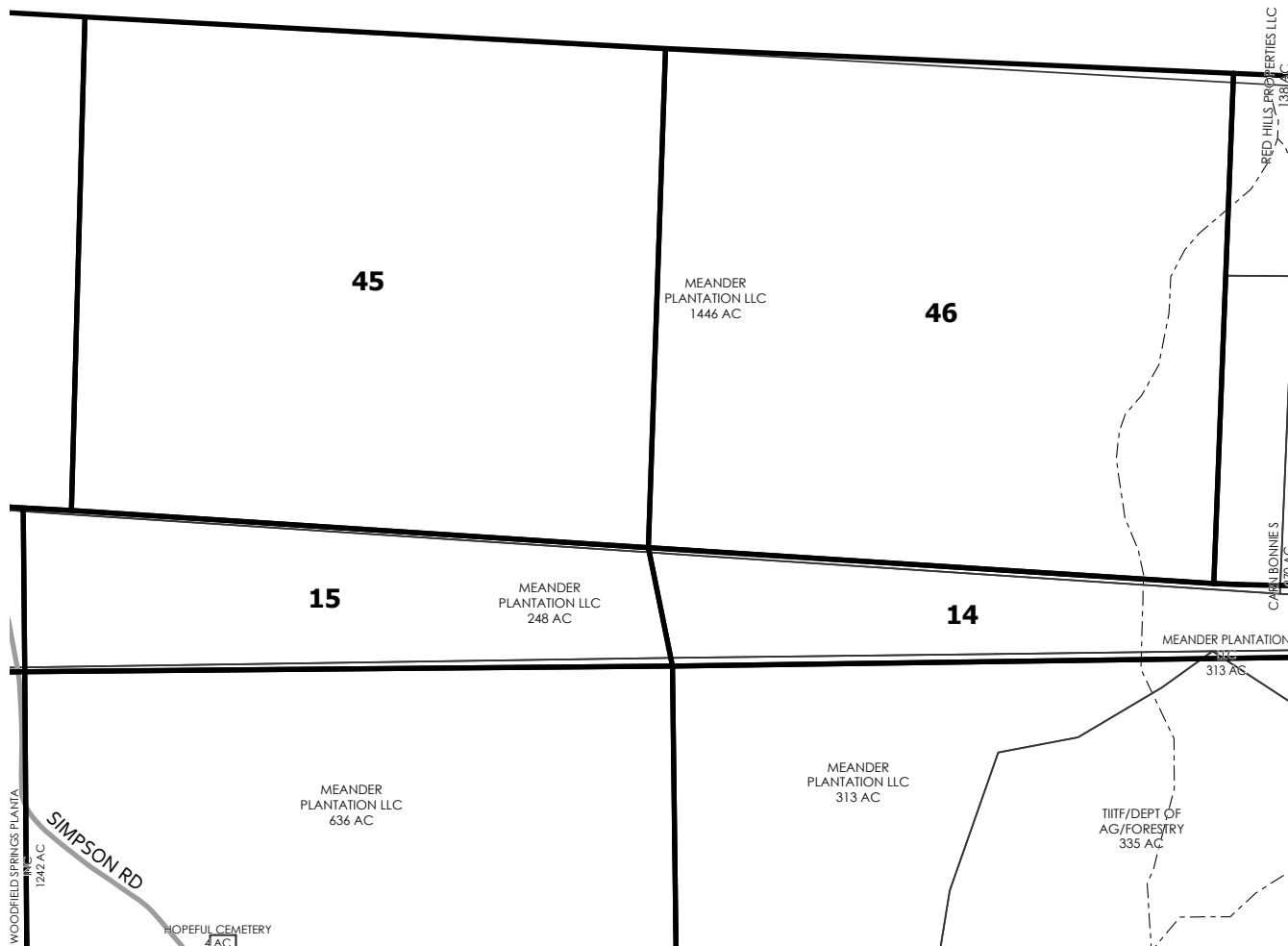

SEE PAGE 18

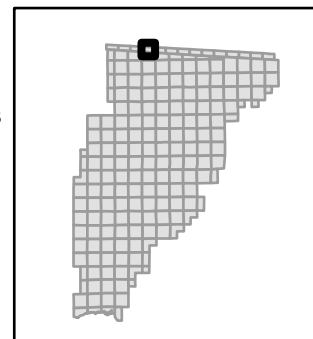
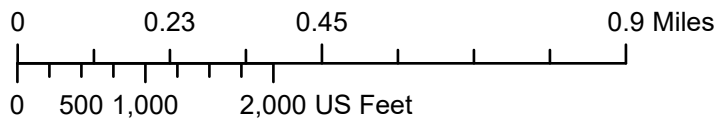
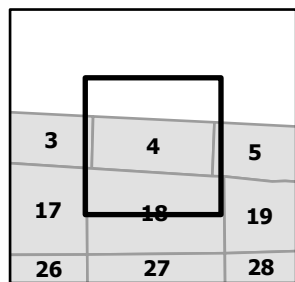

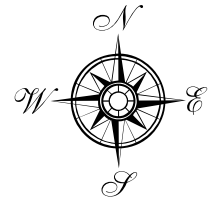

SEE PAGE 4

SEE PAGE 6

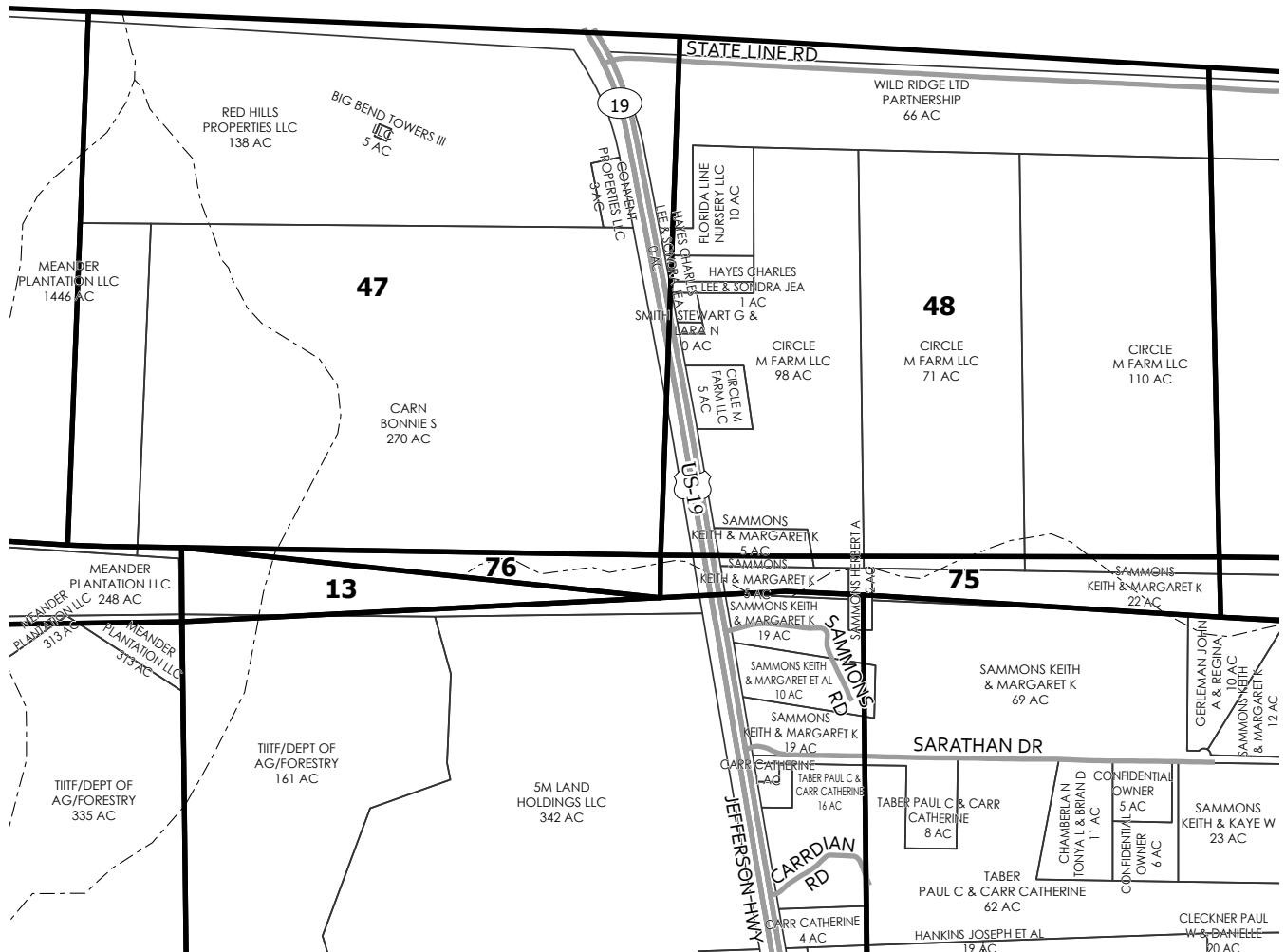

SEE PAGE 19

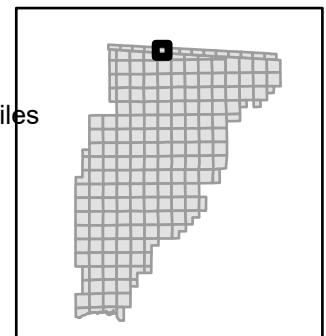
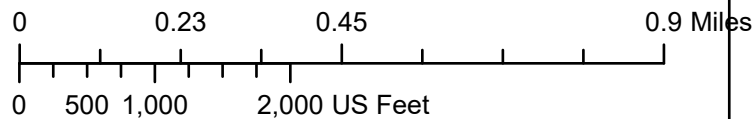
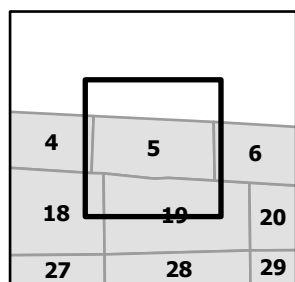

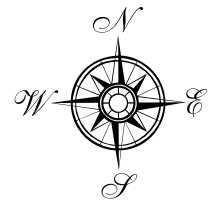

SEE PAGE 5

SEE PAGE 7

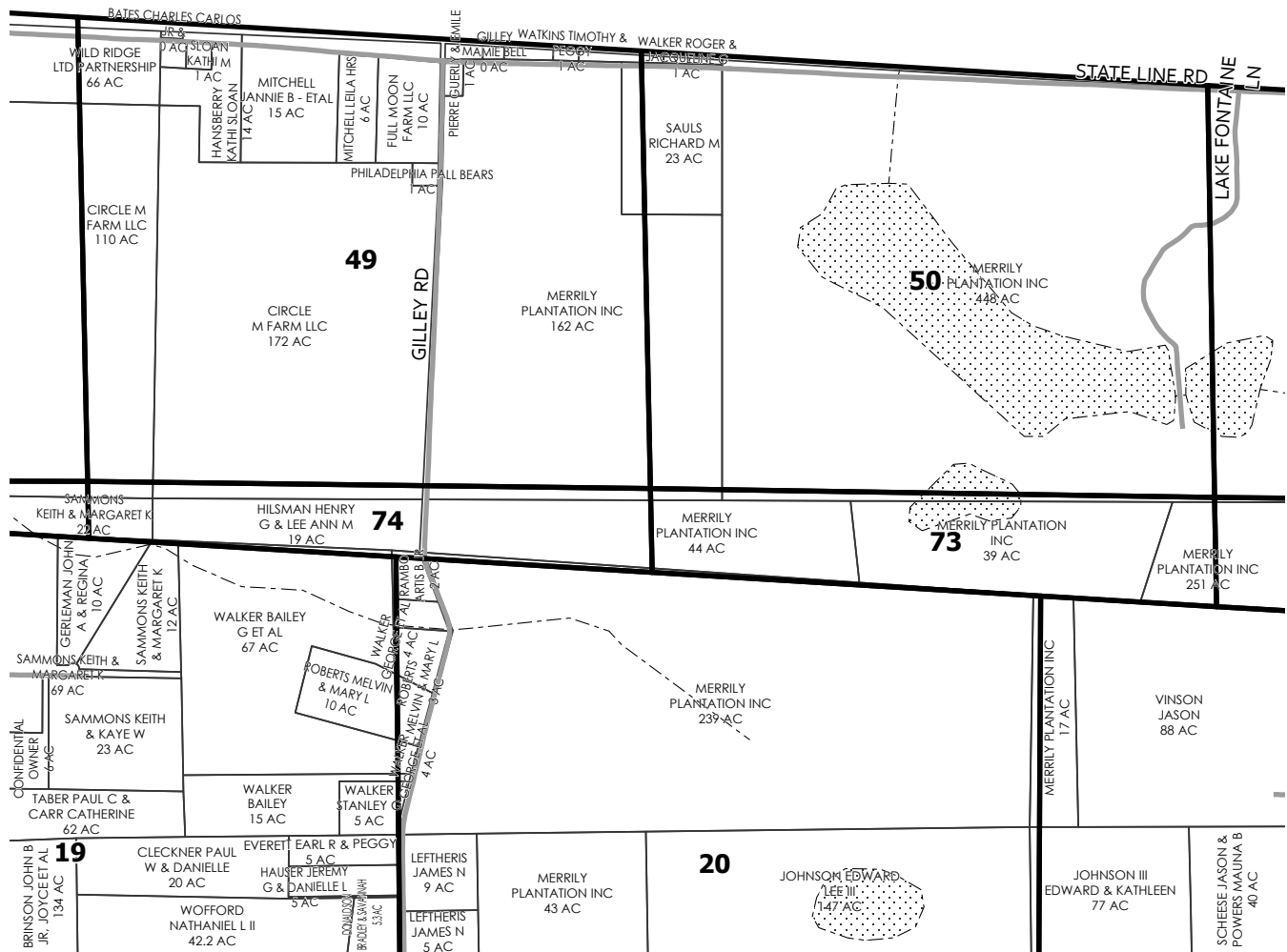

SEE PAGE 20

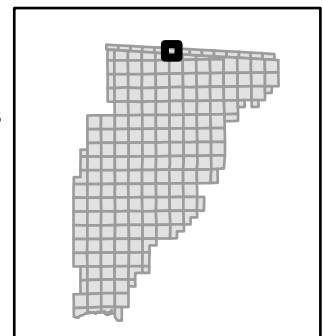
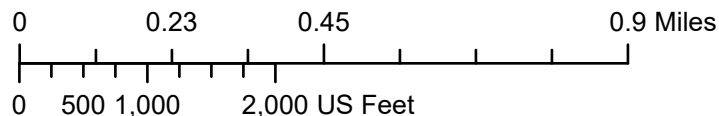
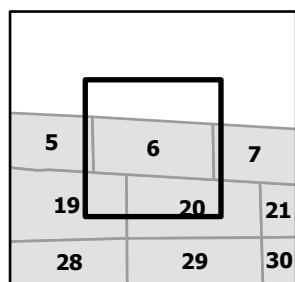



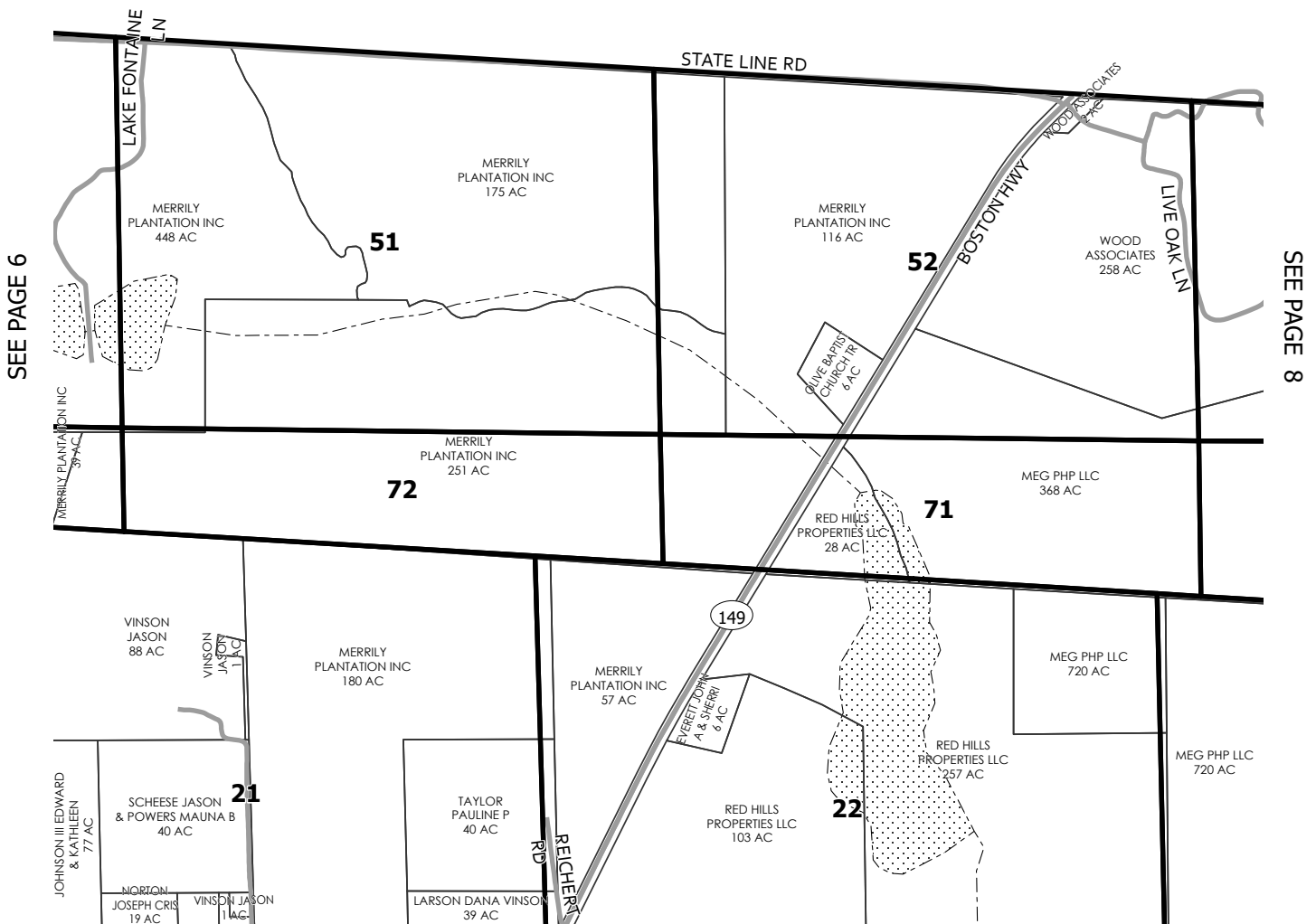
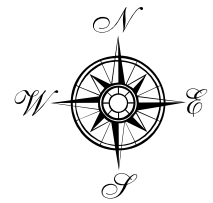

SEE PAGE 6

SEE PAGE 8

SEE PAGE 21

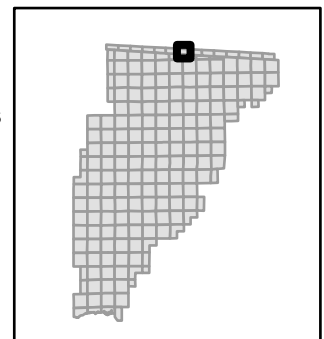
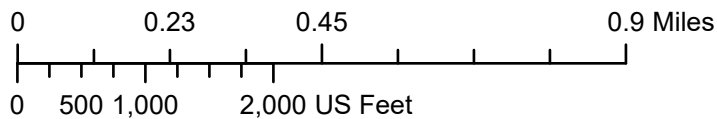
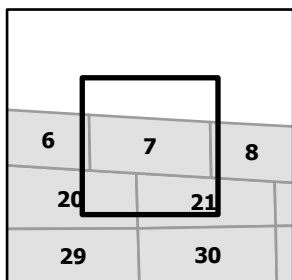

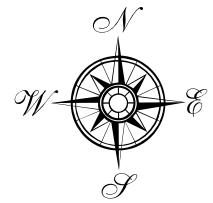

SEE PAGE 7

SEE PAGE 9

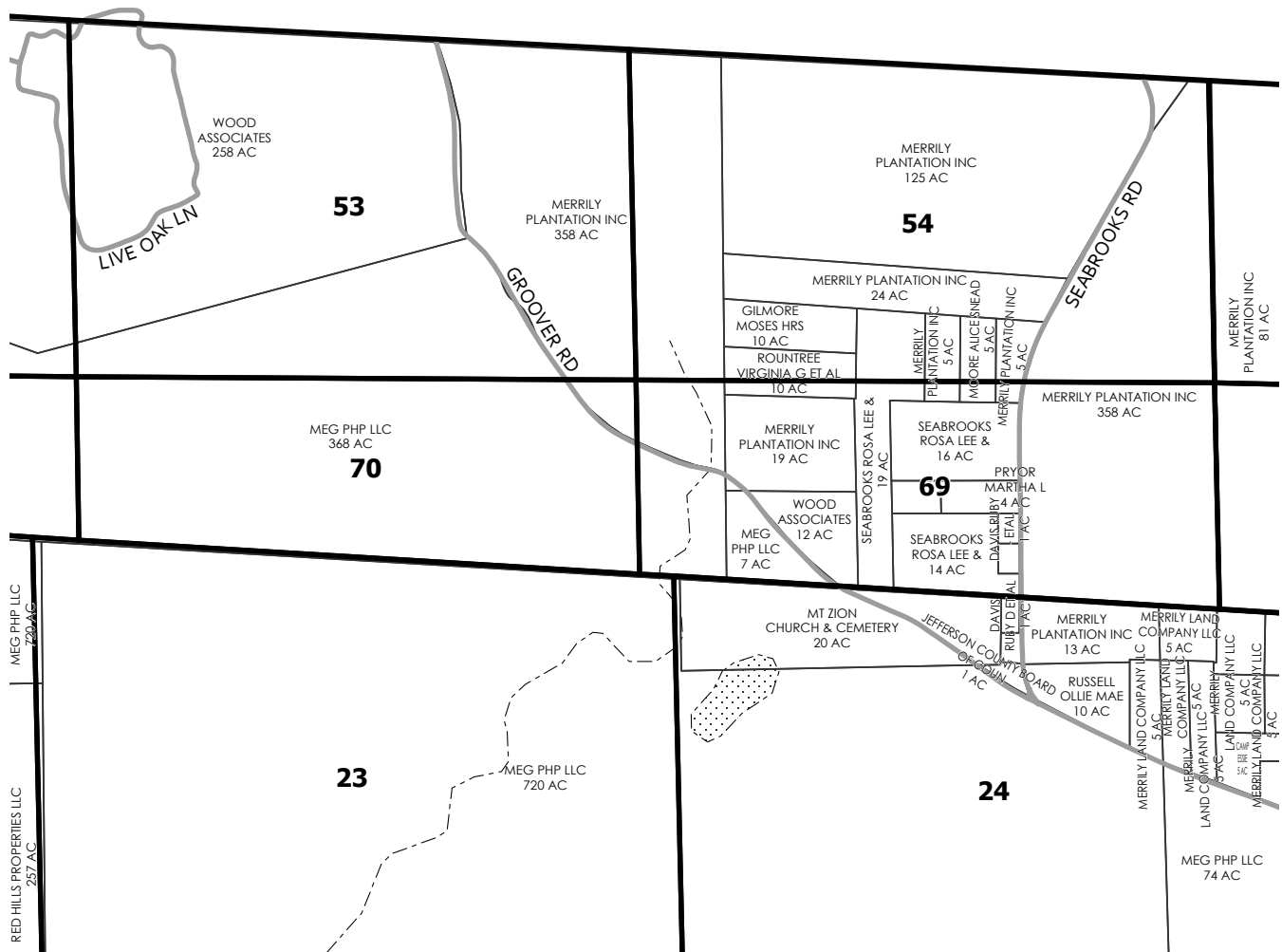

SEE PAGE 21

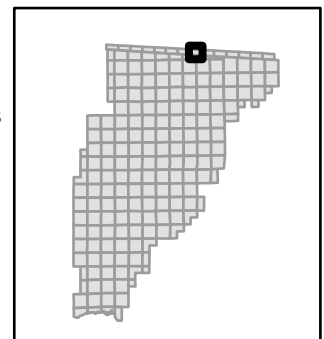
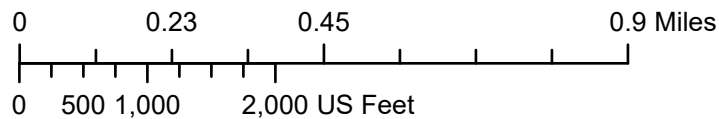
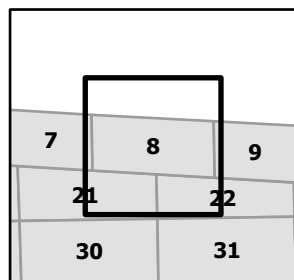

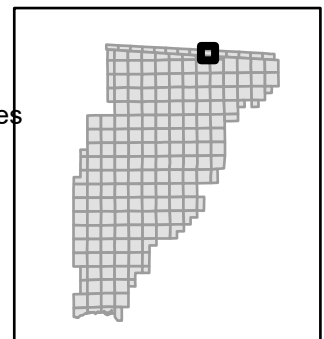
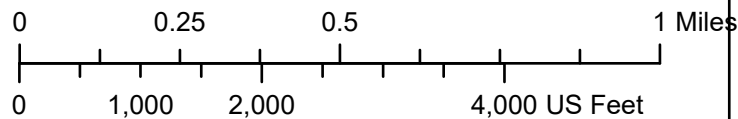
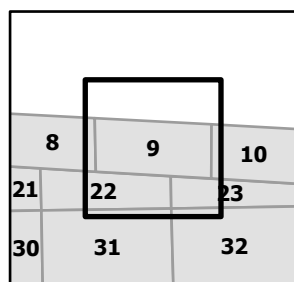
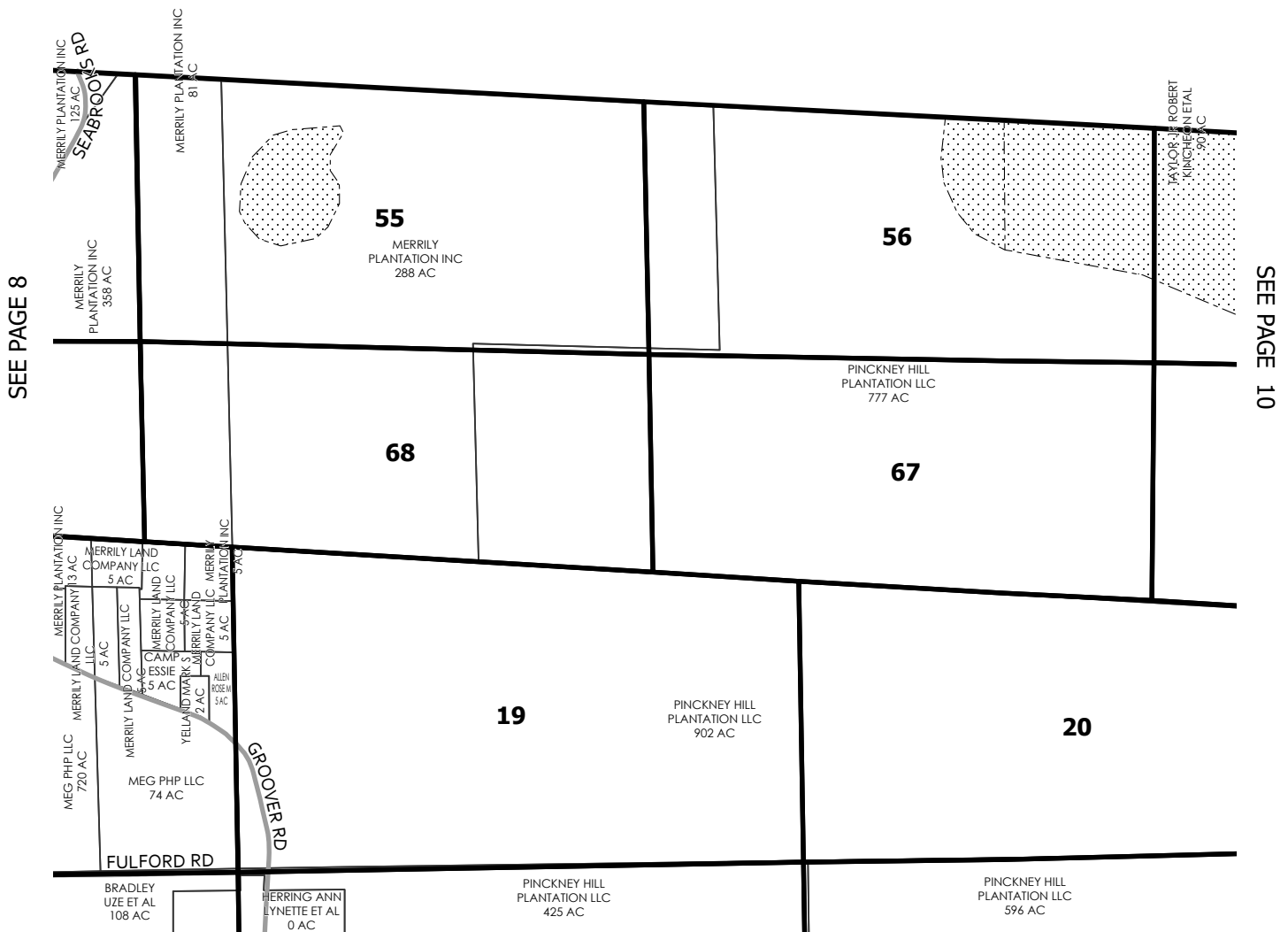

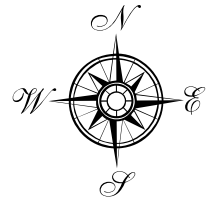

SEE PAGE 9

SEE PAGE 11

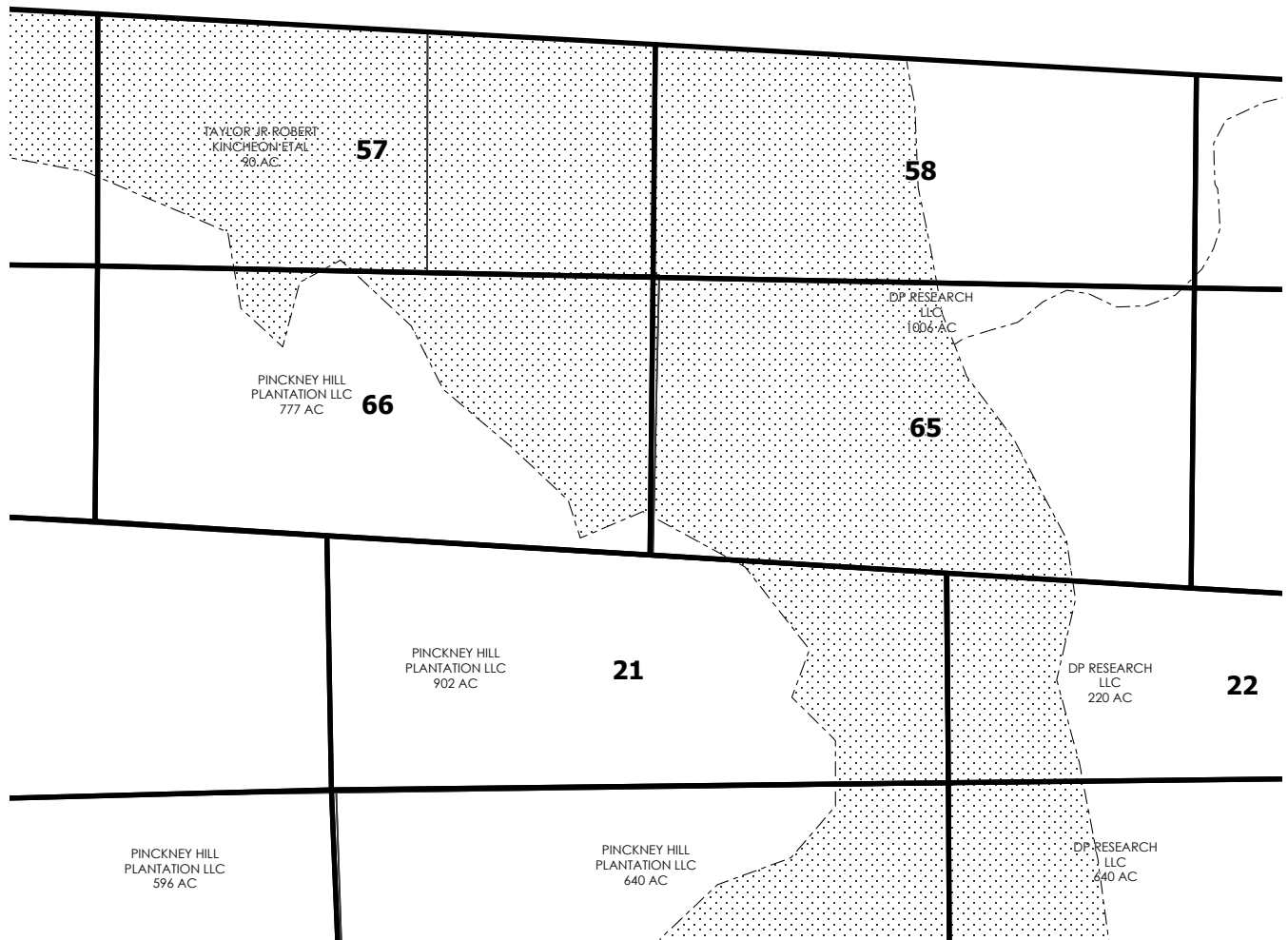

SEE PAGE 23

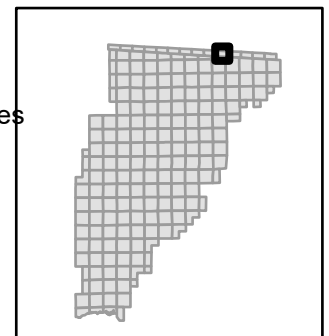
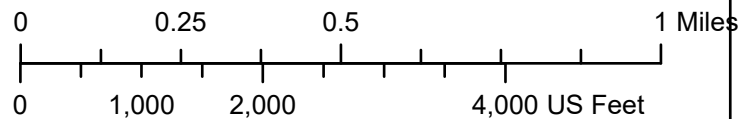
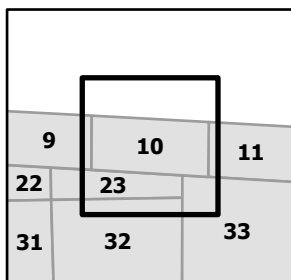

SEE PAGE

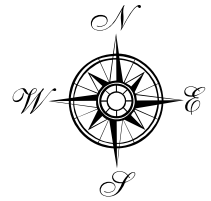

SEE PAGE 10

SEE PAGE 12

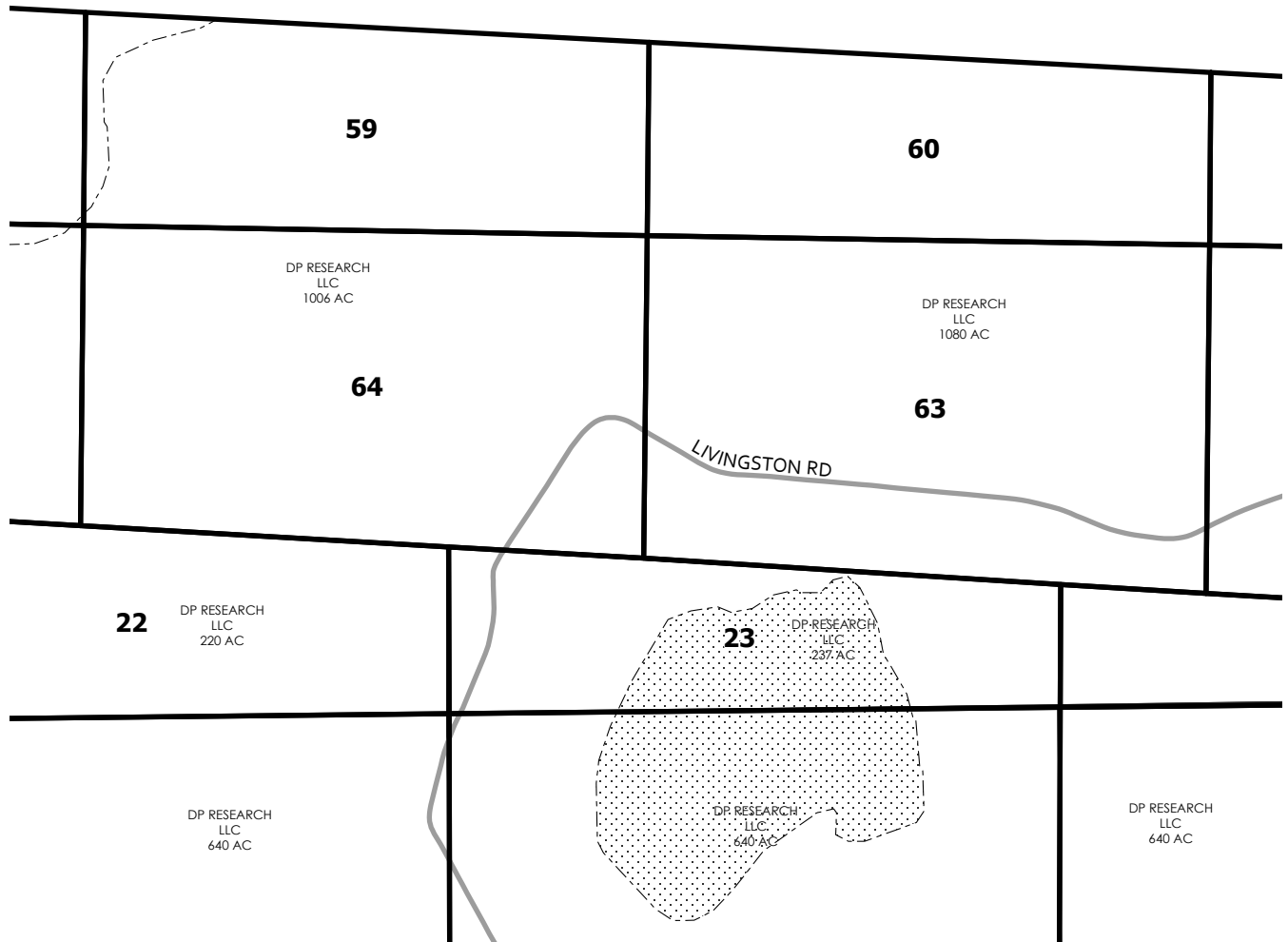

SEE PAGE 33

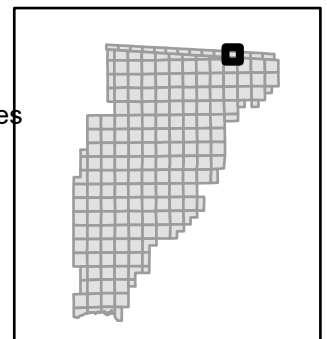
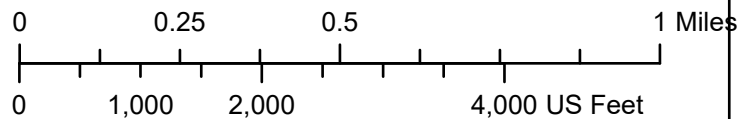
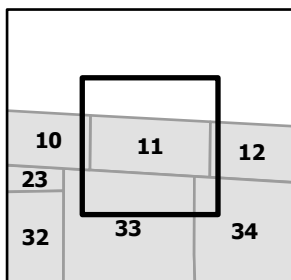

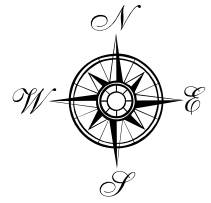

SEE PAGE

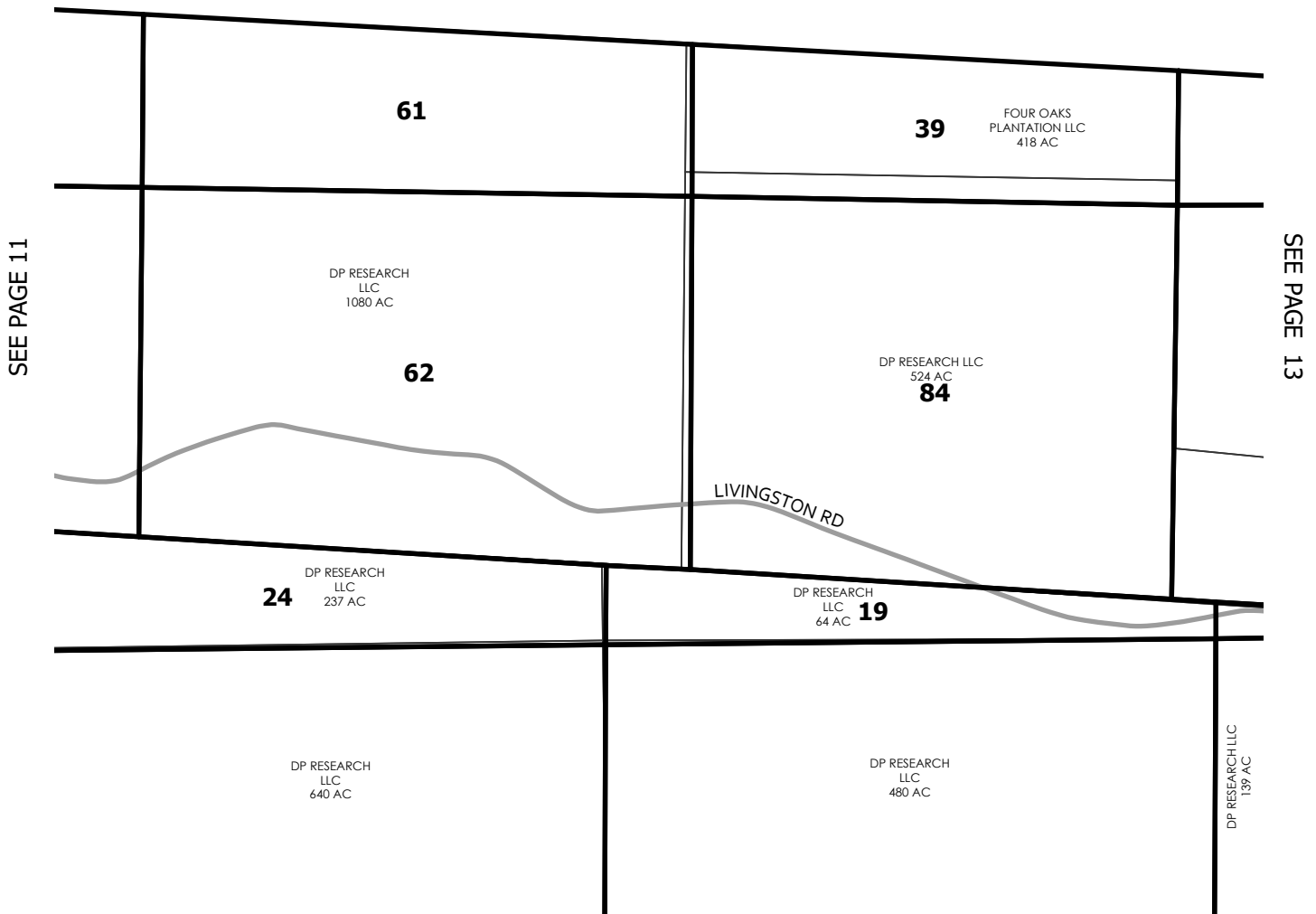

SEE PAGE 11

SEE PAGE 13

SEE PAGE 34

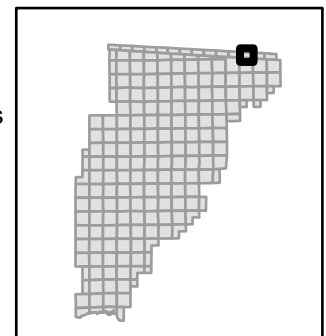
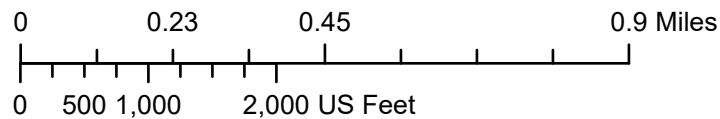
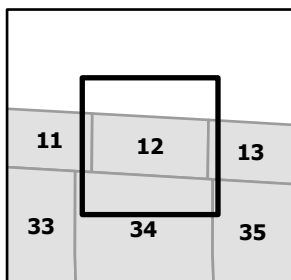

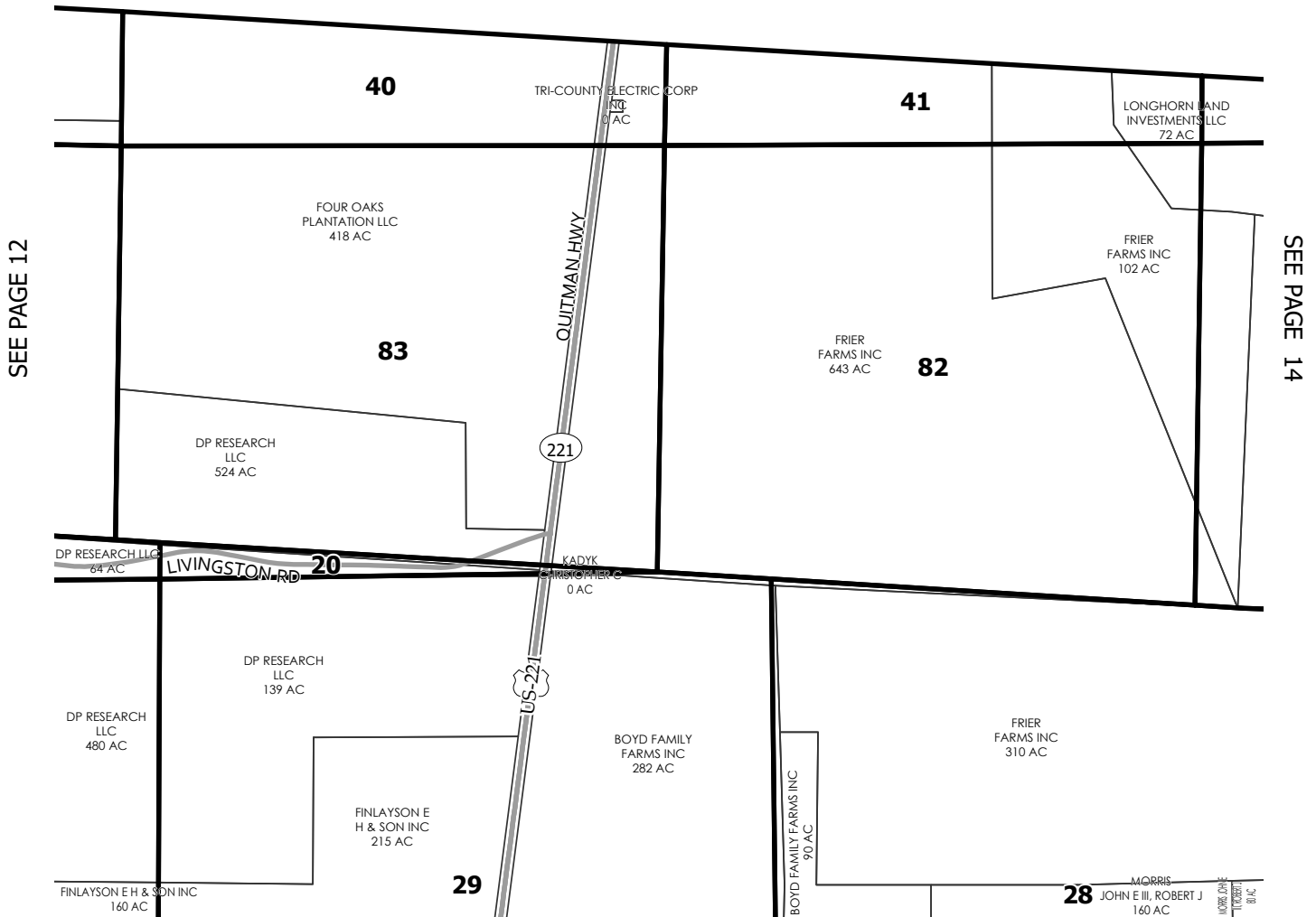
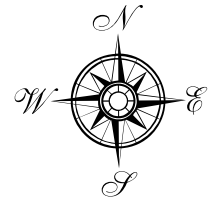

SEE PAGE 12

SEE PAGE 14

SEE PAGE 35

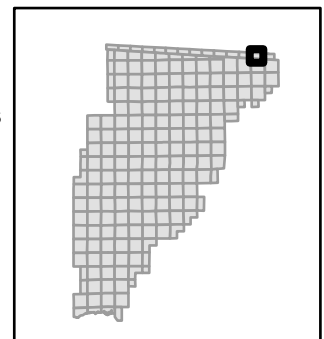
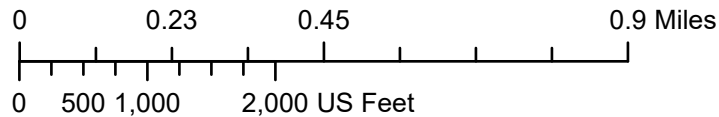
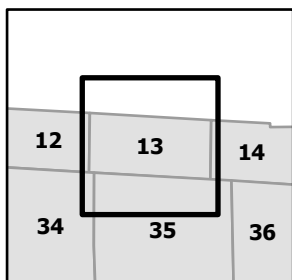



SEE PAGE

SEE PAGE 13

SEE PAGE

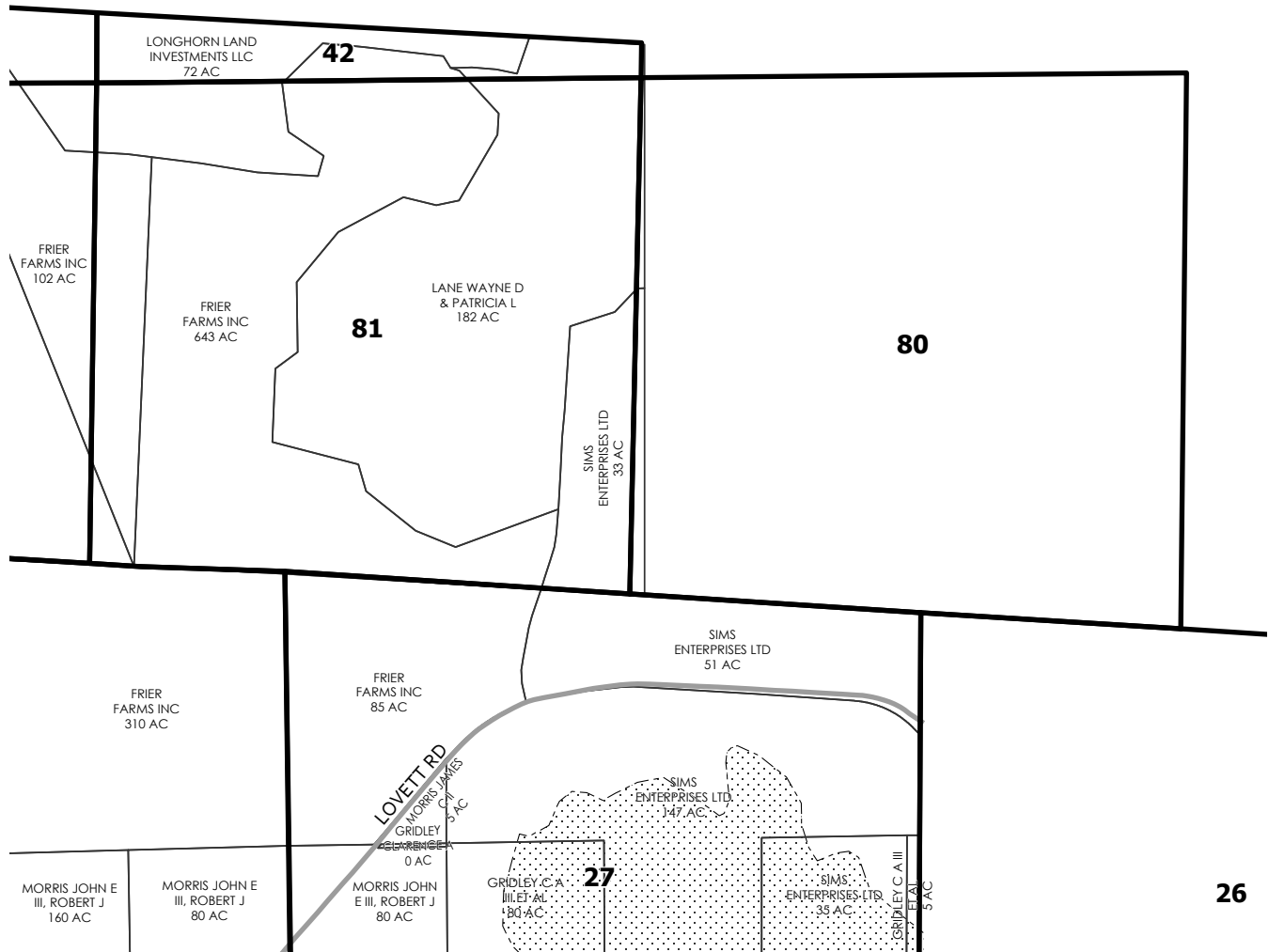

SEE PAGE 36

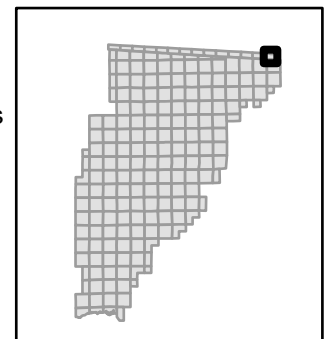
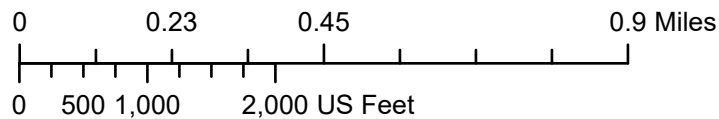
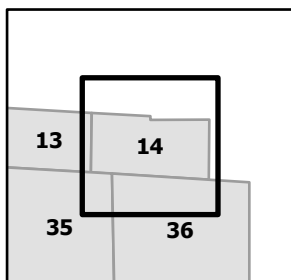



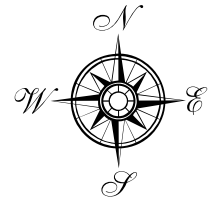

SEE PAGE 1

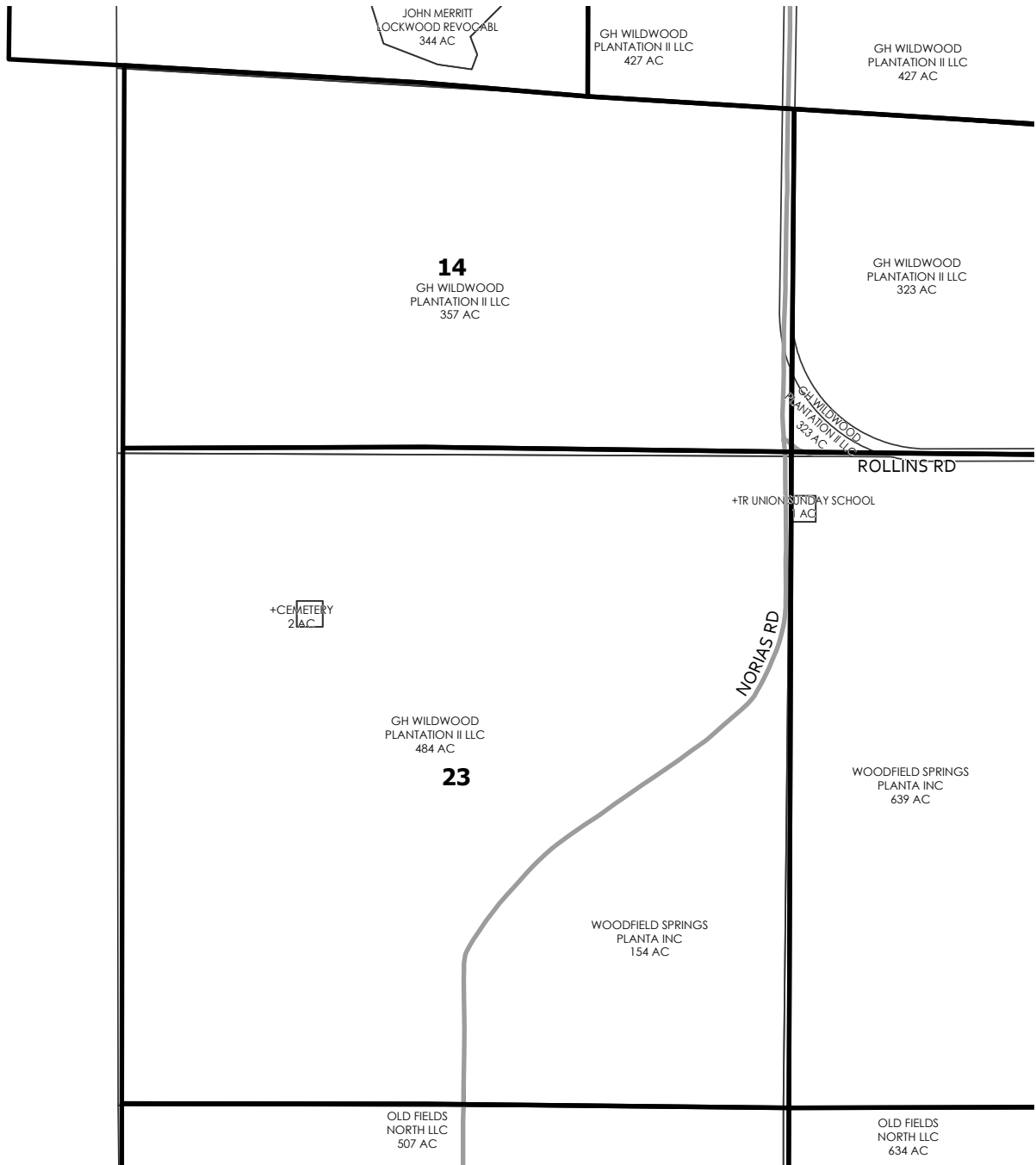

SEE PAGE

SEE PAGE 16

SEE PAGE 24

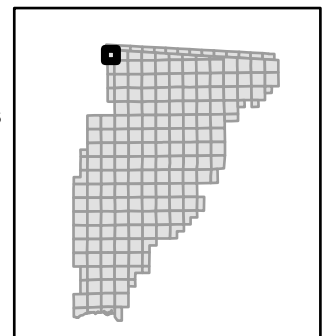
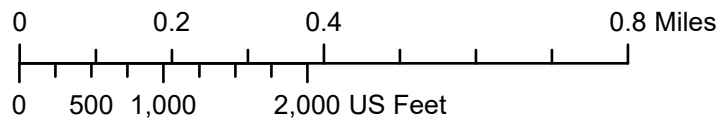
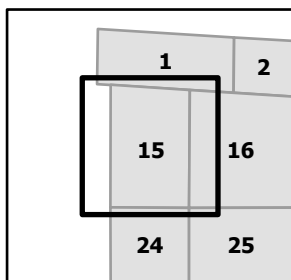

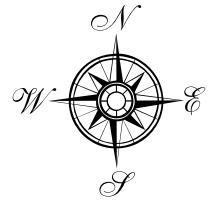

SEE PAGE 2

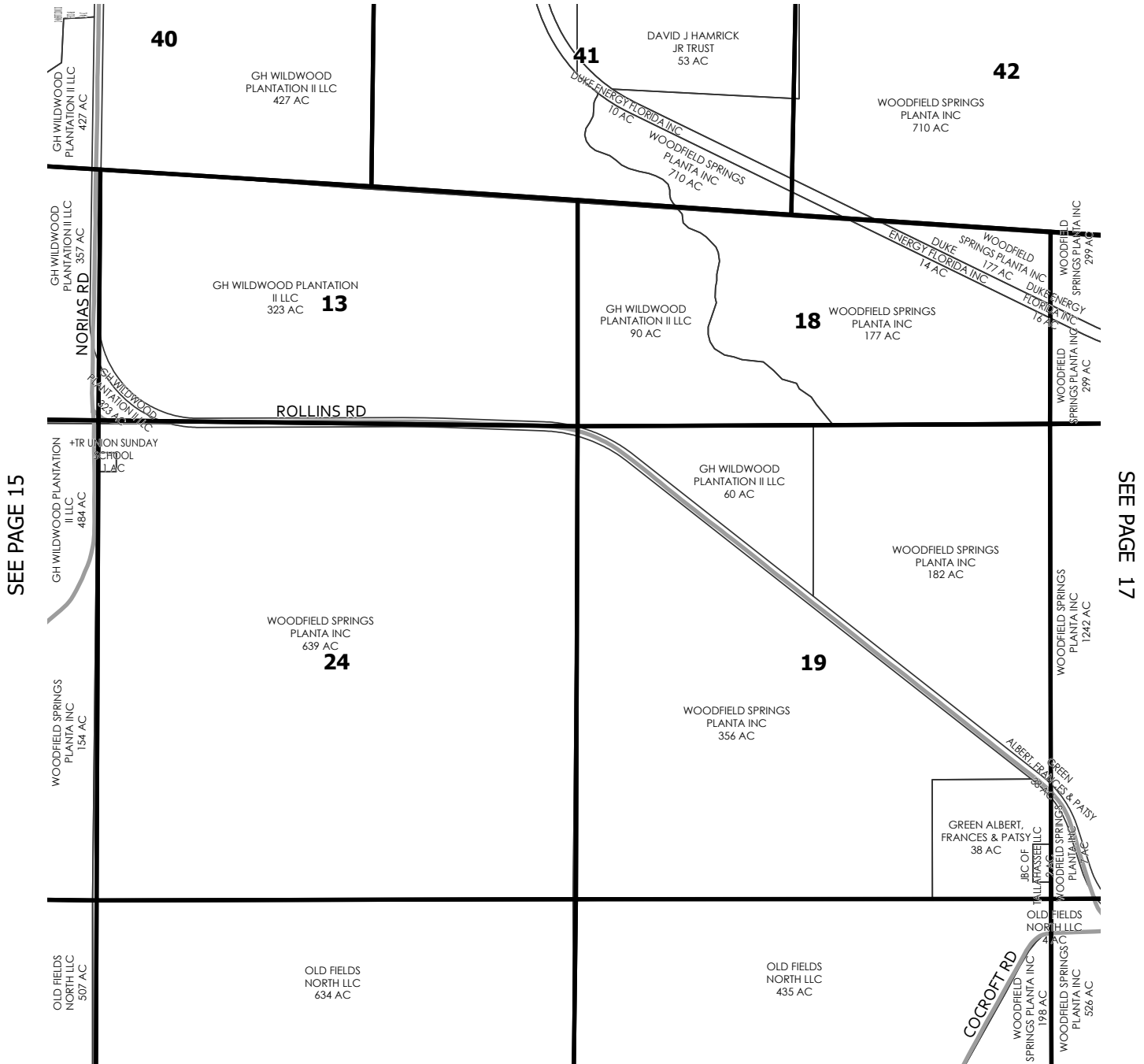

SEE PAGE 15

SEE PAGE 17

SEE PAGE 25

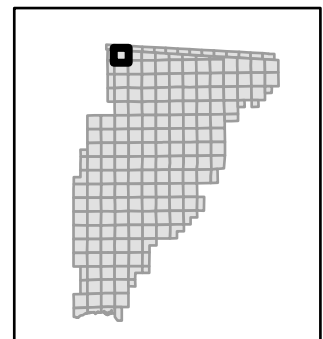
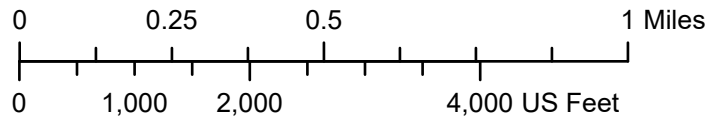
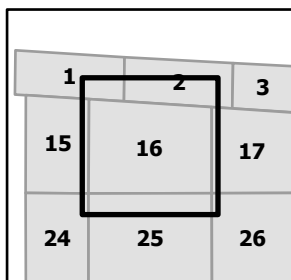

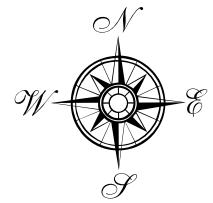

SEE PAGE 3

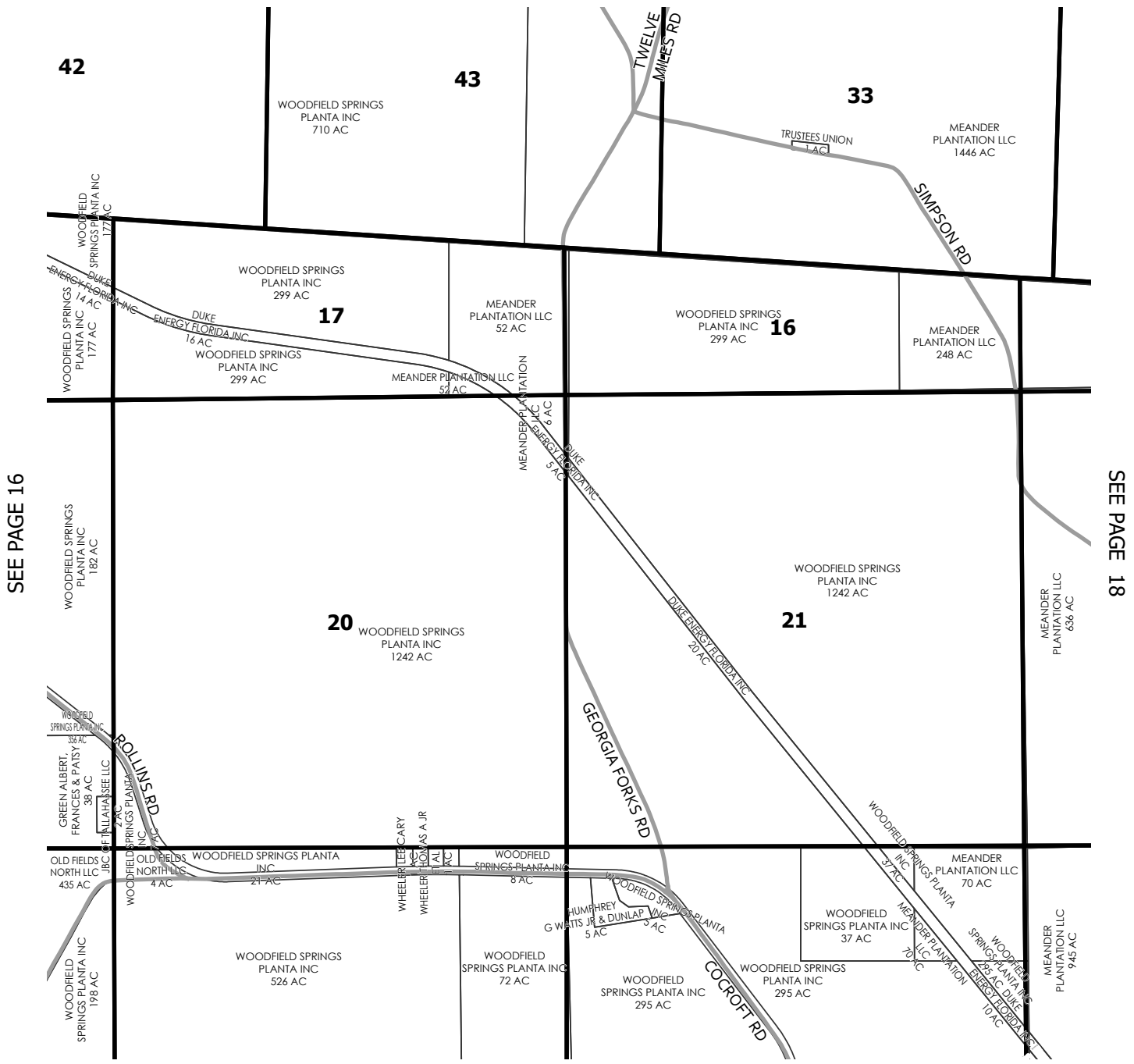

SEE PAGE 16

SEE PAGE 18

SEE PAGE 26

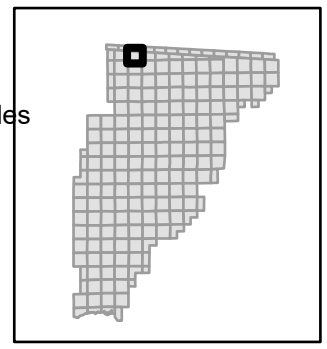
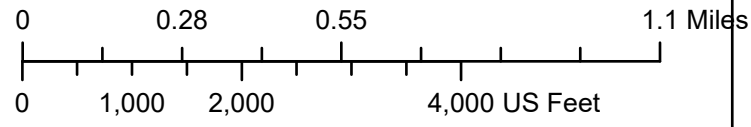
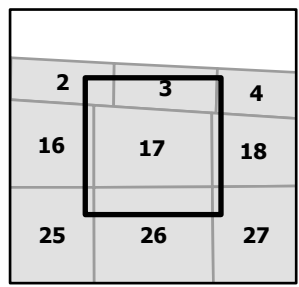

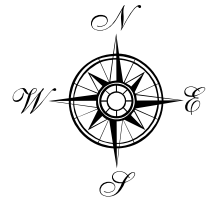

SEE PAGE 4

SEE PAGE 17

SEE PAGE 19

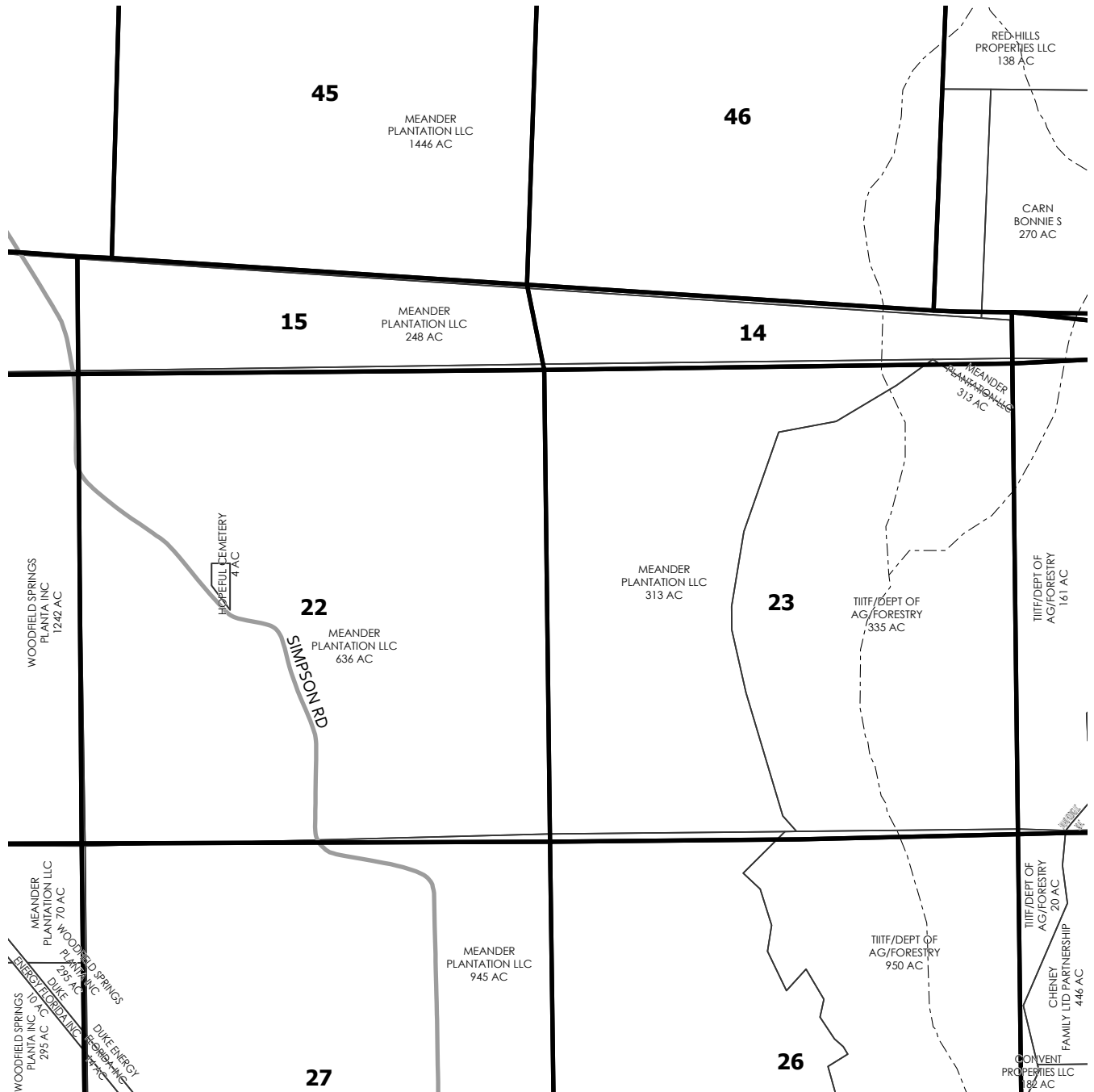

SEE PAGE 27

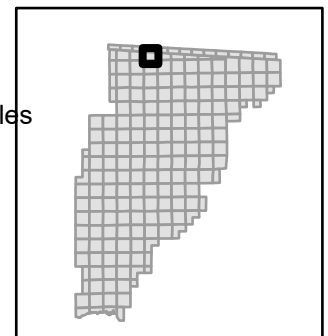
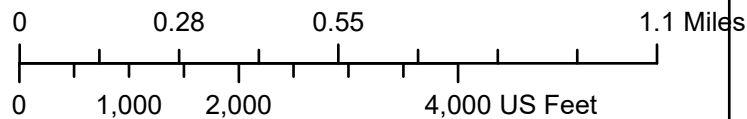
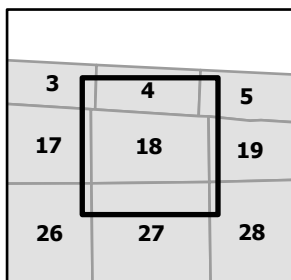

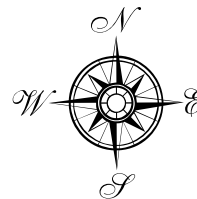

SEE PAGE 5

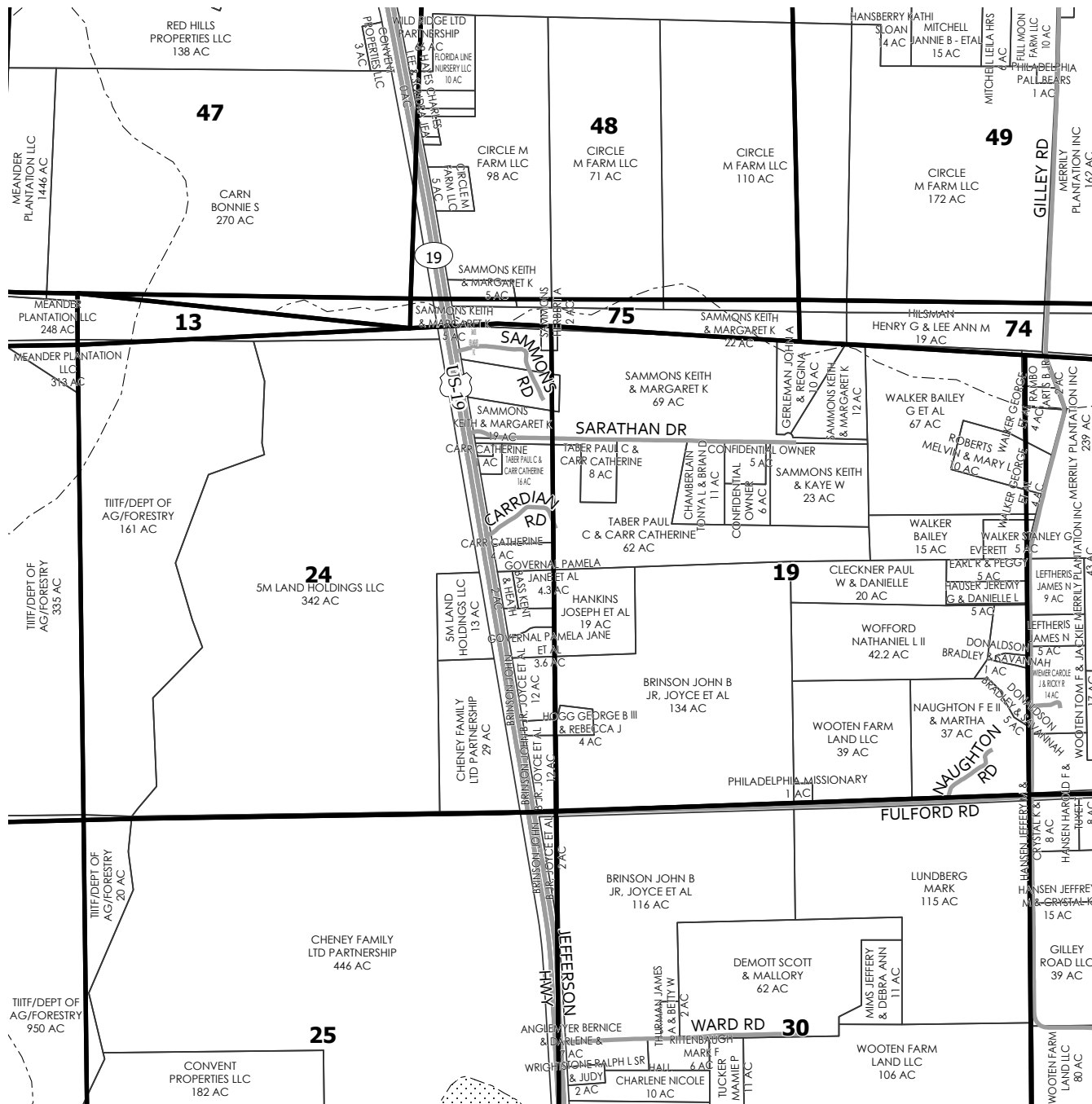

SEE PAGE 18

SEE PAGE 20

SEE PAGE 28

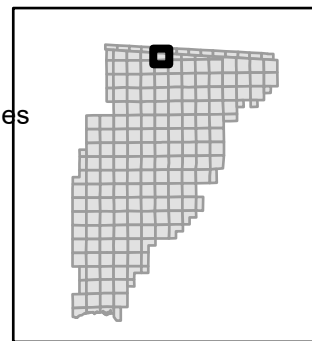
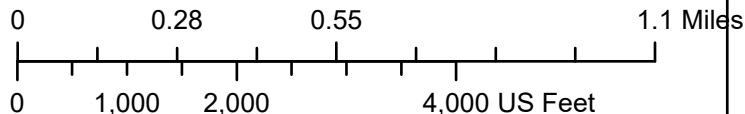
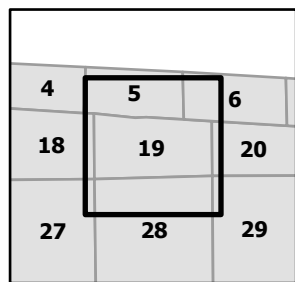

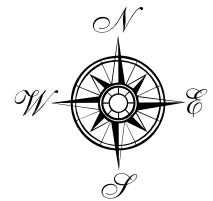

SEE PAGE 6

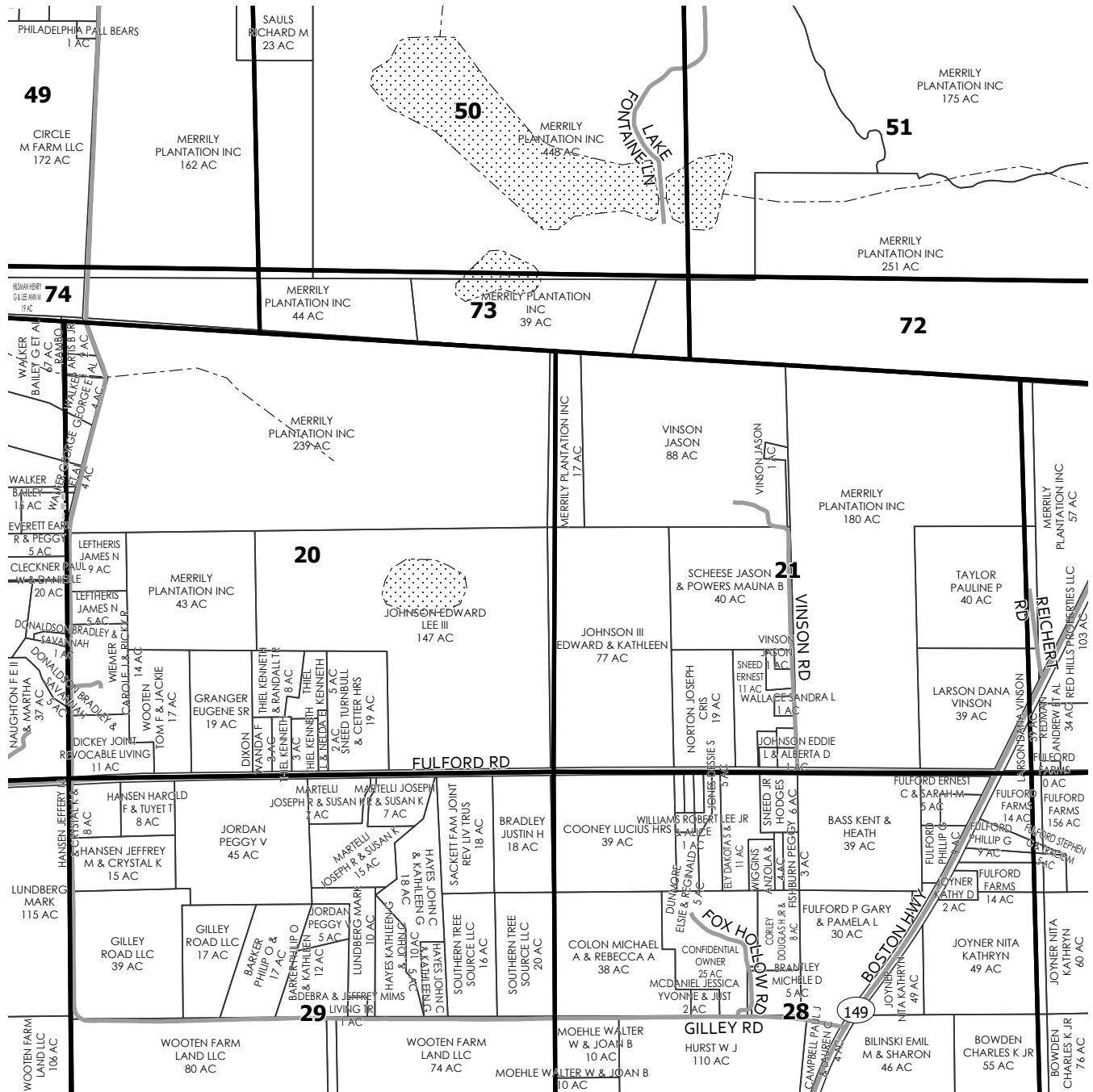

SEE PAGE 19

SEE PAGE 21

SEE PAGE 29

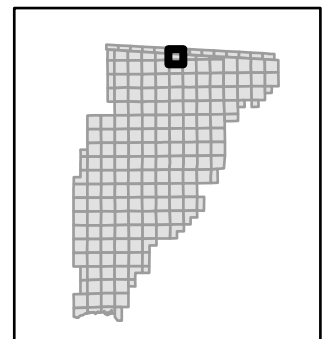
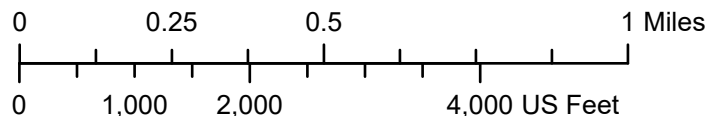
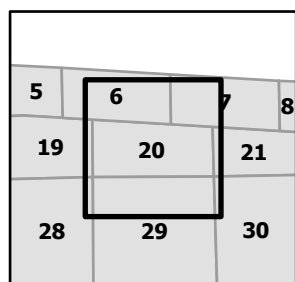

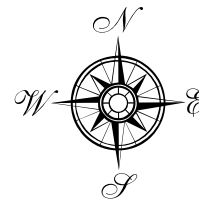

SEE PAGE 7

SEE PAGE 20

SEE PAGE 22

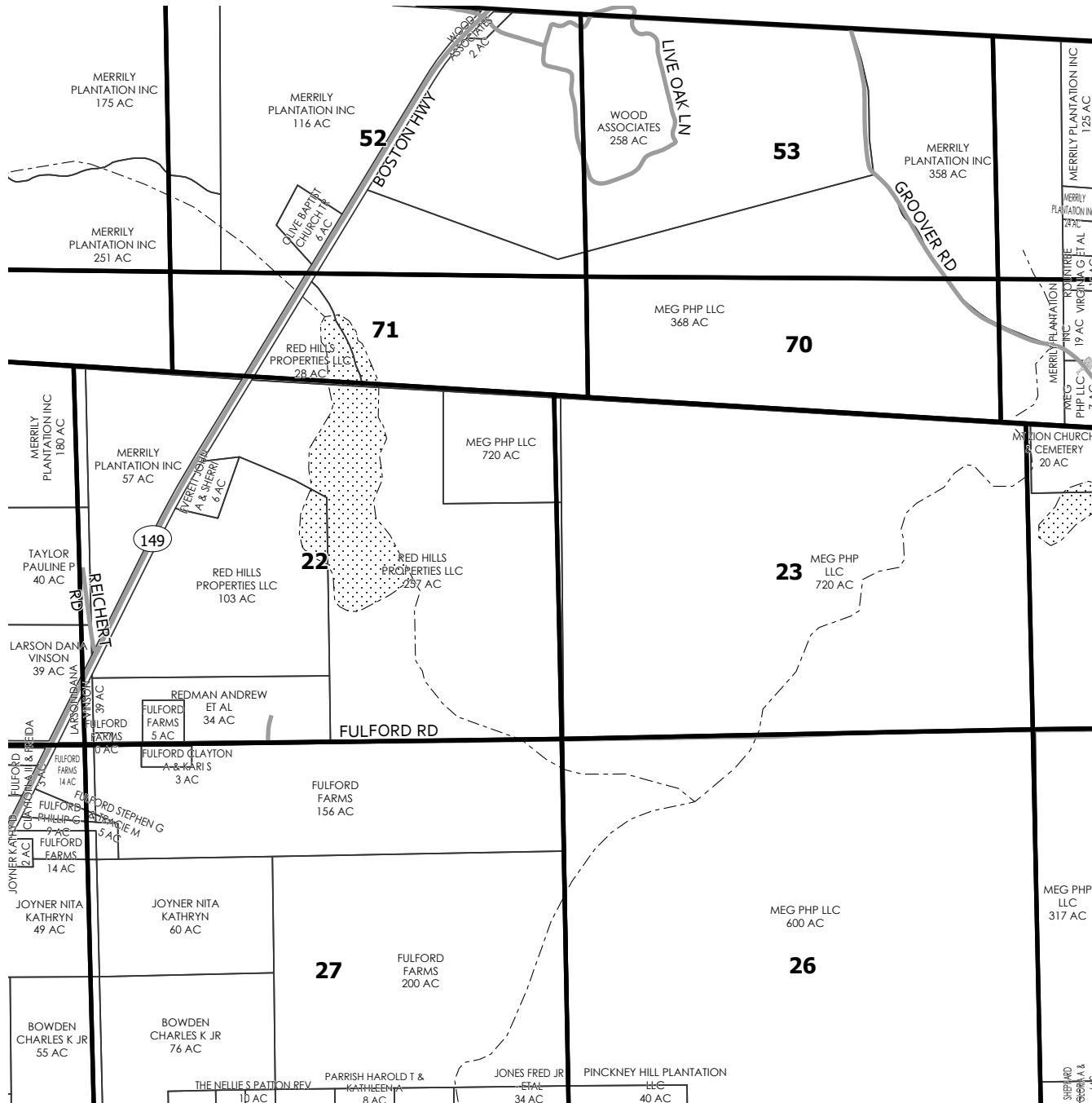

SEE PAGE 30

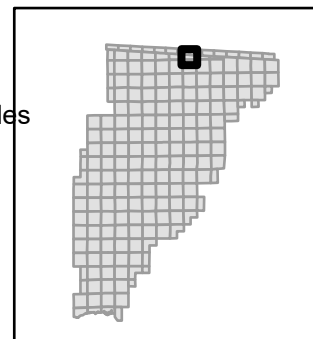
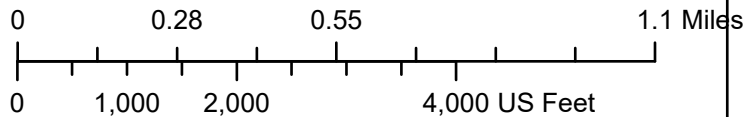
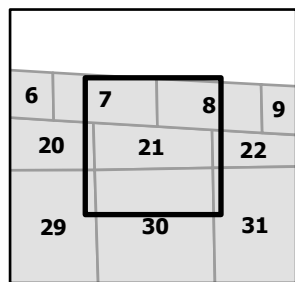

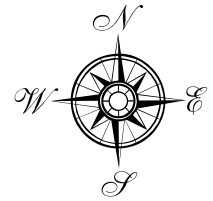

SEE PAGE 9

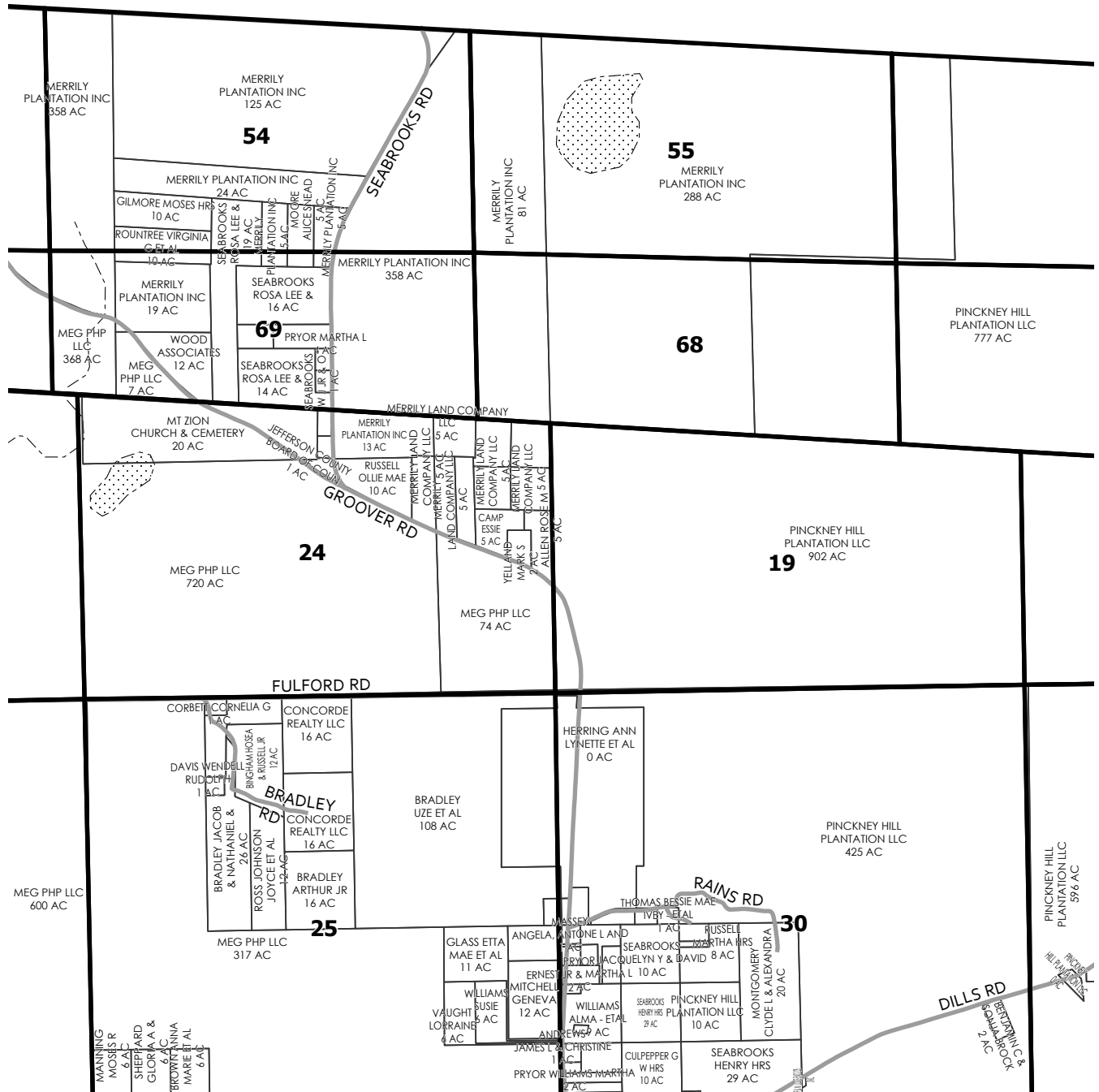

SEE PAGE 21

SEE PAGE 23

SEE PAGE 31

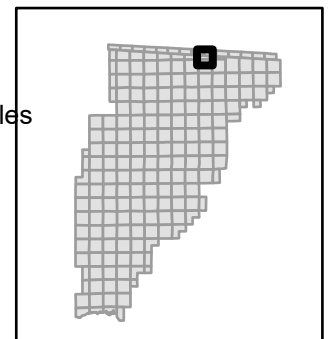
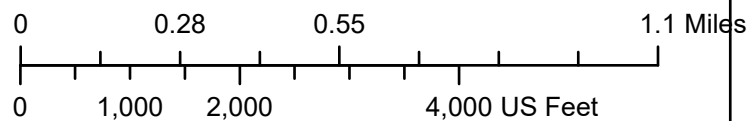
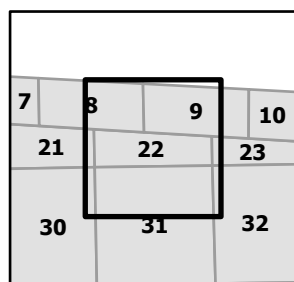



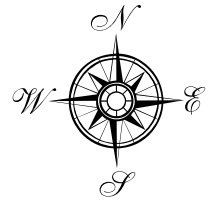

SEE PAGE 10

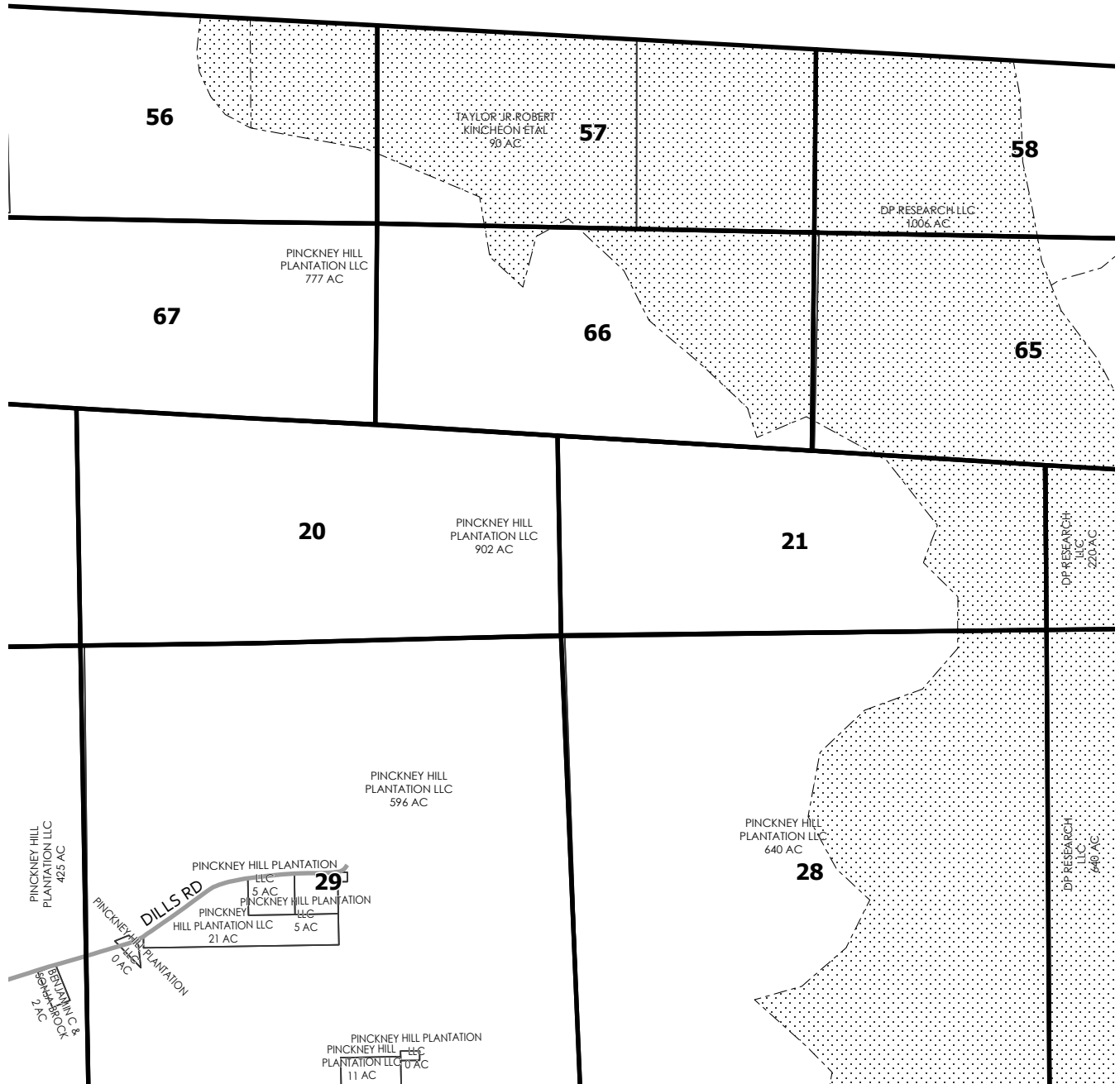

SEE PAGE 22

SEE PAGE 33

SEE PAGE 32

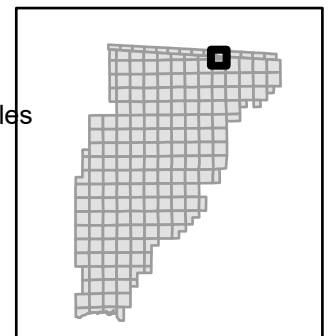
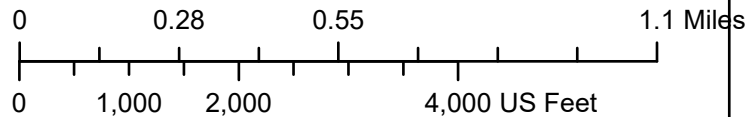
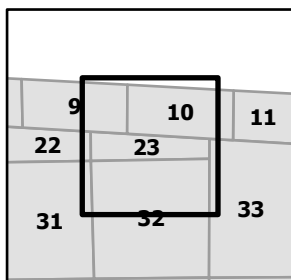

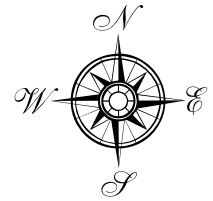

SEE PAGE 15

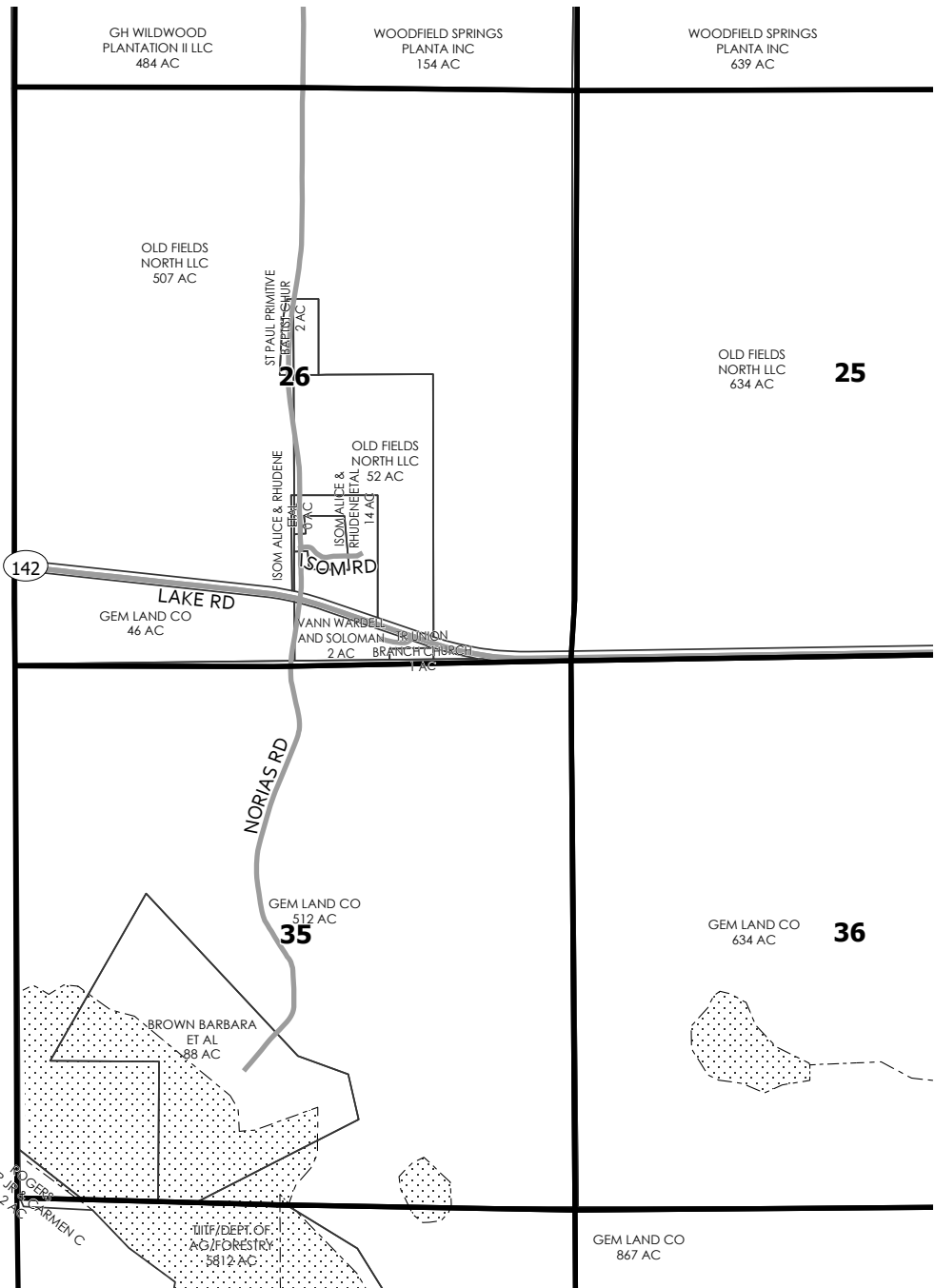

SEE PAGE

SEE PAGE 25

SEE PAGE 37

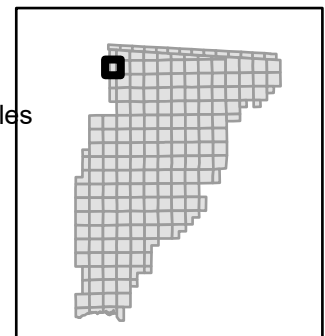
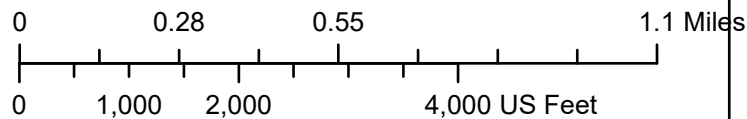
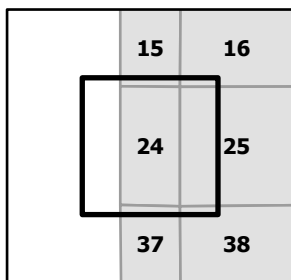

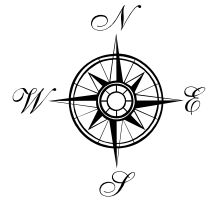

SEE PAGE 16

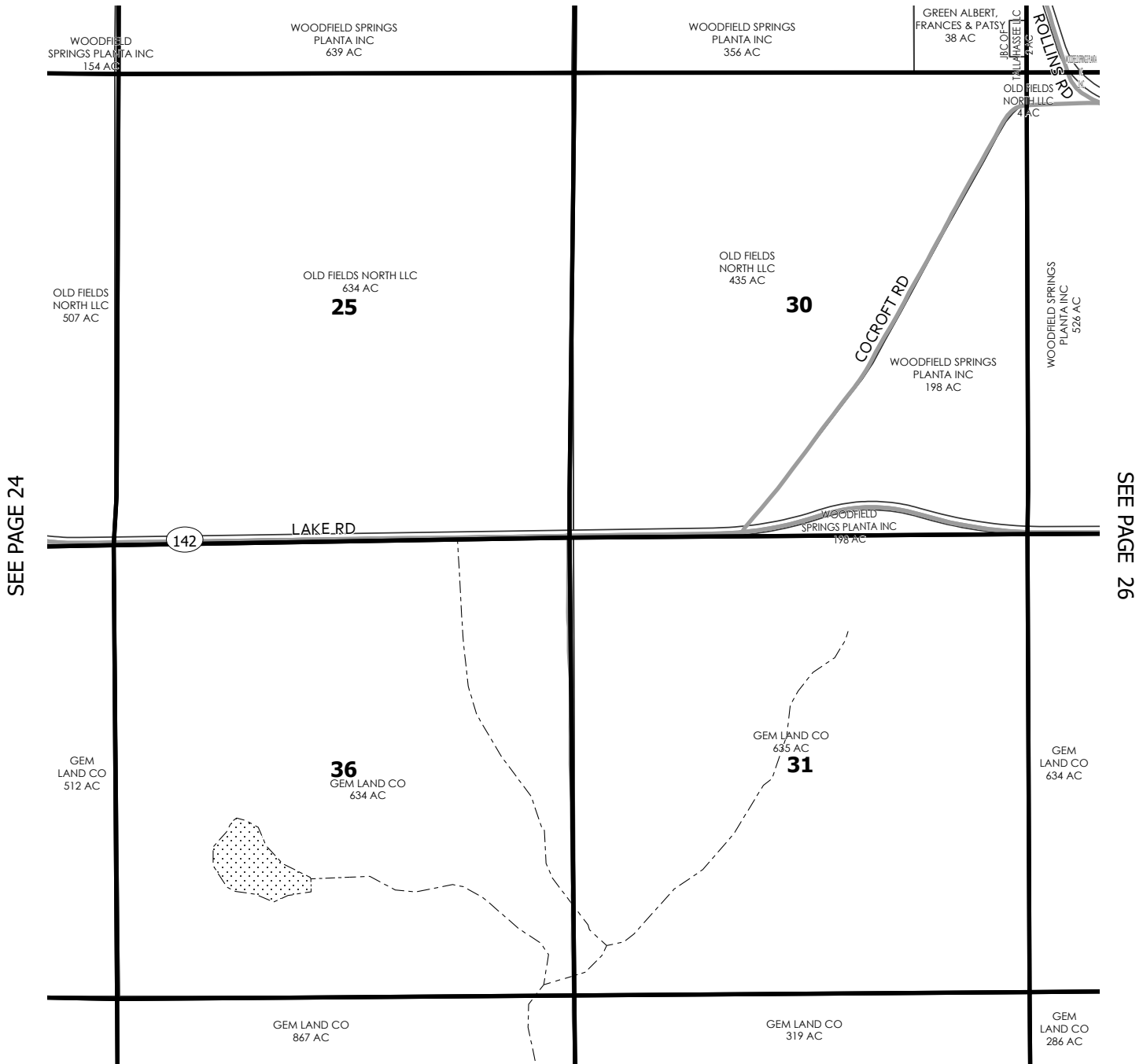

SEE PAGE 38

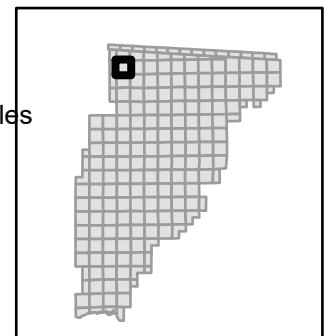
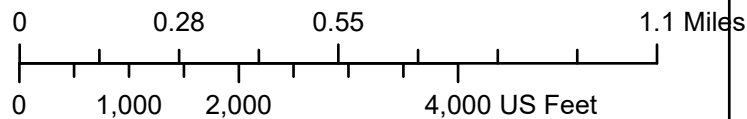
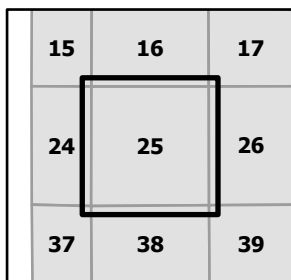

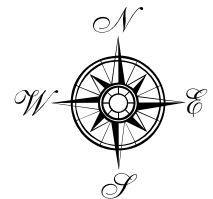

SEE PAGE 17

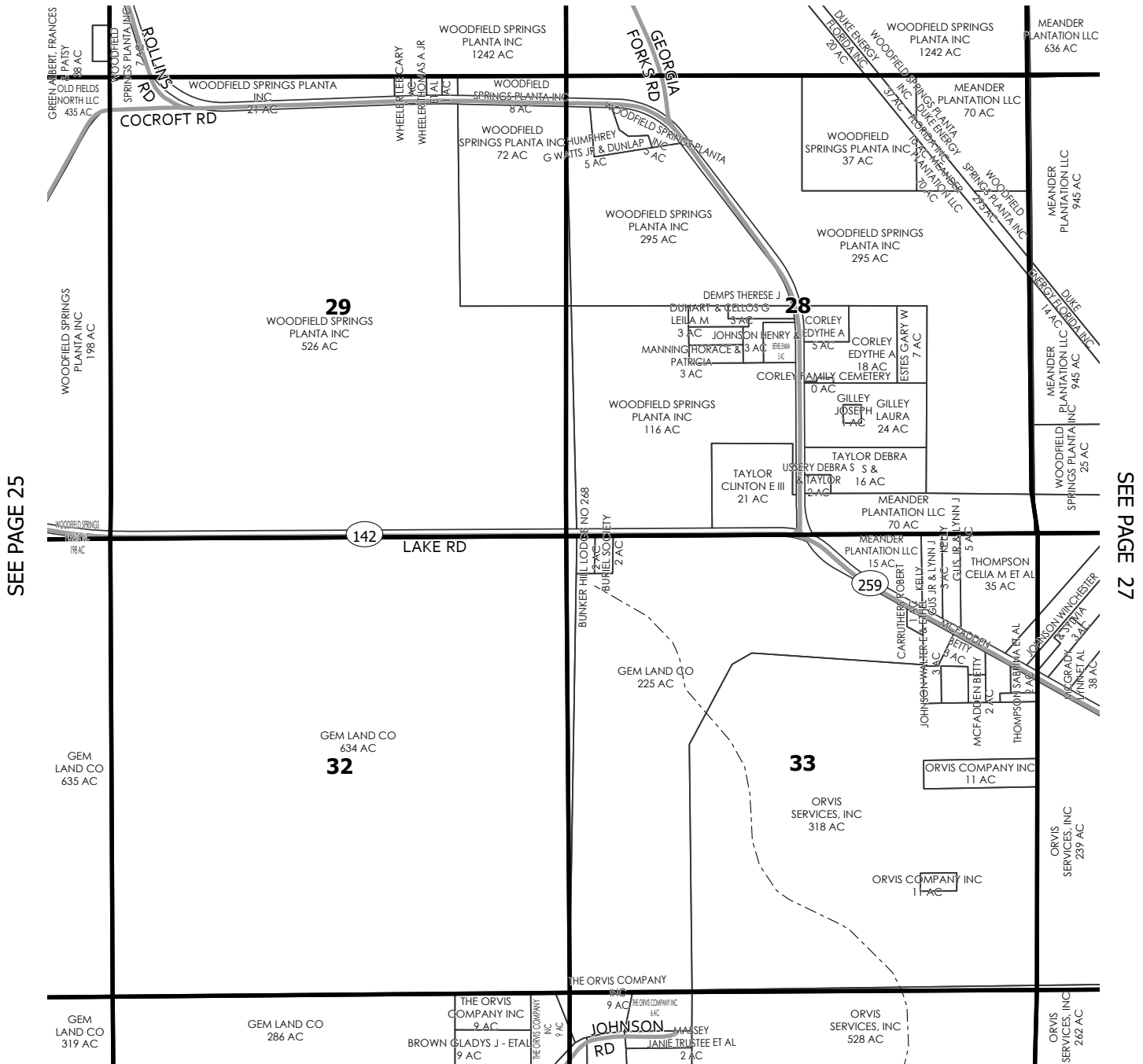

SEE PAGE 25

SEE PAGE 27

SEE PAGE 39

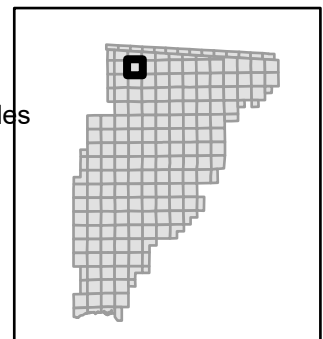
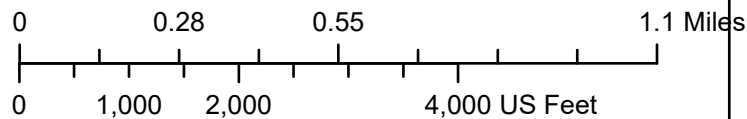
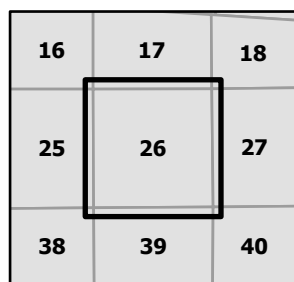

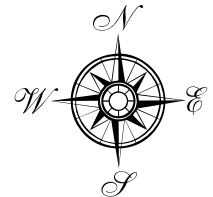

SEE PAGE 18

SEE PAGE 26

SEE PAGE 28

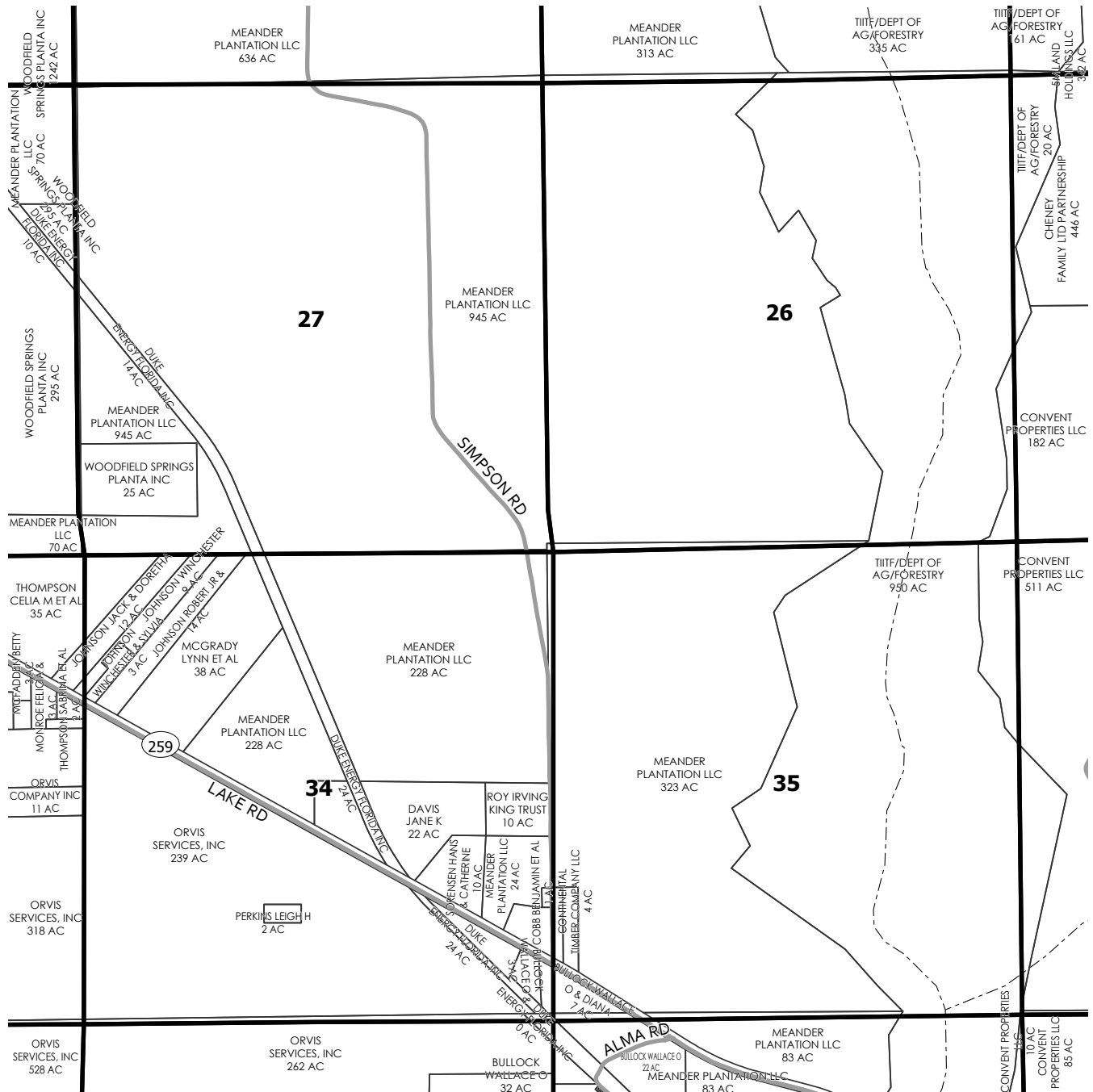

SEE PAGE 40

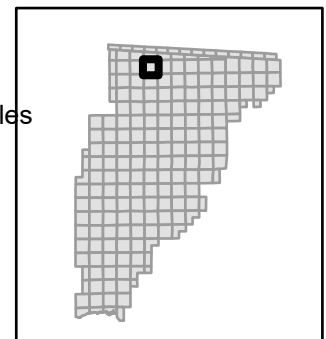
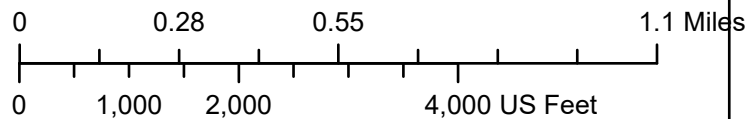
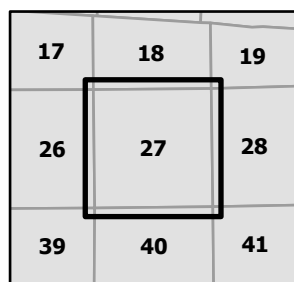

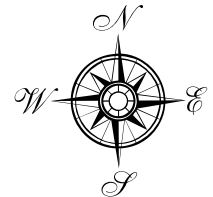

SEE PAGE 19

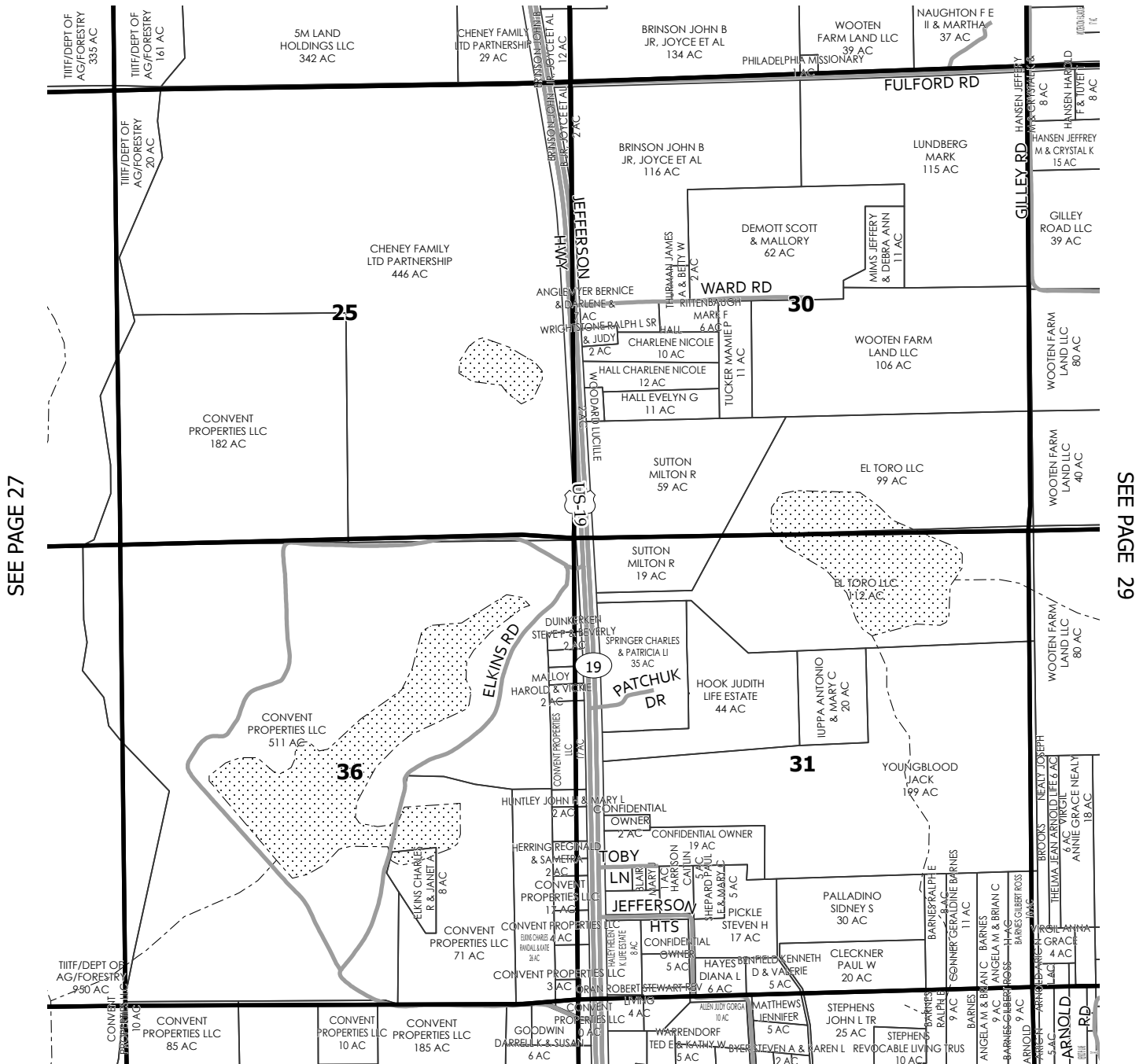

SEE PAGE 41

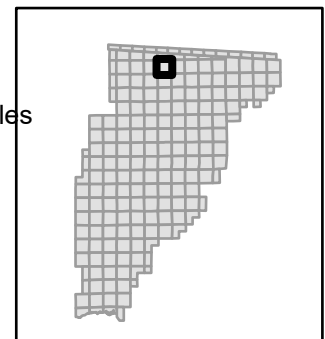
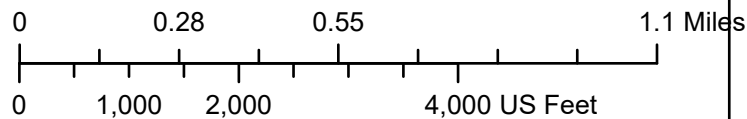
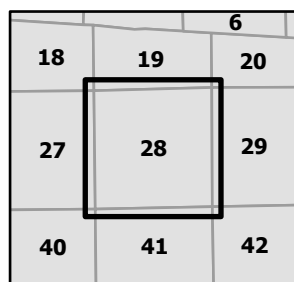

SEE PAGE 20

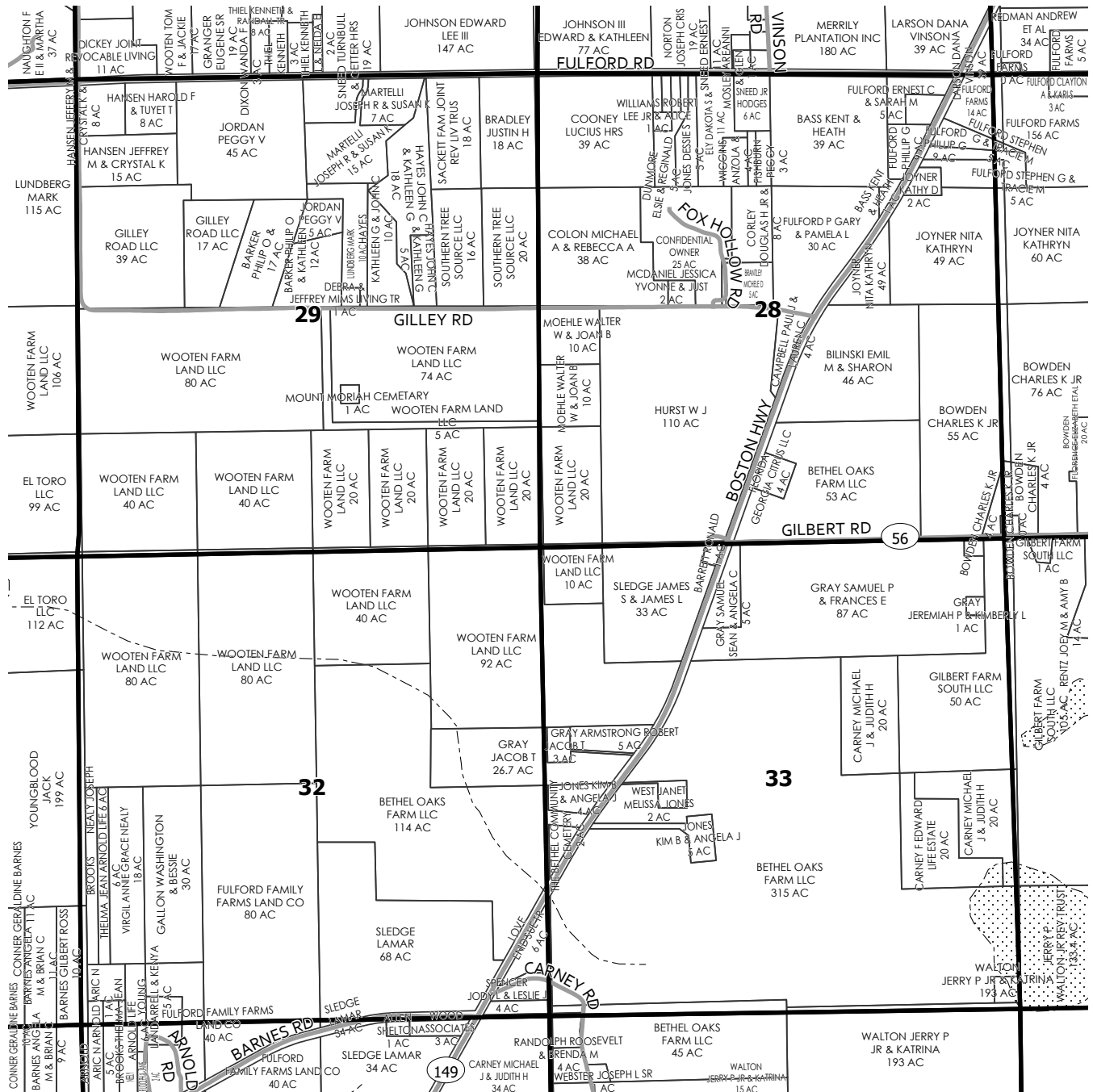
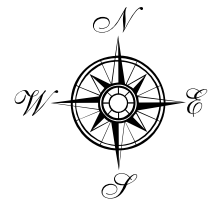

SEE PAGE 28

SEE PAGE 30

SEE PAGE 42

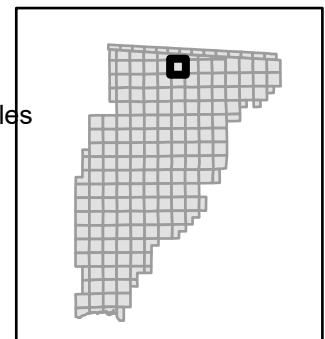
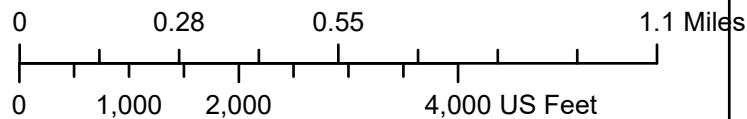
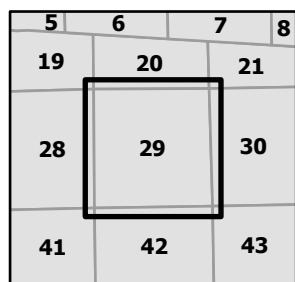

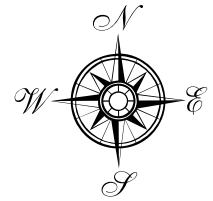

SEE PAGE 21

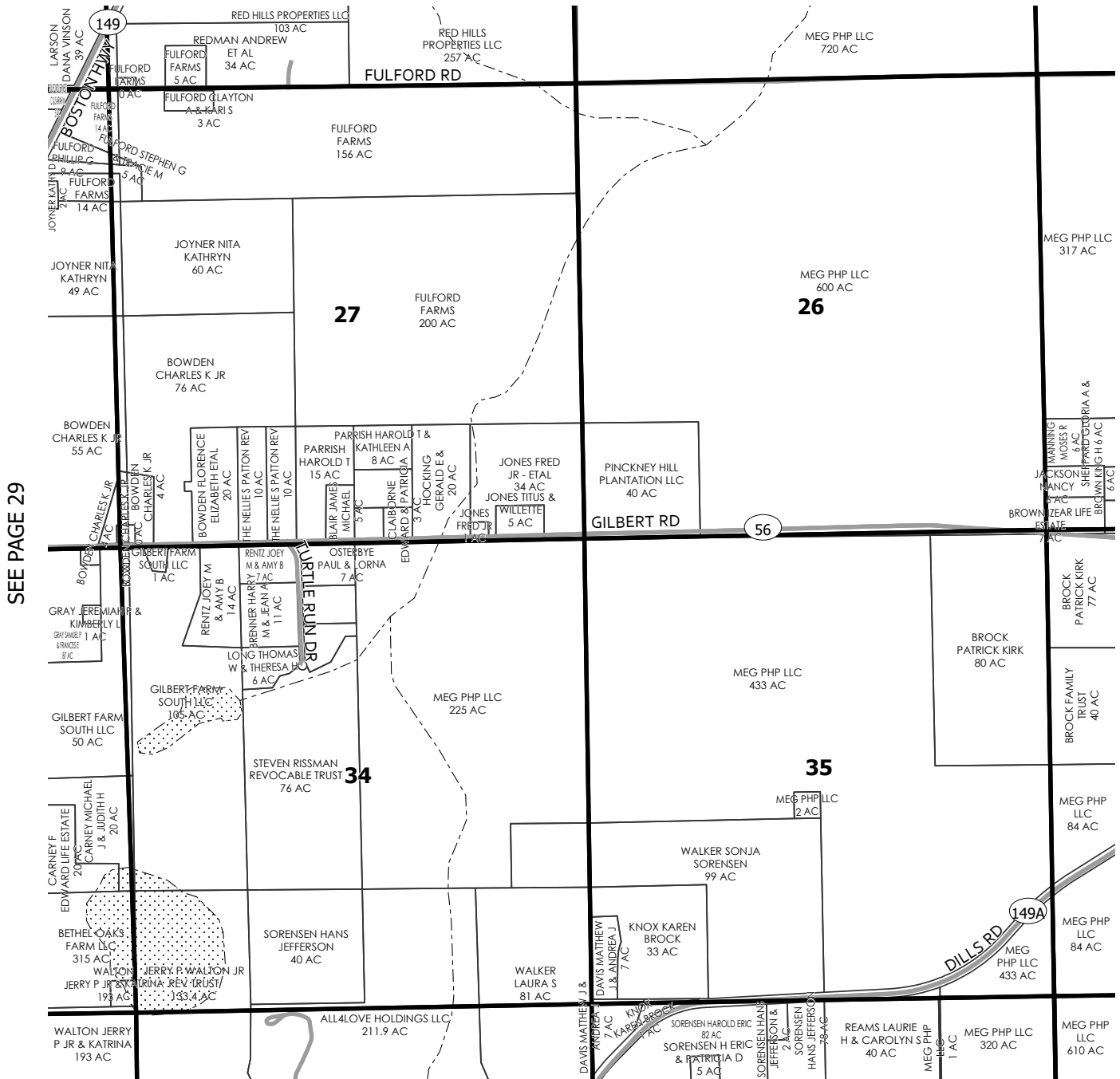

SEE PAGE 29

SEE PAGE 31

SEE PAGE 43

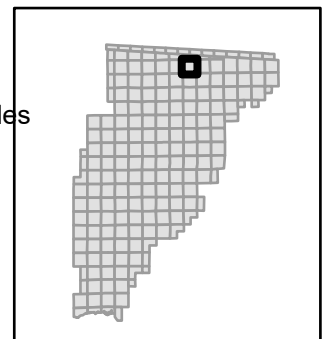
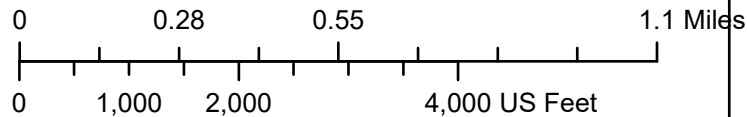
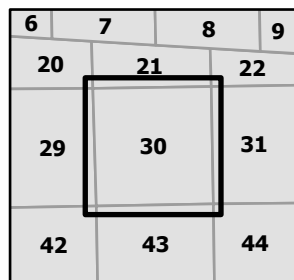



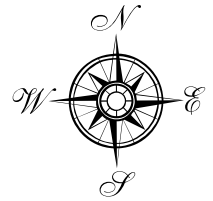

SEE PAGE 22

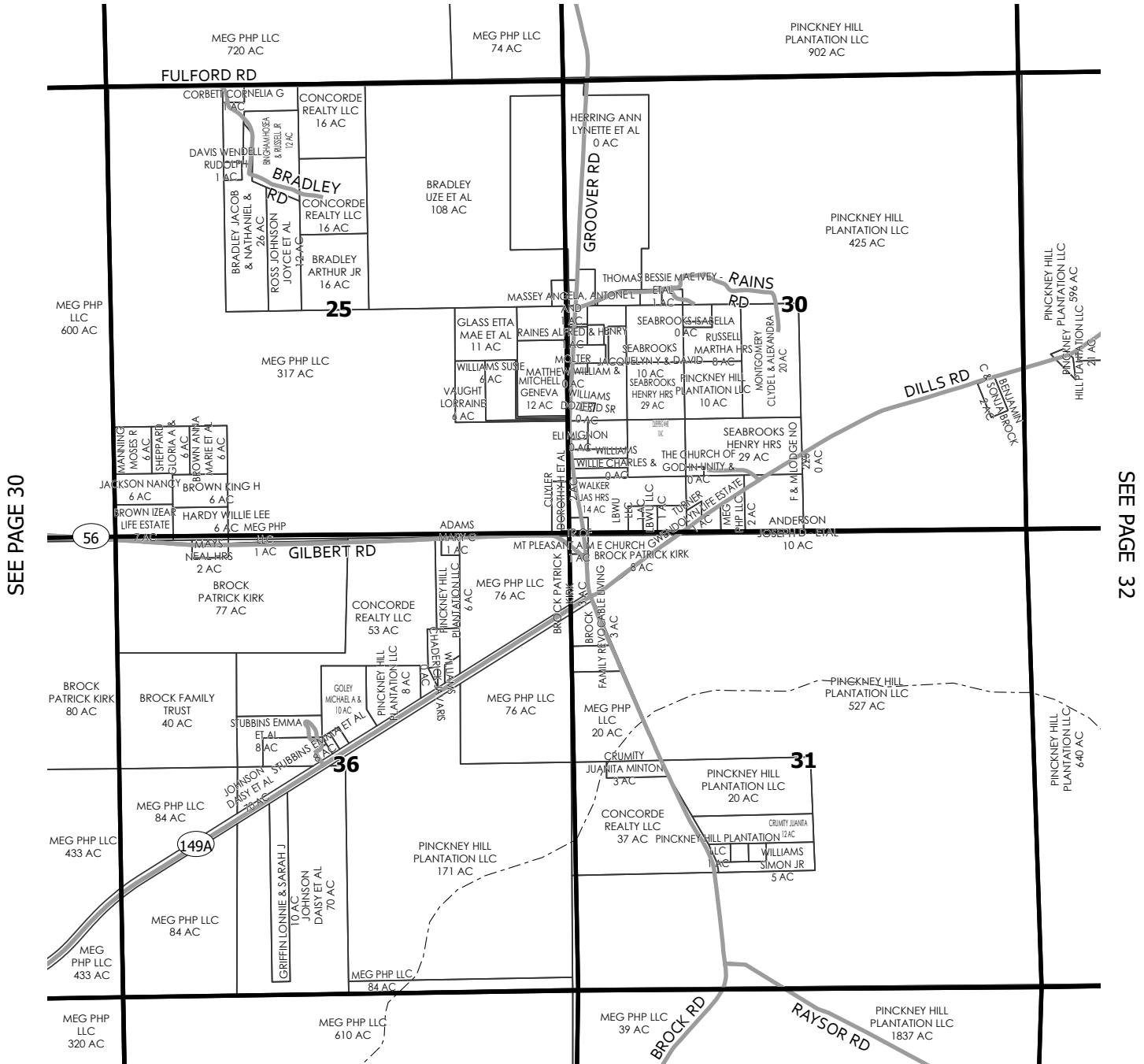

SEE PAGE 30

SEE PAGE 32

SEE PAGE 44

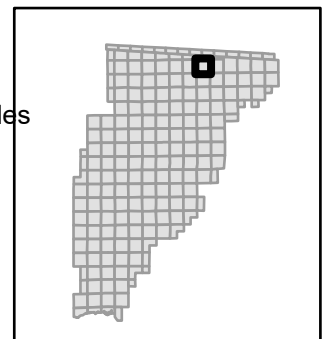
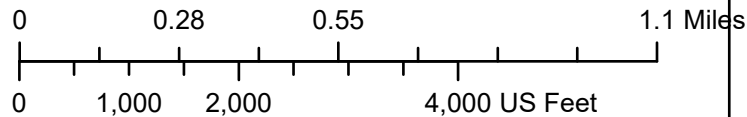
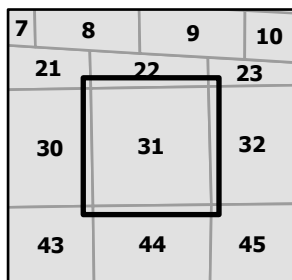

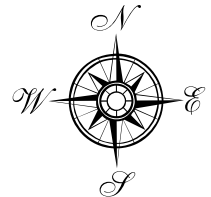

SEE PAGE 23

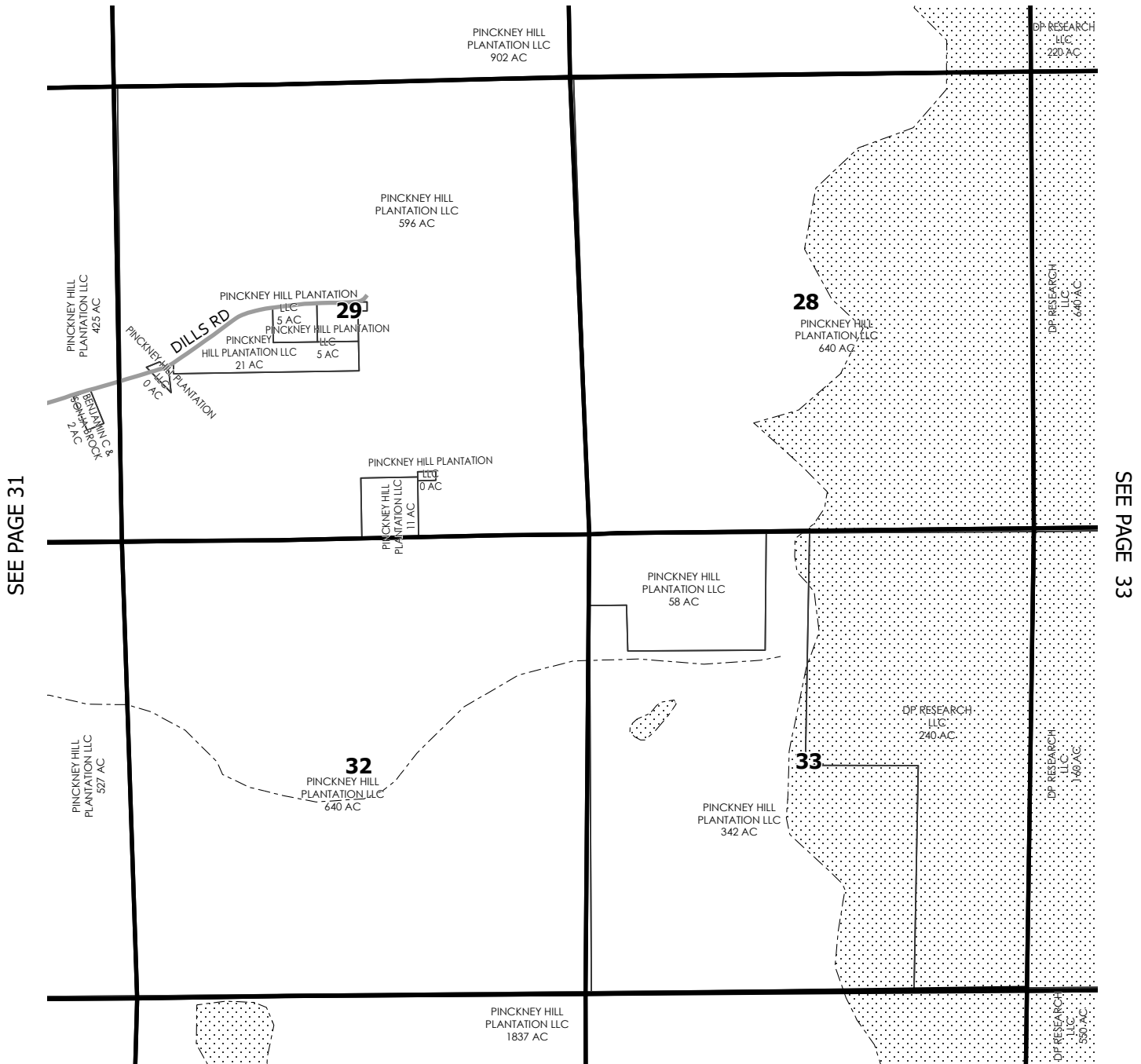

SEE PAGE 31

SEE PAGE 33

SEE PAGE 45

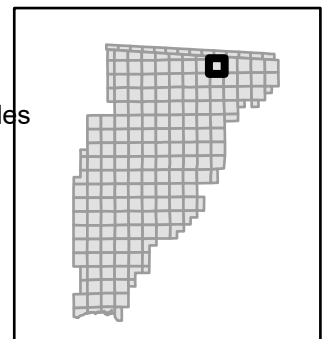
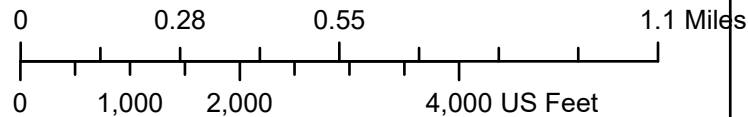
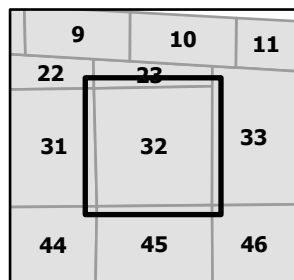

SEE PAGE 11



SEE PAGE 32

SEE PAGE 34

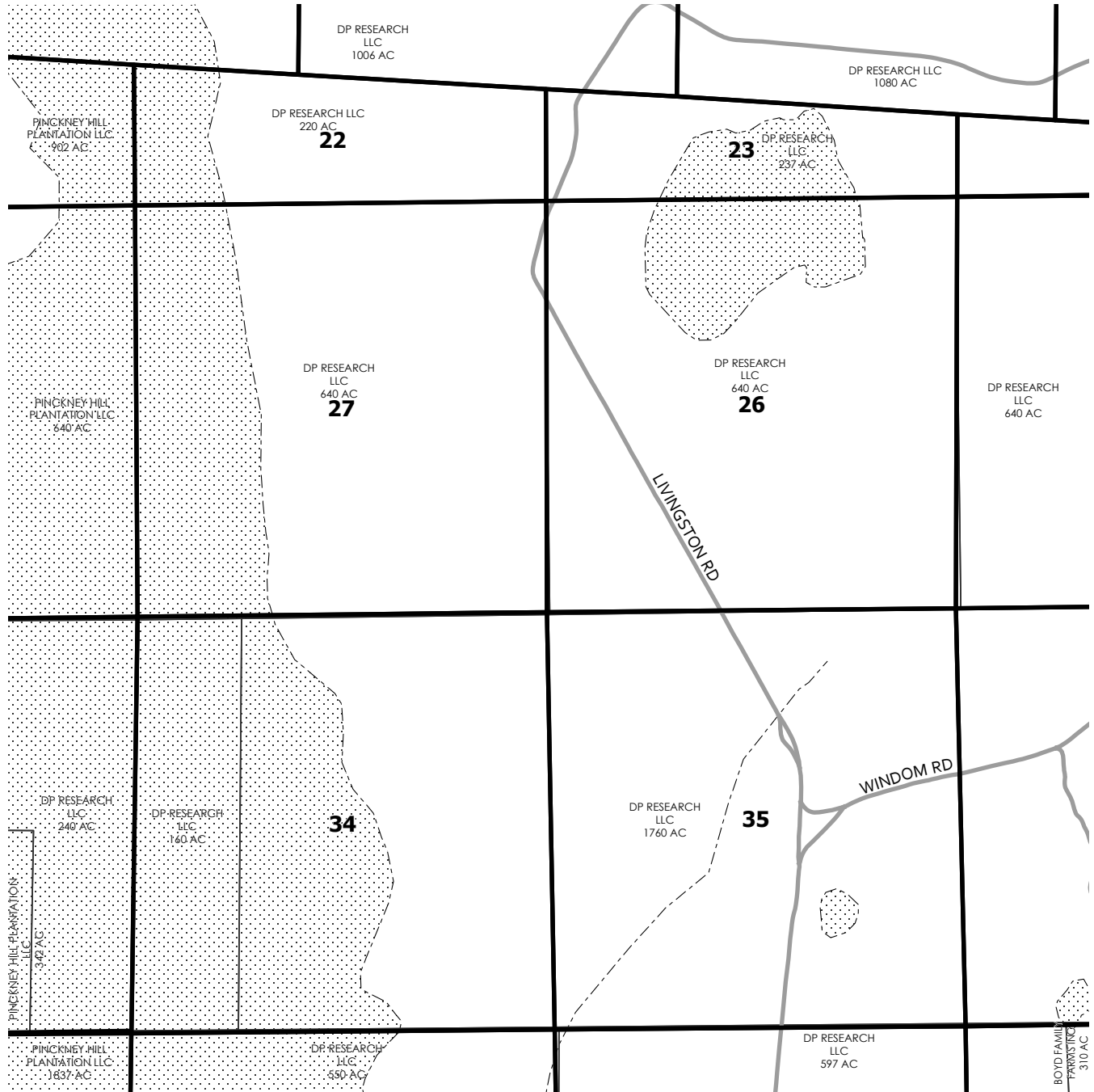

SEE PAGE 46

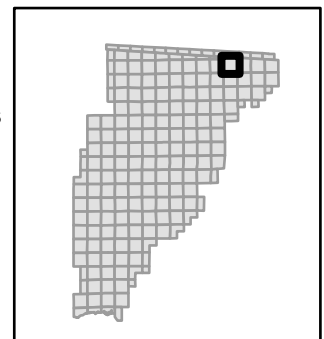
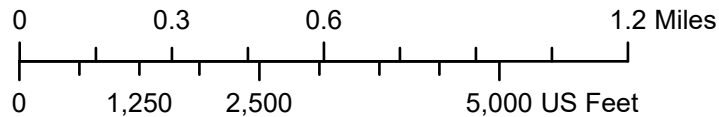
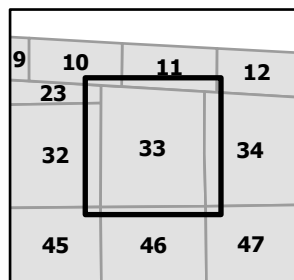



SEE PAGE 12

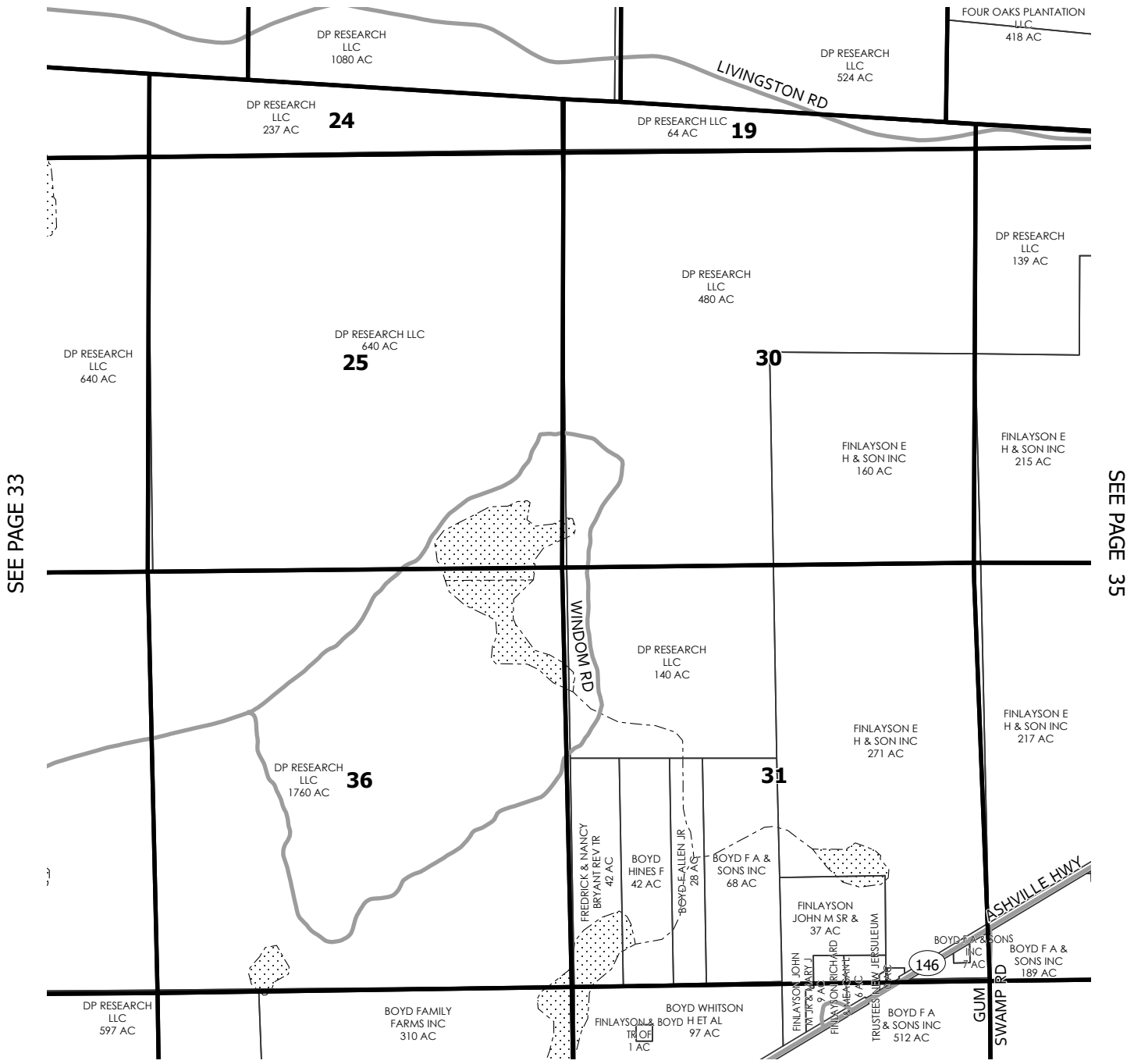

SEE PAGE 33

SEE PAGE 35

SEE PAGE 47

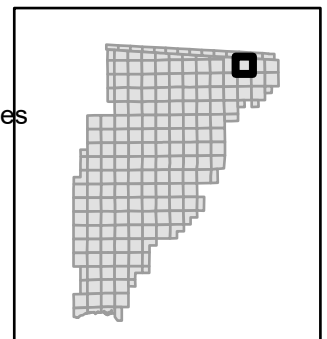
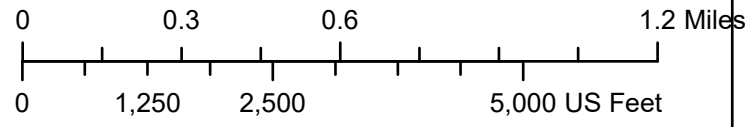
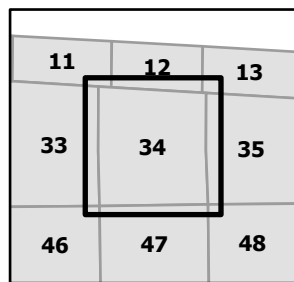

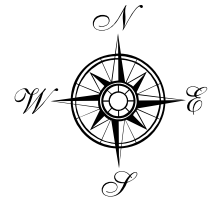

SEE PAGE 13

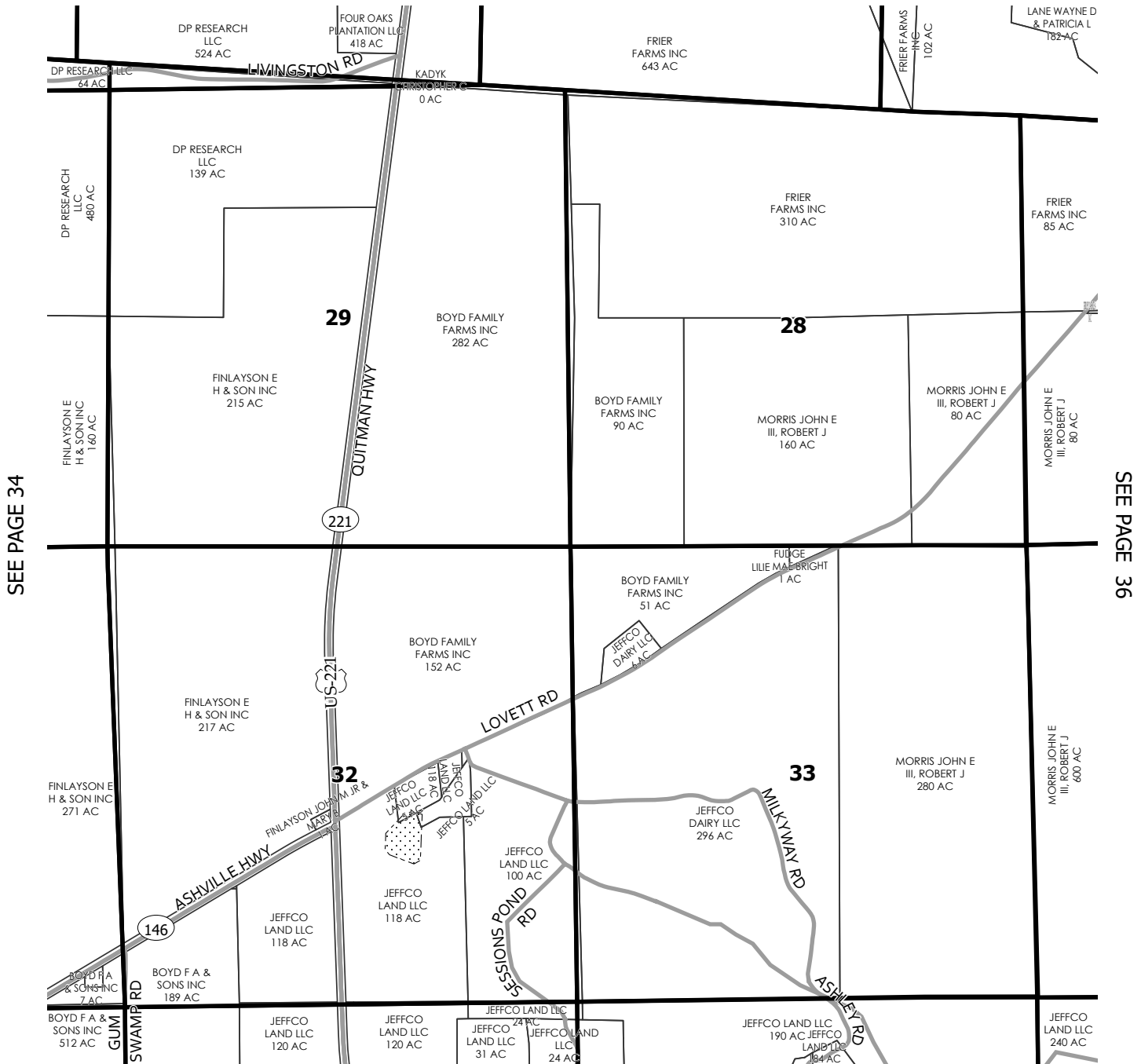

SEE PAGE 34

SEE PAGE 36

SEE PAGE 48

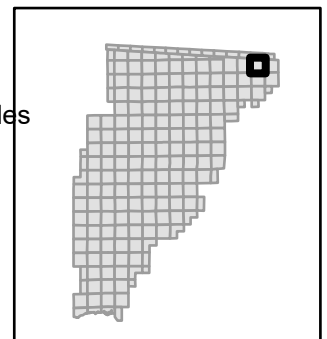
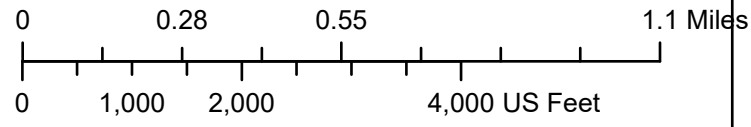
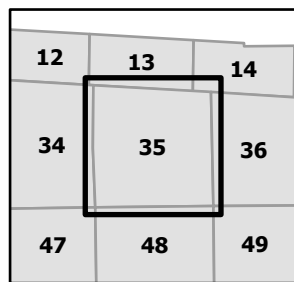

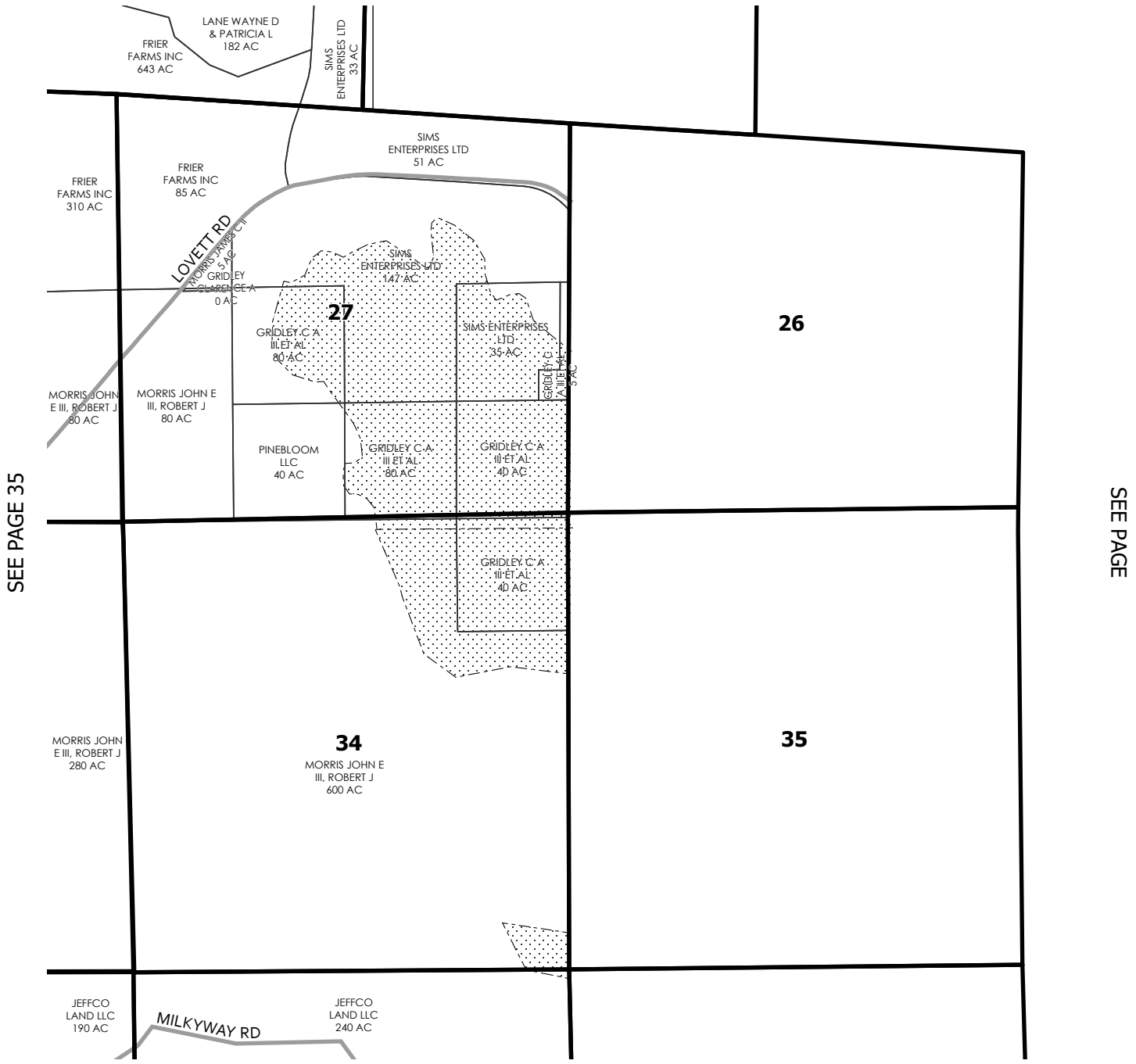
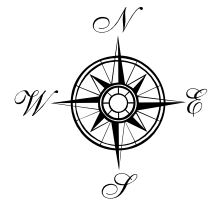

SEE PAGE 35

SEE PAGE

SEE PAGE 49

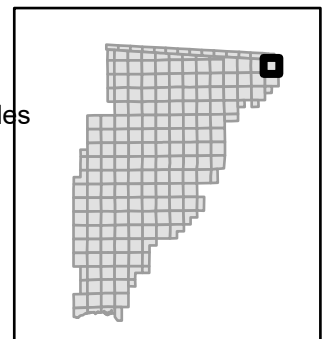
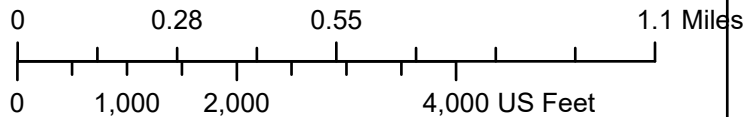
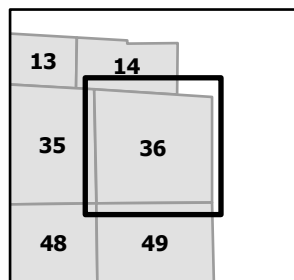

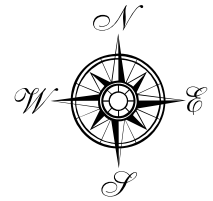

SEE PAGE 24

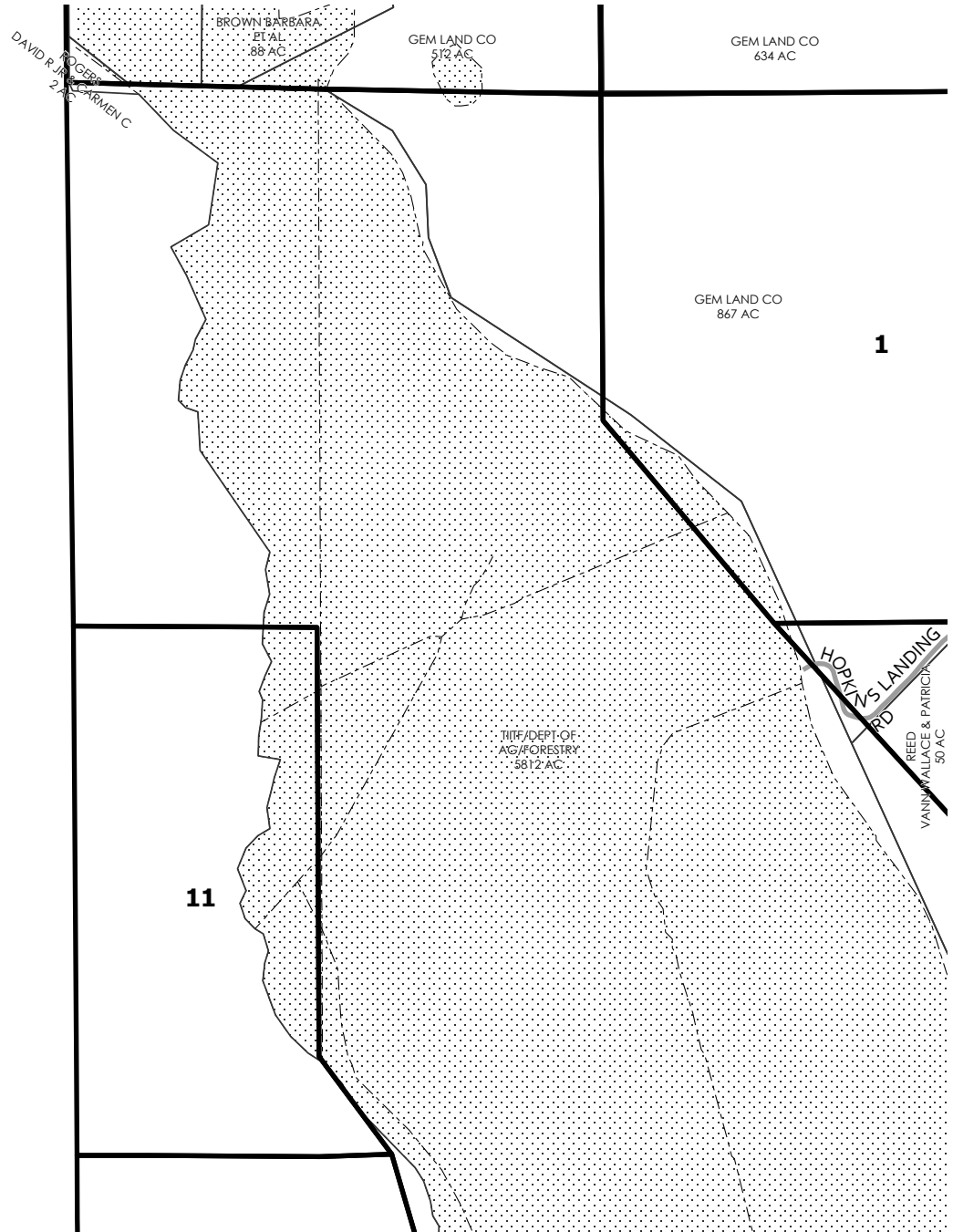

SEE PAGE

SEE PAGE 38

SEE PAGE 50

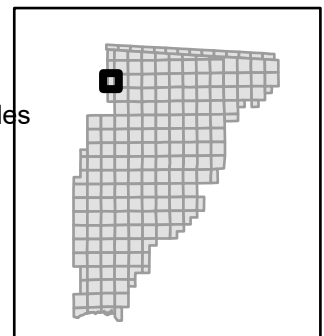
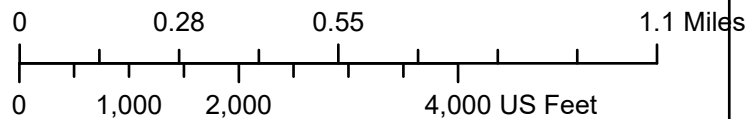
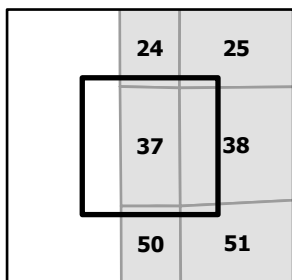

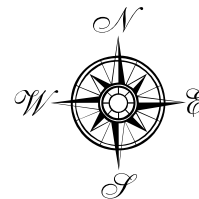

SEE PAGE 25

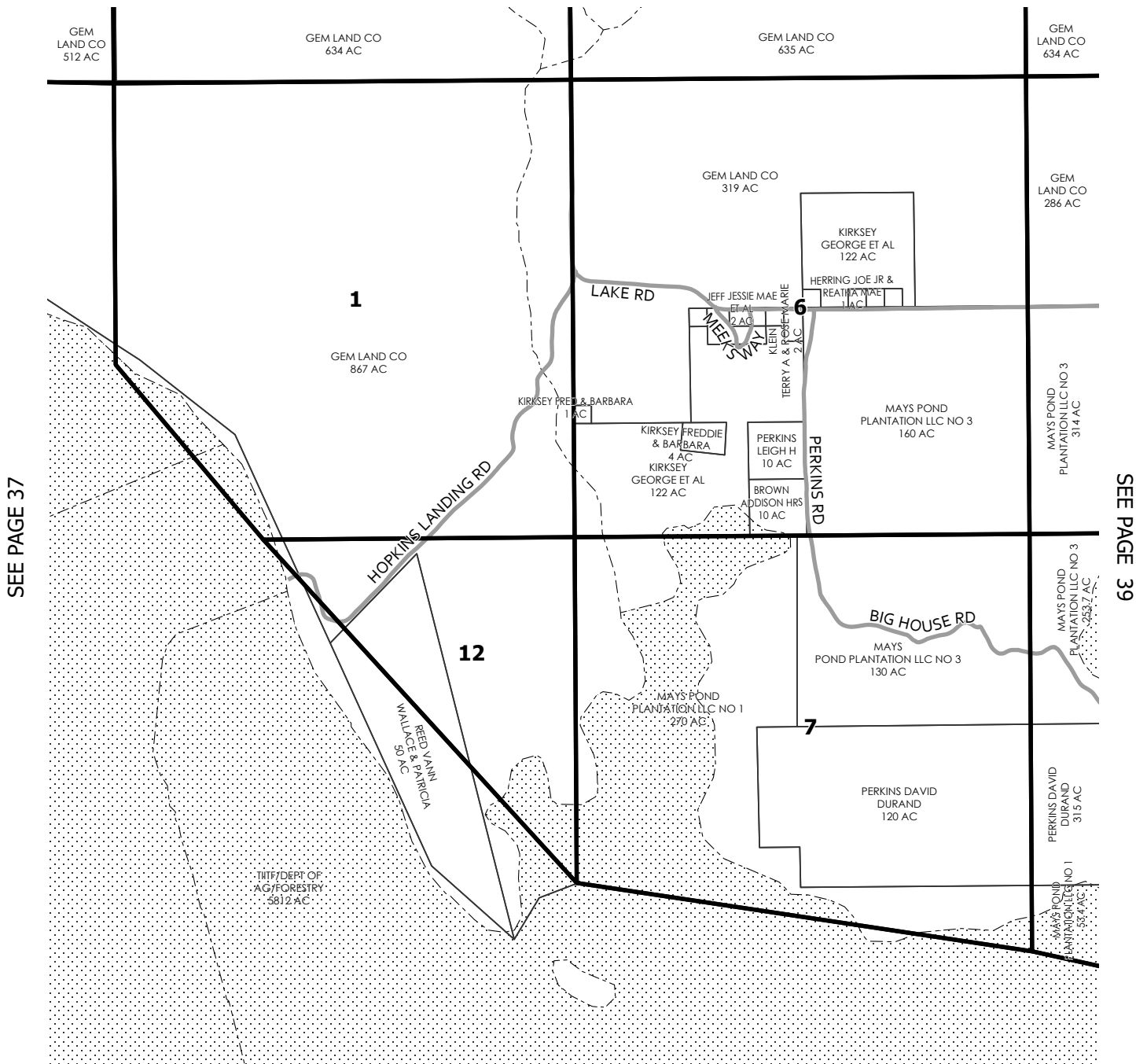

SEE PAGE 51

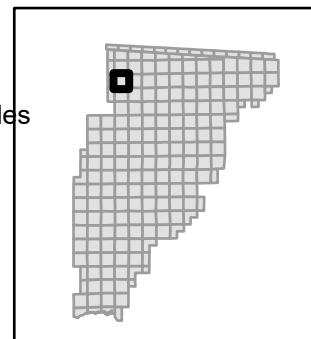
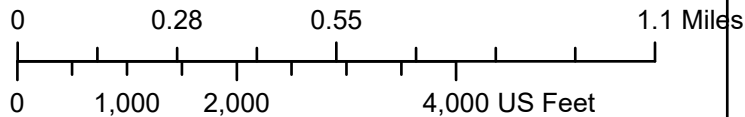
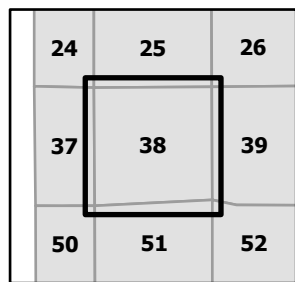



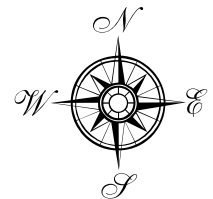

SEE PAGE 26

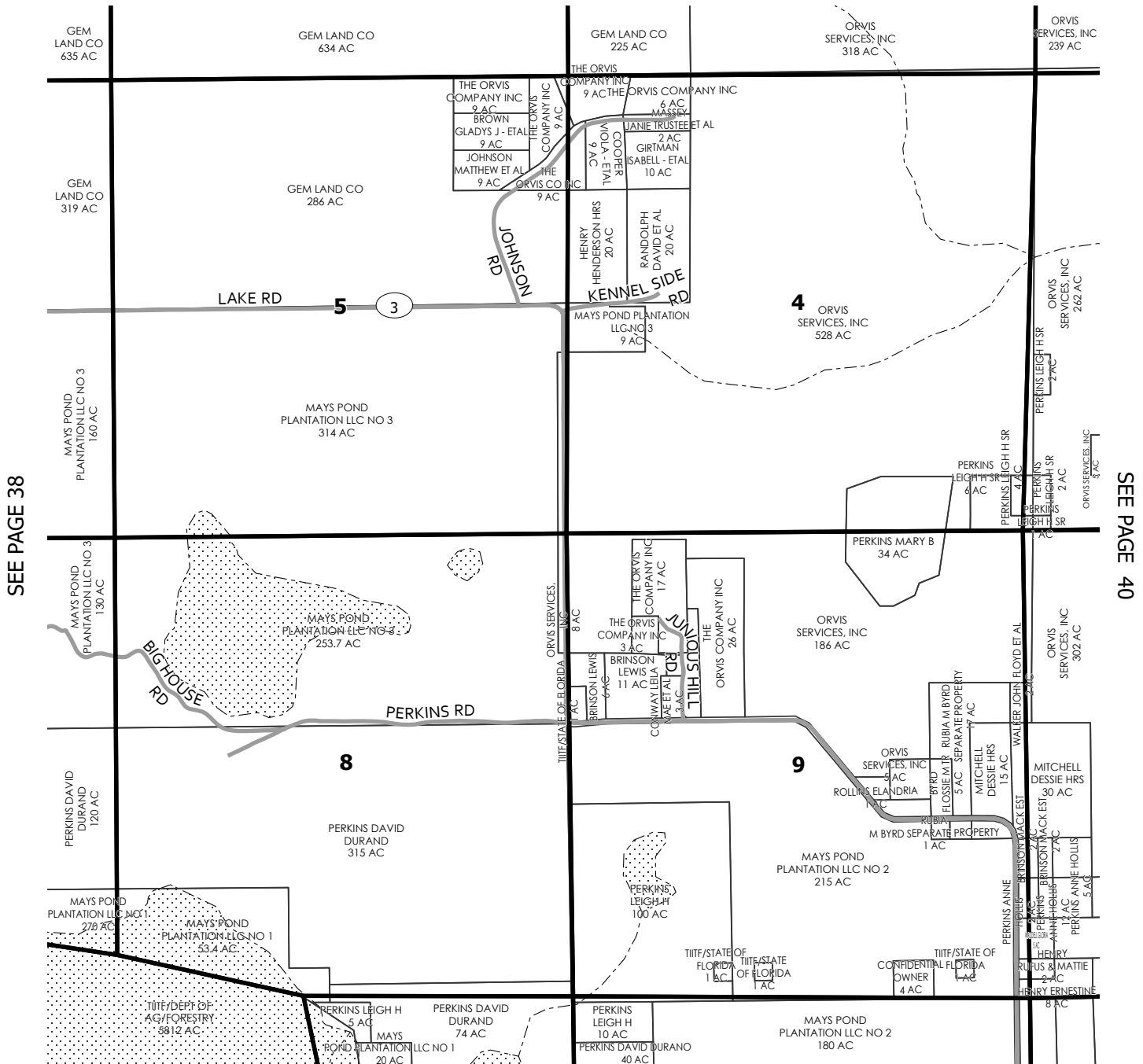

SEE PAGE 38

SEE PAGE 40

SEE PAGE 52

|    |    |    |
|----|----|----|
| 25 | 26 | 27 |
| 38 | 39 | 40 |
| 51 | 52 | 53 |

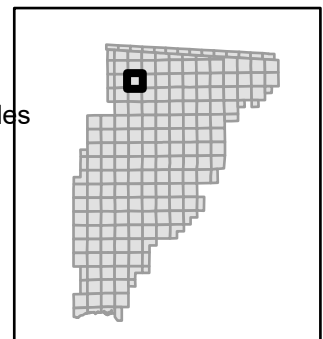
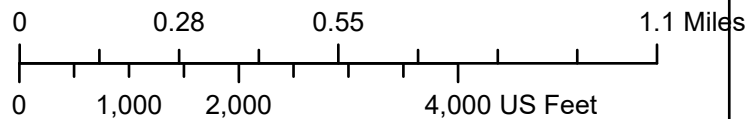

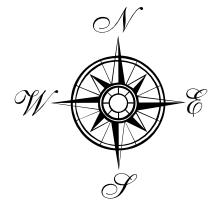

SEE PAGE 27

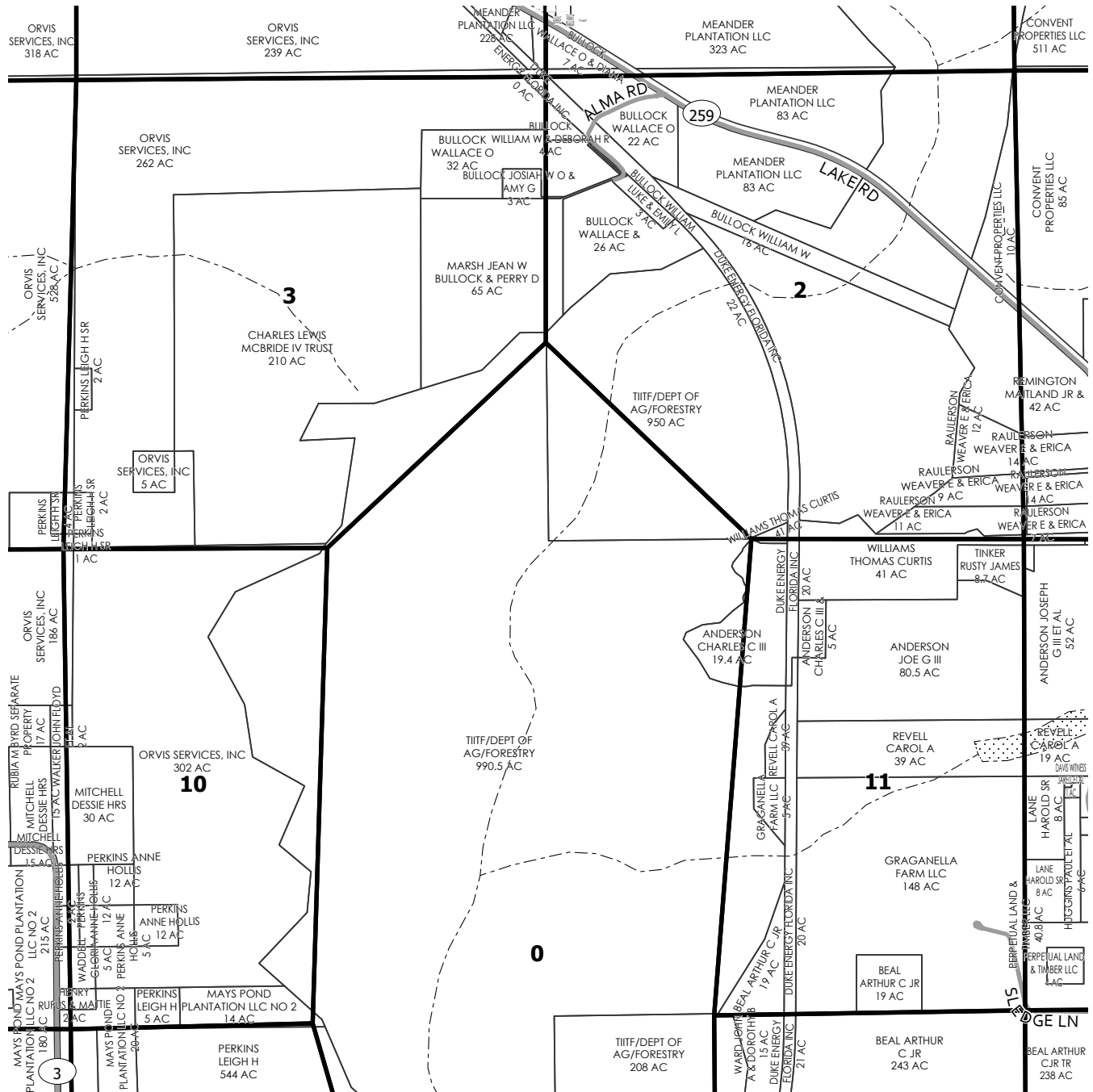

SEE PAGE 39

SEE PAGE 41

SEE PAGE 53

|    |    |    |
|----|----|----|
| 26 | 27 | 28 |
| 39 | 40 | 41 |
| 52 | 53 | 54 |

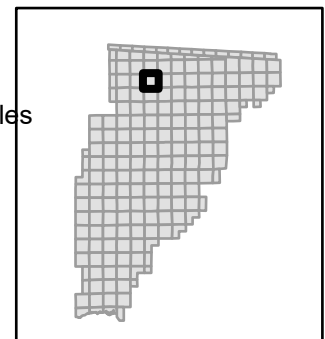
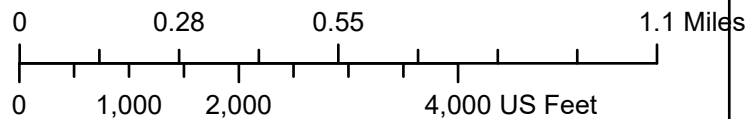



SEE PAGE 28

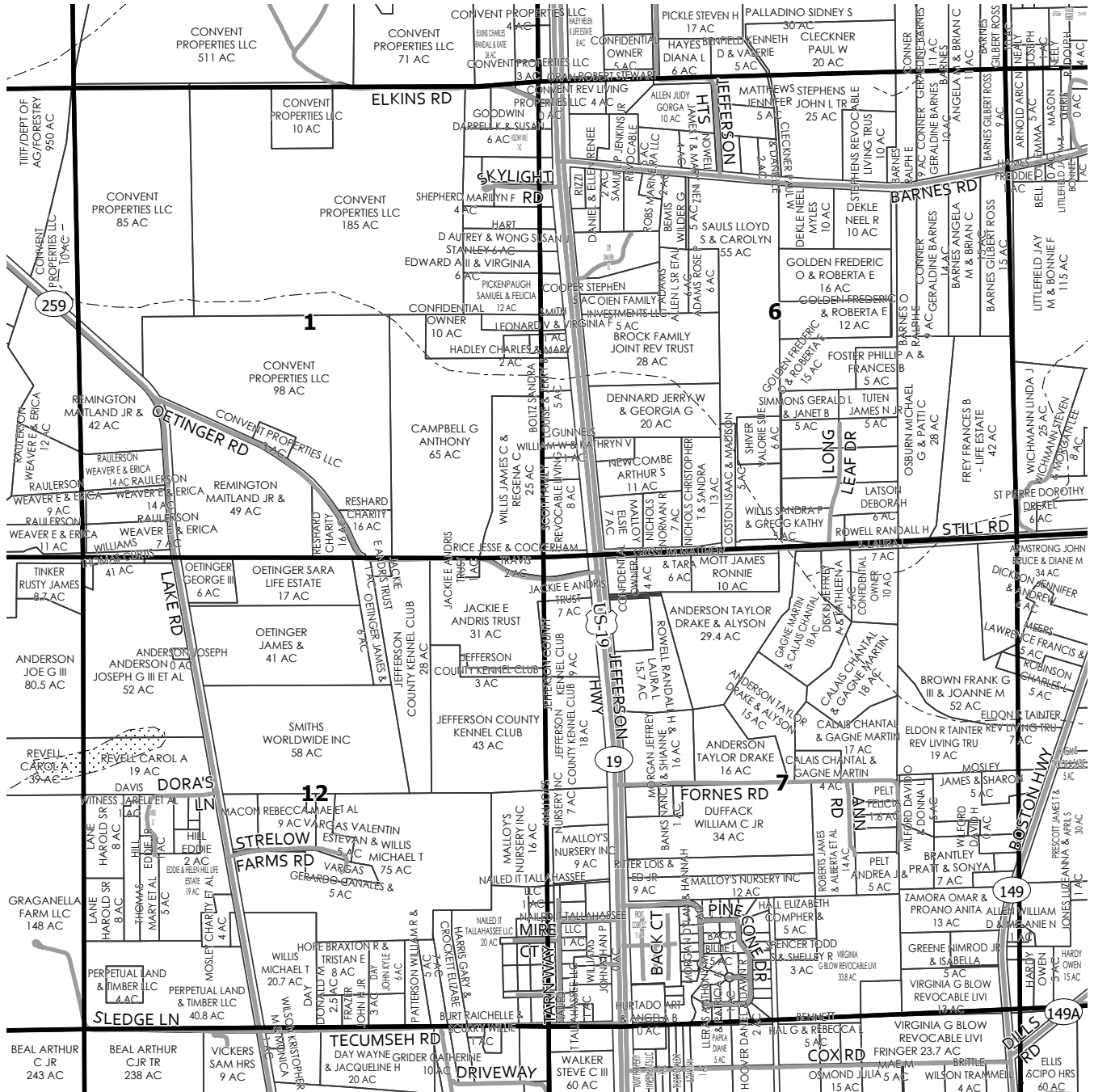

SEE PAGE 40

SEE PAGE 42

SEE PAGE 54

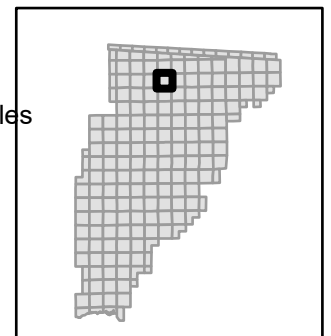
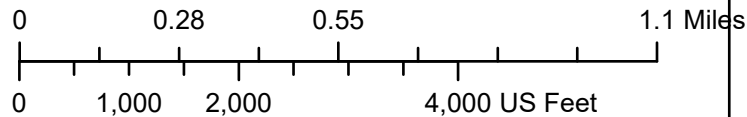
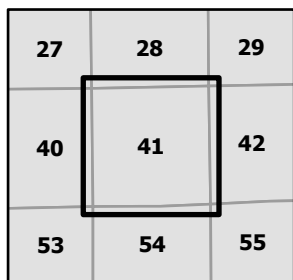

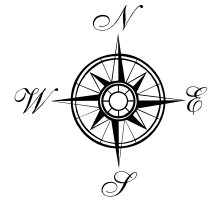

SEE PAGE 29

SEE PAGE 41

SEE PAGE 43

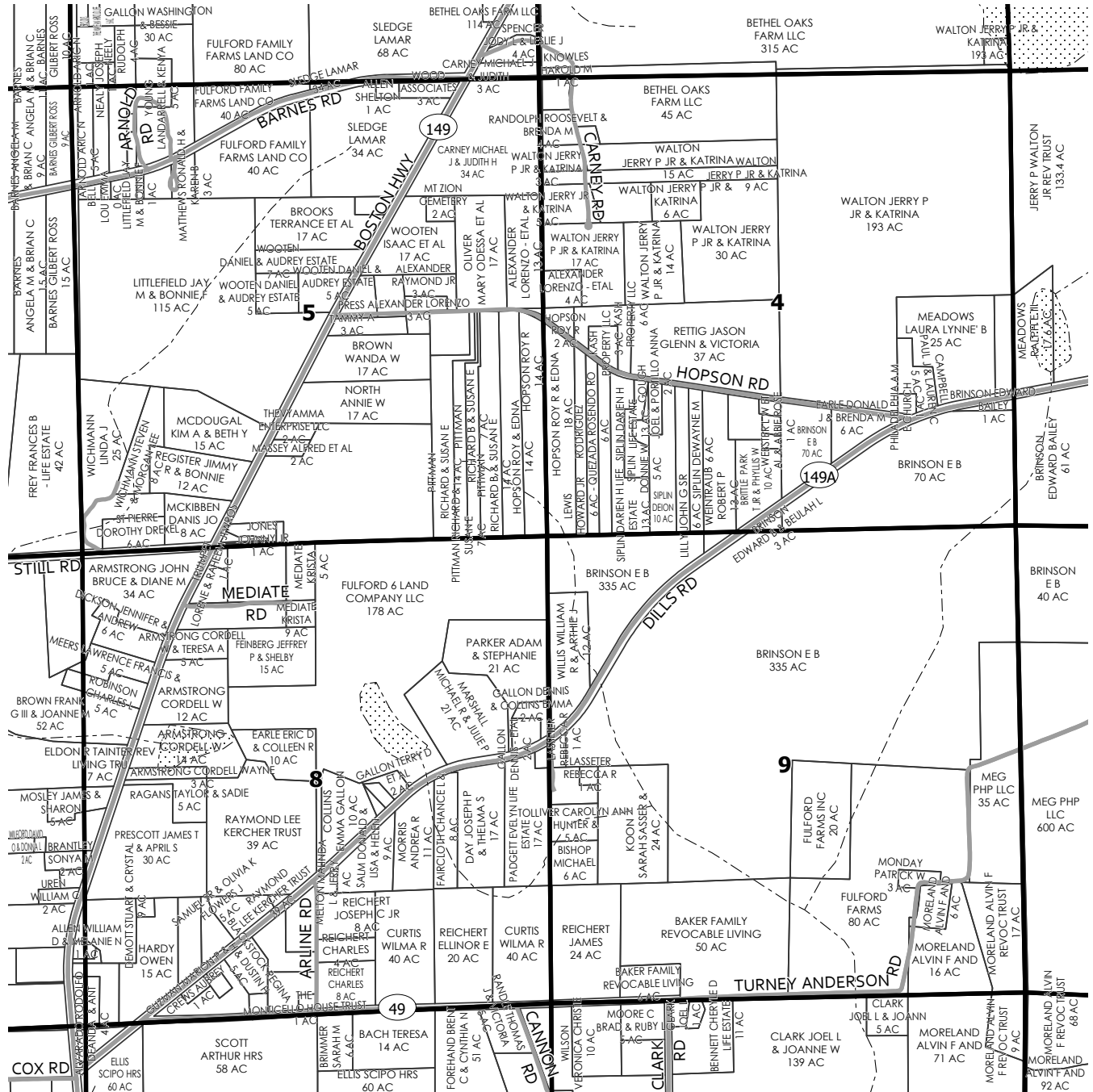

SEE PAGE 55

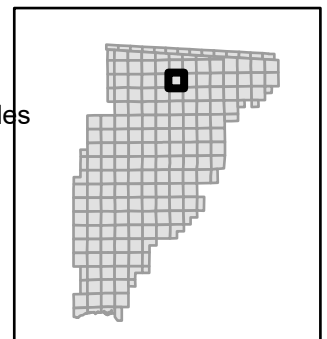
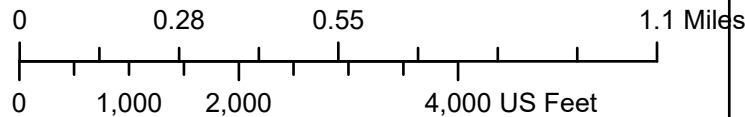
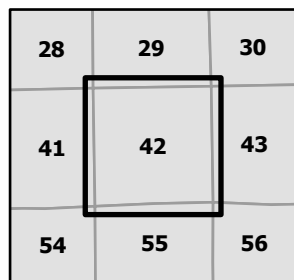

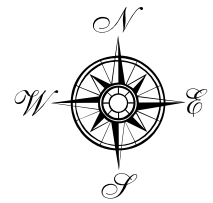

SEE PAGE 30

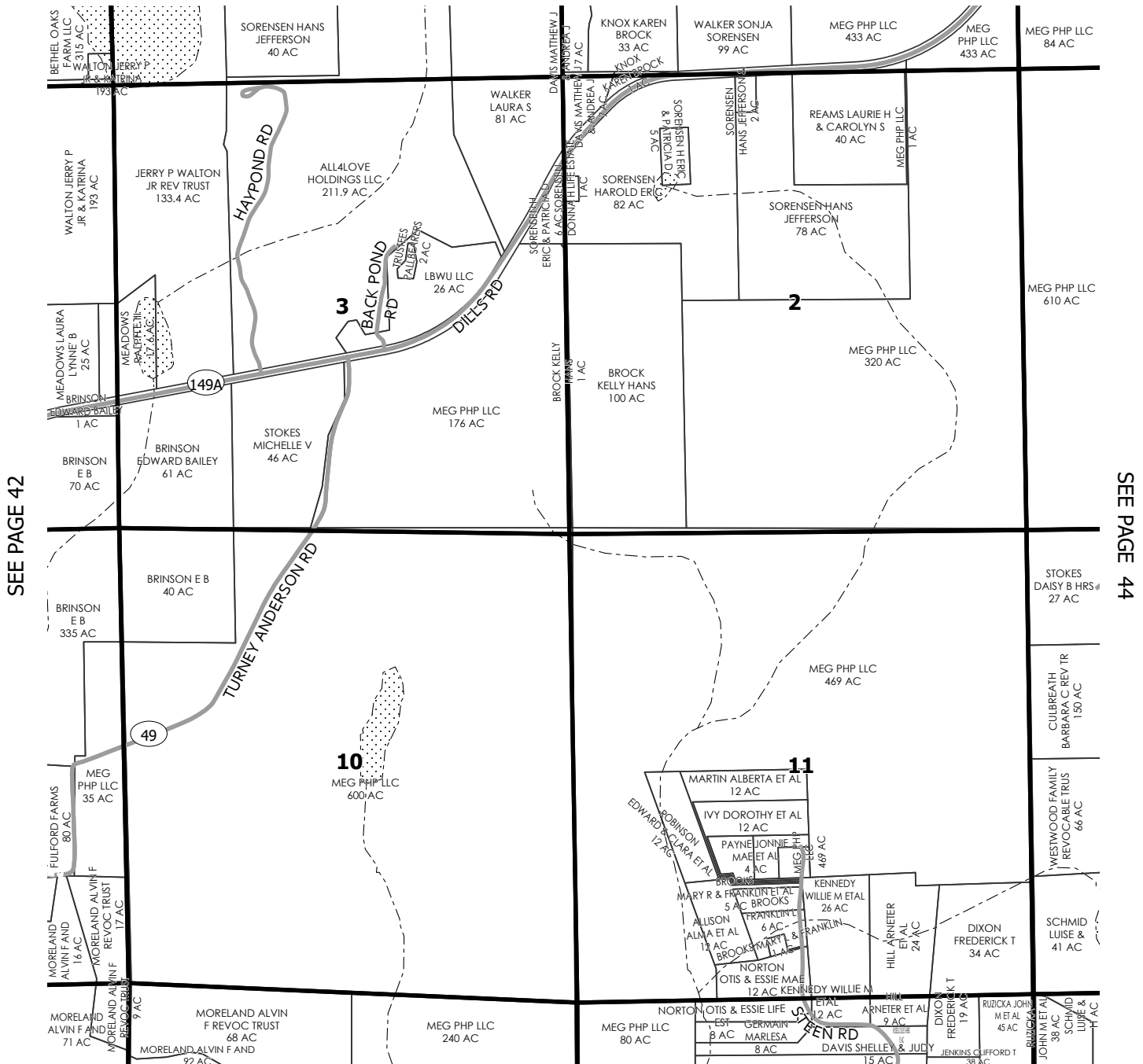

SEE PAGE 42

SEE PAGE 44

SEE PAGE 56

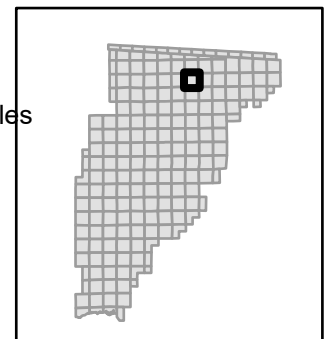
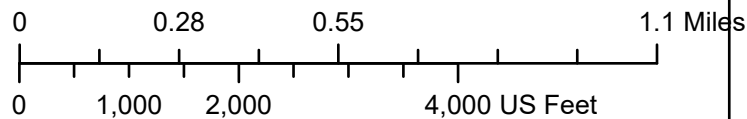
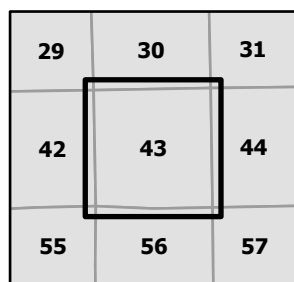

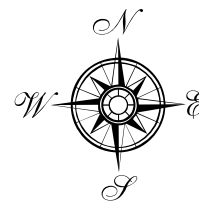

SEE PAGE 31

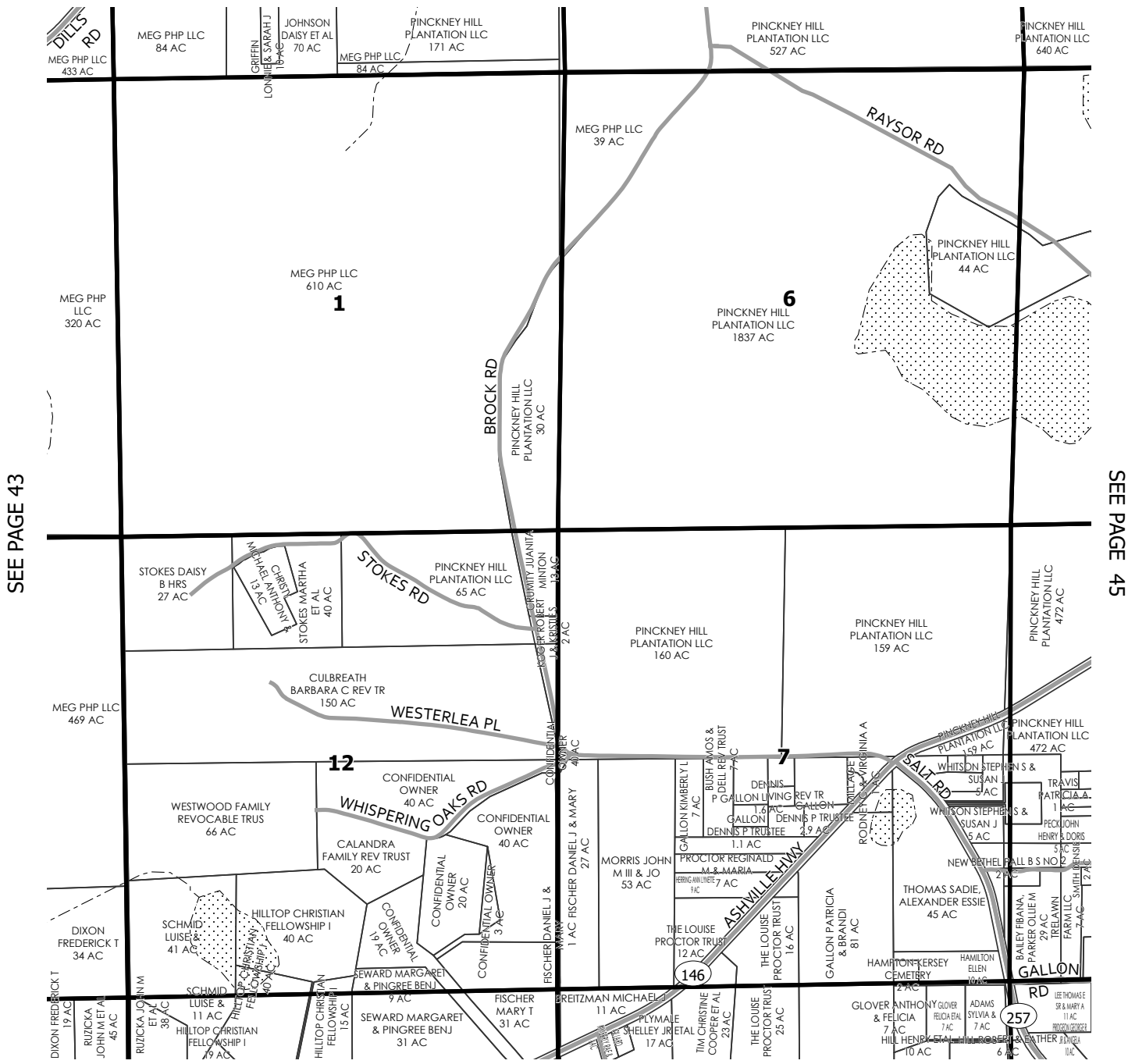

SEE PAGE 43

SEE PAGE 45

SEE PAGE 57

|    |    |    |
|----|----|----|
| 30 | 31 | 32 |
| 43 | 44 | 45 |
| 56 | 57 | 58 |

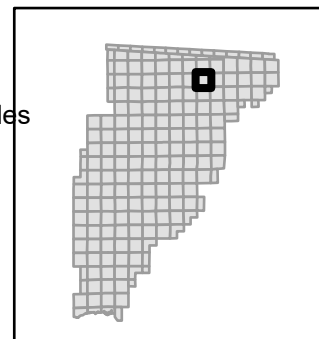
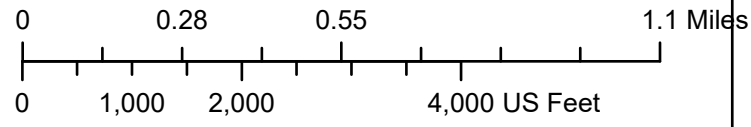

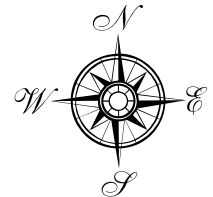

SEE PAGE 32

SEE PAGE 44

SEE PAGE 46

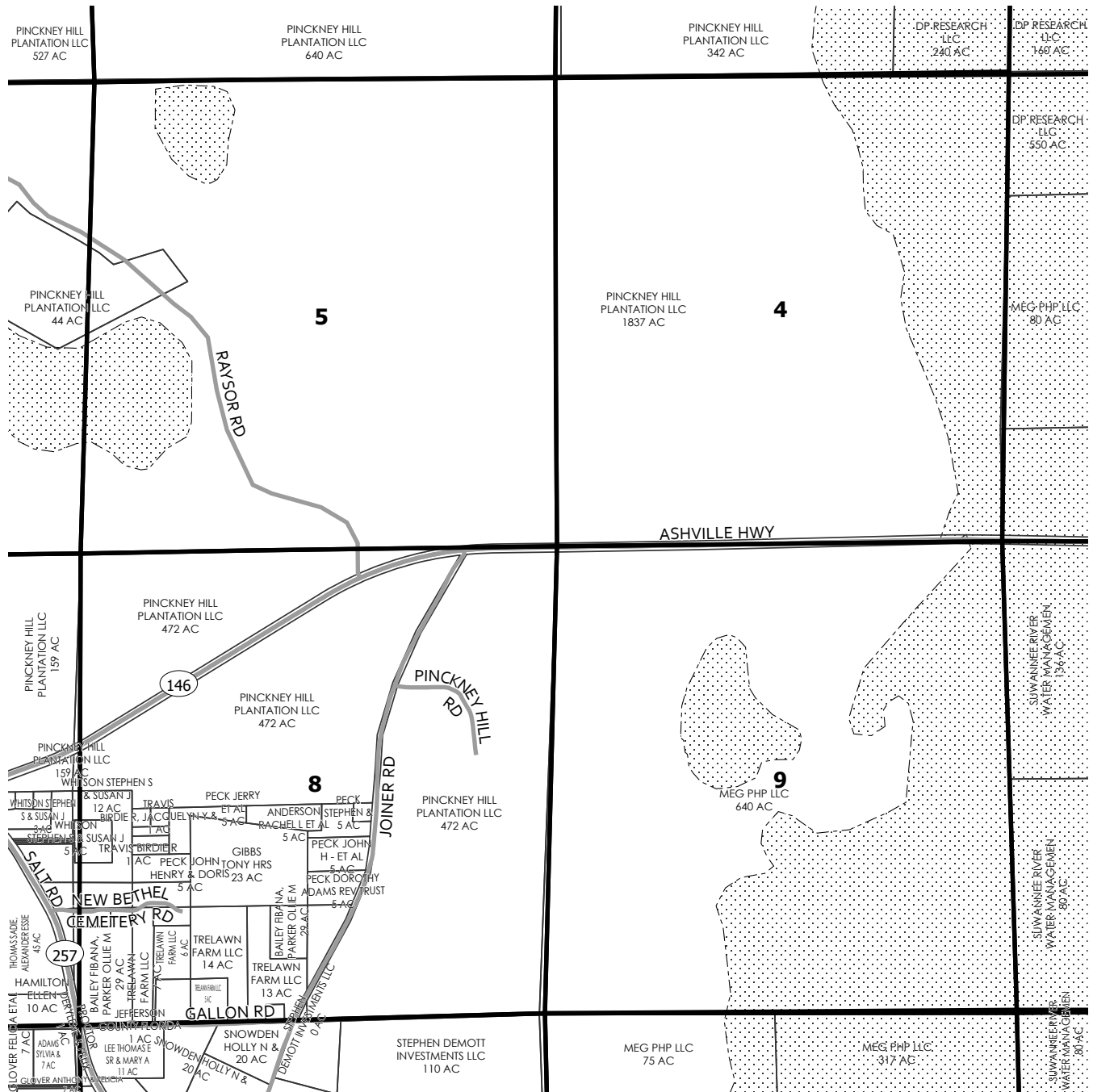

SEE PAGE 58

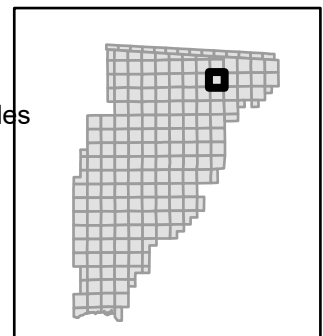
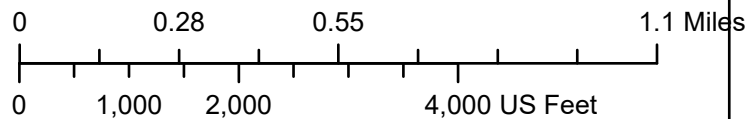
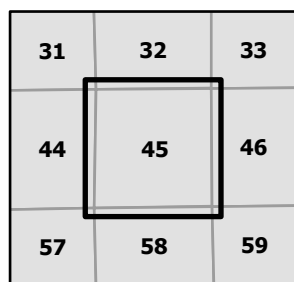

SEE PAGE 33

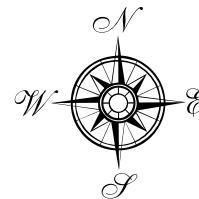

SEE PAGE 45

SEE PAGE 47

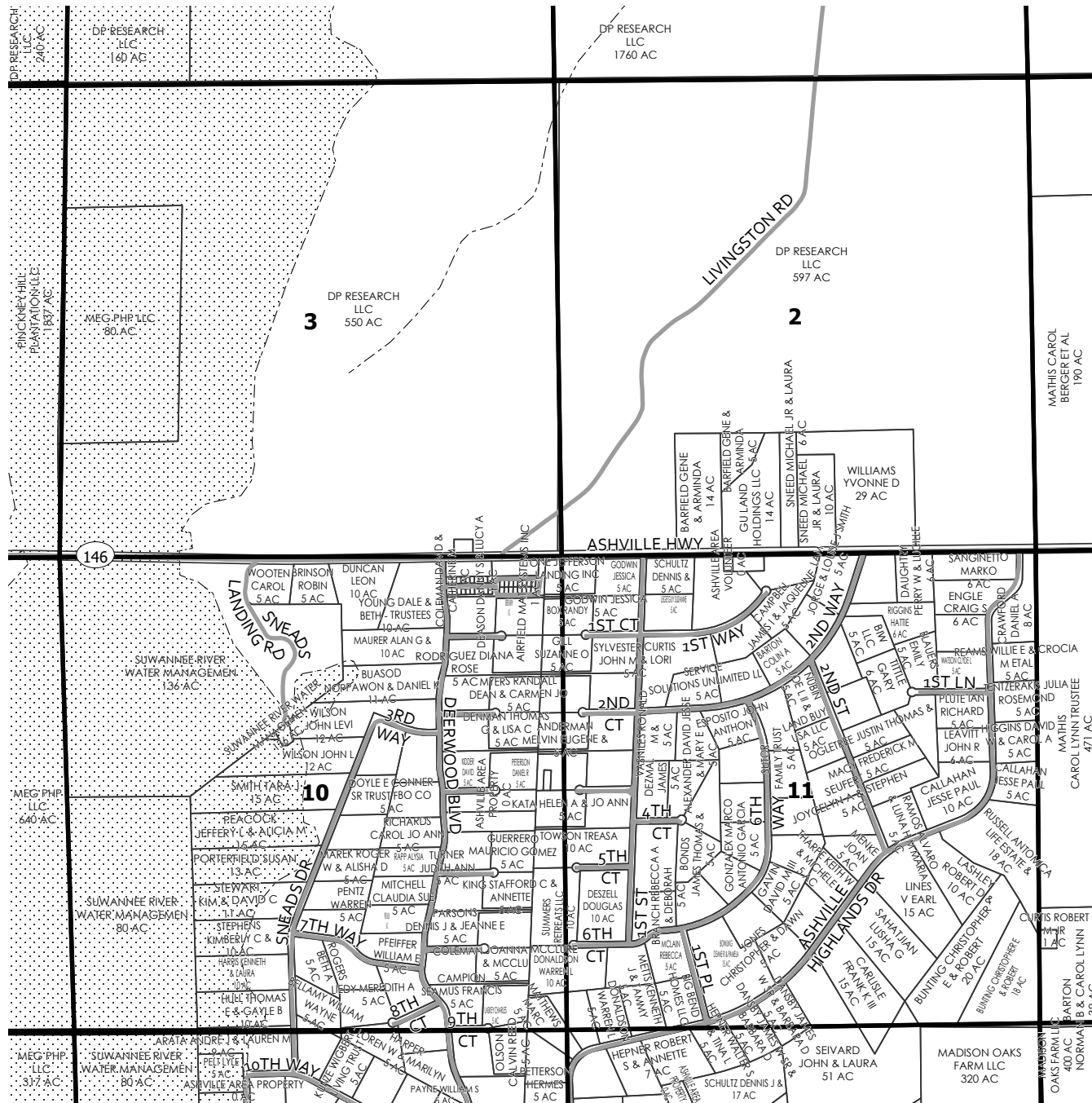

SEE PAGE 59

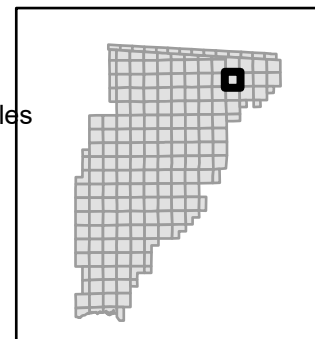
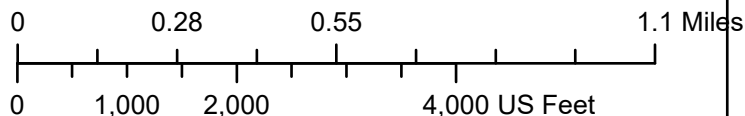
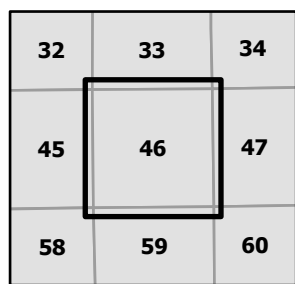



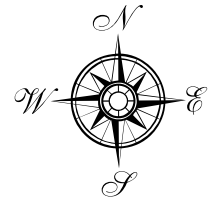

SEE PAGE 34

SEE PAGE 46

SEE PAGE 48

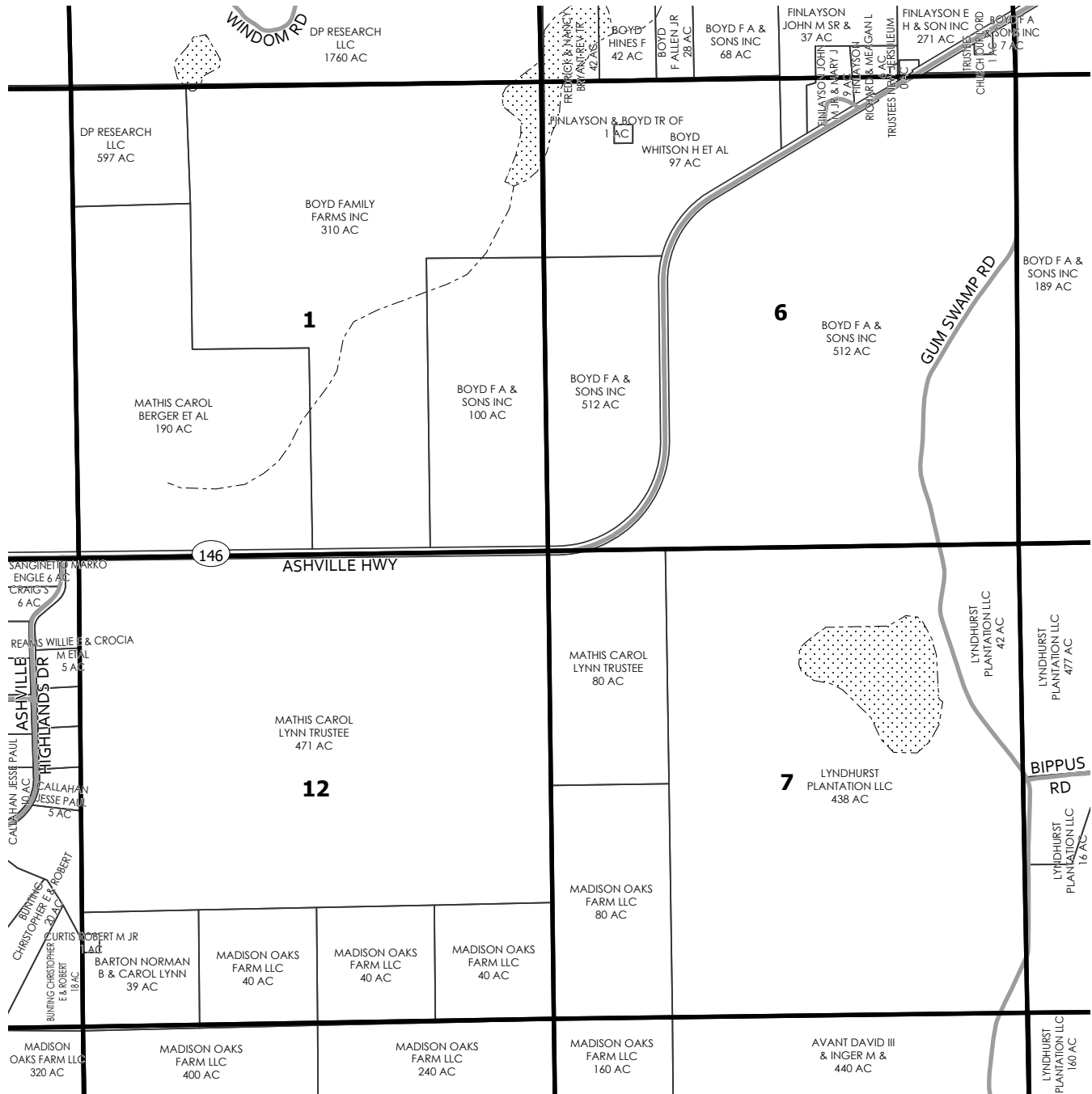

SEE PAGE 60

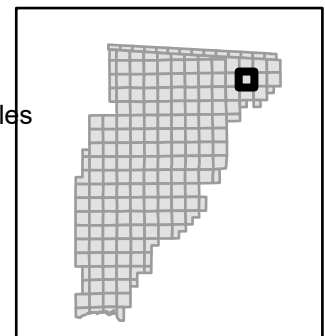
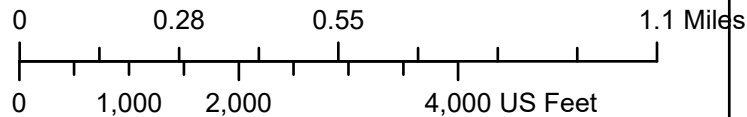
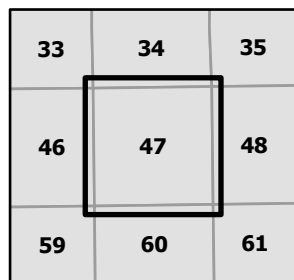

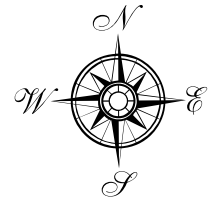

SEE PAGE 35

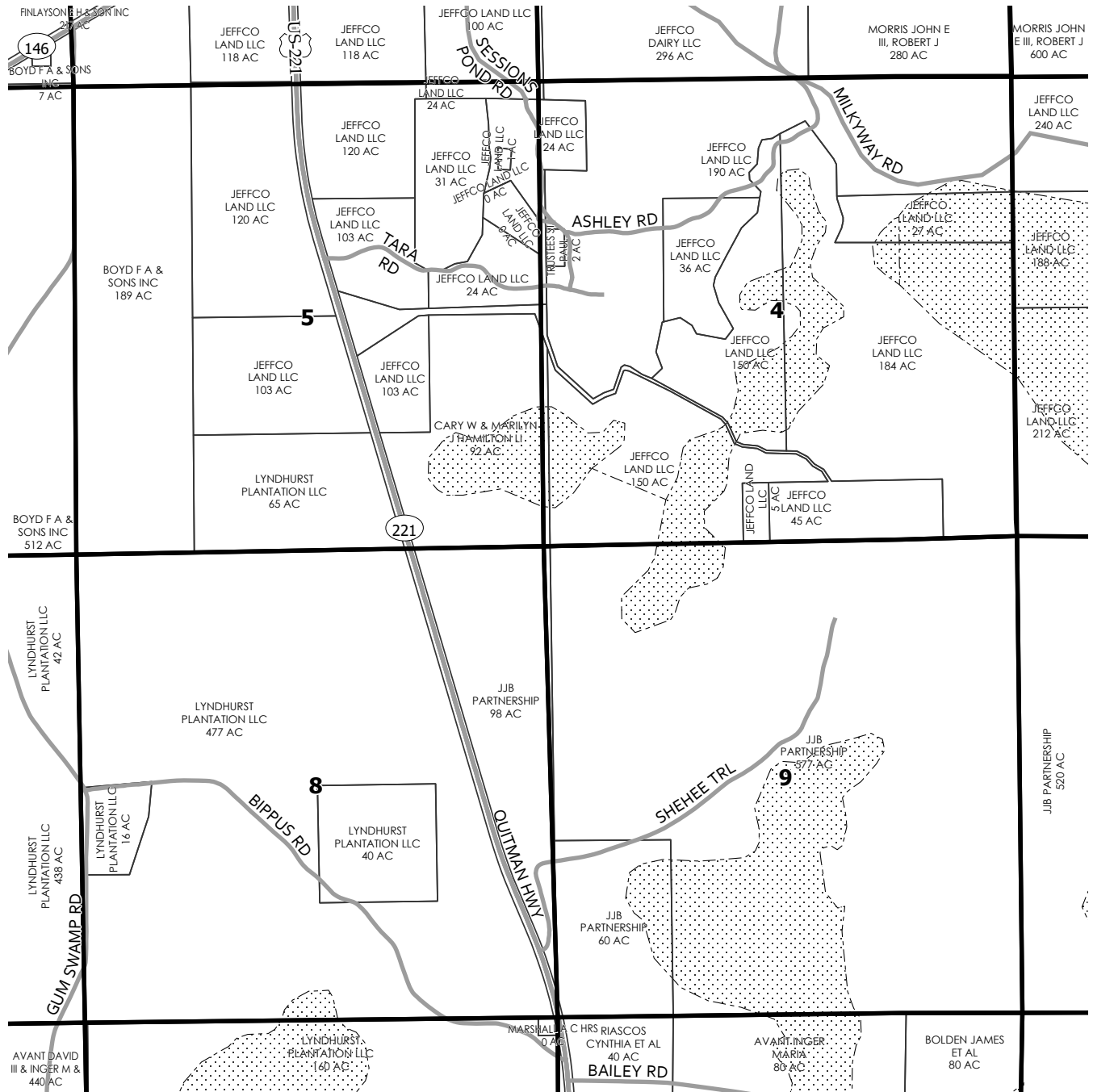

SEE PAGE 47

SEE PAGE 49

SEE PAGE 61

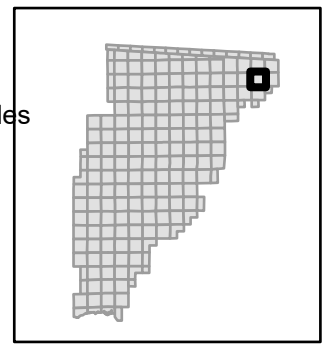
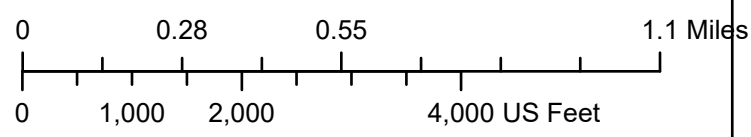
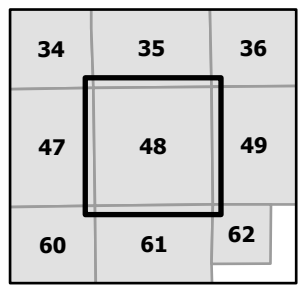

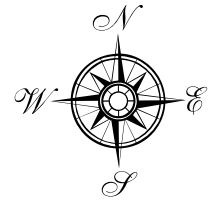

SEE PAGE 36

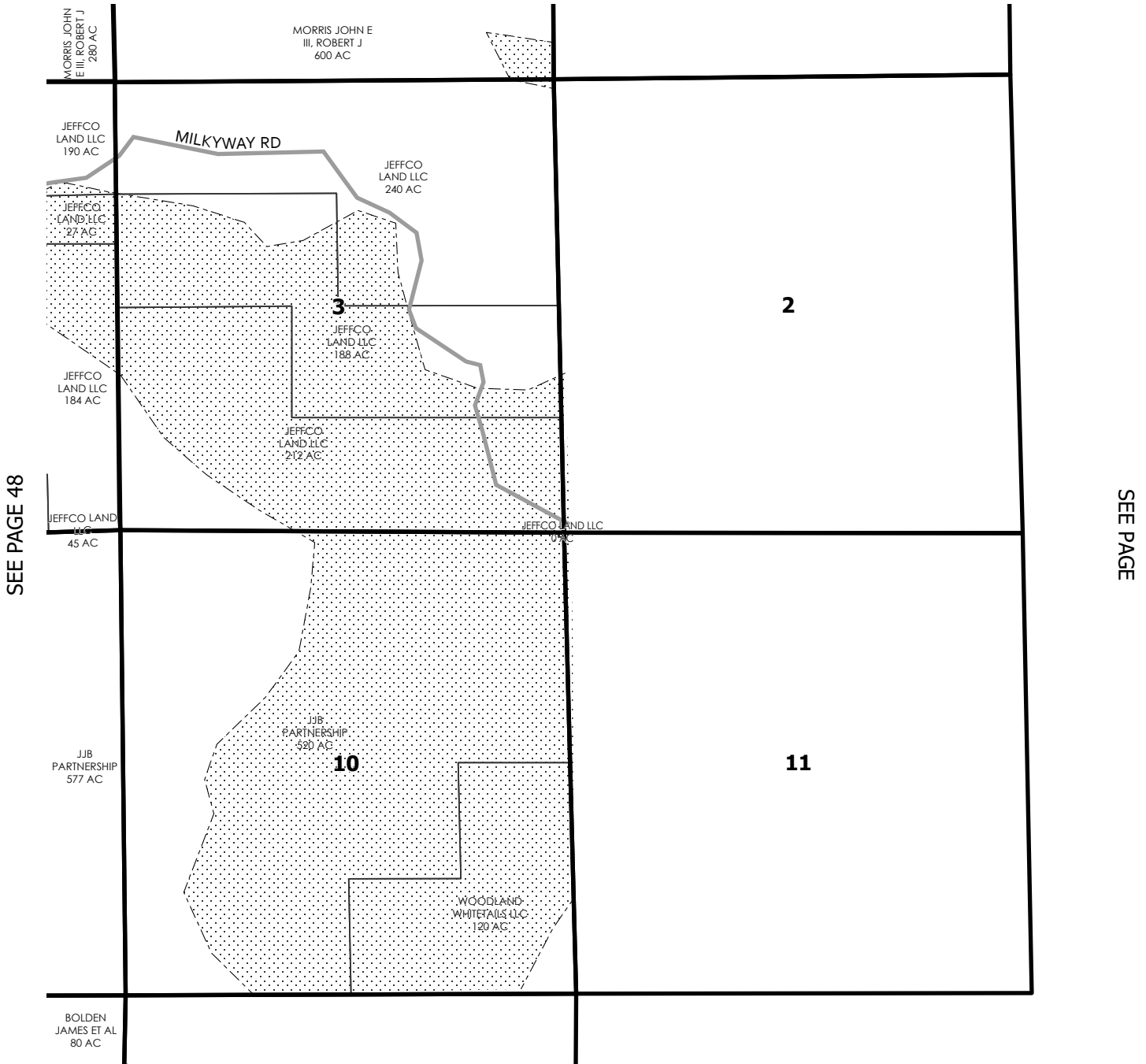

SEE PAGE 48

SEE PAGE

SEE PAGE 62

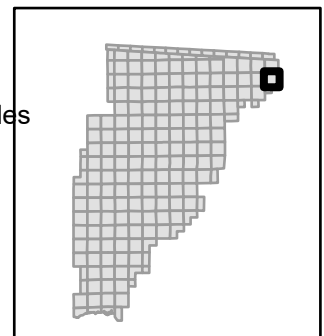
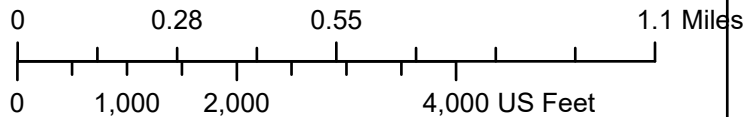
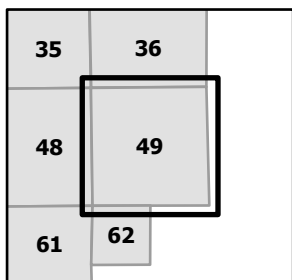



SEE PAGE 37

SEE PAGE

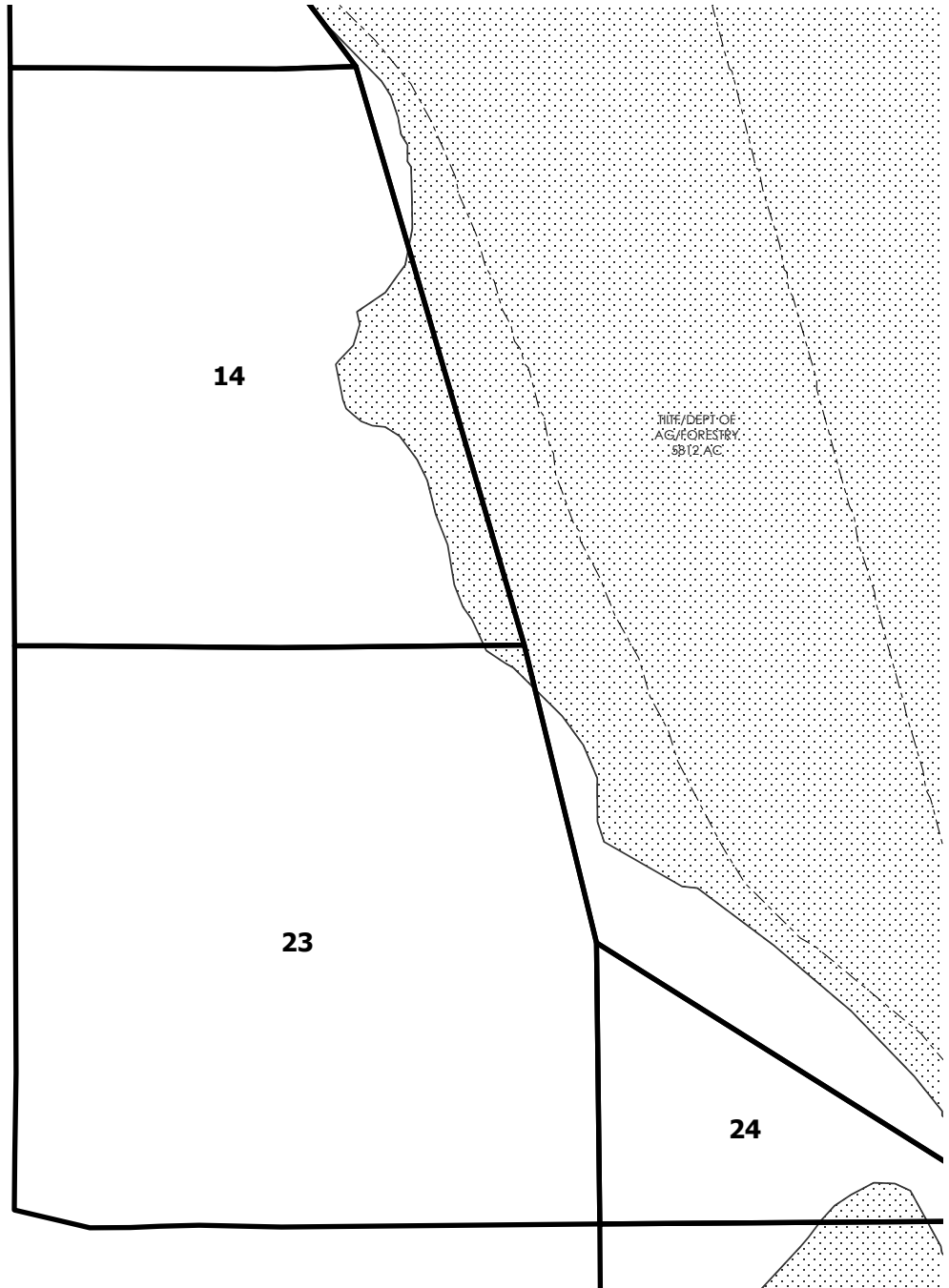

SEE PAGE 51

SEE PAGE

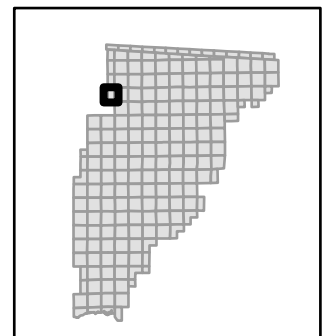
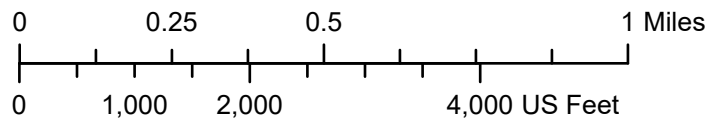
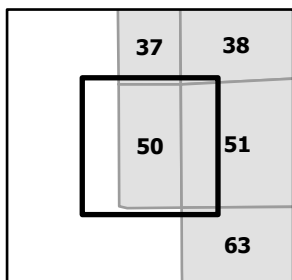

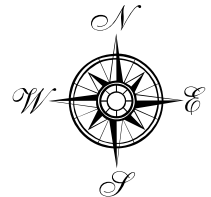

SEE PAGE 38

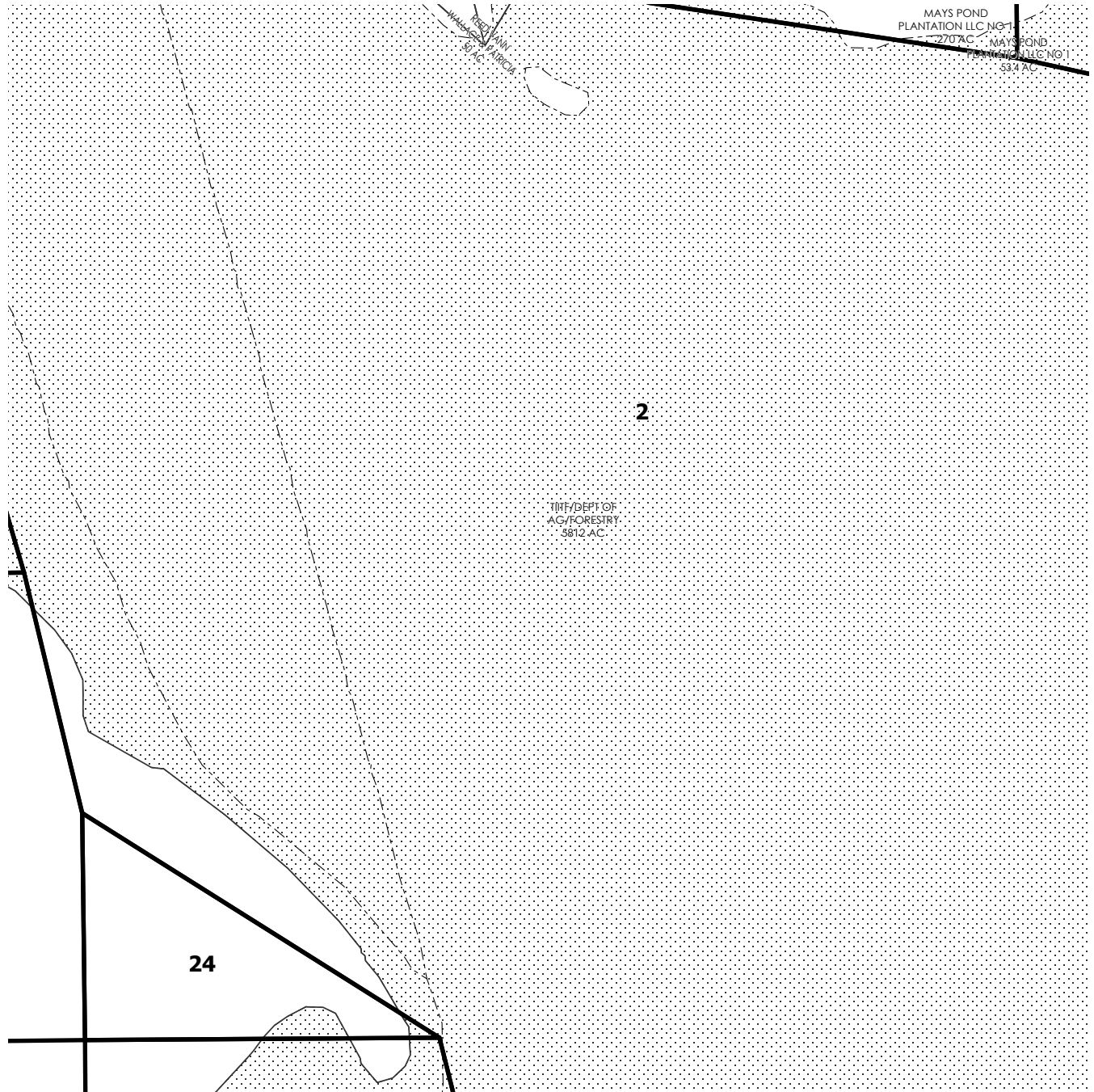

SEE PAGE 63

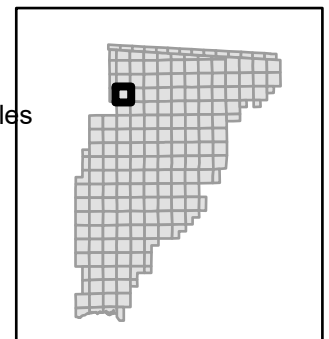
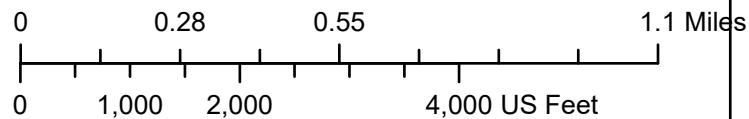
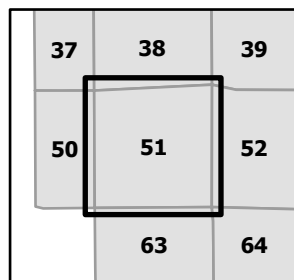



SEE PAGE 39

SEE PAGE 51

SEE PAGE 53



SEE PAGE 64

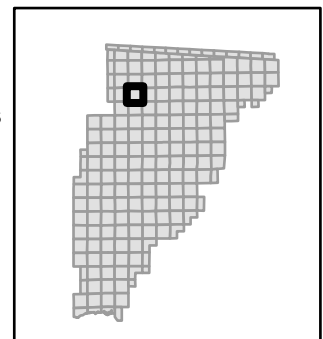
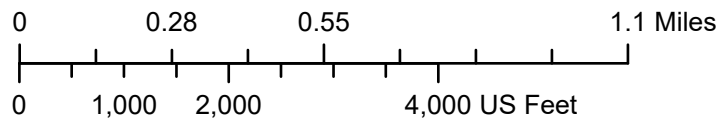
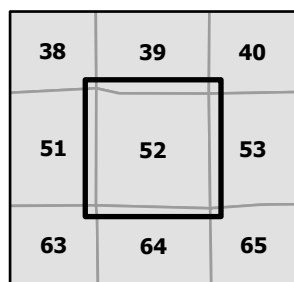

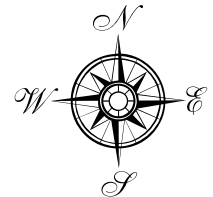

SEE PAGE 40

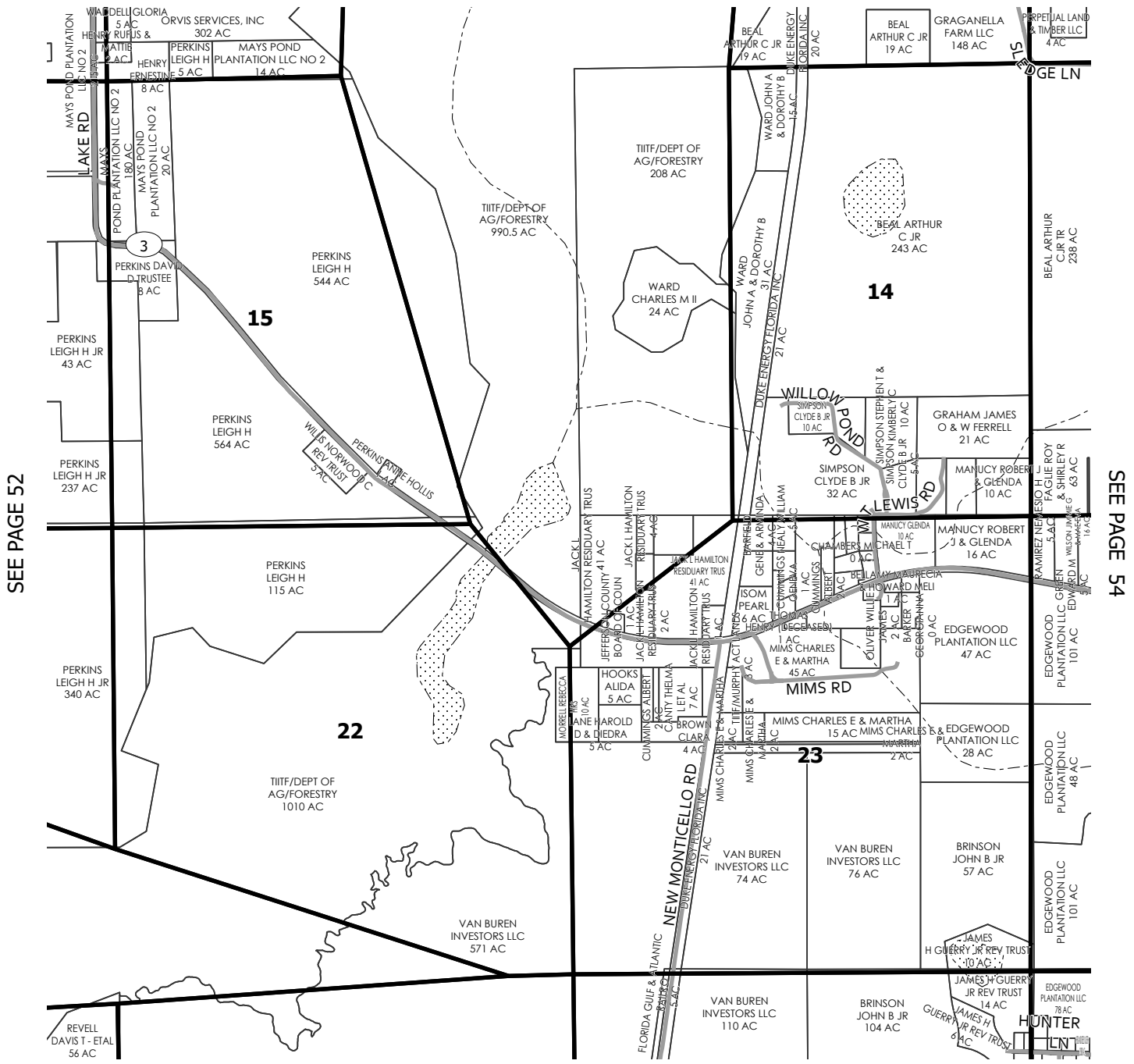

SEE PAGE 52

SEE PAGE 54

SEE PAGE 65

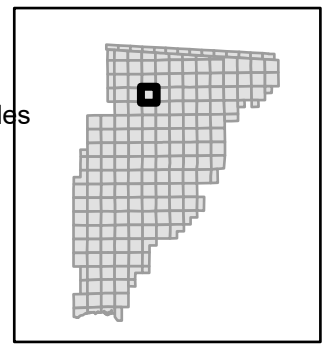
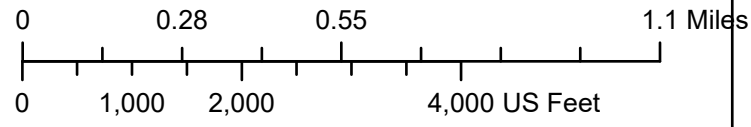
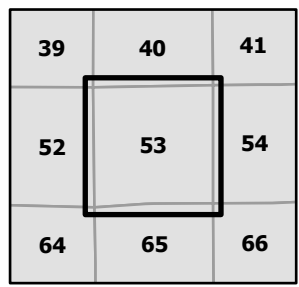

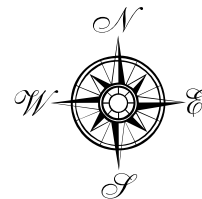

SEE PAGE 41

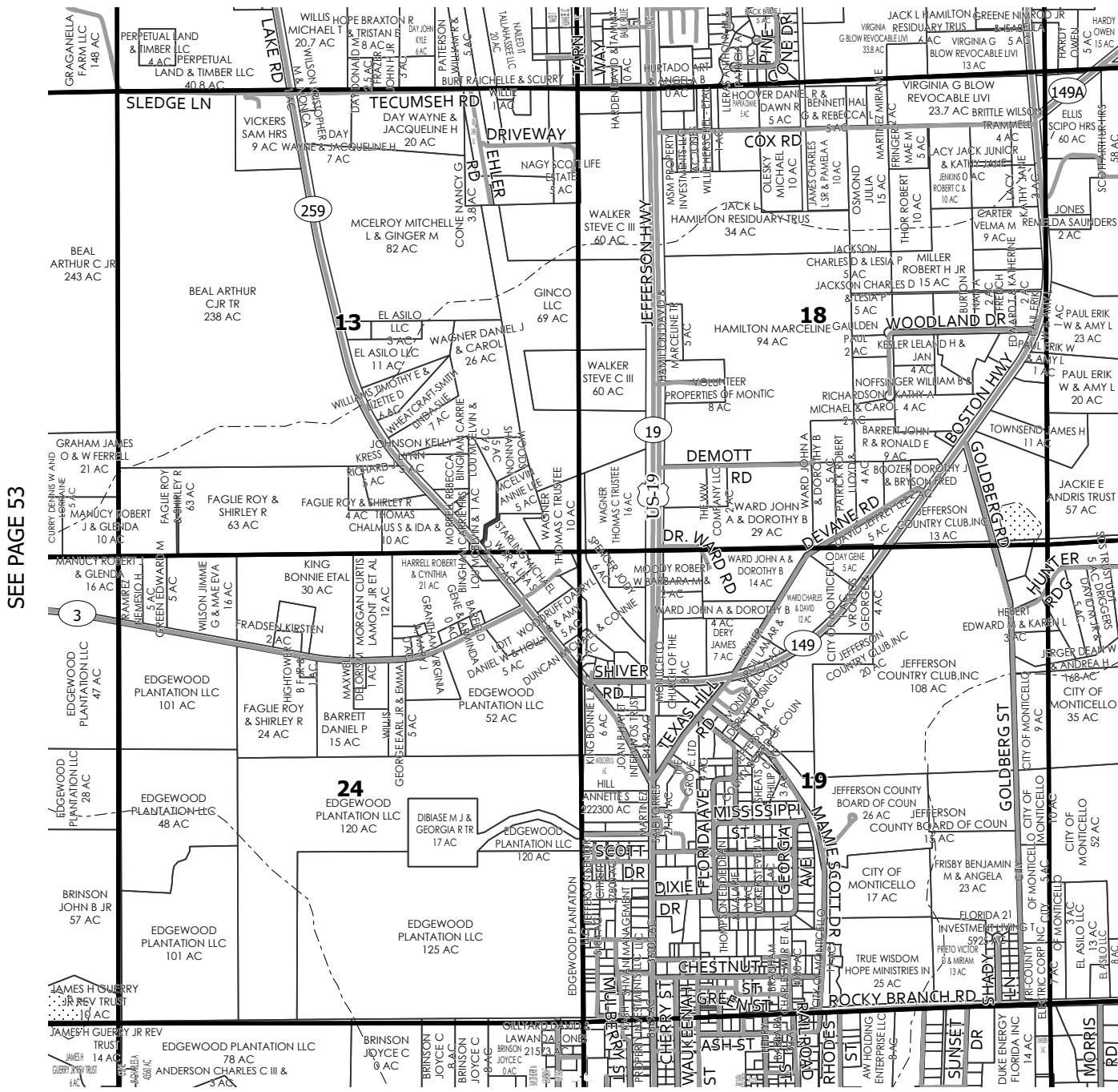

SEE PAGE 66

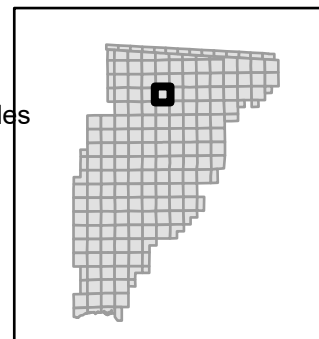
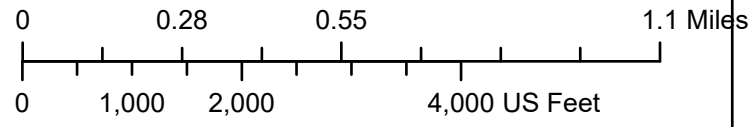
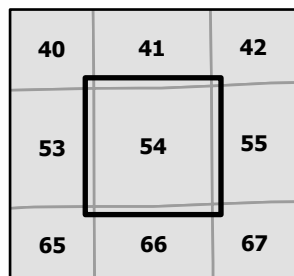



SEE PAGE 42

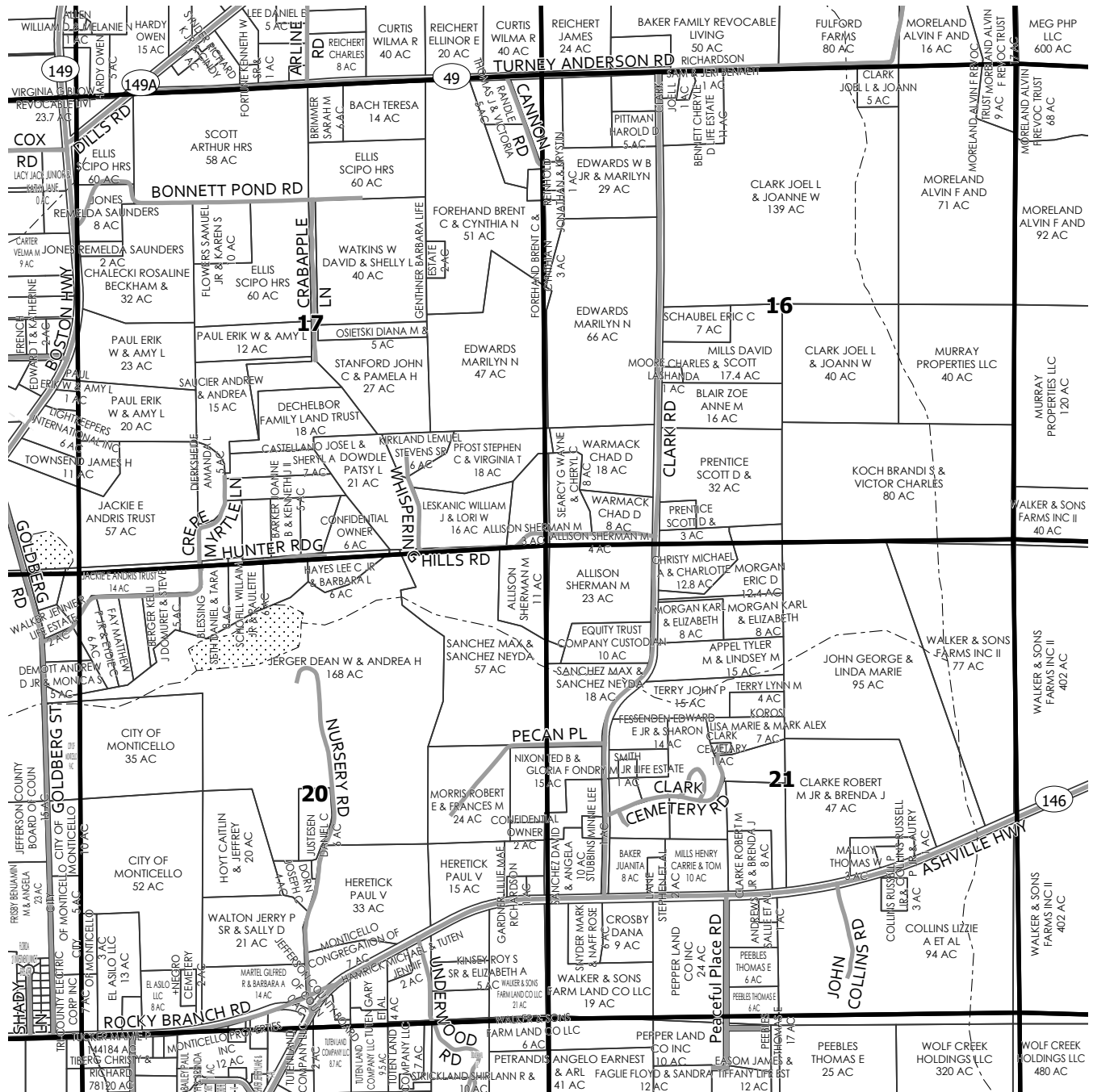
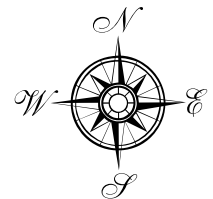

SEE PAGE 54

SEE PAGE 56

SEE PAGE 67

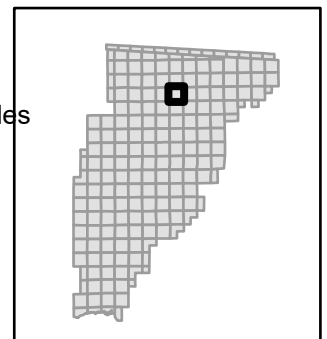
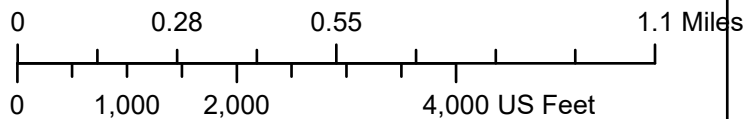
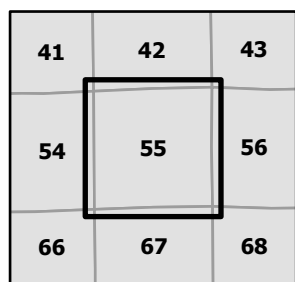

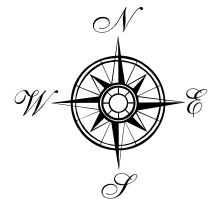

SEE PAGE 43

SEE PAGE 55

SEE PAGE 57

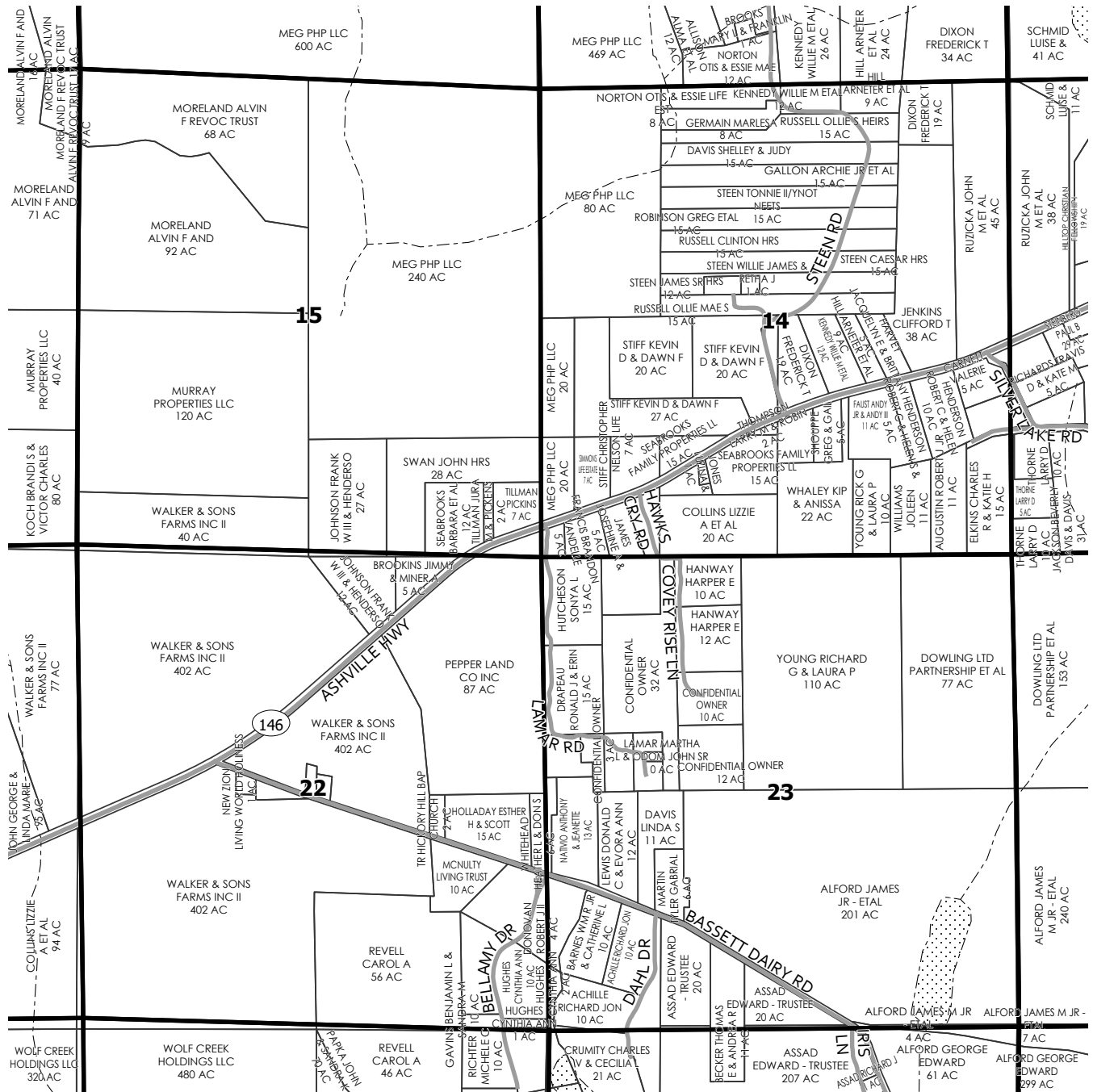

SEE PAGE 68

|    |    |    |
|----|----|----|
| 42 | 43 | 44 |
| 55 | 56 | 57 |
| 67 | 68 | 69 |

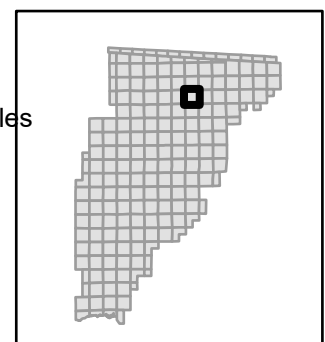
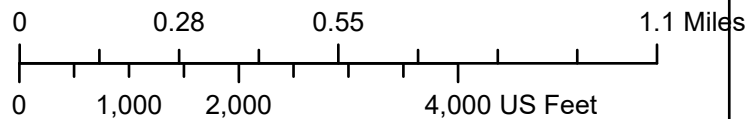

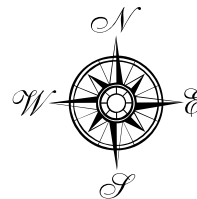

SEE PAGE 44

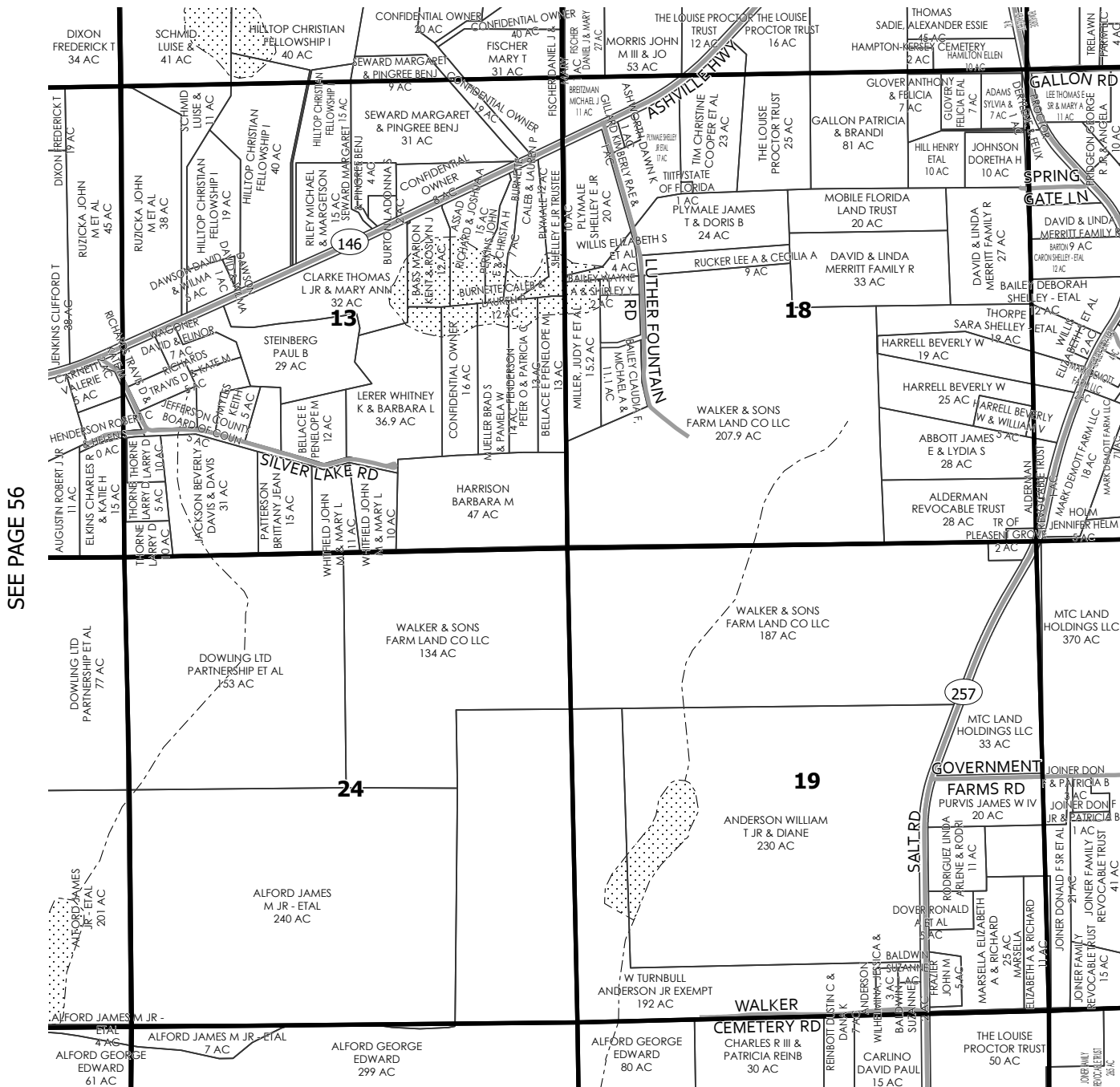

SEE PAGE 56

SEE PAGE 58

SEE PAGE 69

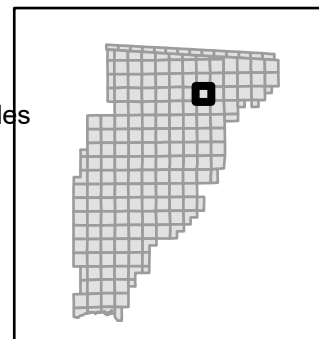
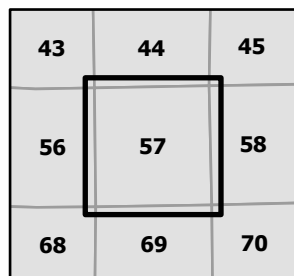

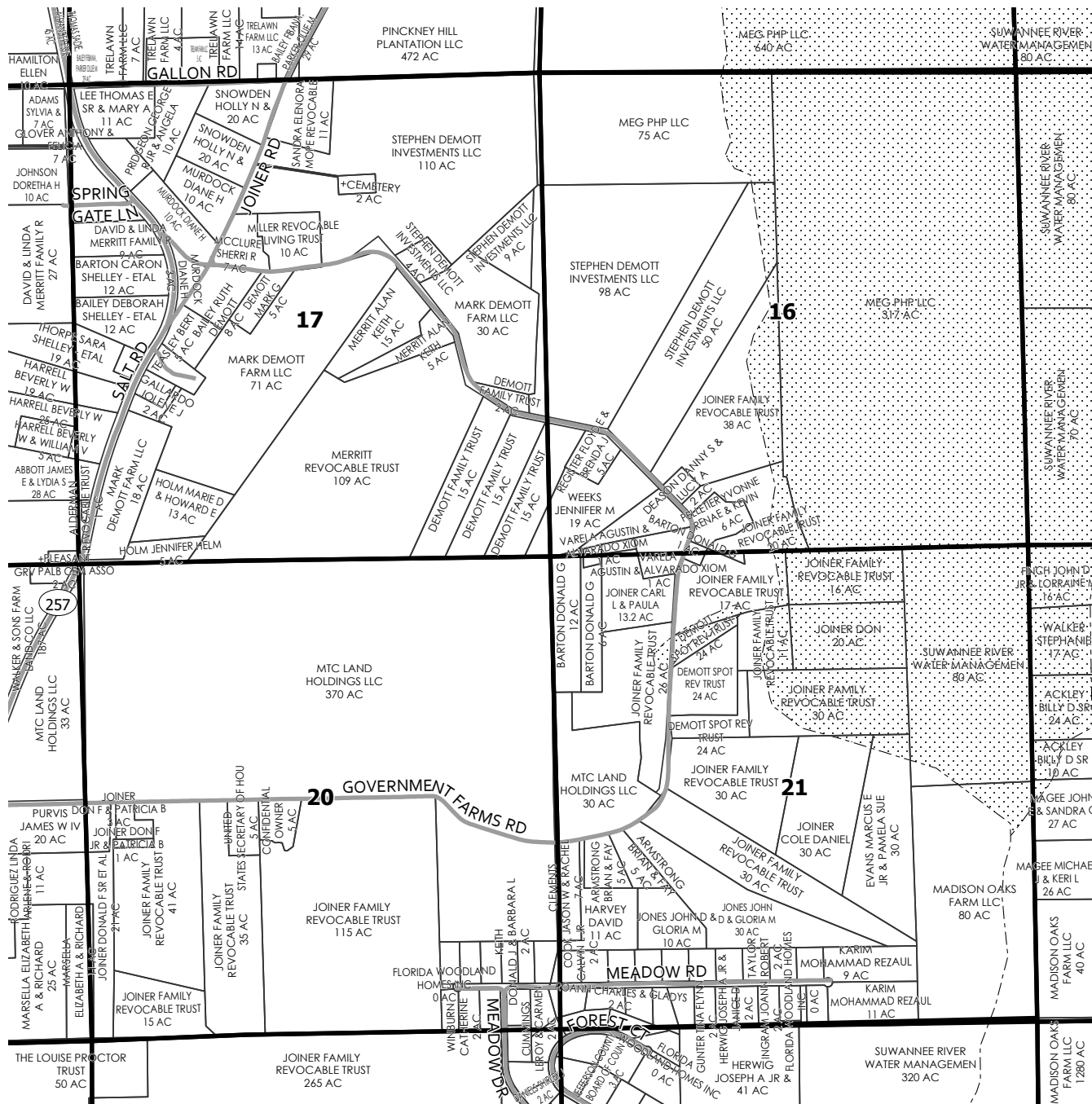
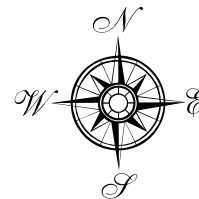

SEE PAGE 57

SEE PAGE 59

SEE PAGE 70

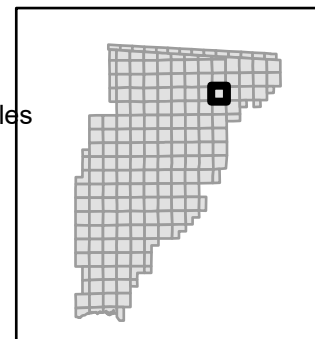
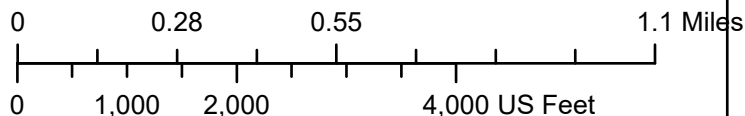
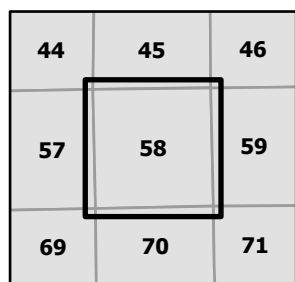

SEE PAGE 46

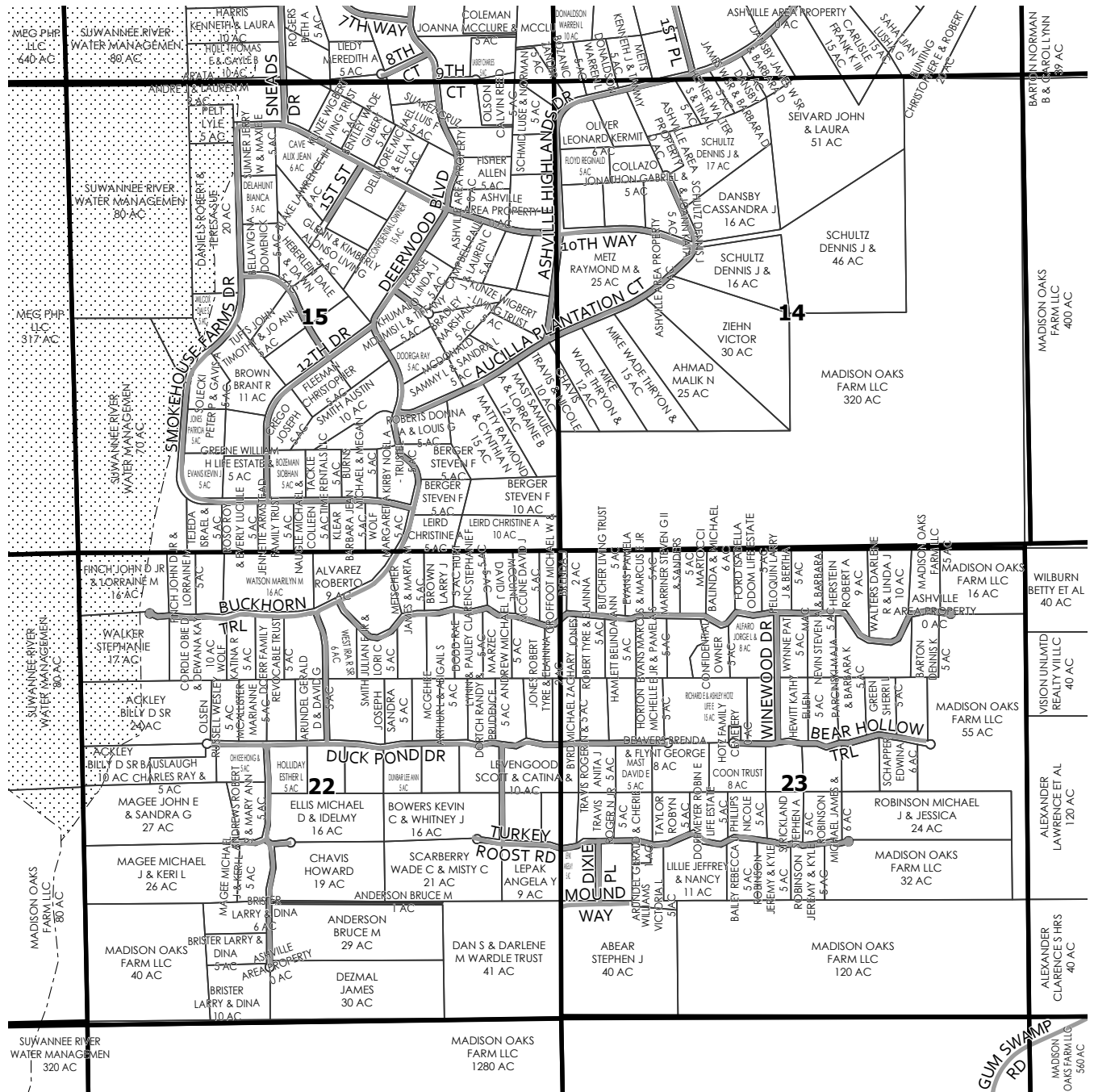
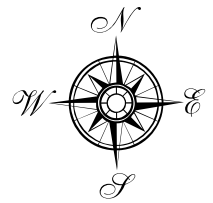

SEE PAGE 58

SEE PAGE 60

SEE PAGE 71

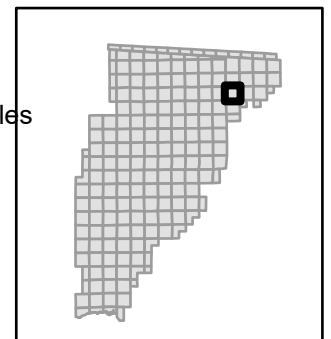
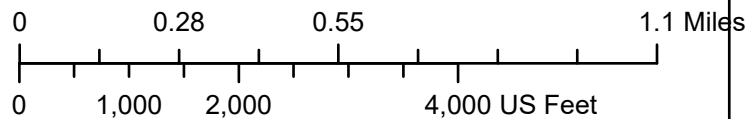
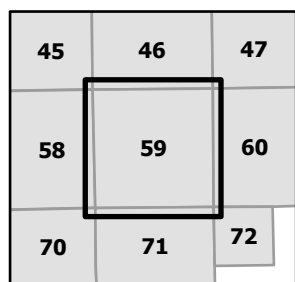

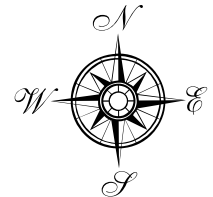

SEE PAGE 47

SEE PAGE 59

SEE PAGE 61

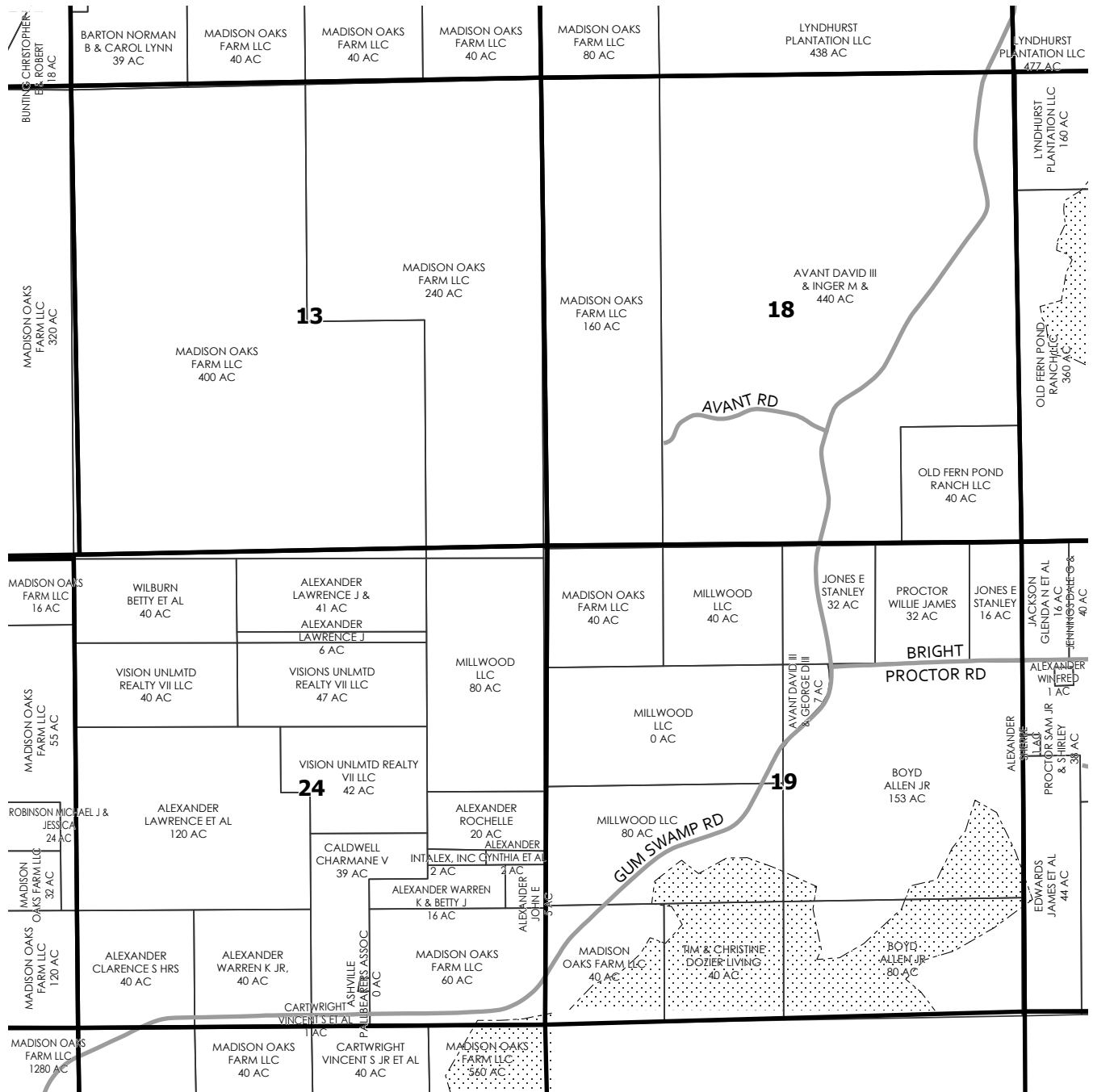

SEE PAGE

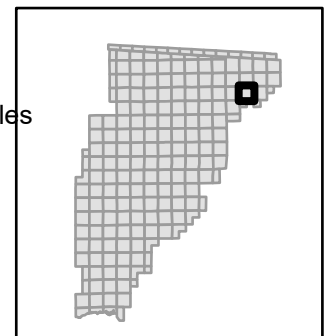
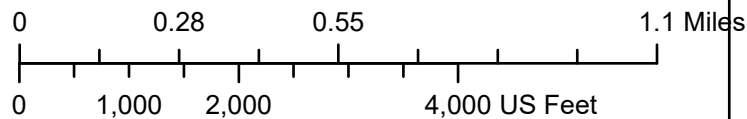
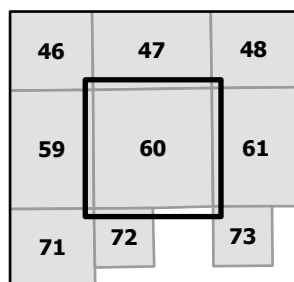

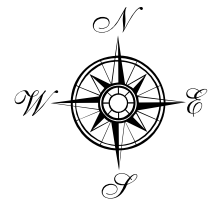

SEE PAGE 48

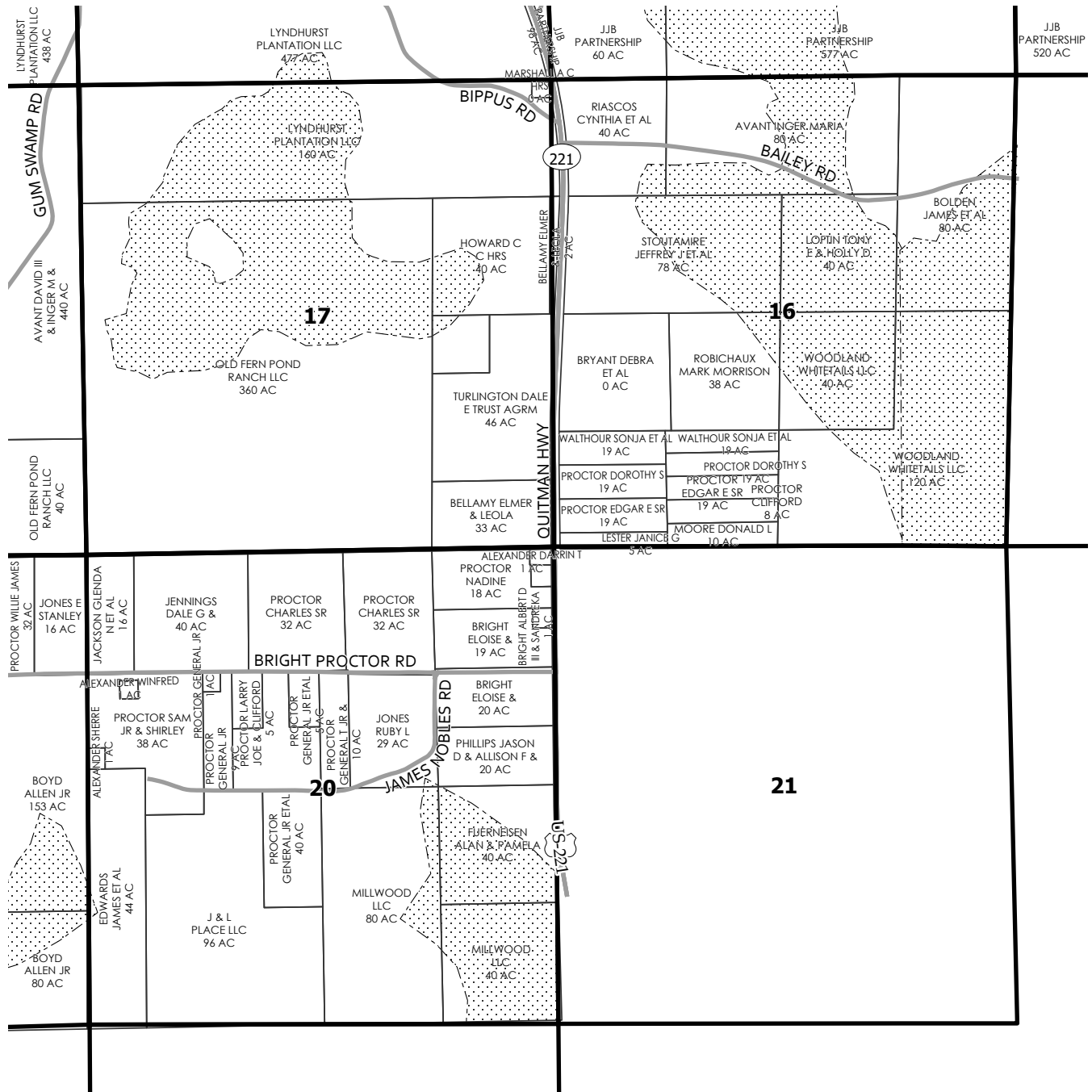

SEE PAGE 60

SEE PAGE

SEE PAGE 73

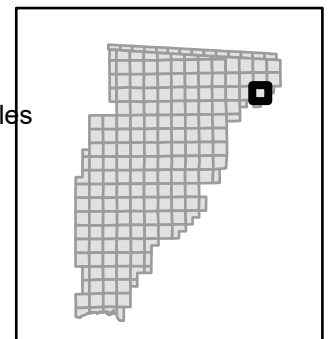
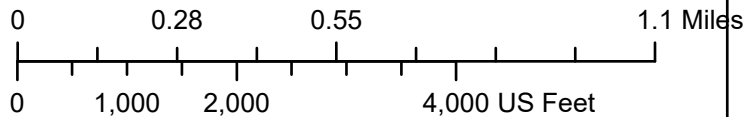
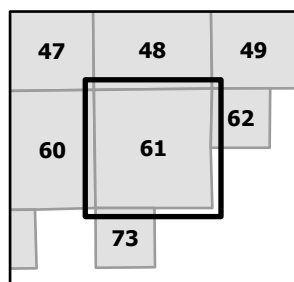

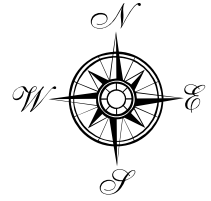

SEE PAGE 49

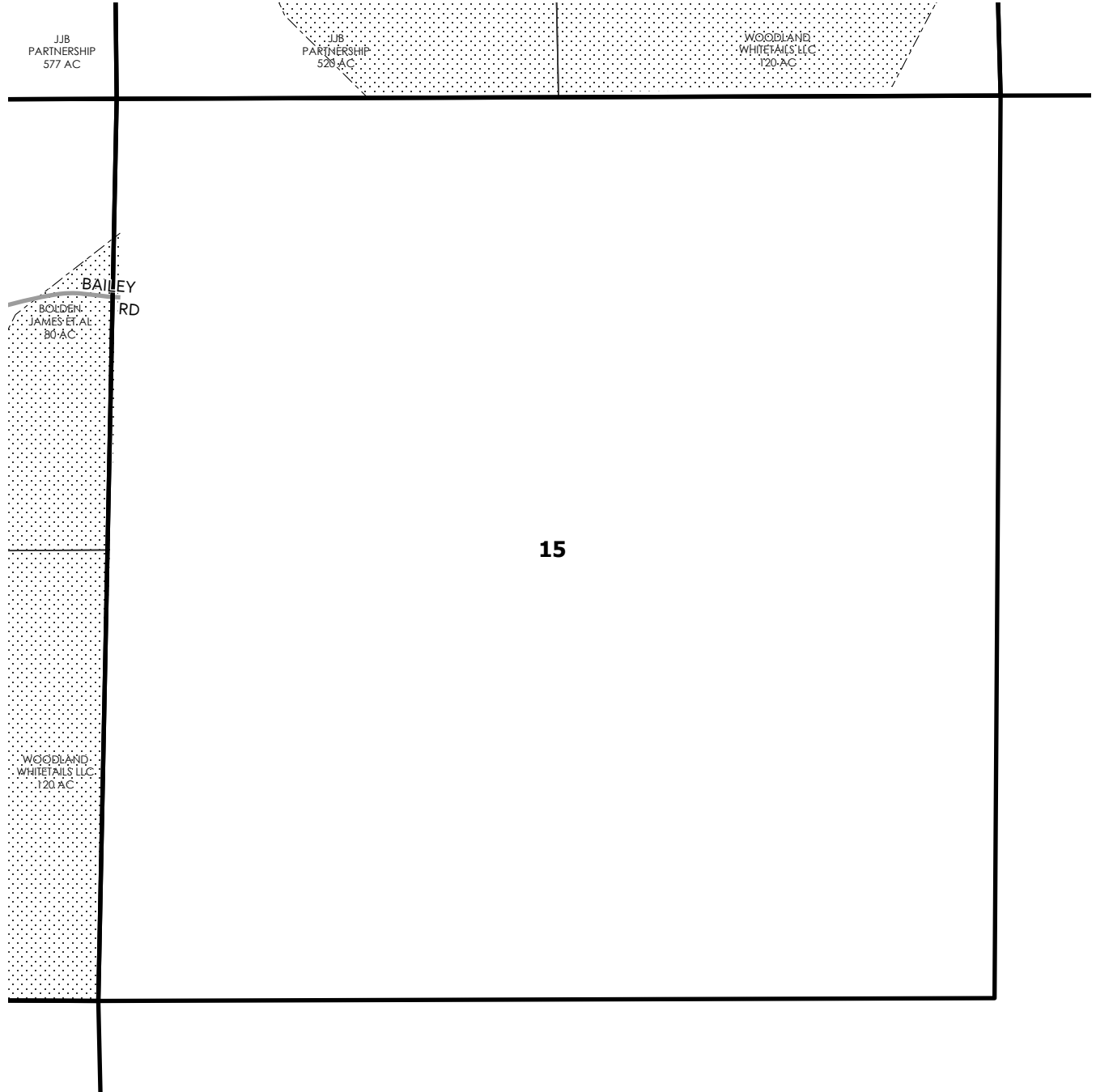

SEE PAGE 61

SEE PAGE

SEE PAGE

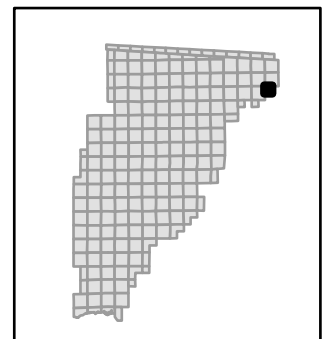
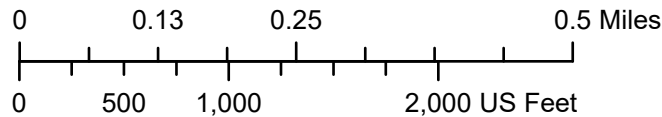
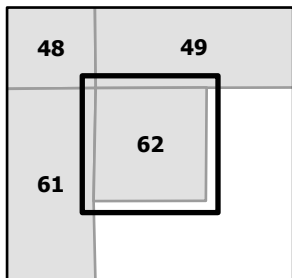



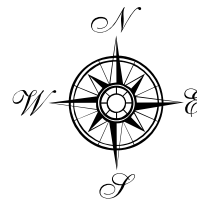

SEE PAGE 51

SEE PAGE

SEE PAGE 64

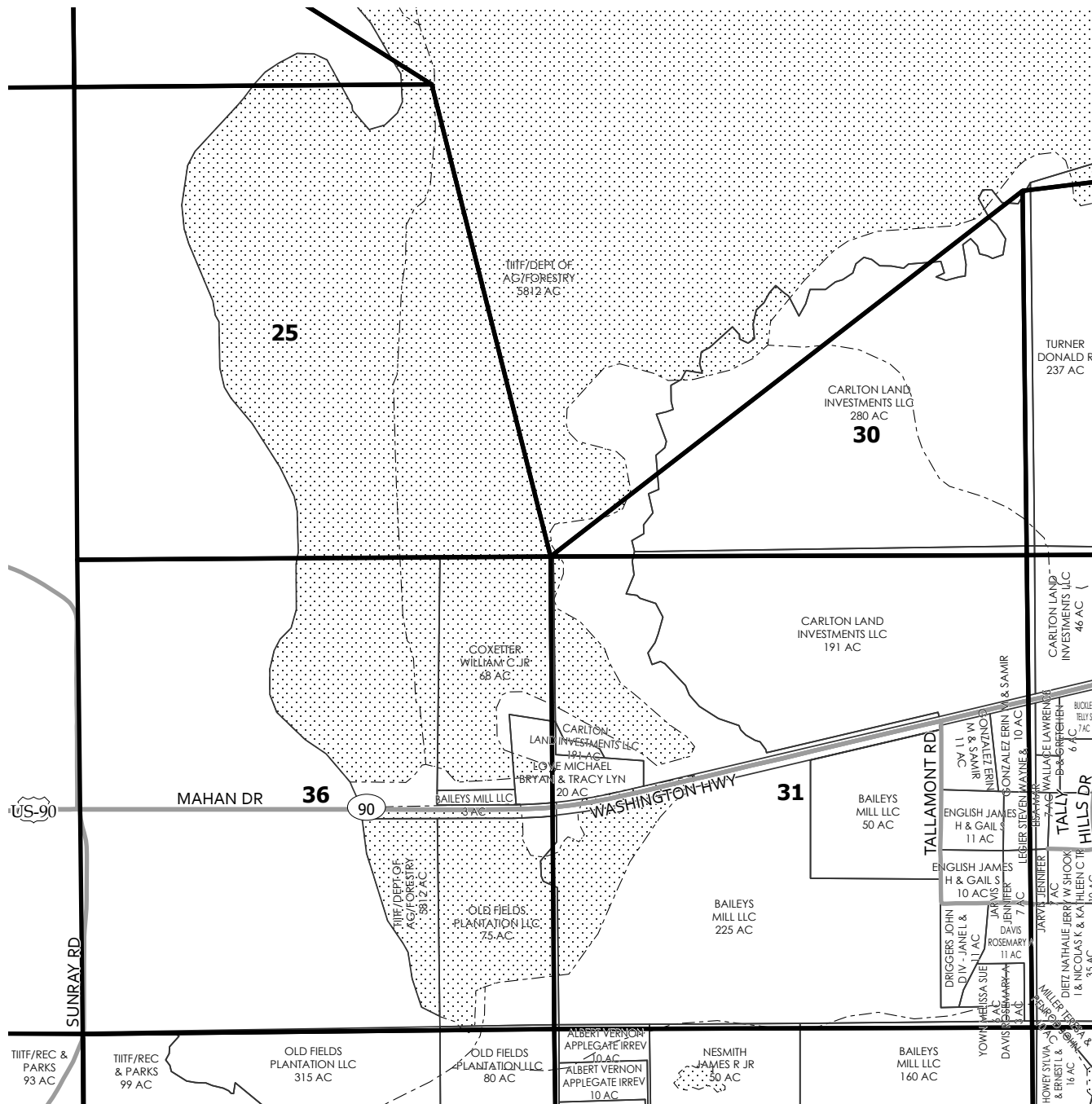

SEE PAGE 76

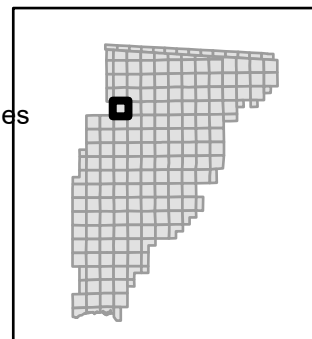
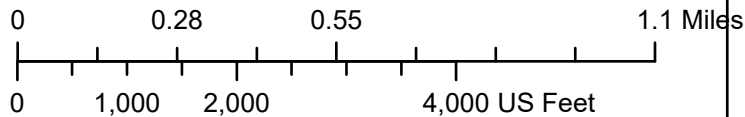
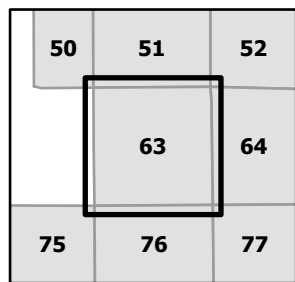

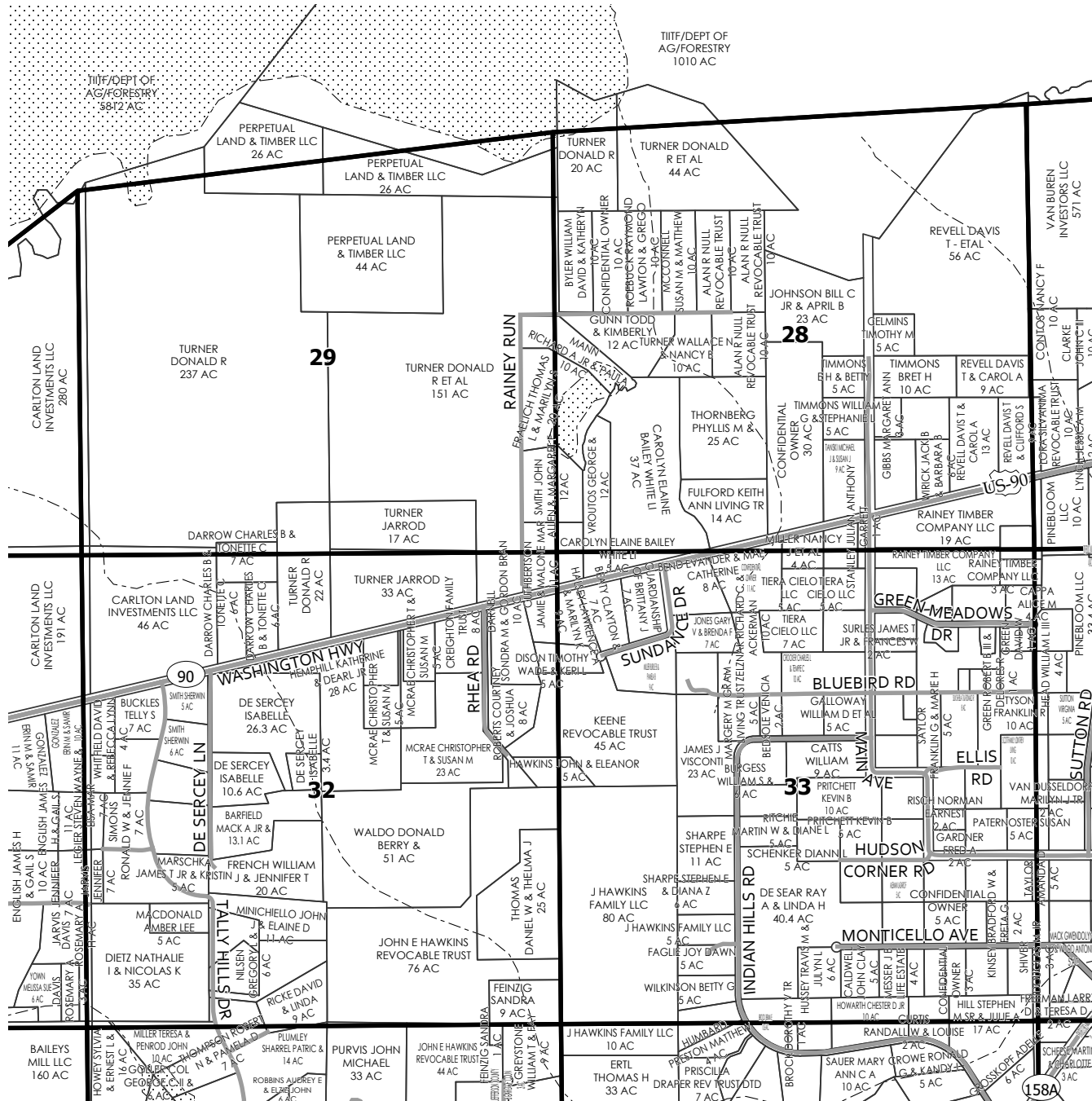
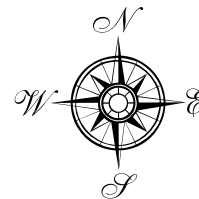

SEE PAGE 63

SEE PAGE 65

SEE PAGE 77

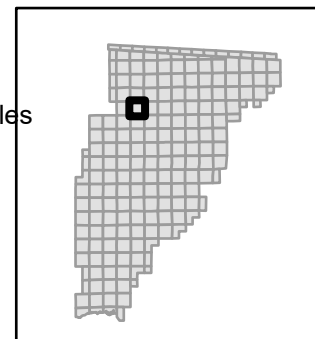
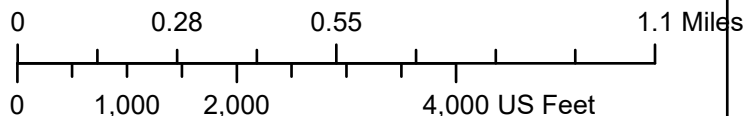
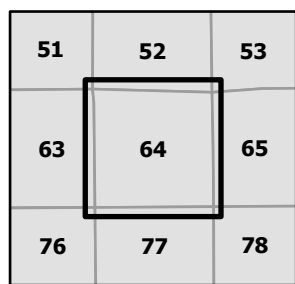

SEE PAGE 53

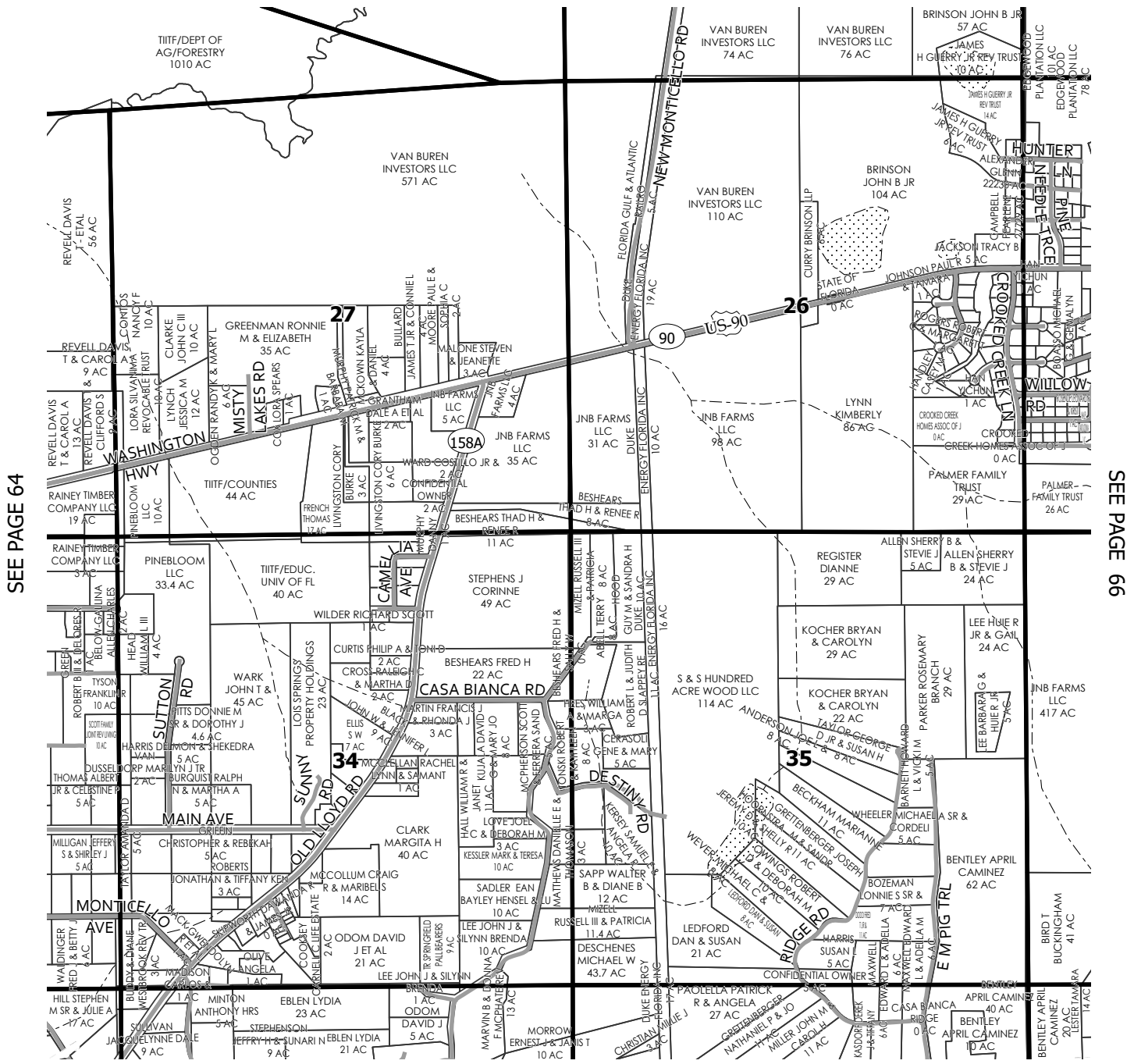
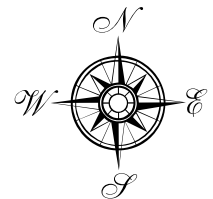

SEE PAGE 64

SEE PAGE 66

SEE PAGE 78

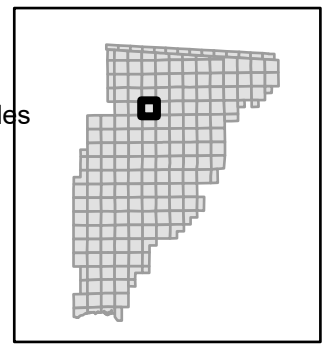
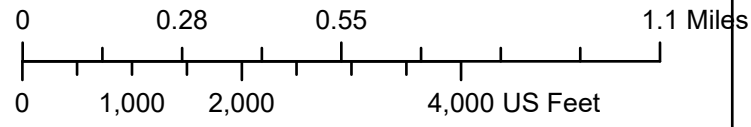
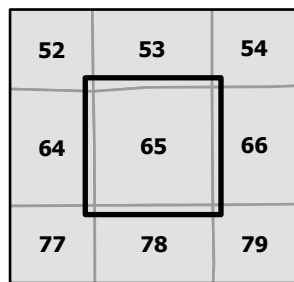

SEE PAGE 54

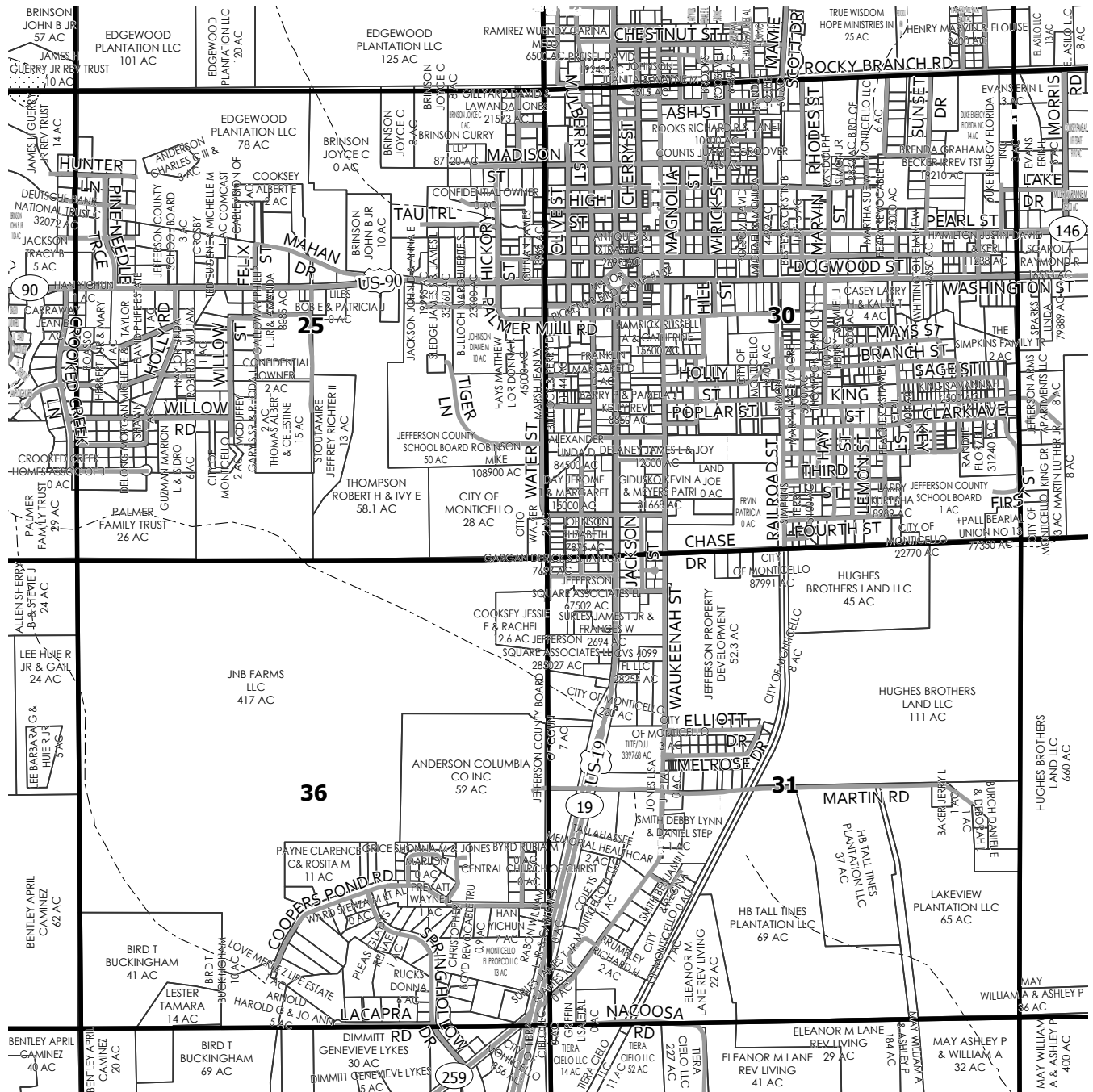
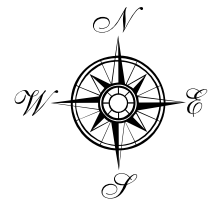

SEE PAGE 65

SEE PAGE 67

SEE PAGE 79

|    |    |    |
|----|----|----|
| 53 | 54 | 55 |
| 65 | 66 | 67 |
| 78 | 79 | 80 |

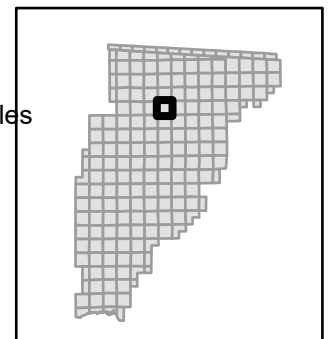
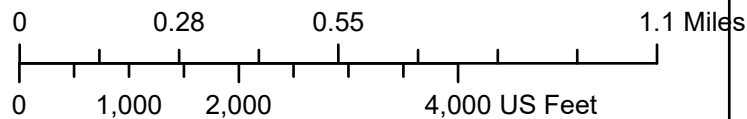

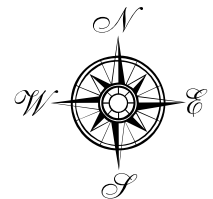

SEE PAGE 55

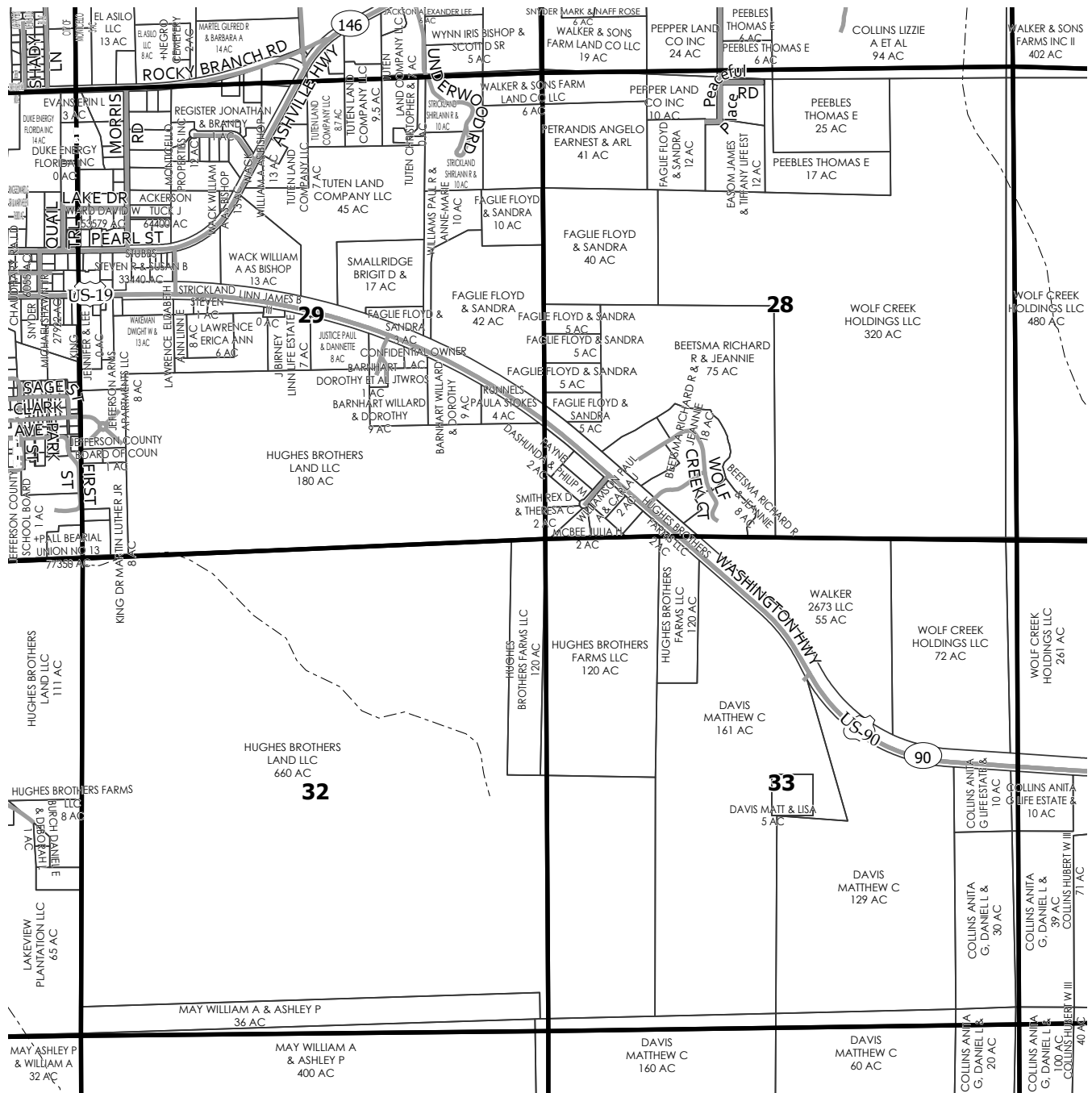

SEE PAGE 66

SEE PAGE 68

SEE PAGE 80

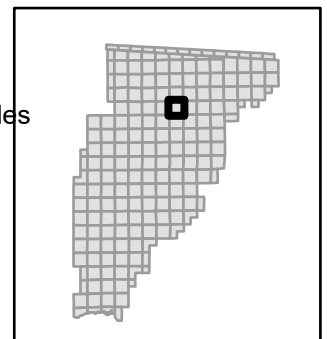
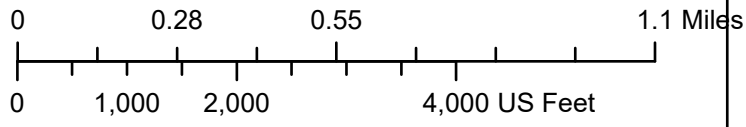
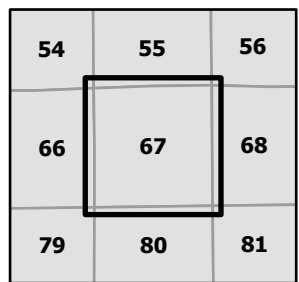

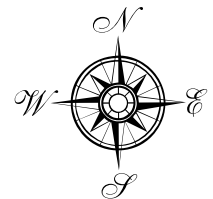

SEE PAGE 56

SEE PAGE 67

SEE PAGE 69

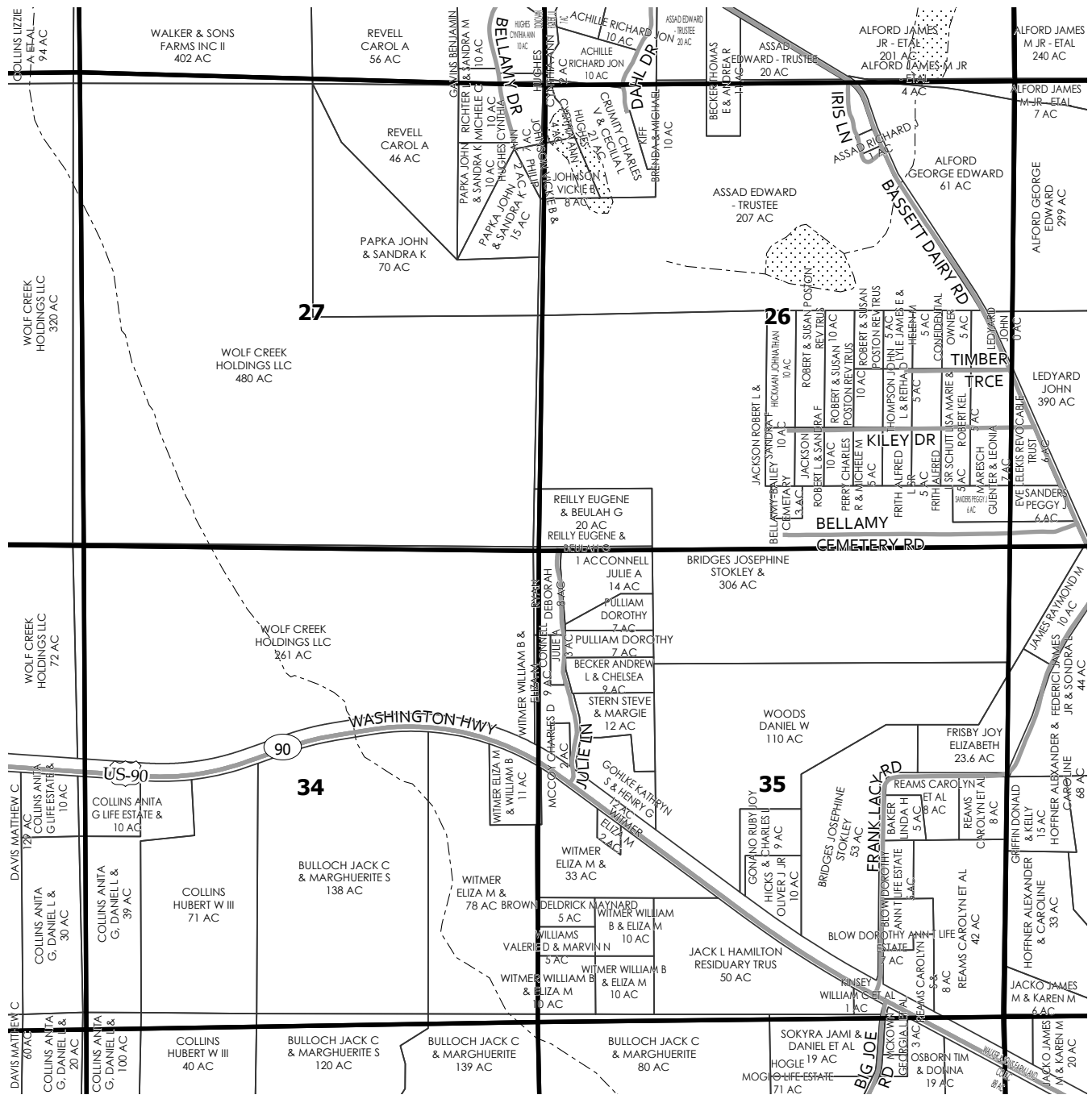

SEE PAGE 81

|    |    |    |
|----|----|----|
| 55 | 56 | 57 |
| 67 | 68 | 69 |
| 80 | 81 | 82 |

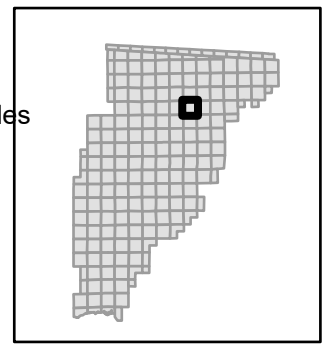
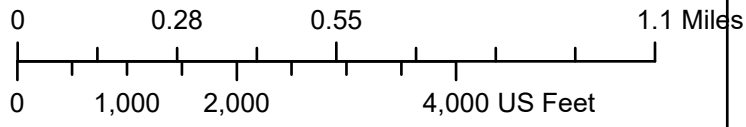

SEE PAGE 57

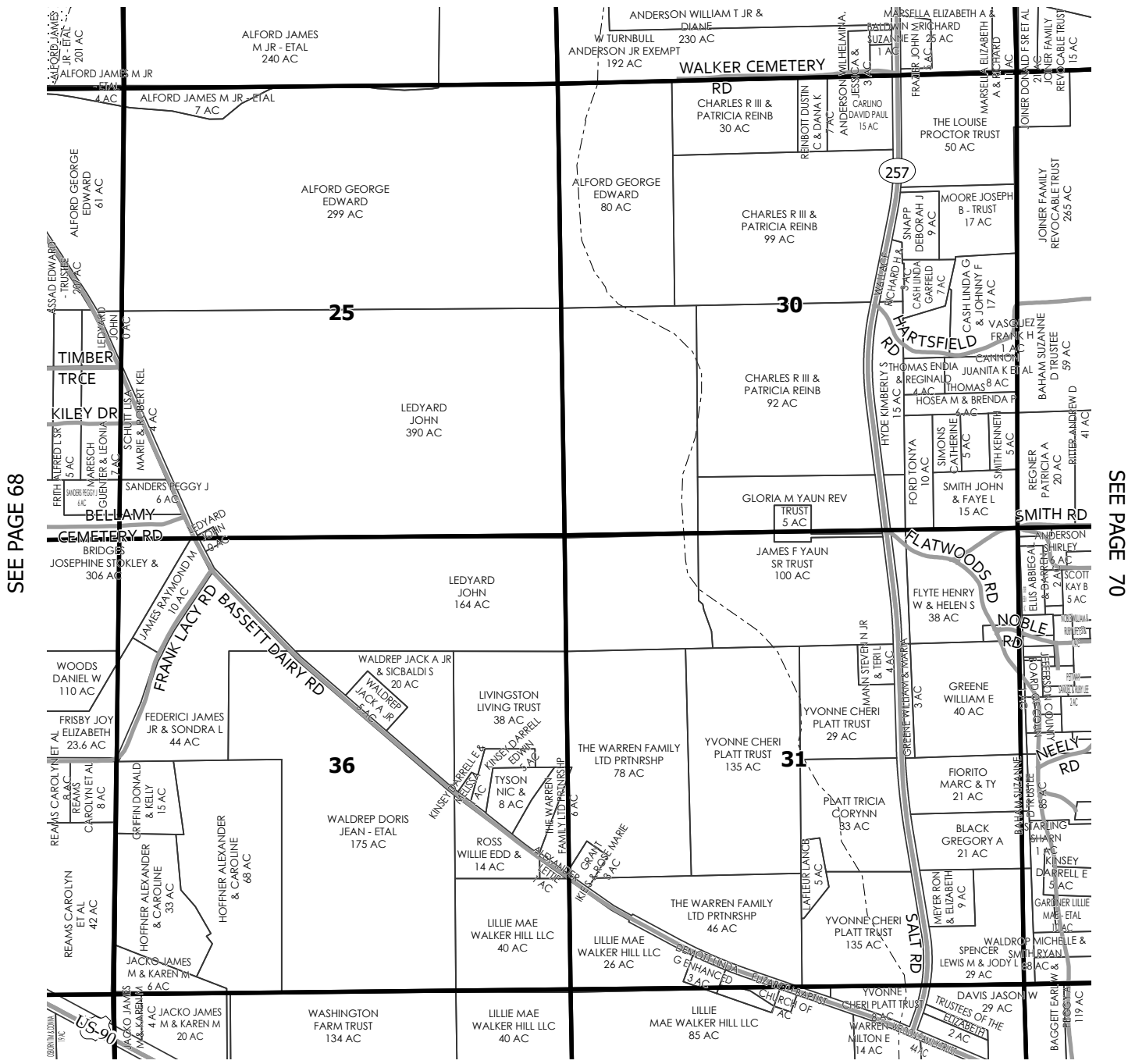
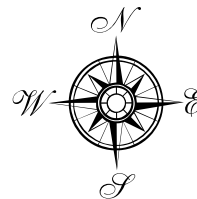

SEE PAGE 68

SEE PAGE 70

SEE PAGE 82

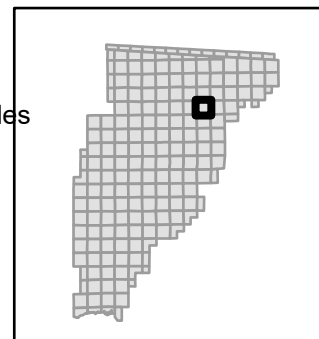
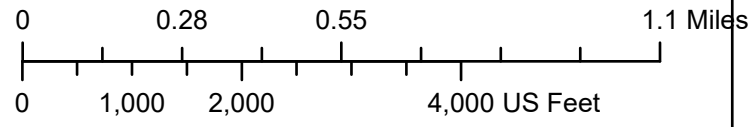
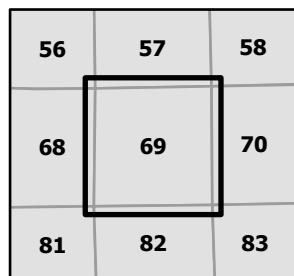

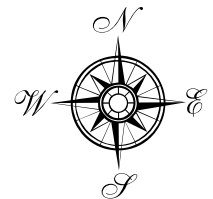

SEE PAGE 58

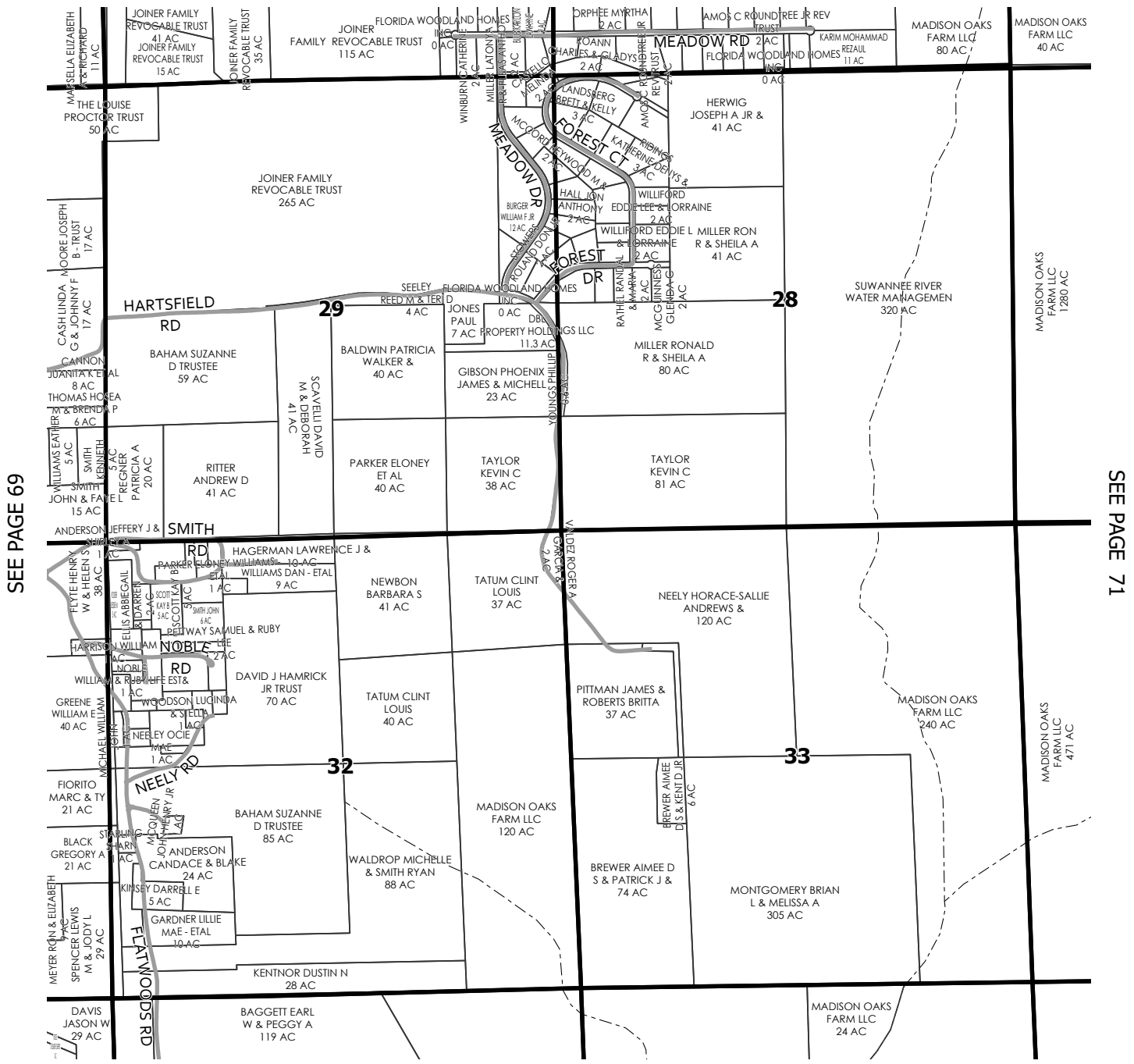

SEE PAGE 69

SEE PAGE 71

SEE PAGE 83

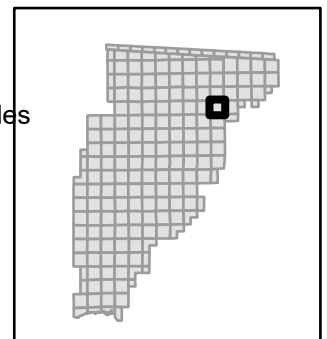
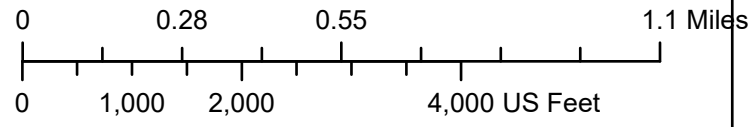
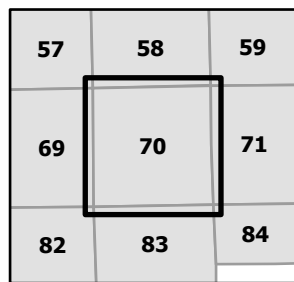



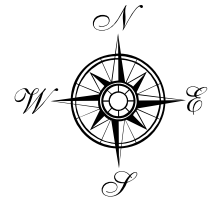

SEE PAGE 59

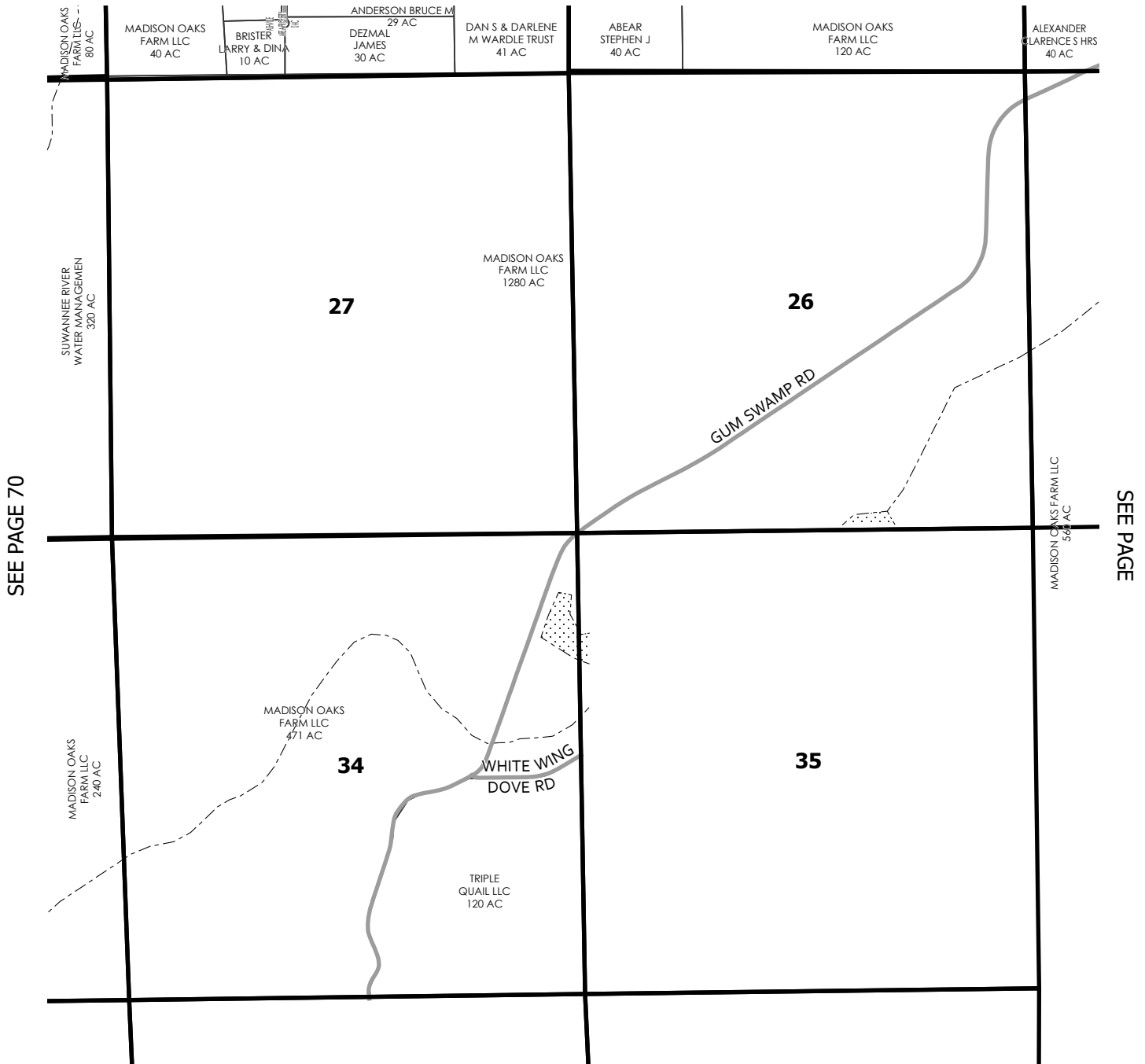

SEE PAGE 84

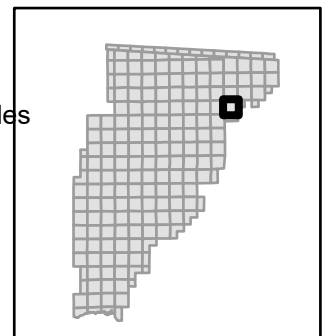
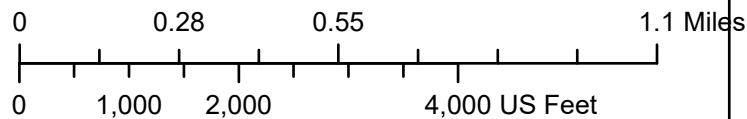
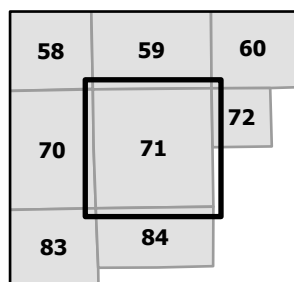

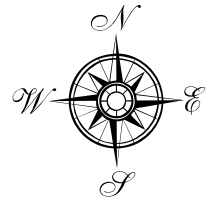

SEE PAGE 60

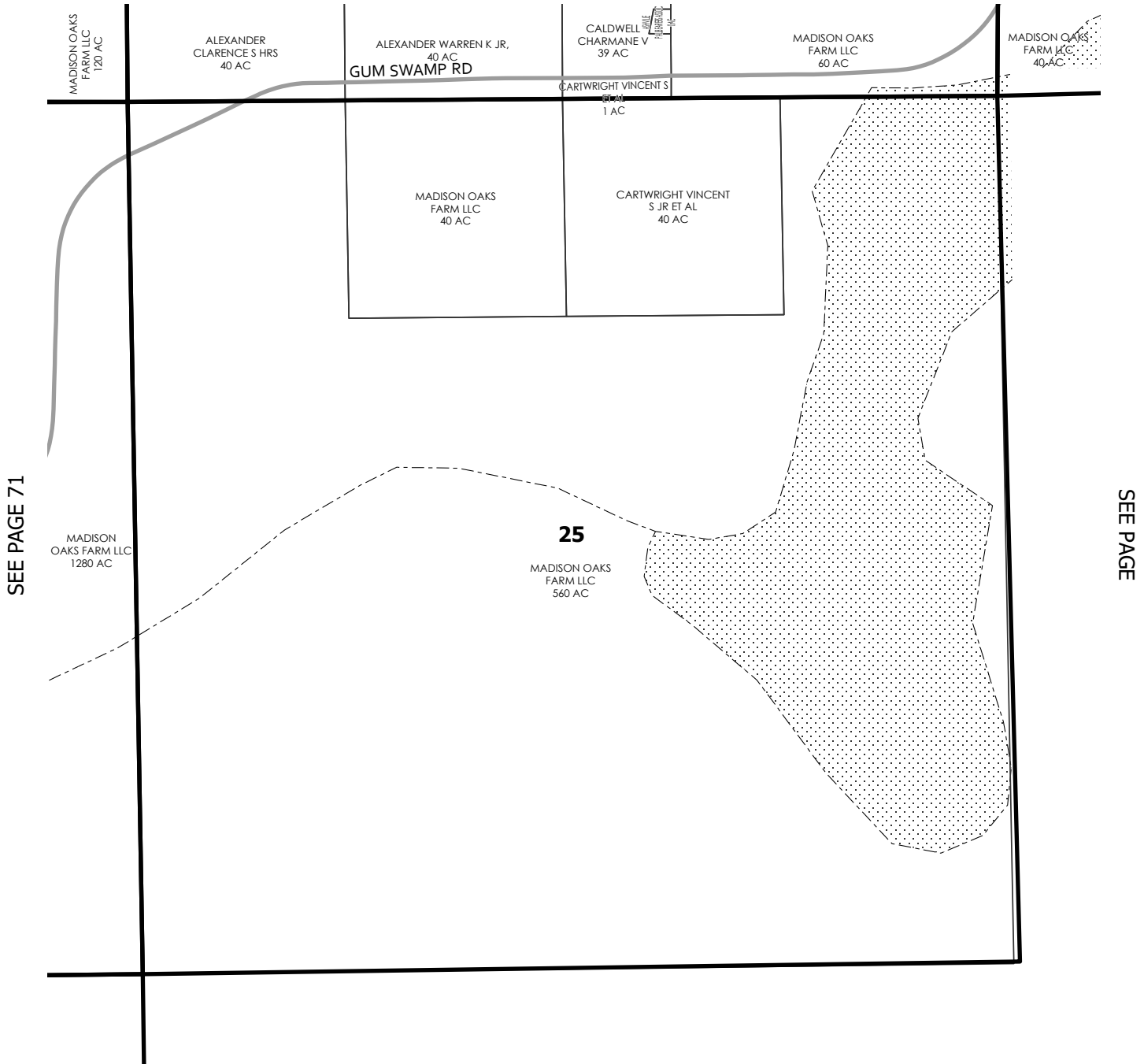

SEE PAGE

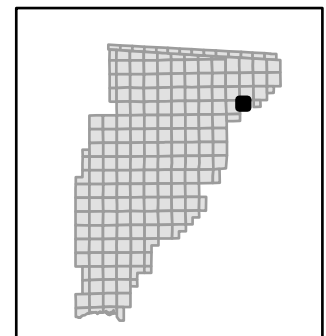
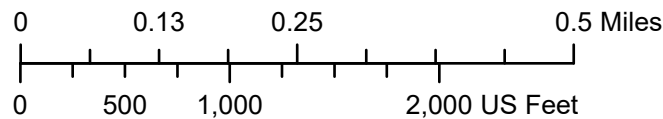
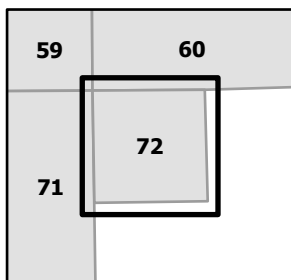

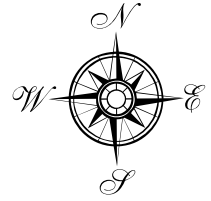

SEE PAGE 61

BOYD  
ALLEN JR  
80 AC

EDWARDS  
JAMES ET AL  
44 AC

J & L  
PLACE LLC  
96 AC

MILLWOOD  
LLC  
80 AC

MILLWOOD  
LLC  
40 AC

SEE PAGE

29

SEE PAGE

SEE PAGE

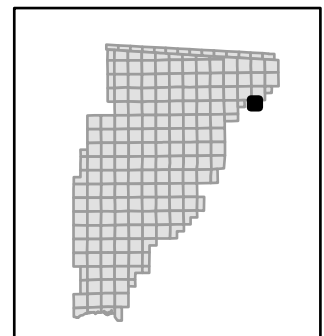
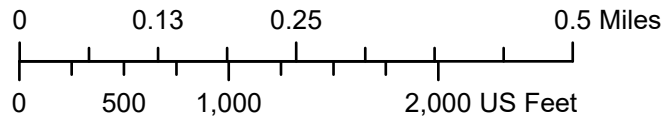
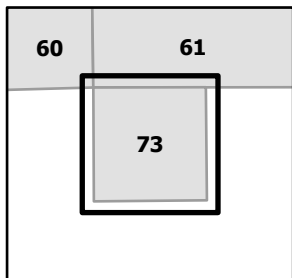

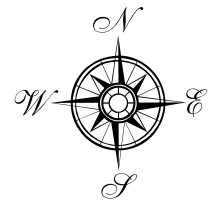

SEE PAGE

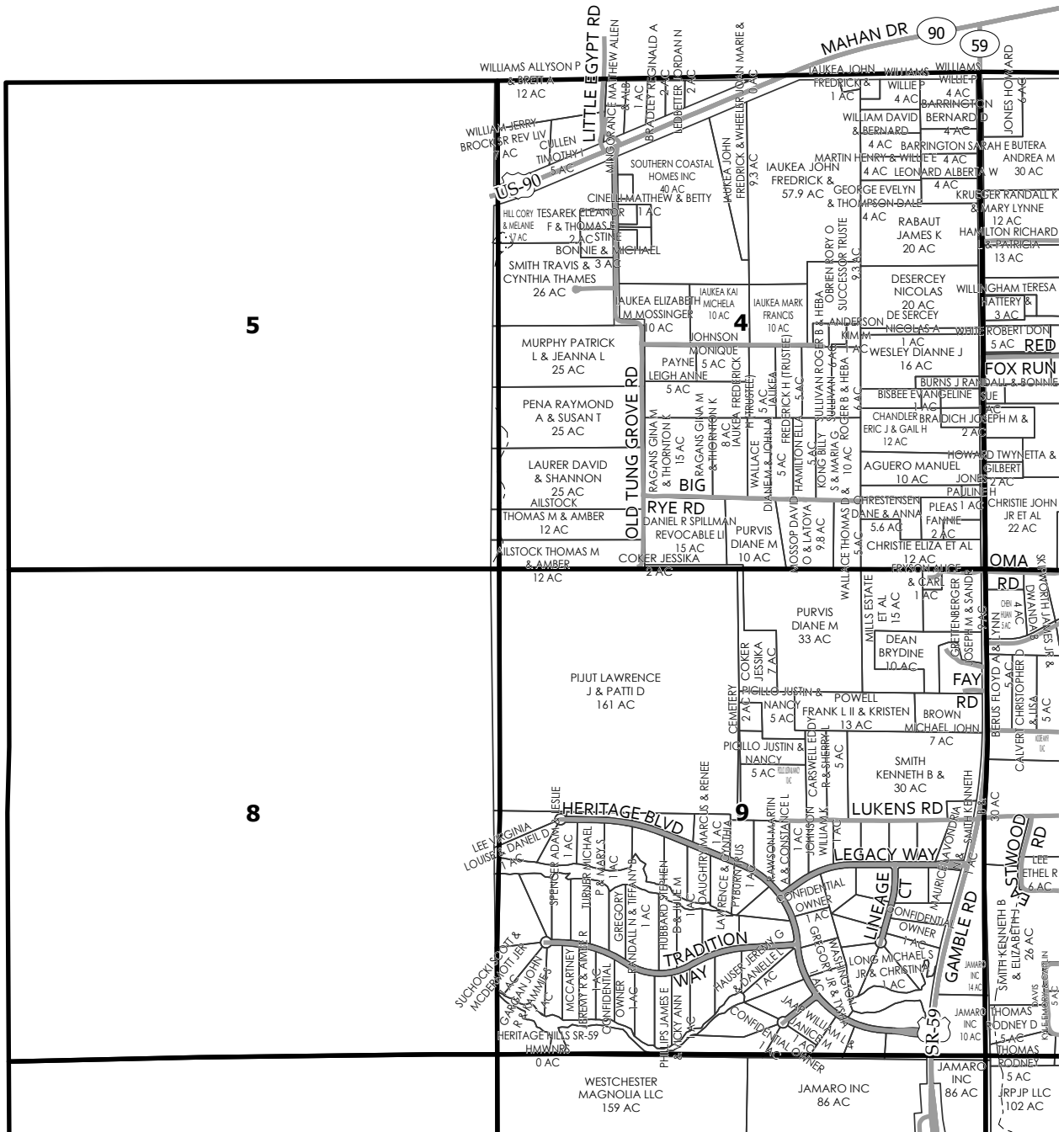

SEE PAGE

SEE PAGE 75

SEE PAGE 85

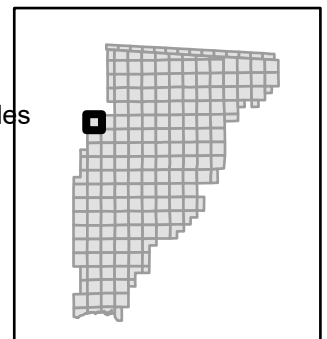
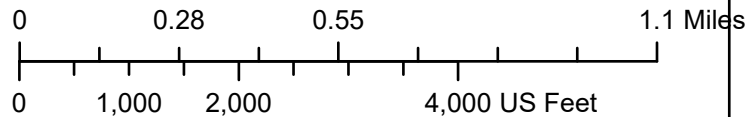
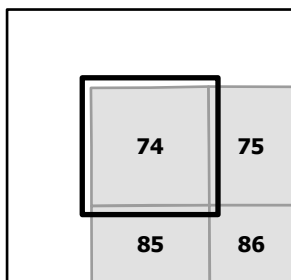

SEE PAGE

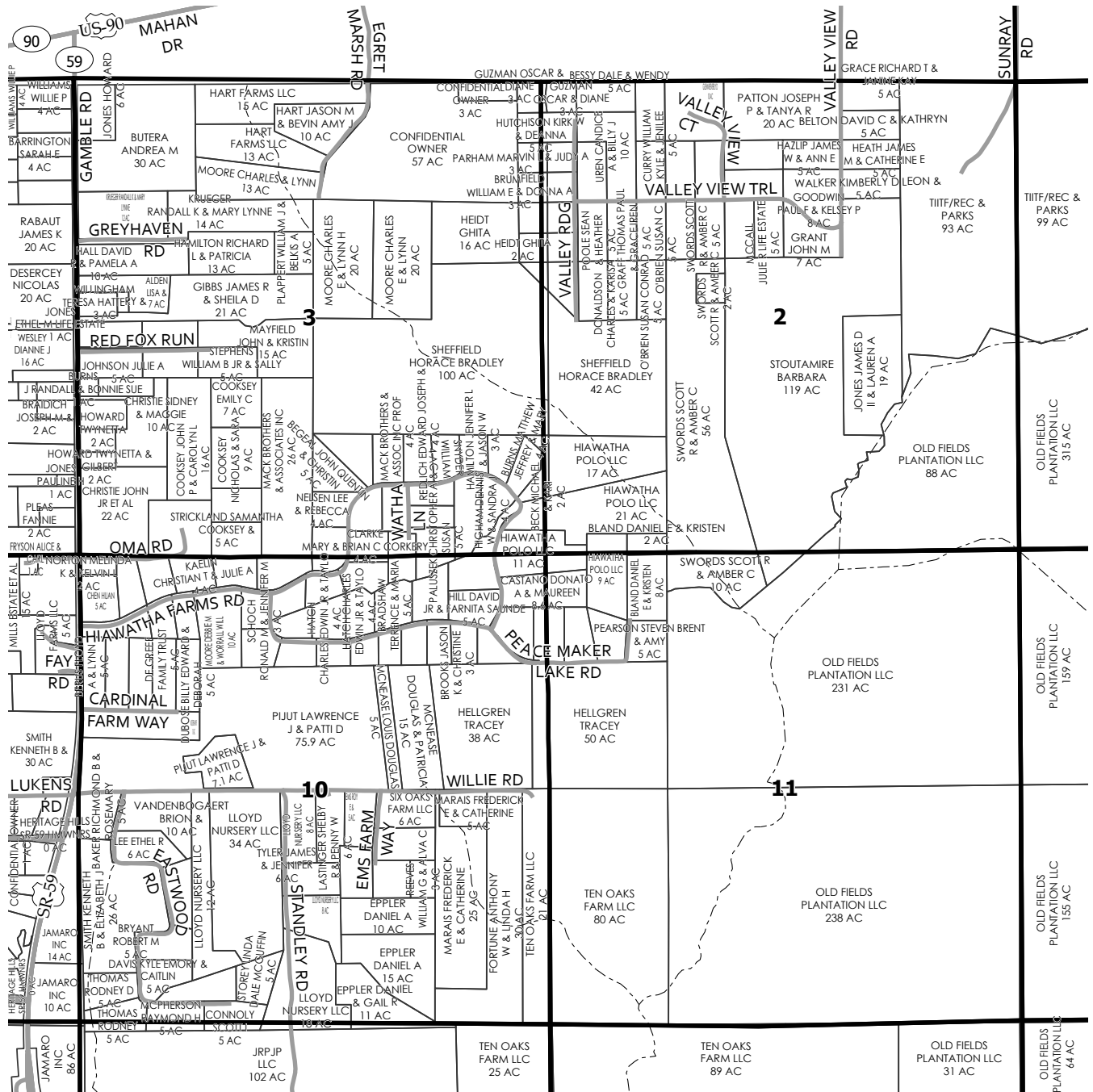

SEE PAGE 74

SEE PAGE 76

SEE PAGE 86

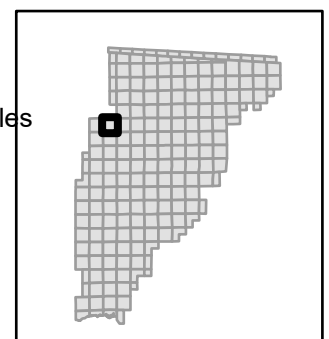
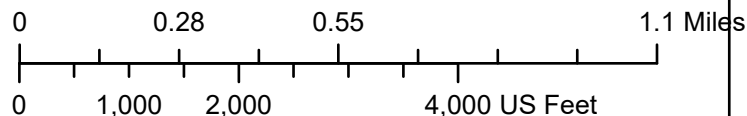
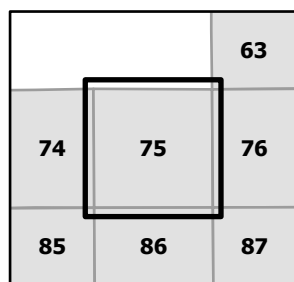

SEE PAGE 63

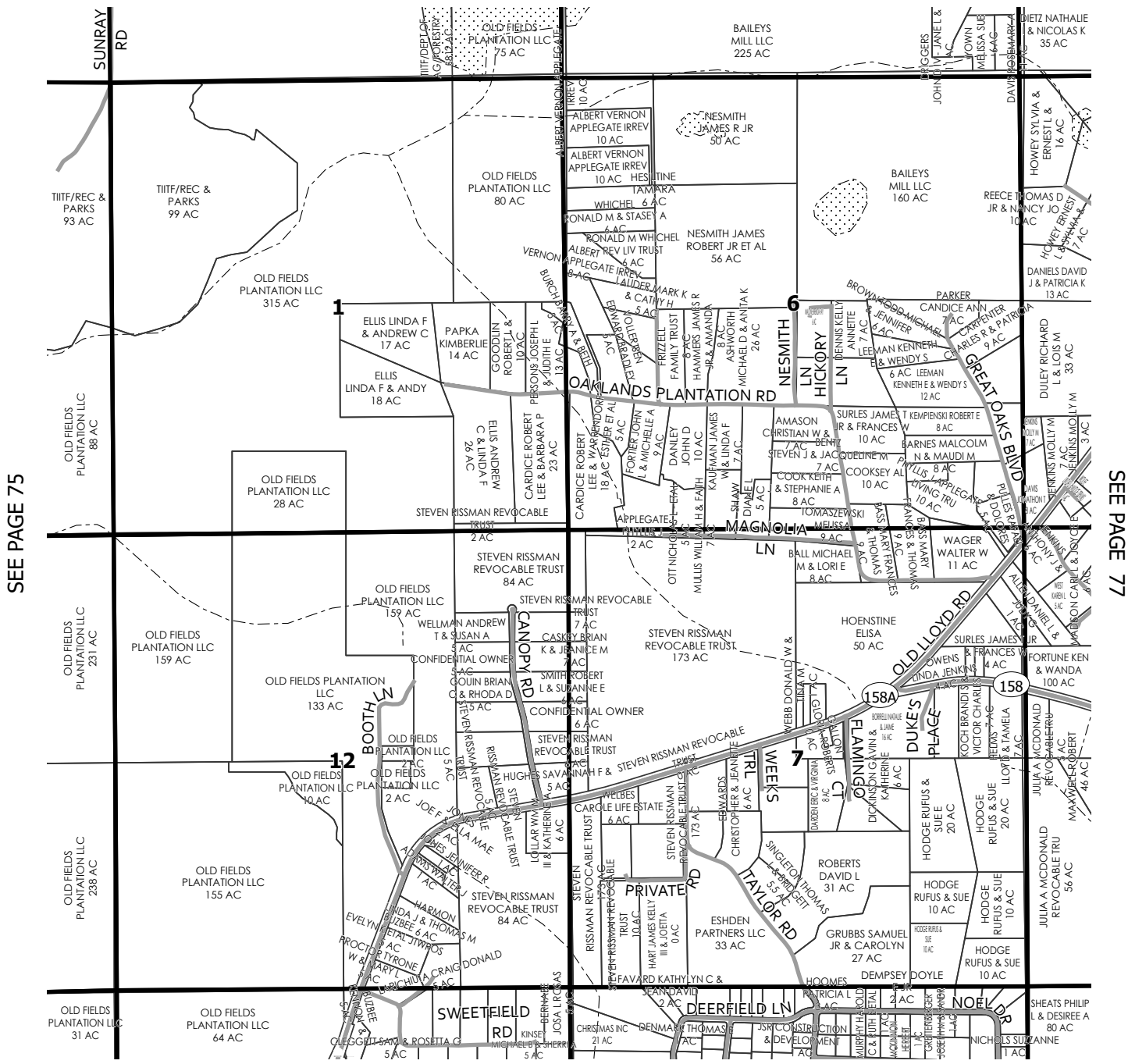
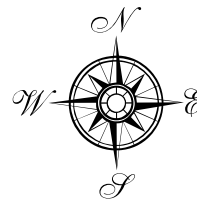

SEE PAGE 75

SEE PAGE 77

SEE PAGE 87

|    |    |    |
|----|----|----|
|    | 63 | 64 |
| 75 | 76 | 77 |
| 86 | 87 | 88 |

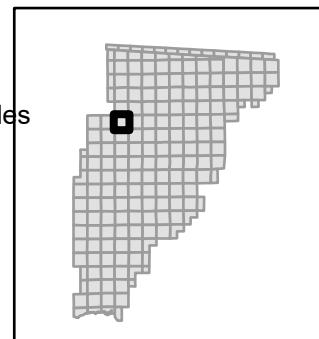
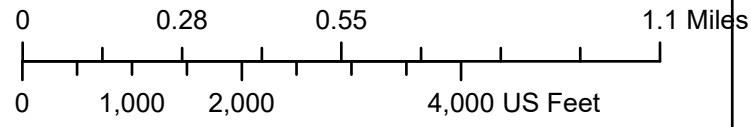

SEE PAGE 64

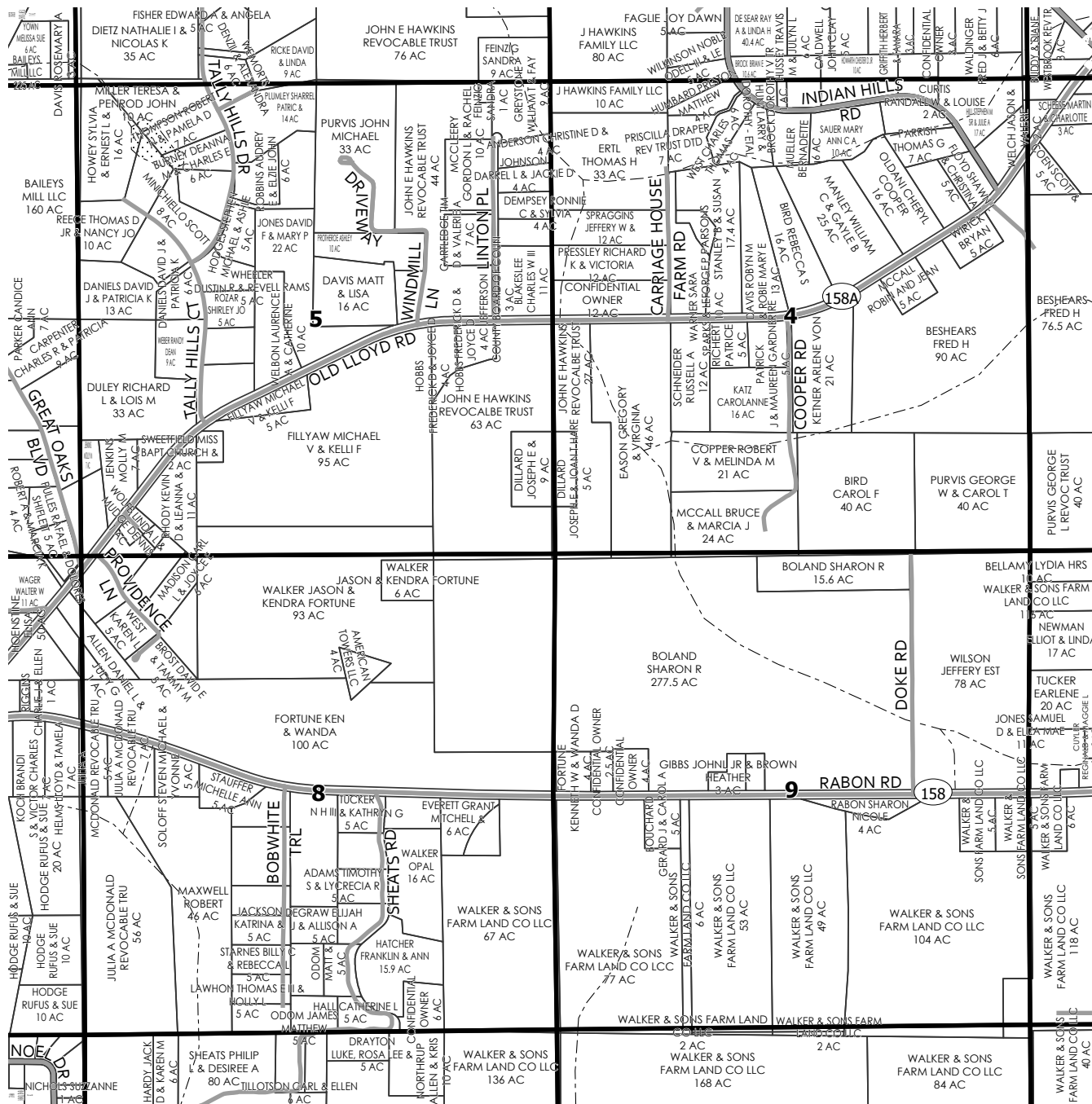
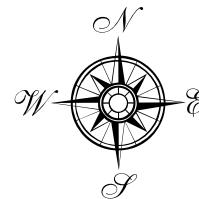

SEE PAGE 76

SEE PAGE 78

SEE PAGE 88

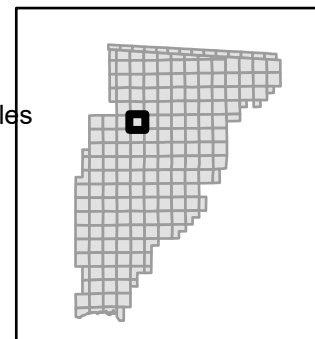
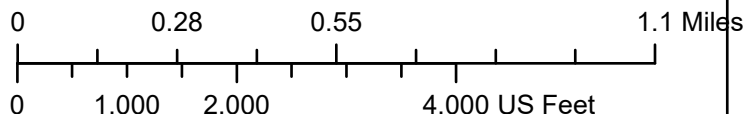
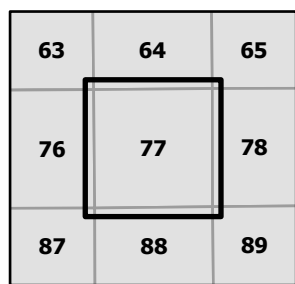

SEE PAGE 65

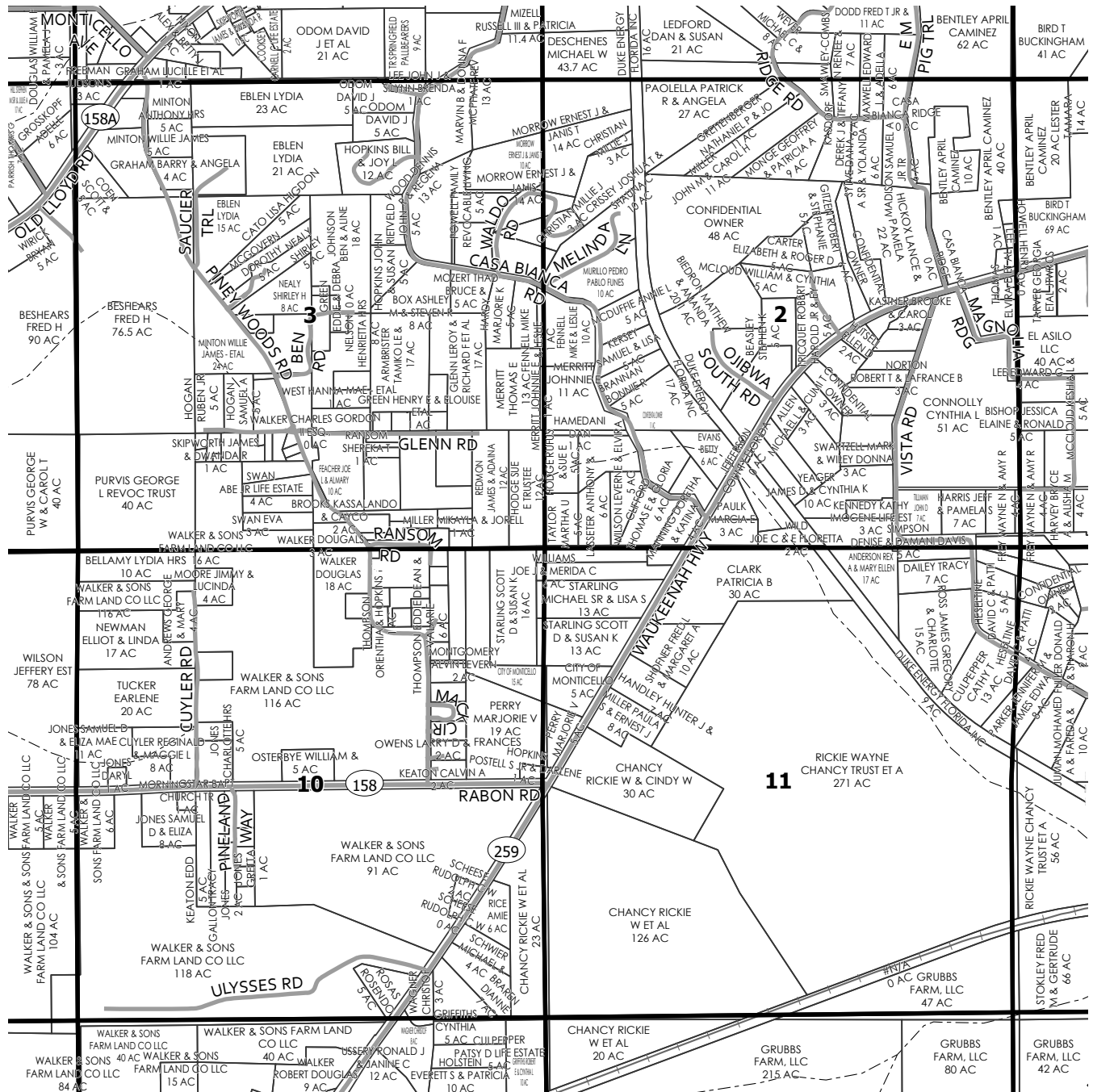
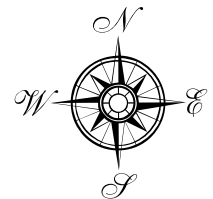

SEE PAGE 77

SEE PAGE 79

SEE PAGE 89

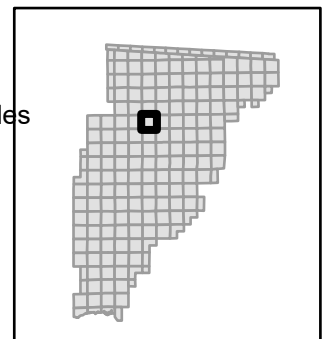
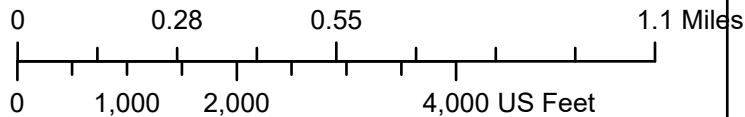
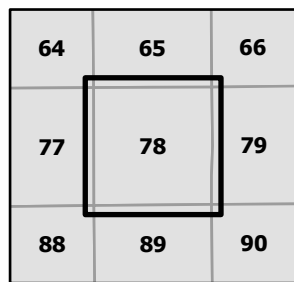



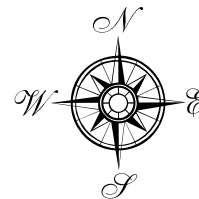

SEE PAGE 66

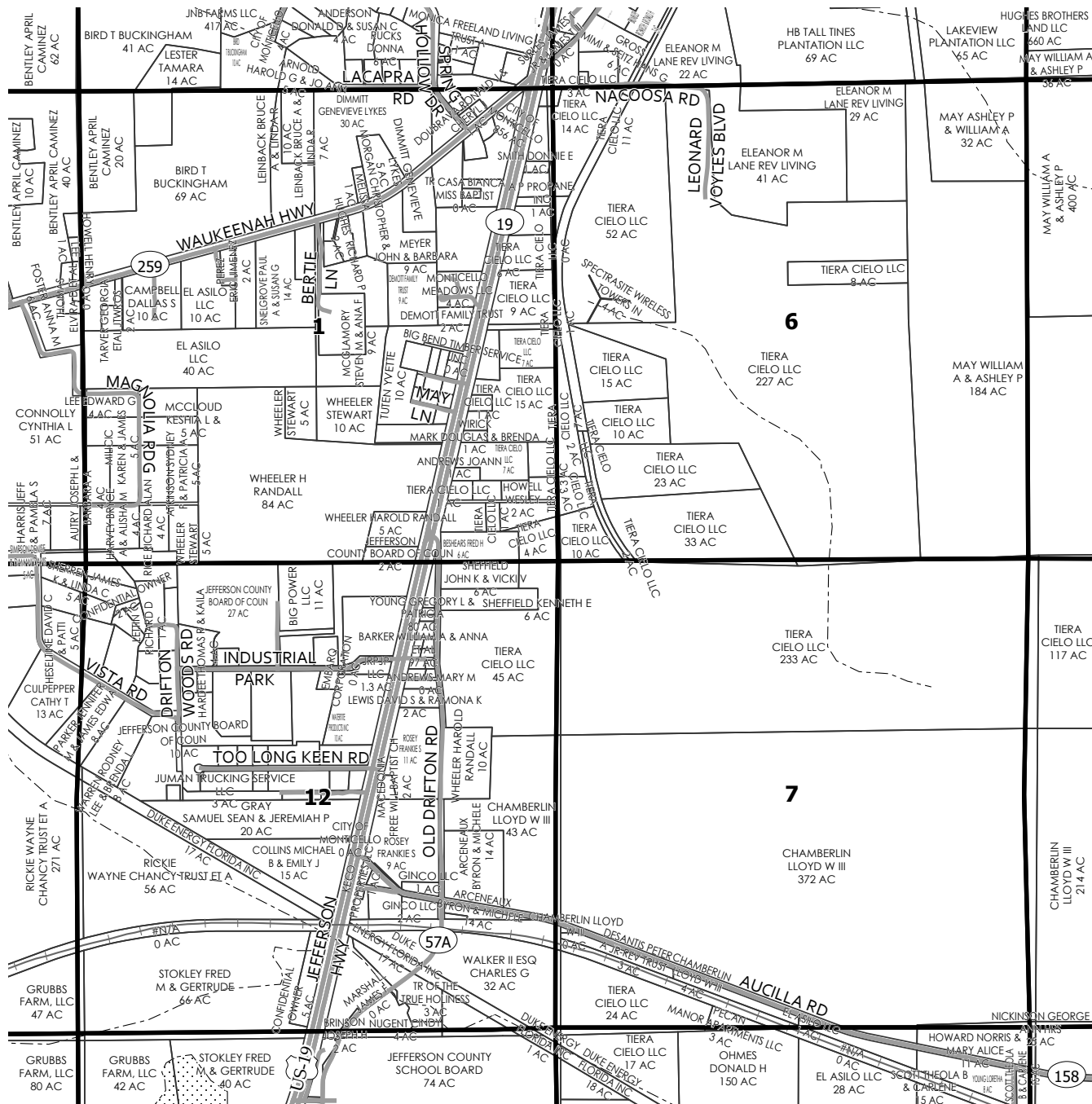

SEE PAGE 78

SEE PAGE 80

SEE PAGE 90

|    |    |    |
|----|----|----|
| 65 | 66 | 67 |
| 78 | 79 | 80 |
| 89 | 90 | 91 |

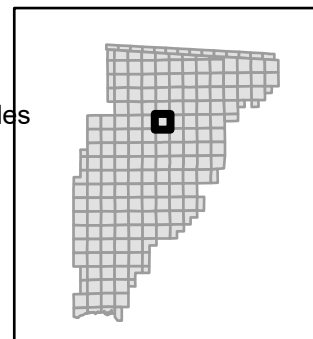
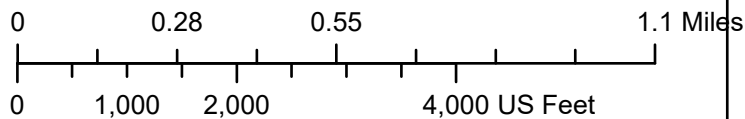

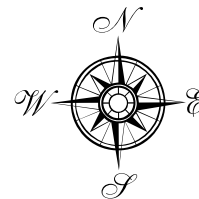

SEE PAGE 67

SEE PAGE 79

SEE PAGE 81

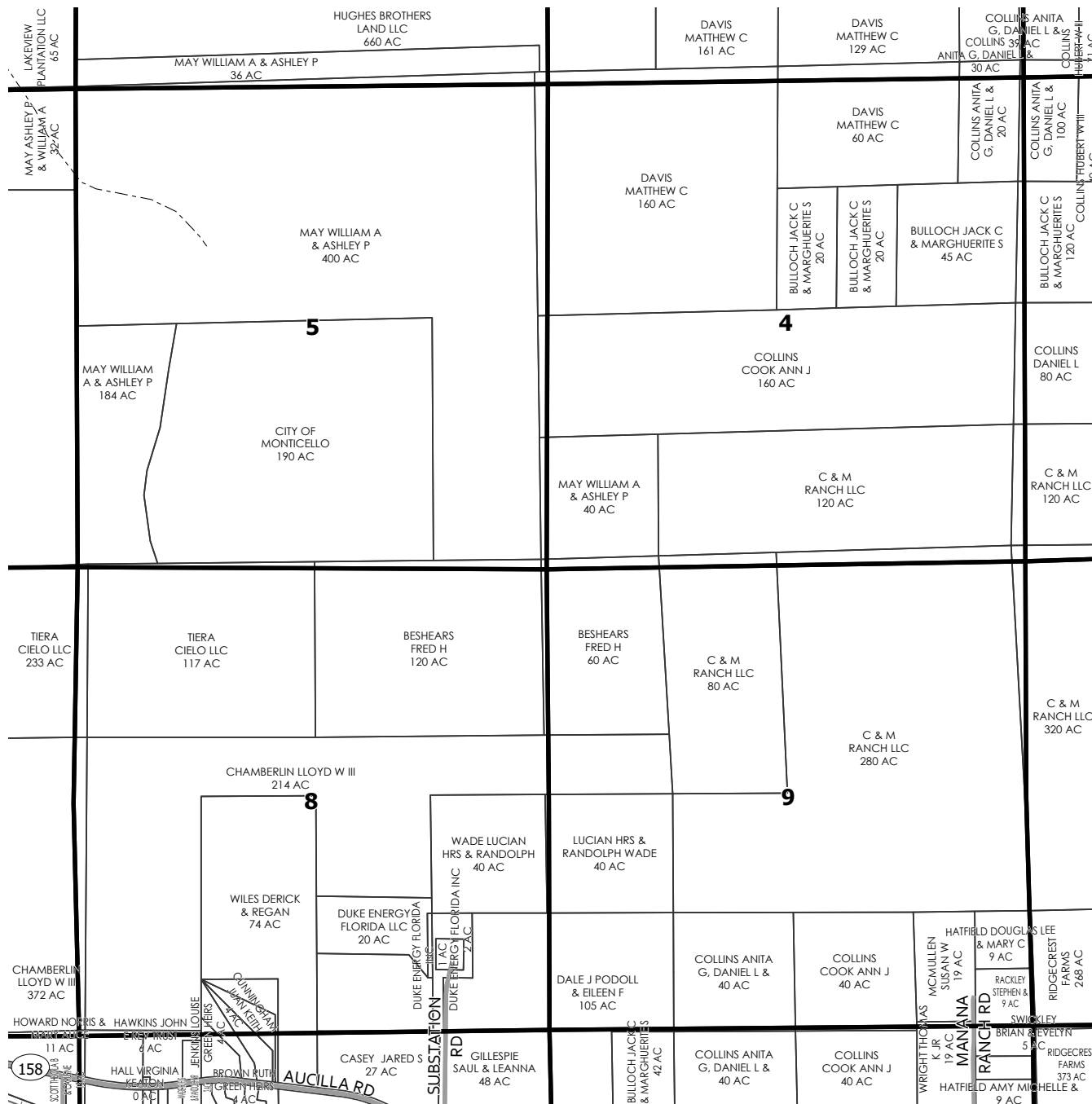

SEE PAGE 91

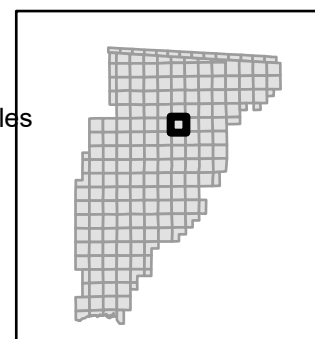
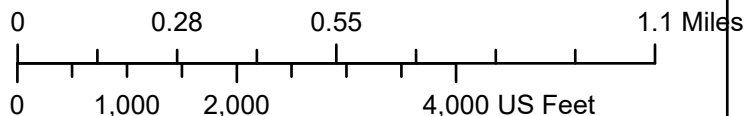
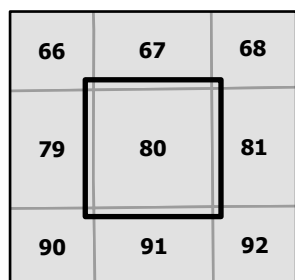

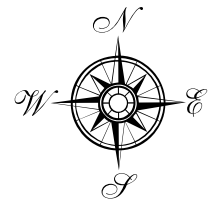

SEE PAGE 68

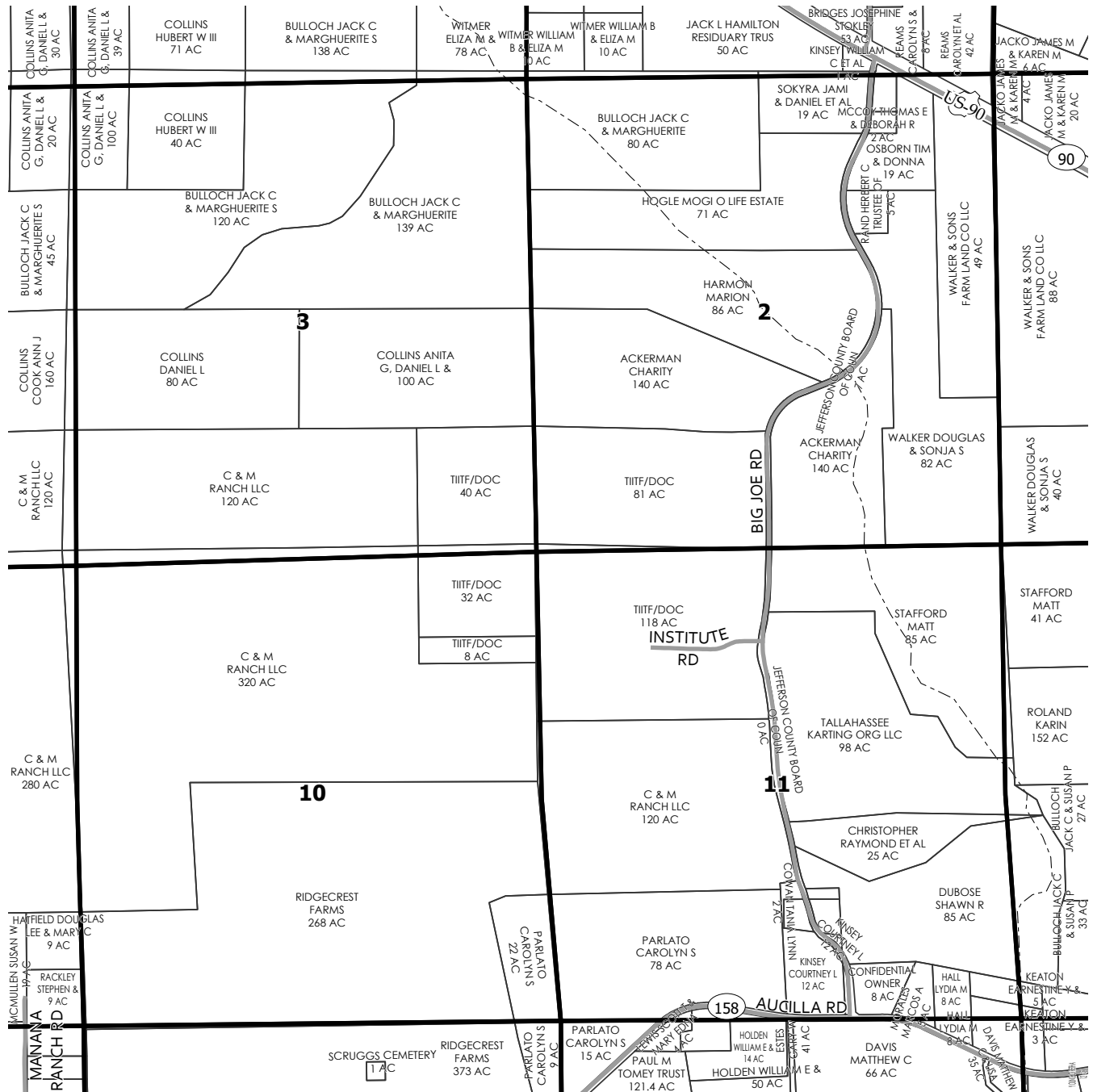

SEE PAGE 80

SEE PAGE 82

SEE PAGE 92

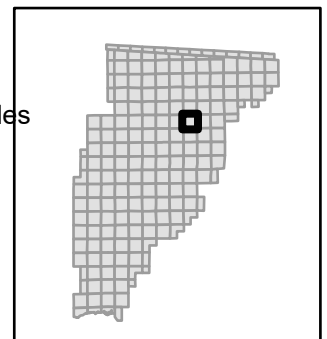
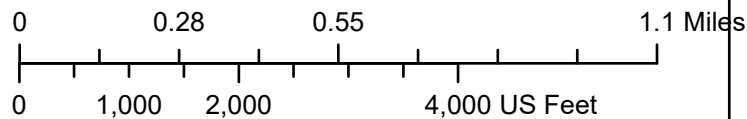
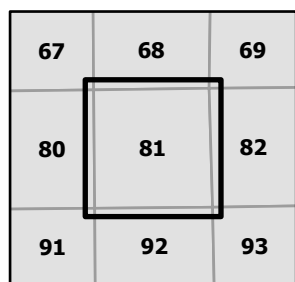

SEE PAGE 69

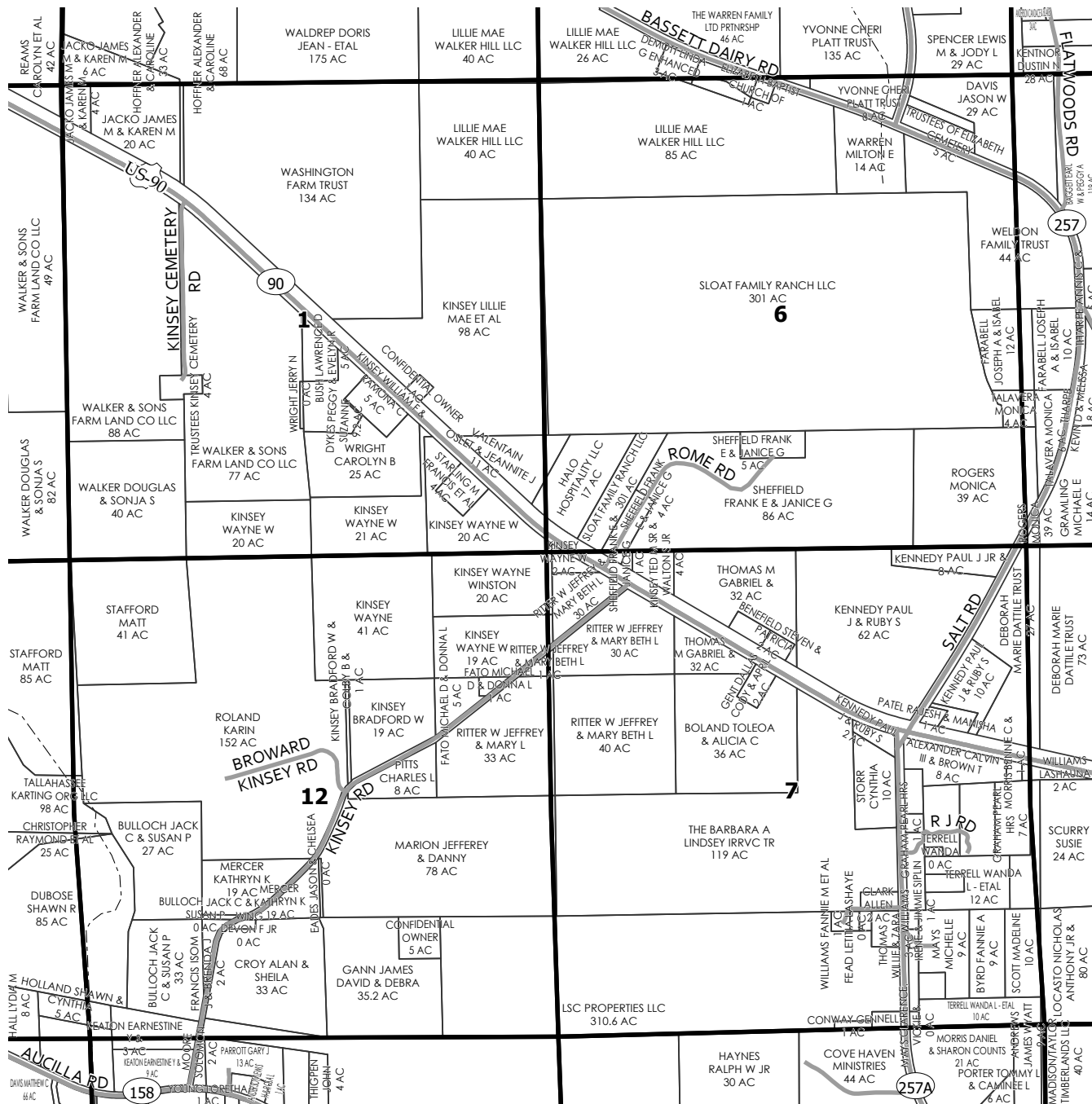
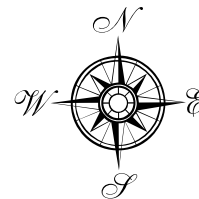

SEE PAGE 81

SEE PAGE 83

SEE PAGE 93

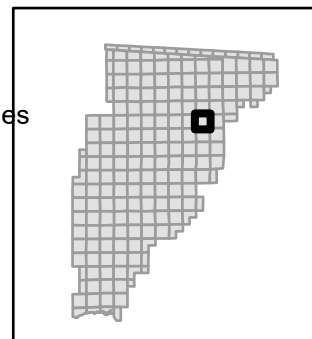
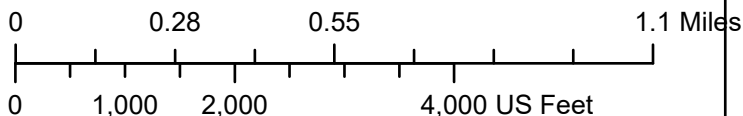
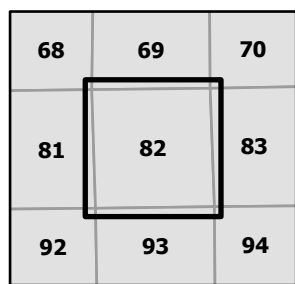

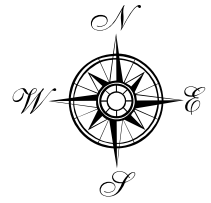

SEE PAGE 70

SEE PAGE 82

SEE PAGE

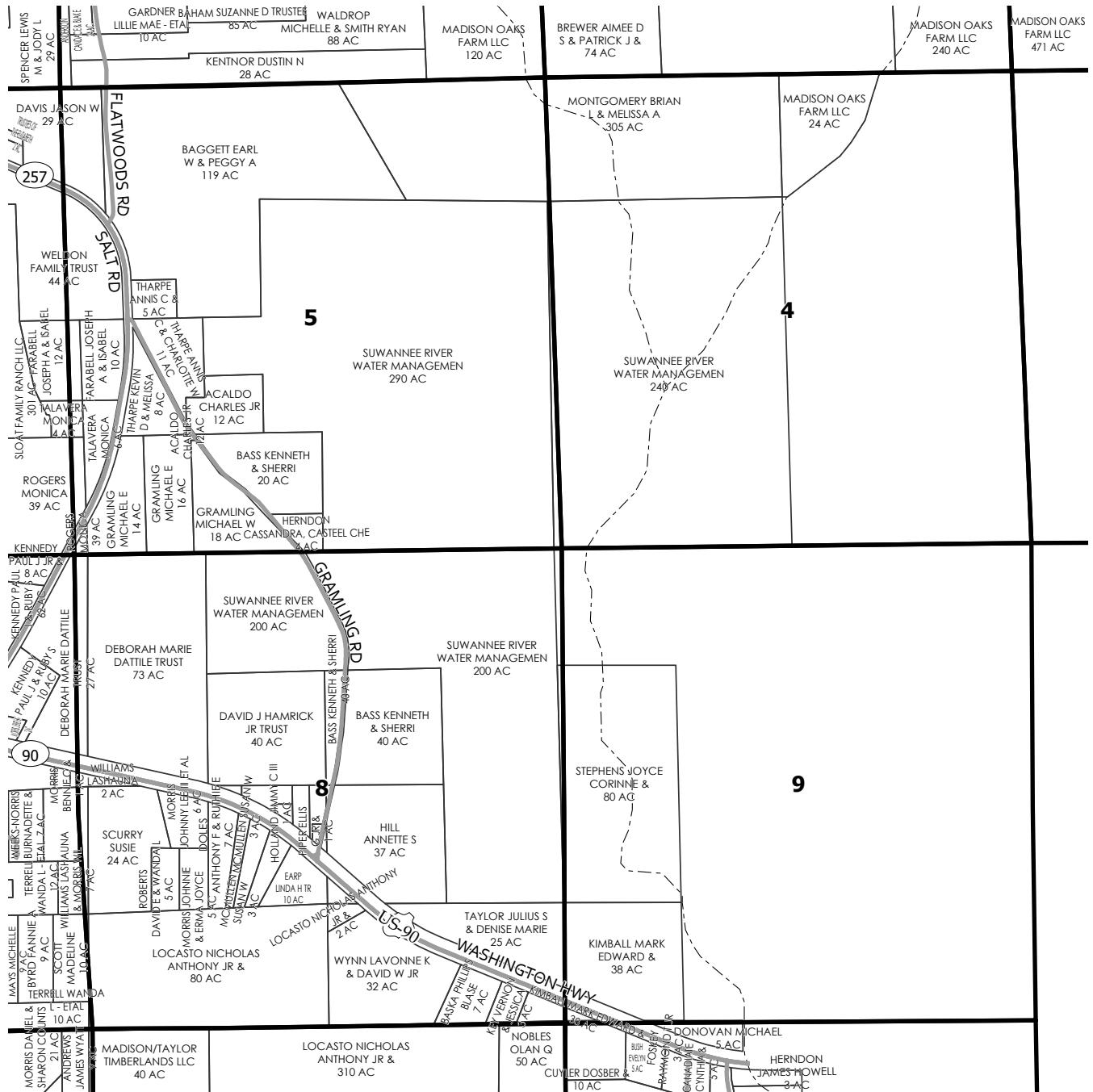

SEE PAGE 94

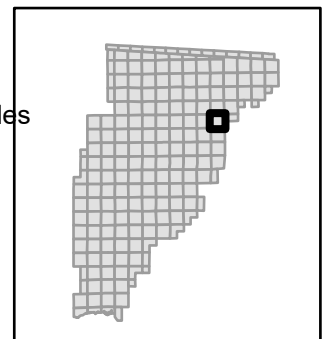
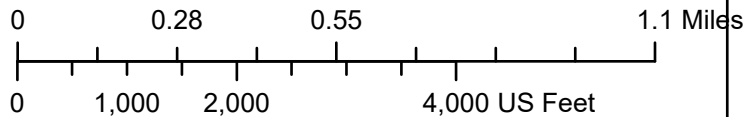
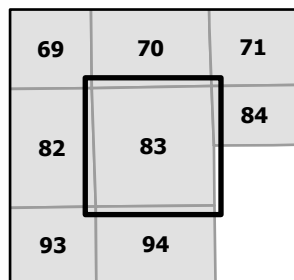

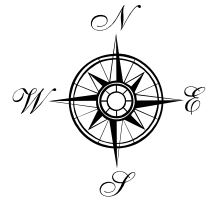

SEE PAGE 71

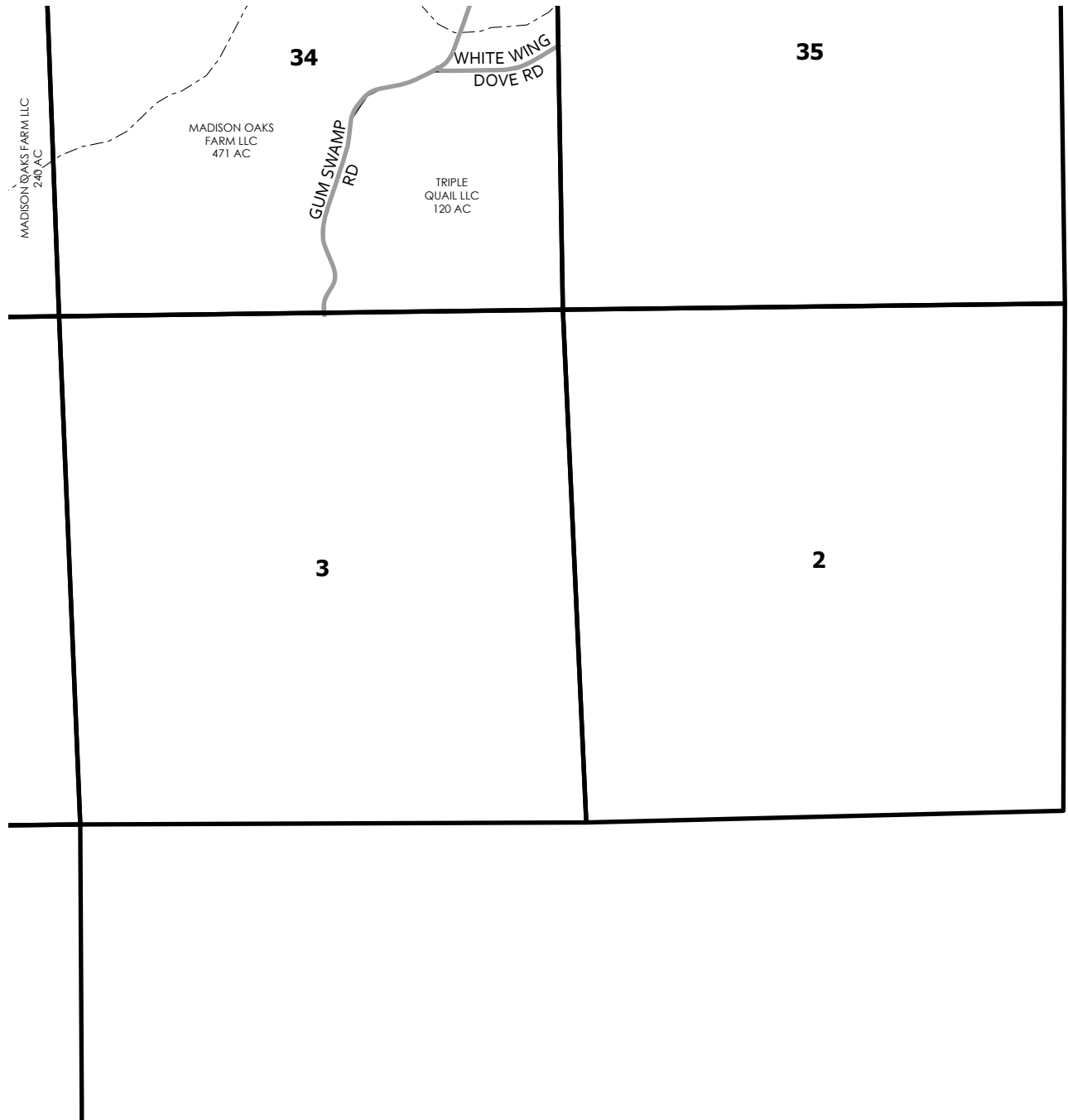

SEE PAGE

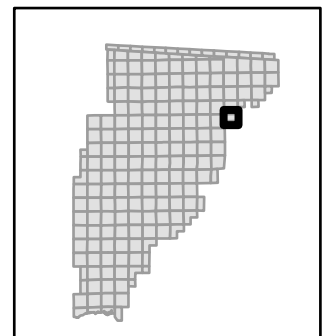
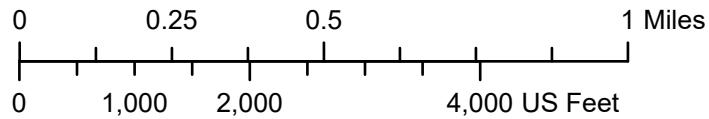
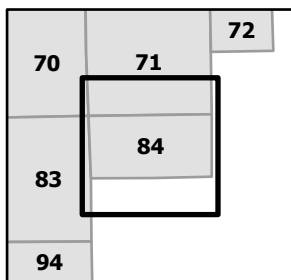

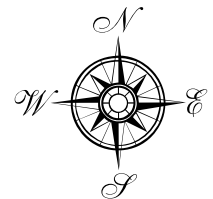

SEE PAGE 74

SEE PAGE

SEE PAGE 86

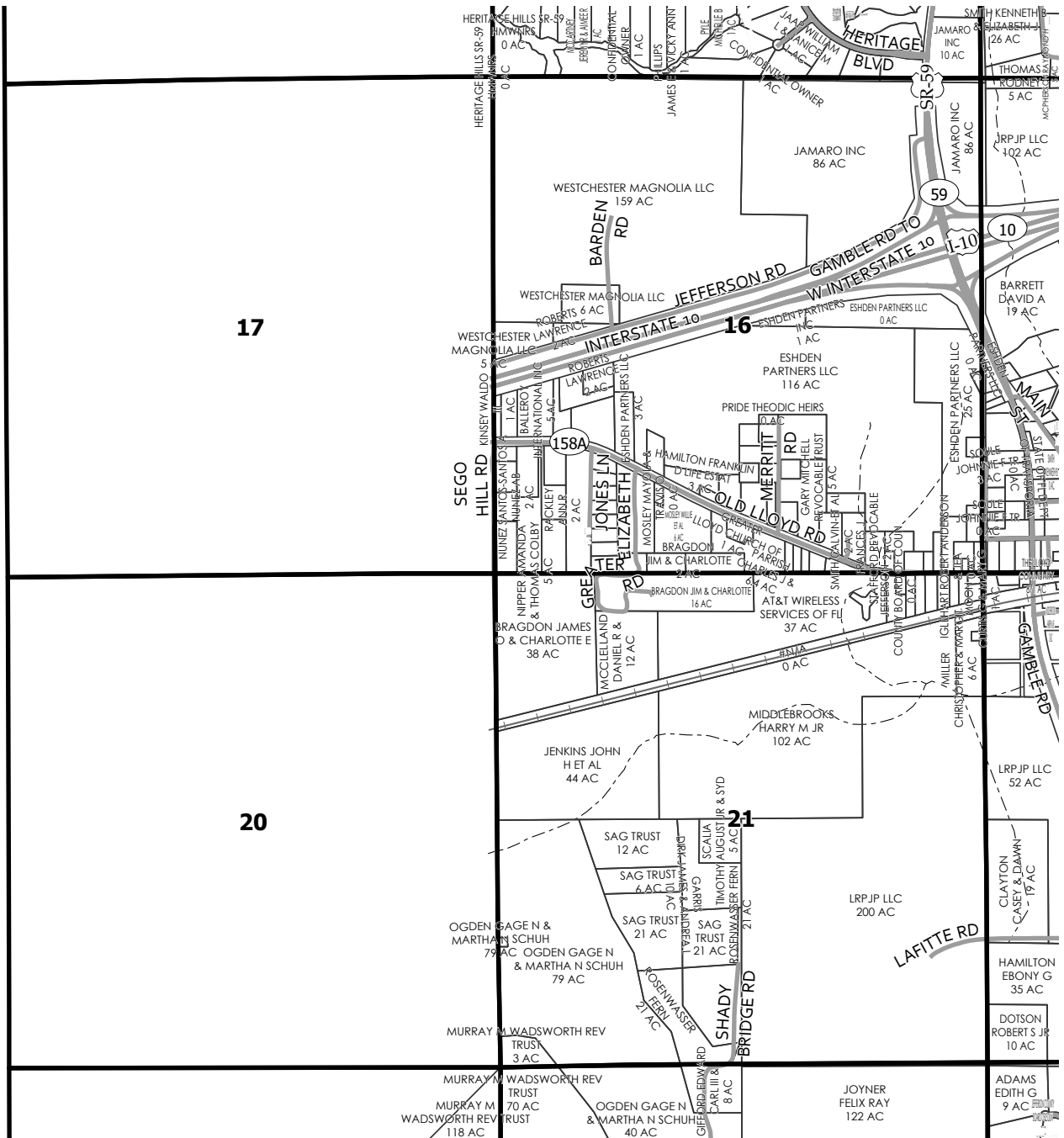

SEE PAGE 96

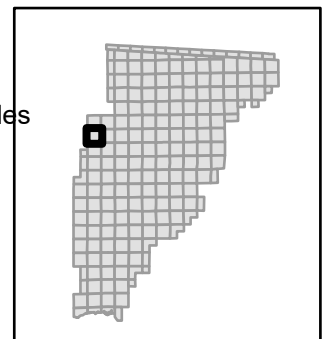
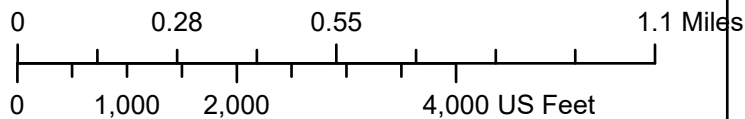
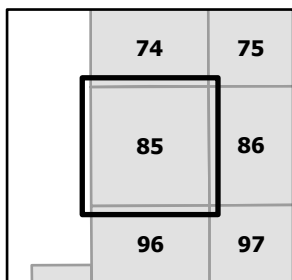

SEE PAGE 75

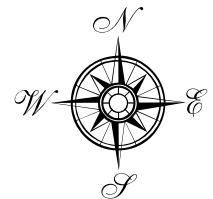

SEE PAGE 85

SEE PAGE 87

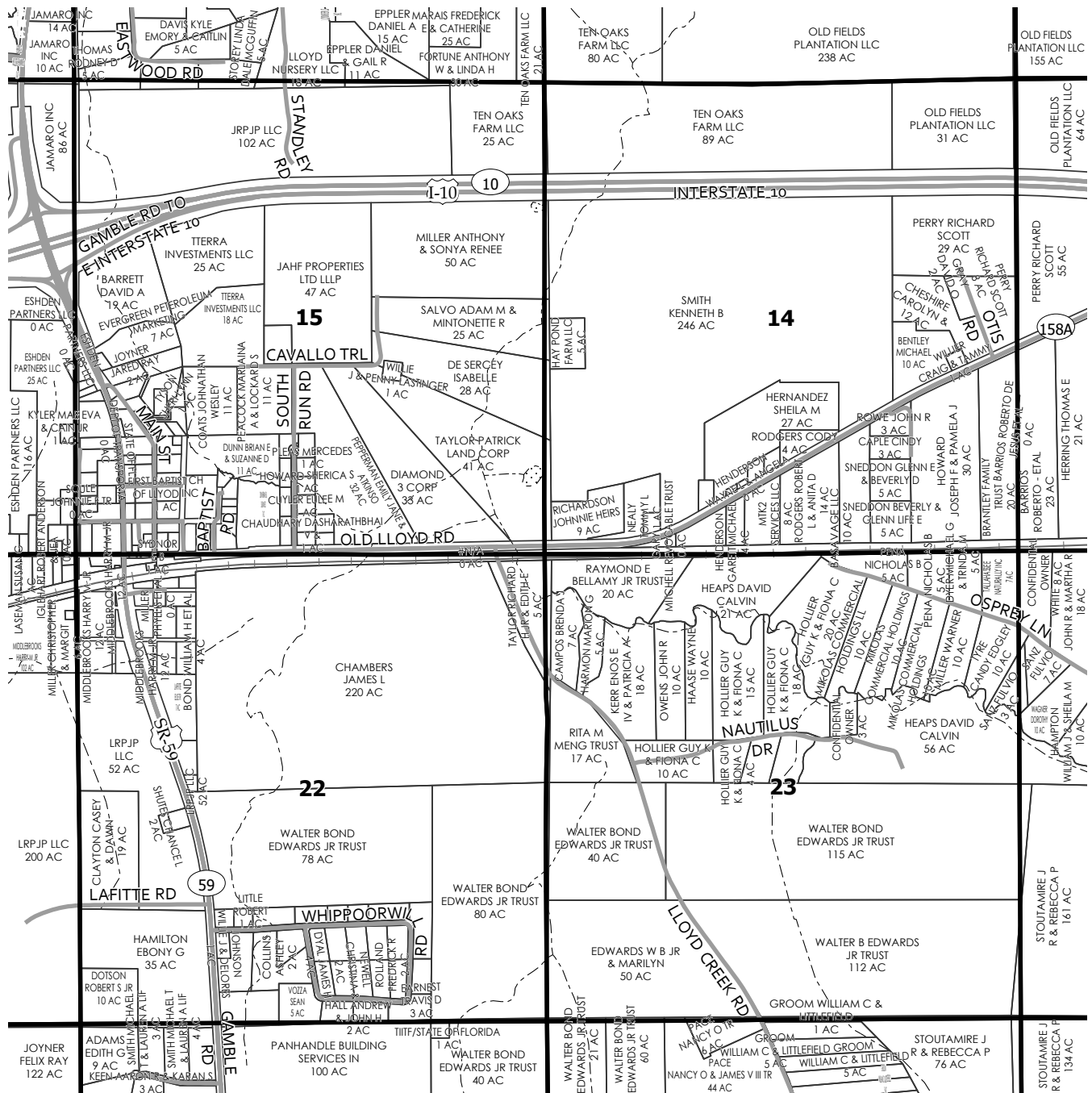

SEE PAGE 97

|    |    |    |
|----|----|----|
| 74 | 75 | 76 |
| 85 | 86 | 87 |
| 96 | 97 | 98 |

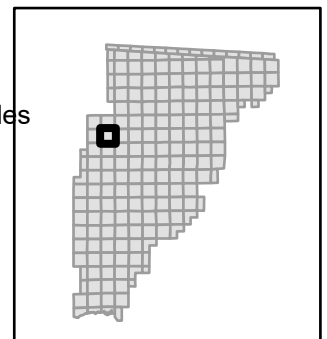
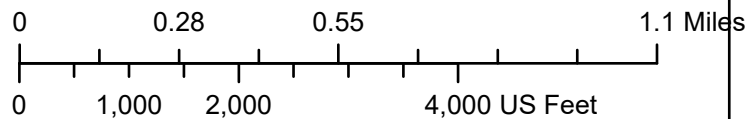



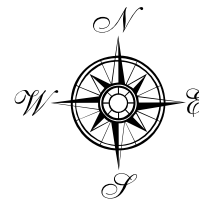

SEE PAGE 76

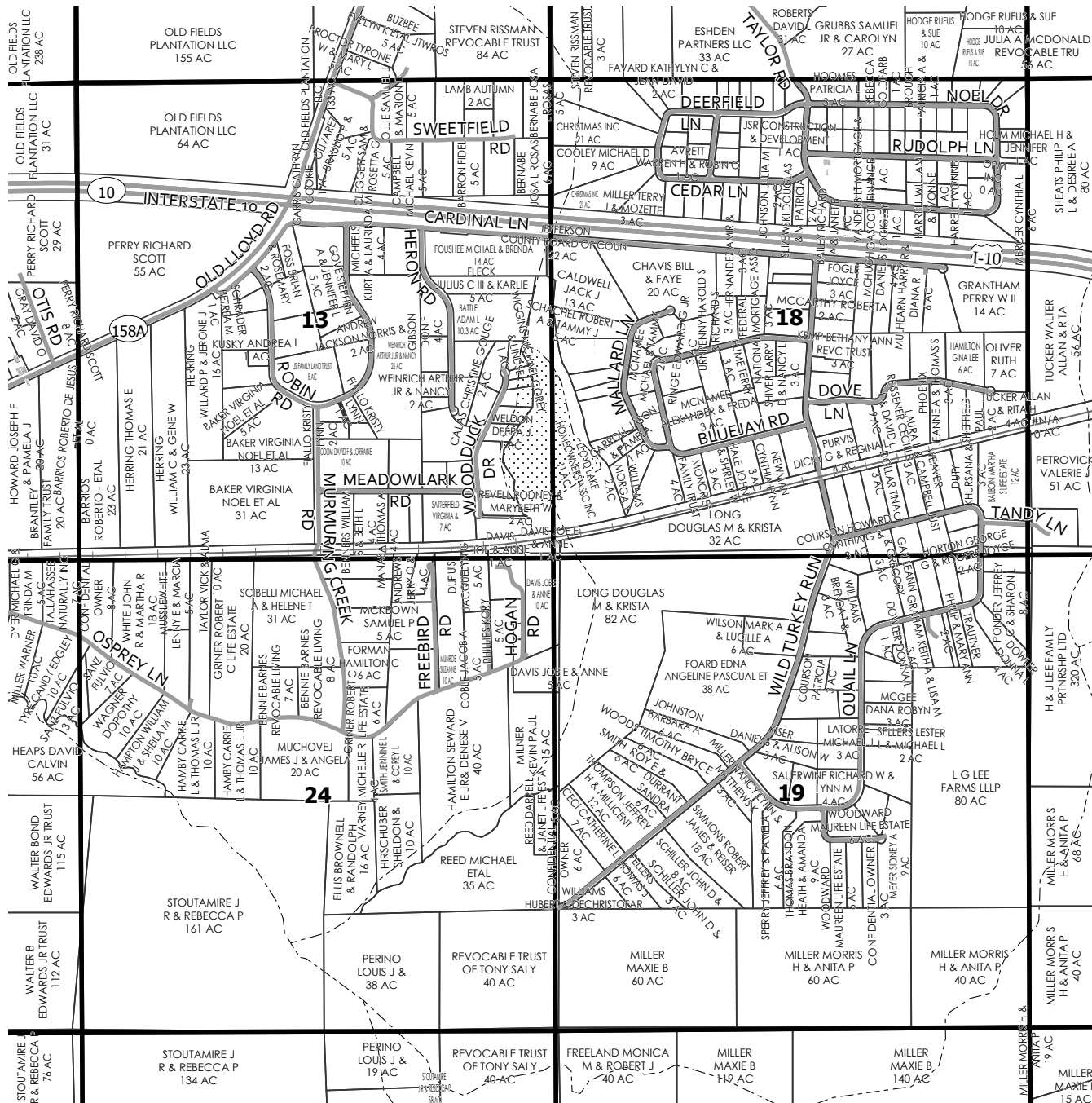

SEE PAGE 86

SEE PAGE 88

SEE PAGE 98

|    |    |    |
|----|----|----|
| 75 | 76 | 77 |
| 86 | 87 | 88 |
| 97 | 98 | 99 |

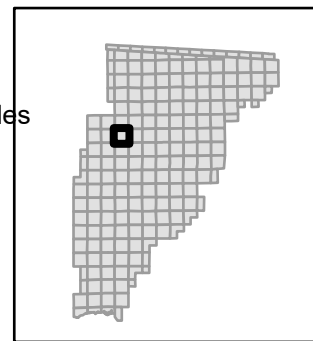
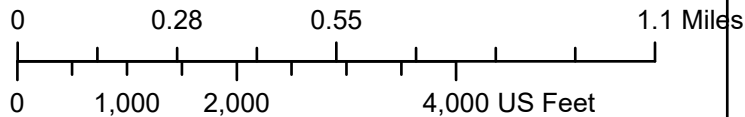

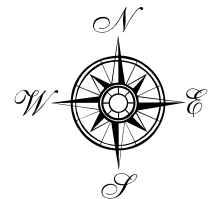

SEE PAGE 77

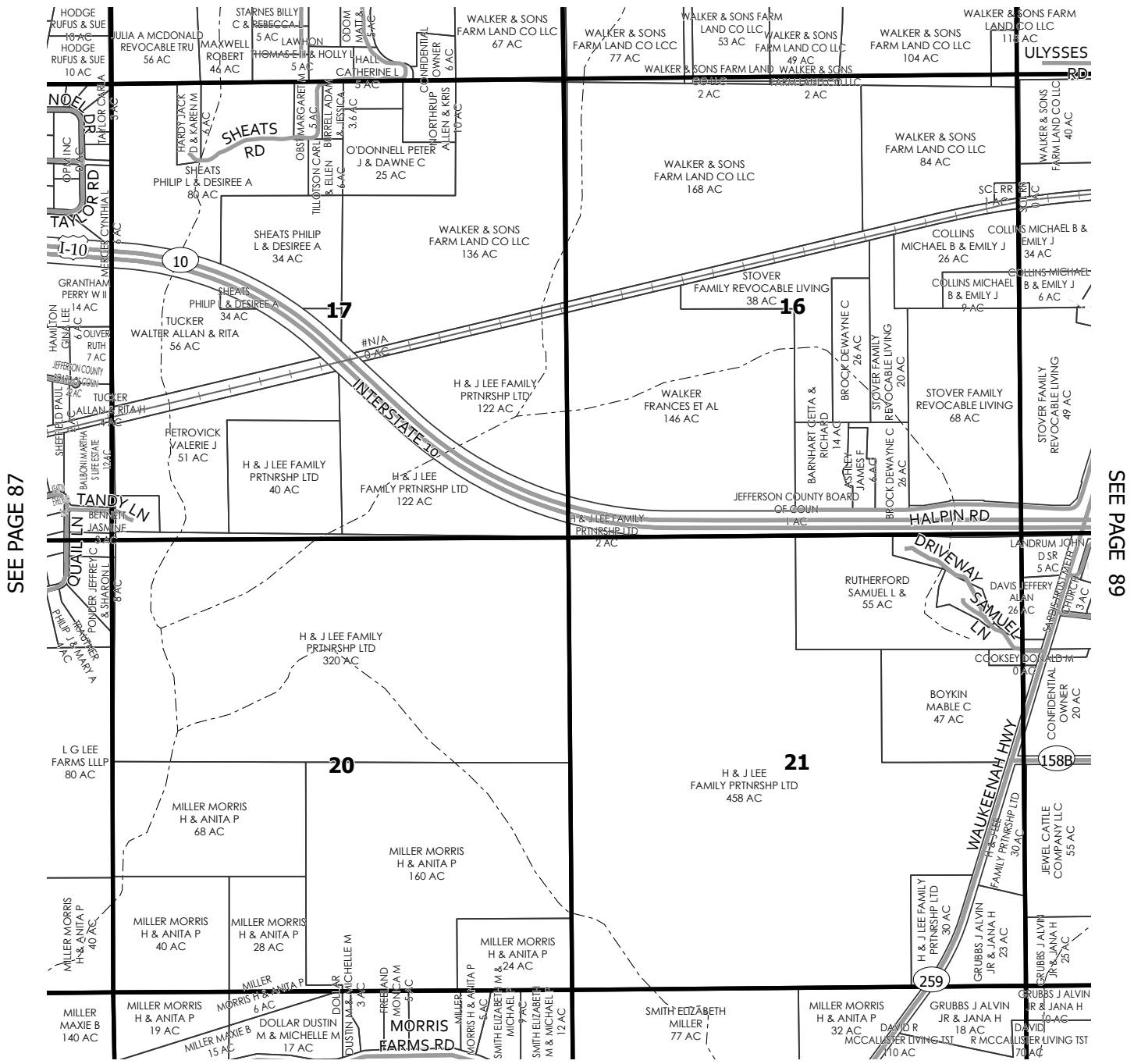

SEE PAGE 87

SEE PAGE 89

SEE PAGE 99

|    |    |     |
|----|----|-----|
| 76 | 77 | 78  |
| 87 | 88 | 89  |
| 98 | 99 | 100 |

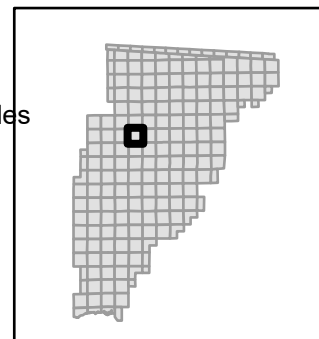
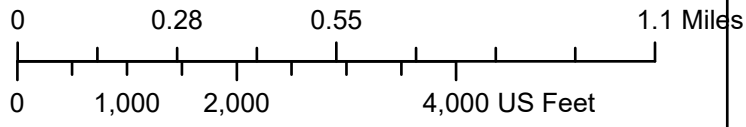

SEE PAGE 78

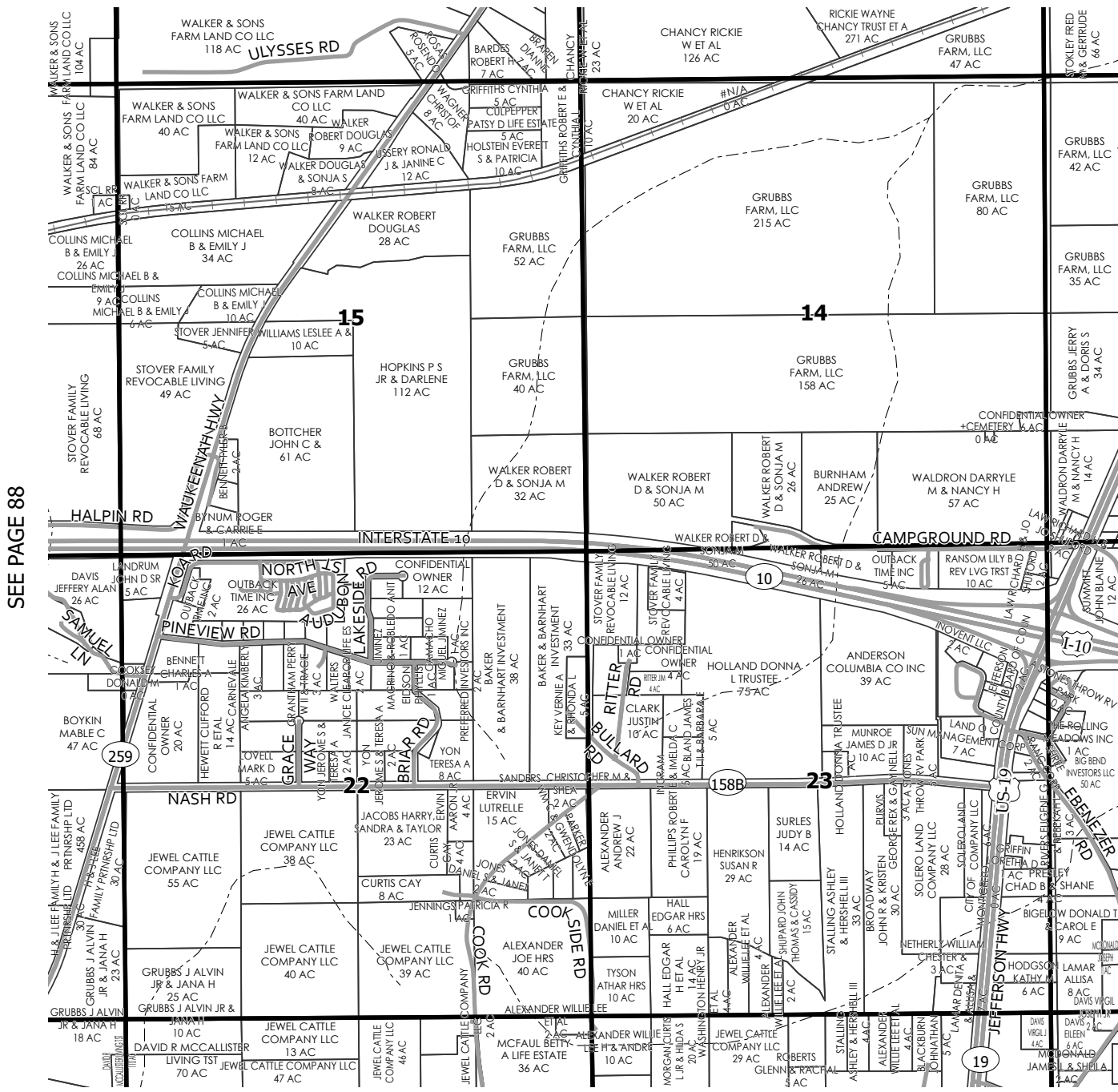
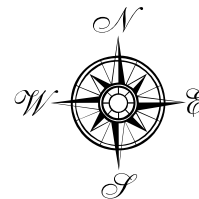

SEE PAGE 88

SEE PAGE 90

SEE PAGE 100

|    |     |     |
|----|-----|-----|
| 77 | 78  | 79  |
| 88 | 89  | 90  |
| 99 | 100 | 101 |

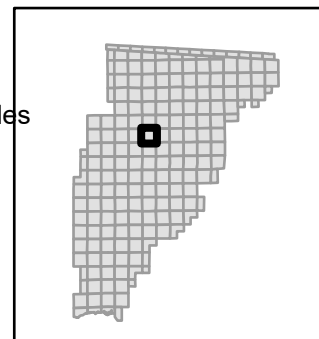
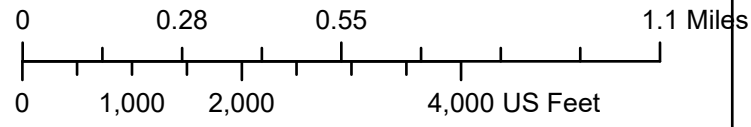

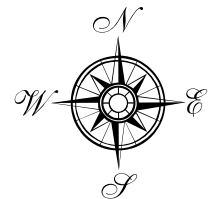

SEE PAGE 79

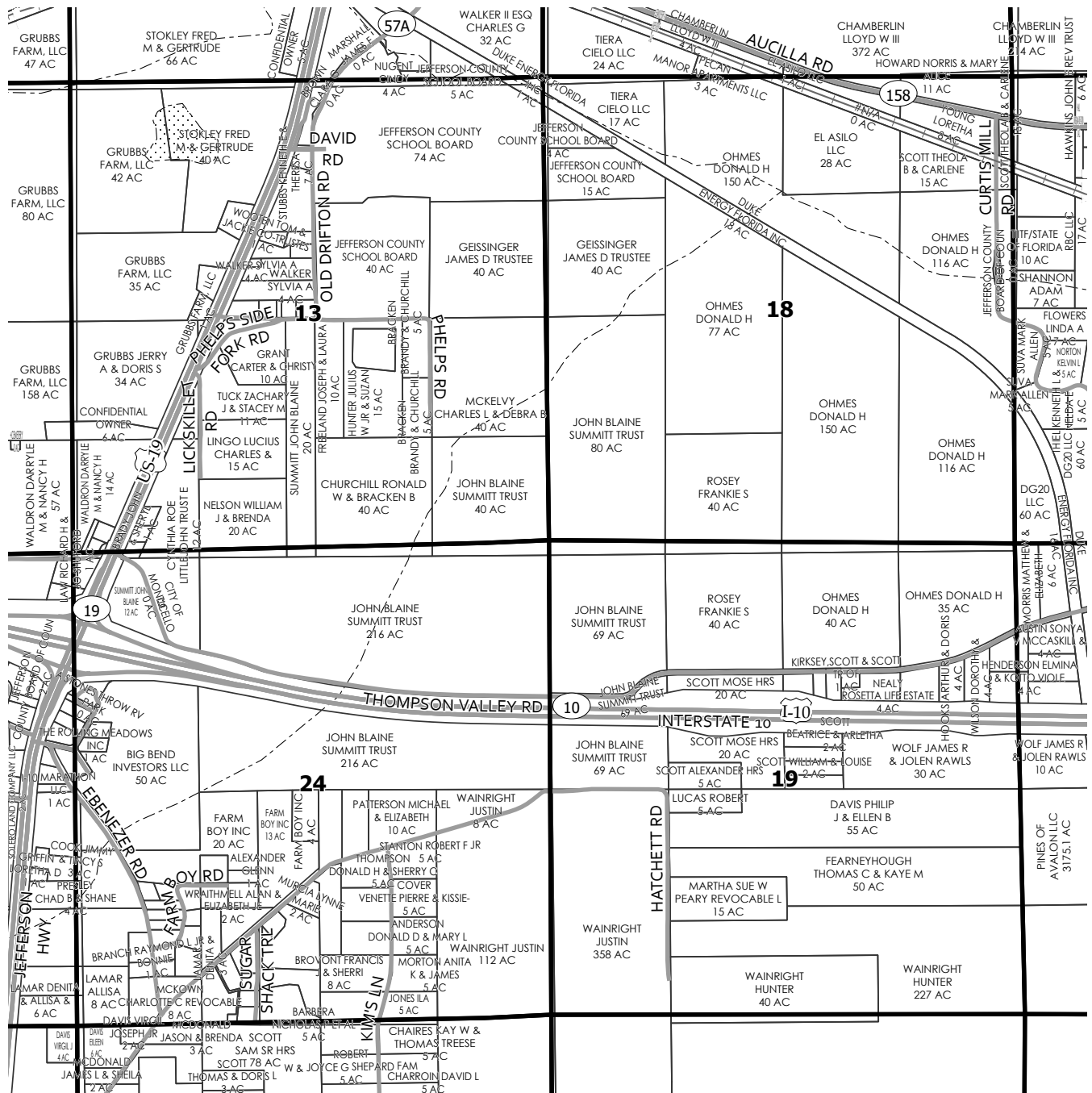

SEE PAGE 89

SEE PAGE 91

SEE PAGE 101

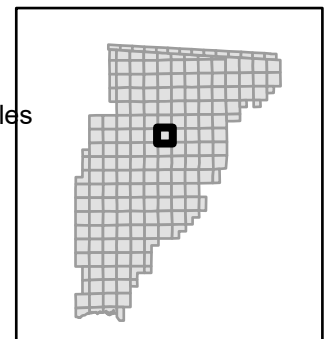
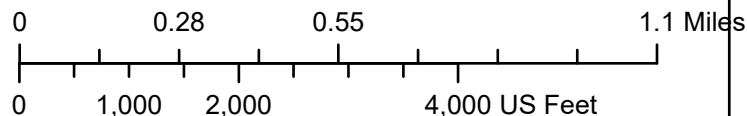
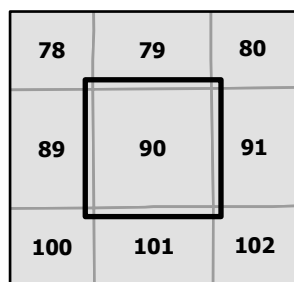

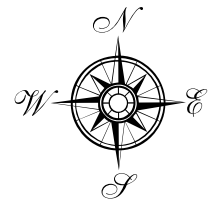

SEE PAGE 80

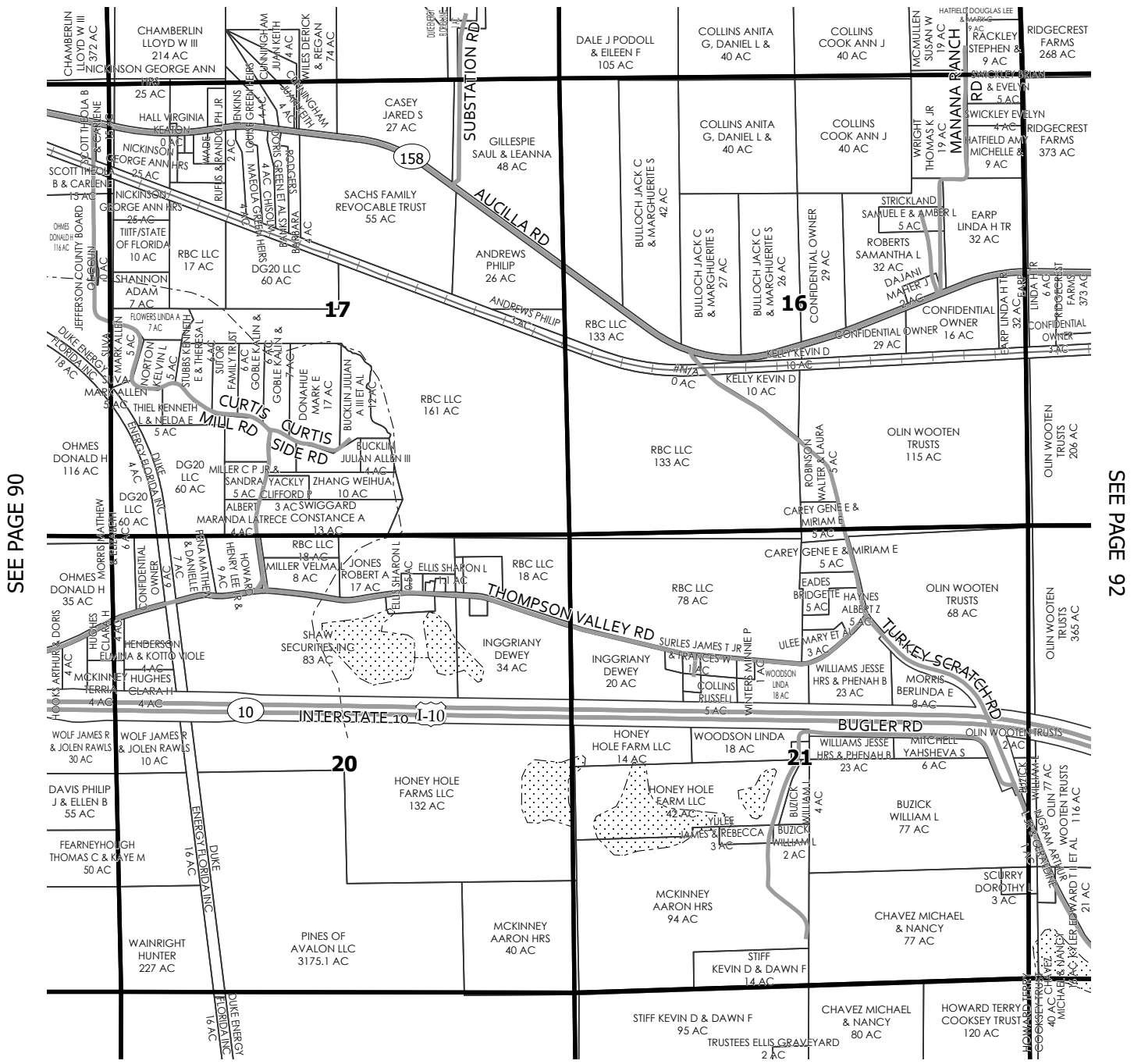

SEE PAGE 90

SEE PAGE 92

SEE PAGE 102

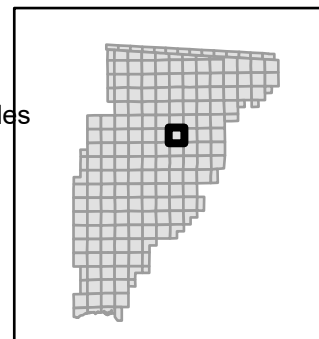
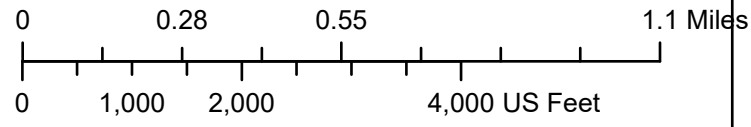
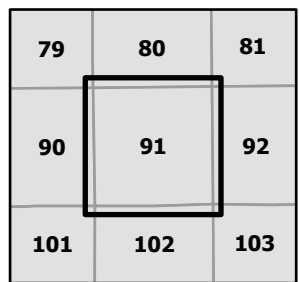

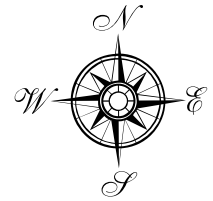

SEE PAGE 81

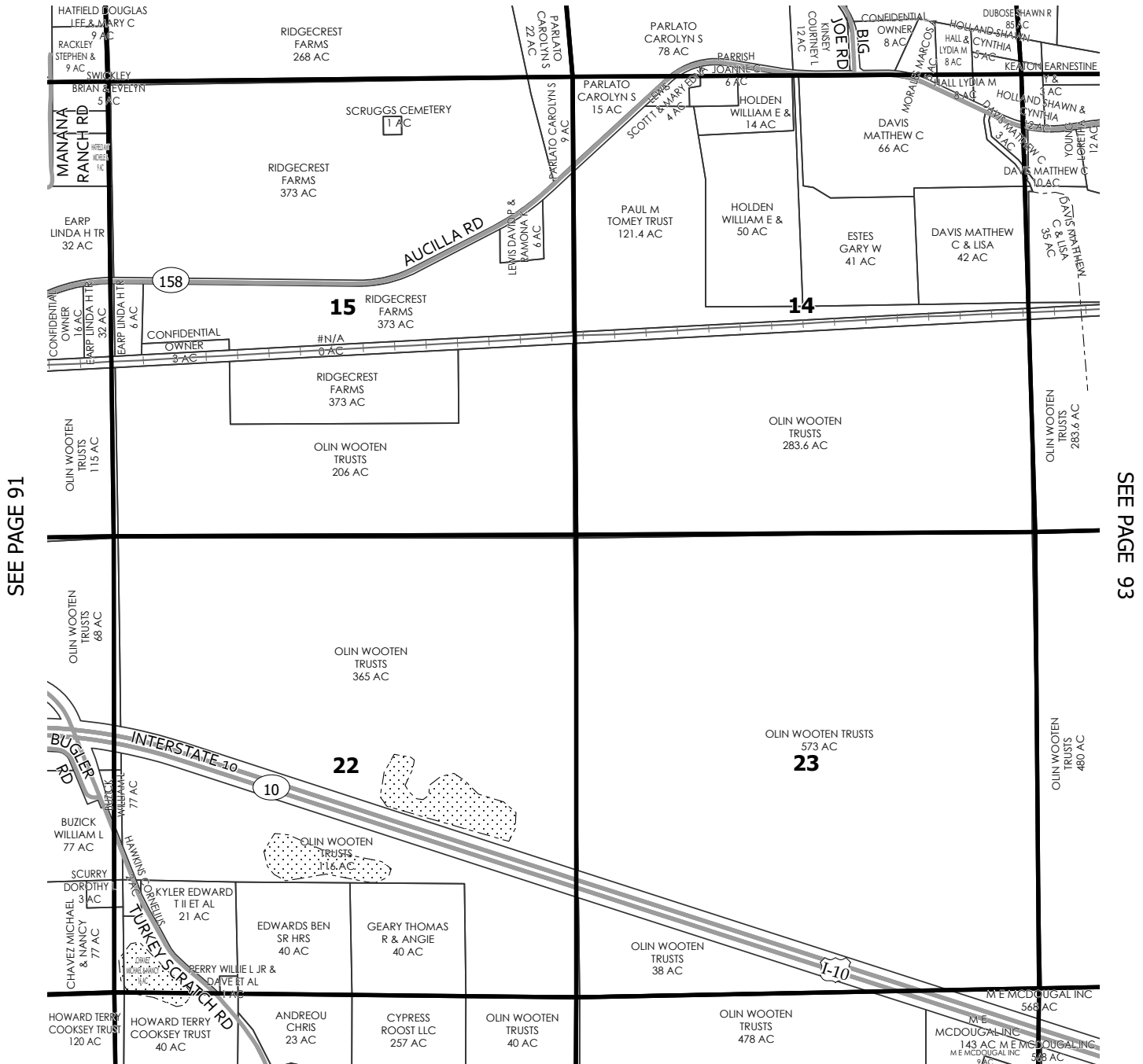

SEE PAGE 91

SEE PAGE 93

SEE PAGE 103

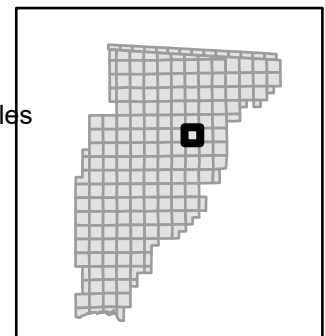
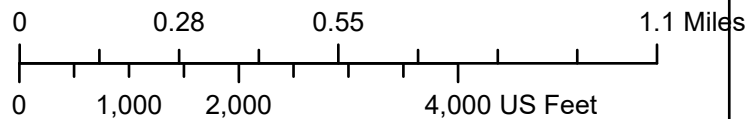
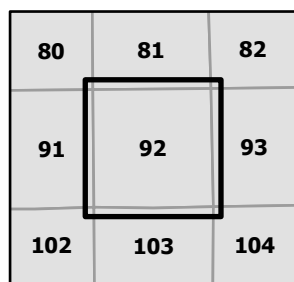

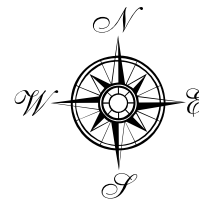

SEE PAGE 82

SEE PAGE 92

SEE PAGE 94

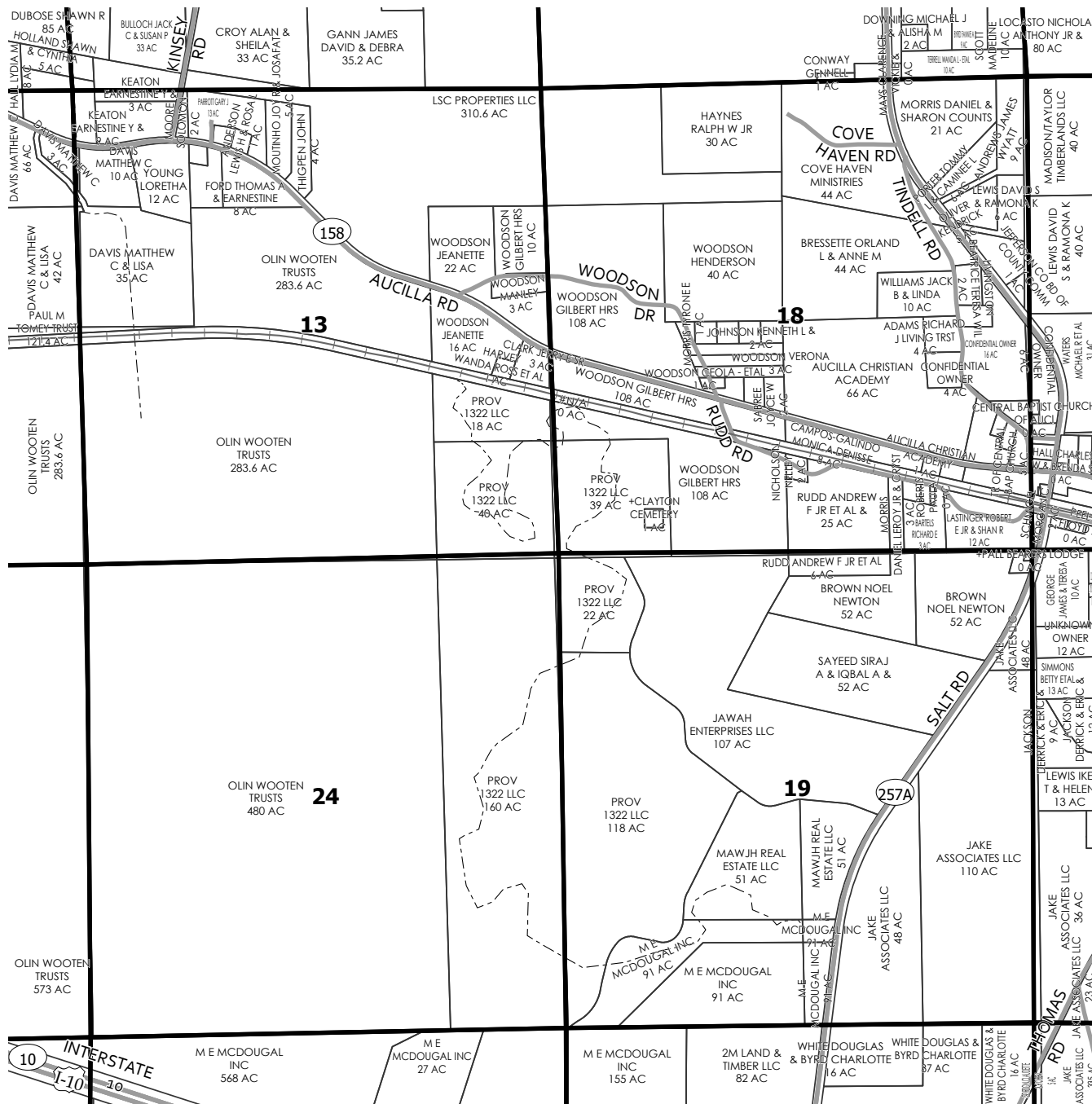

SEE PAGE 104

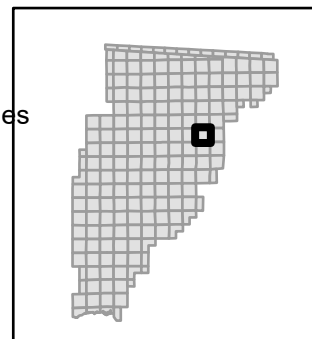
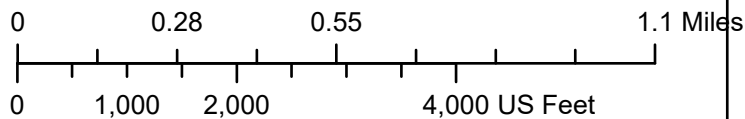
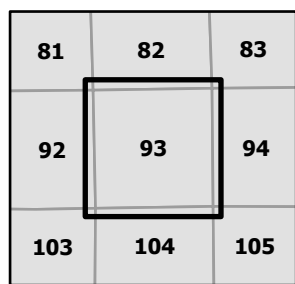

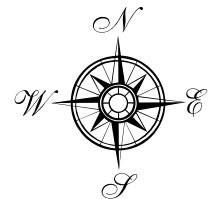

SEE PAGE 83

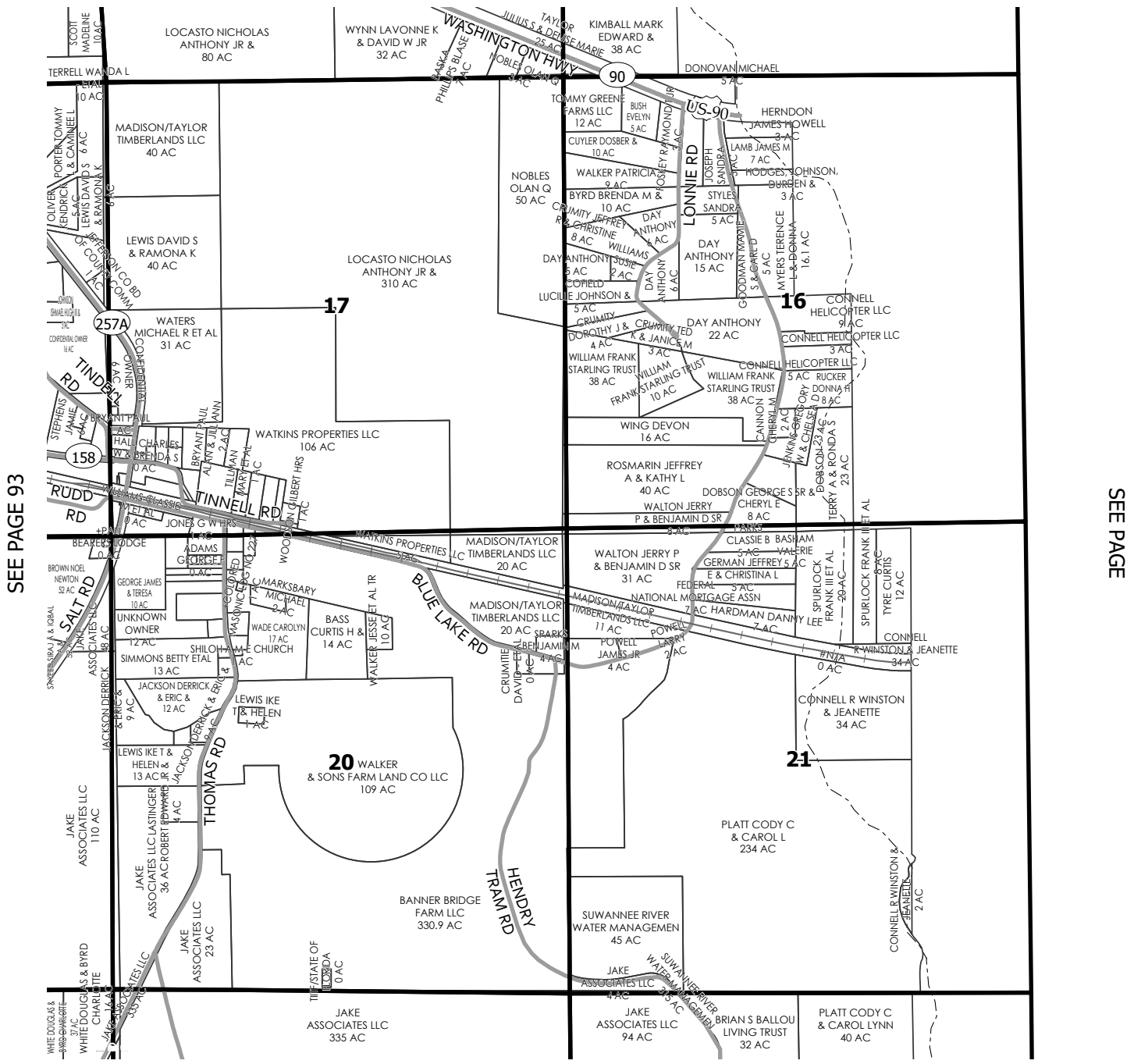

SEE PAGE 93

SEE PAGE

SEE PAGE 105

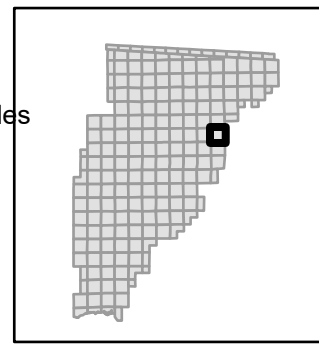
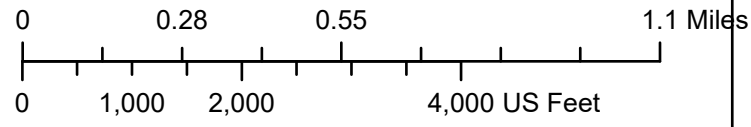
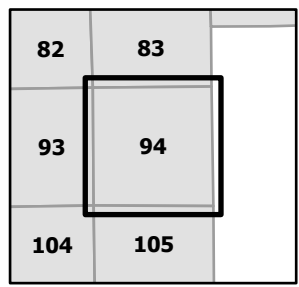



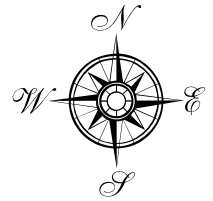

SEE PAGE

SEE PAGE

SEE PAGE 96

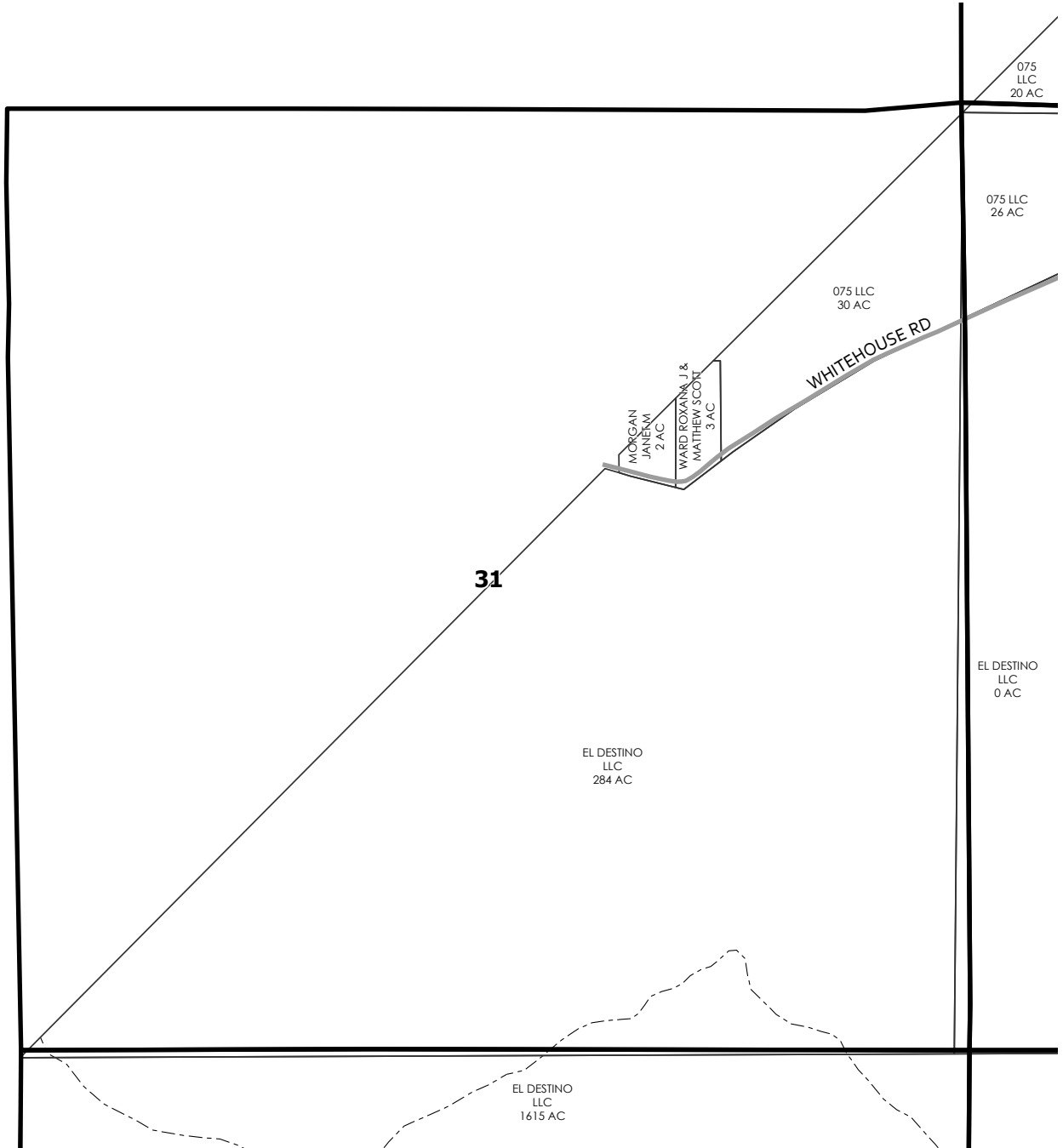

SEE PAGE 106

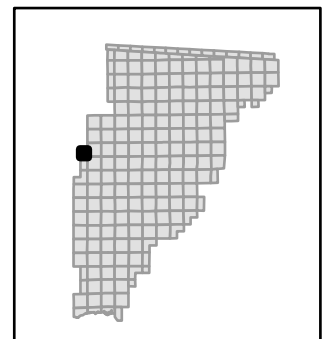
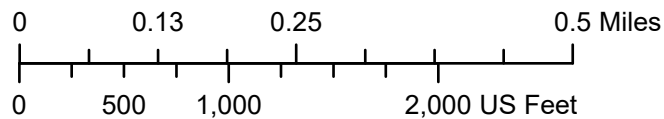
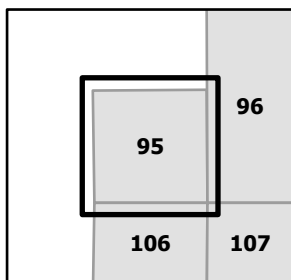

SEE PAGE 85

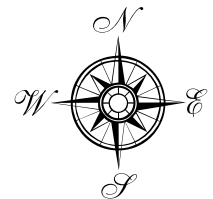

SEE PAGE 85

SEE PAGE 97

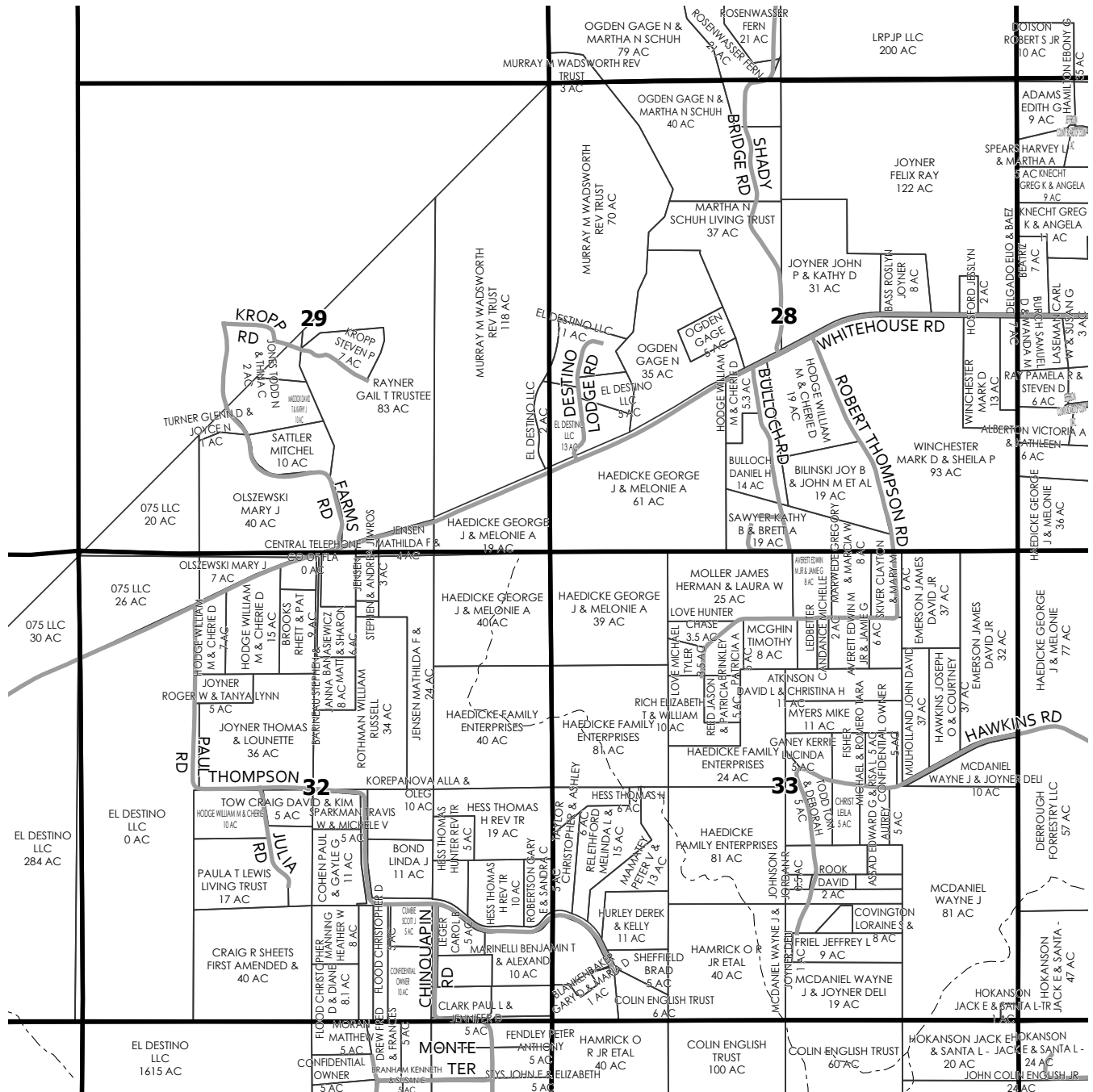

SEE PAGE 107

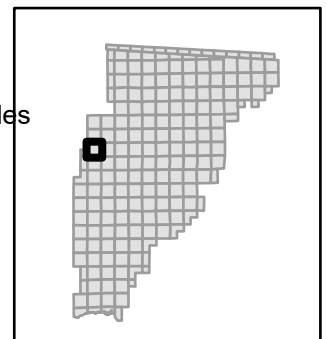
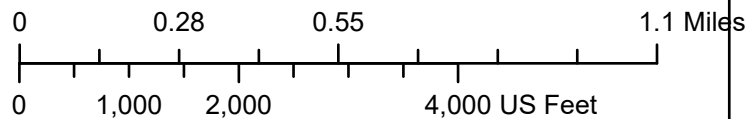
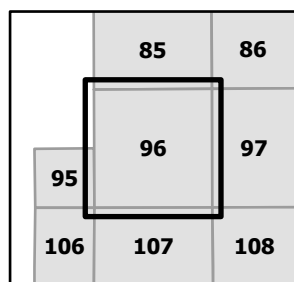

SEE PAGE 86

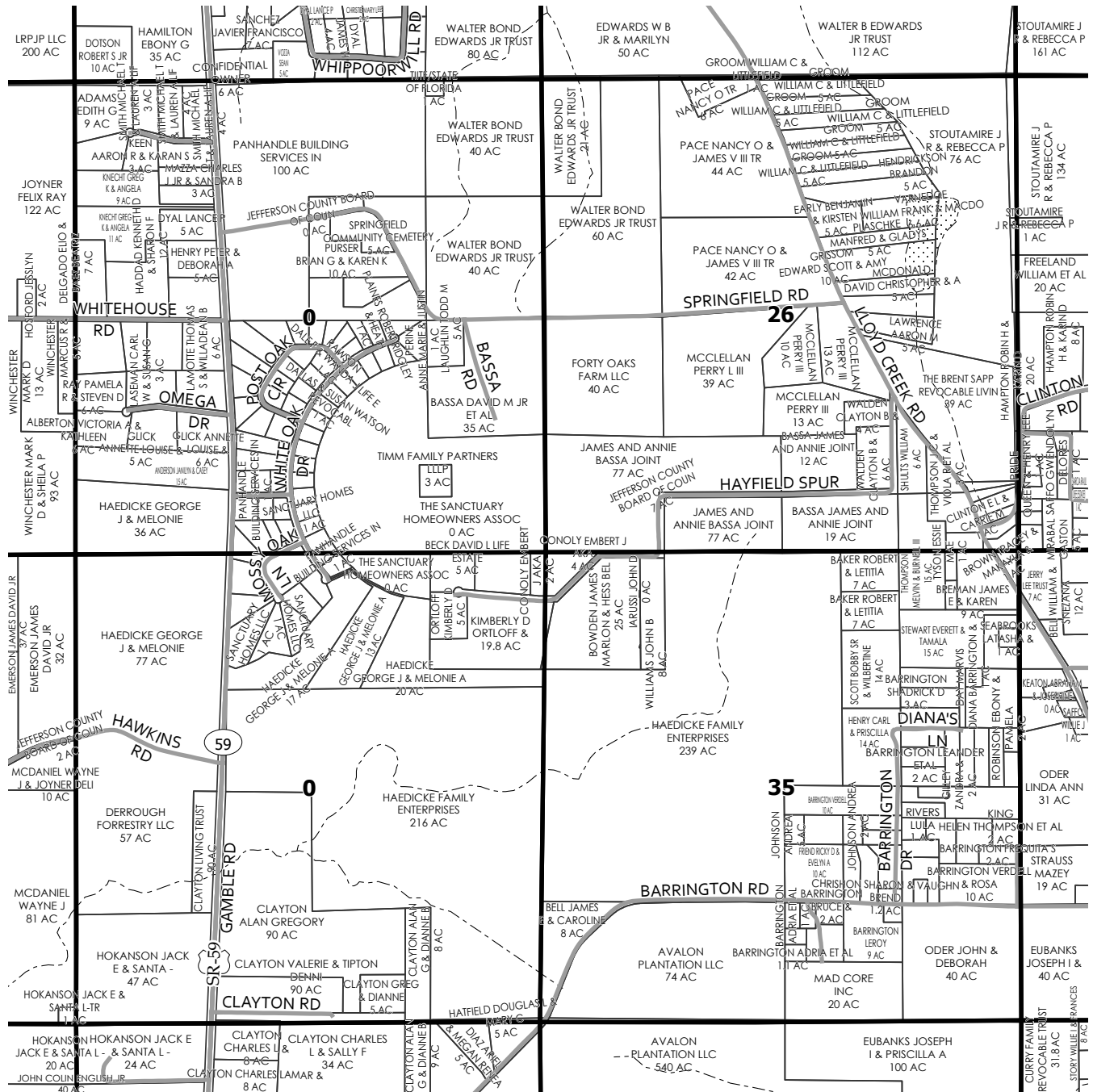
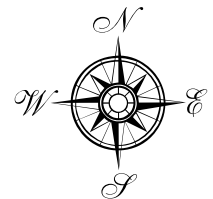

SEE PAGE 96

SEE PAGE 98

SEE PAGE 108

|     |     |     |
|-----|-----|-----|
| 85  | 86  | 87  |
| 96  | 97  | 98  |
| 107 | 108 | 109 |

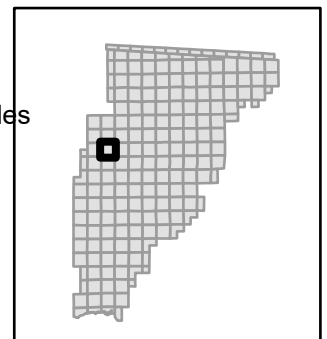
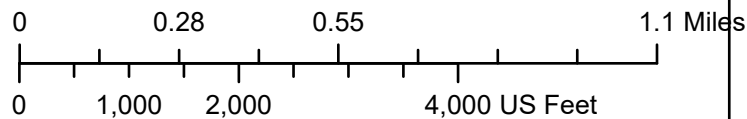

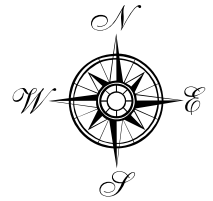

SEE PAGE 87

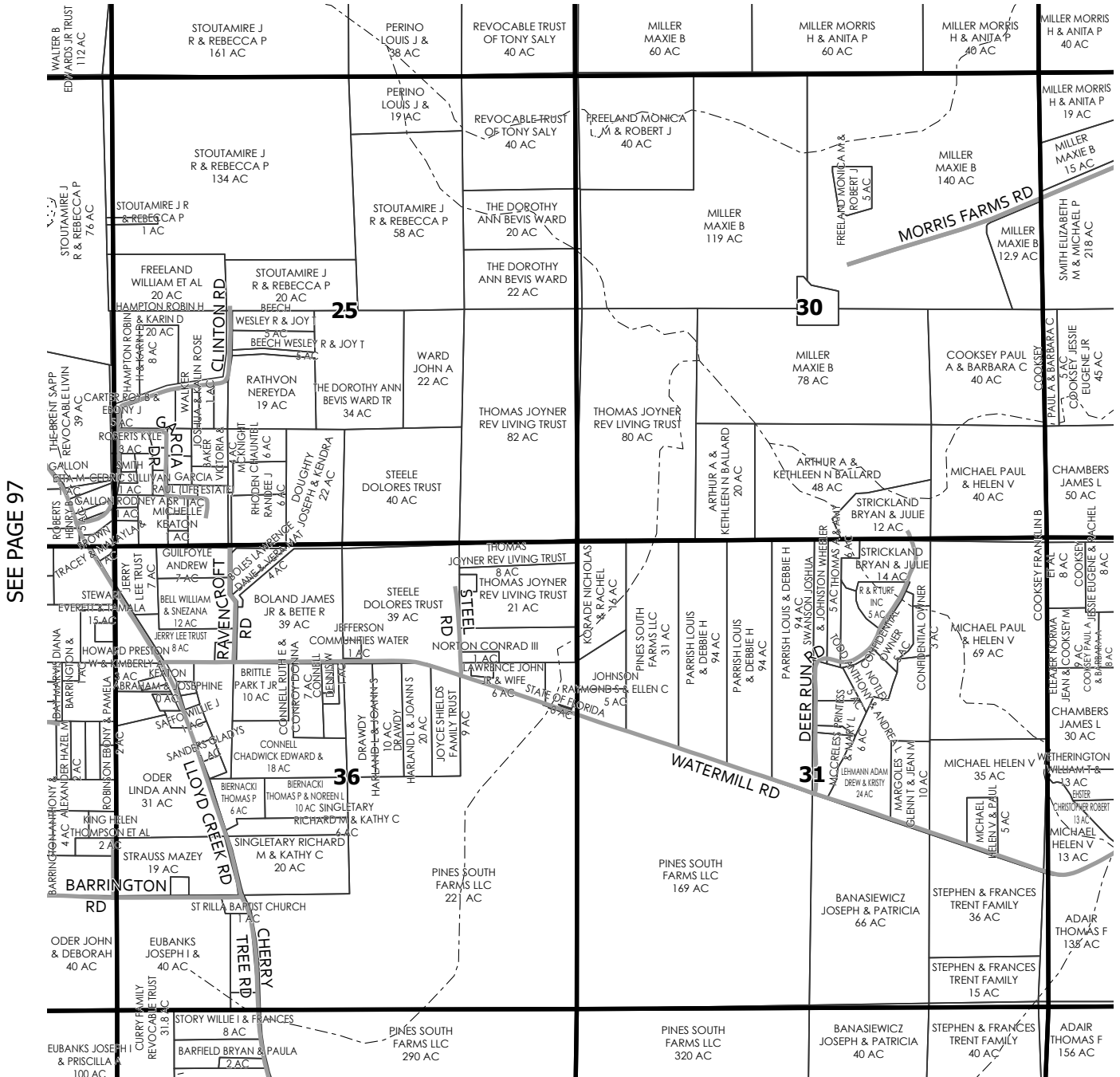

SEE PAGE 97

SEE PAGE 99

SEE PAGE 109

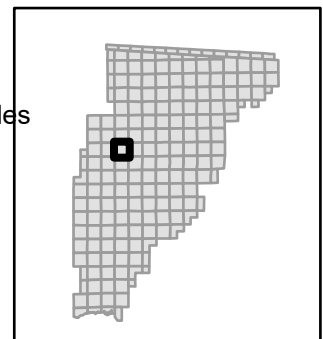
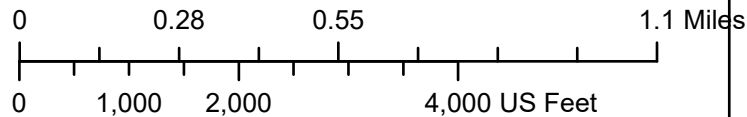
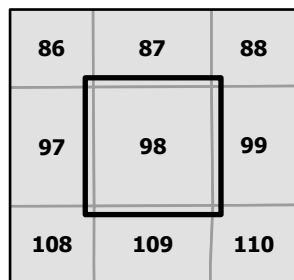

SEE PAGE 88

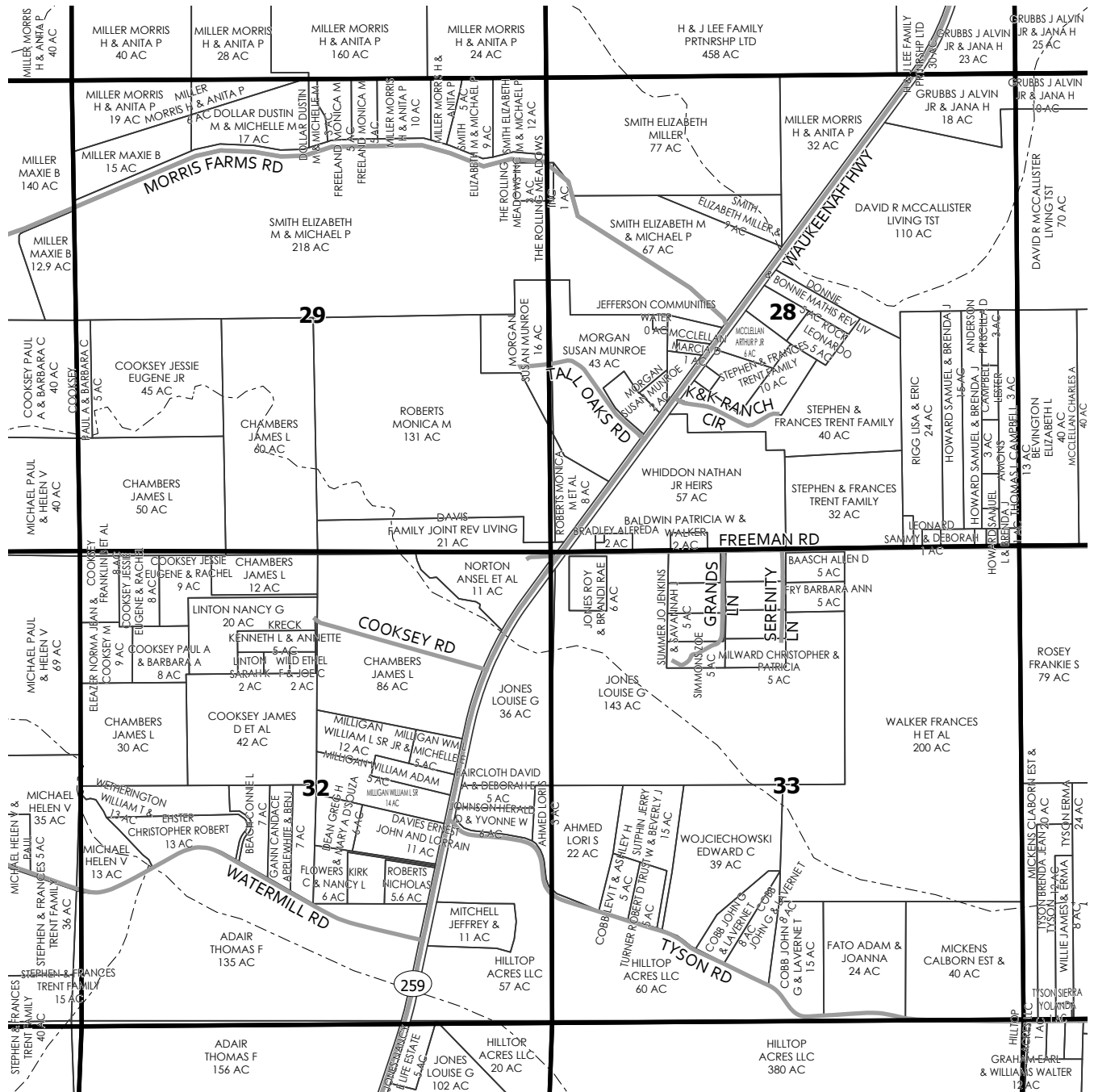
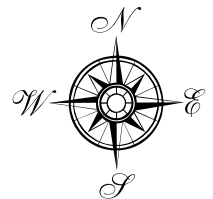

SEE PAGE 98

SEE PAGE 100

SEE PAGE 110

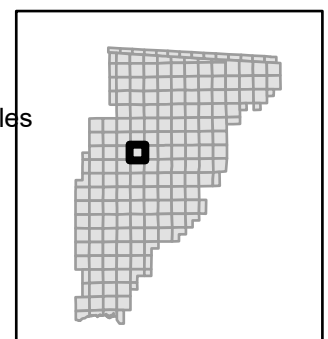
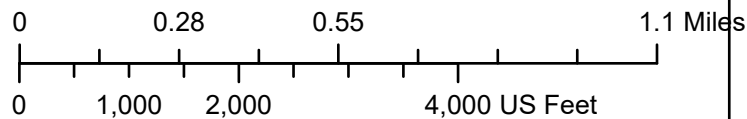
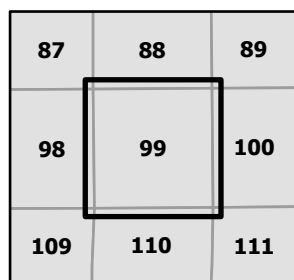

SEE PAGE 89

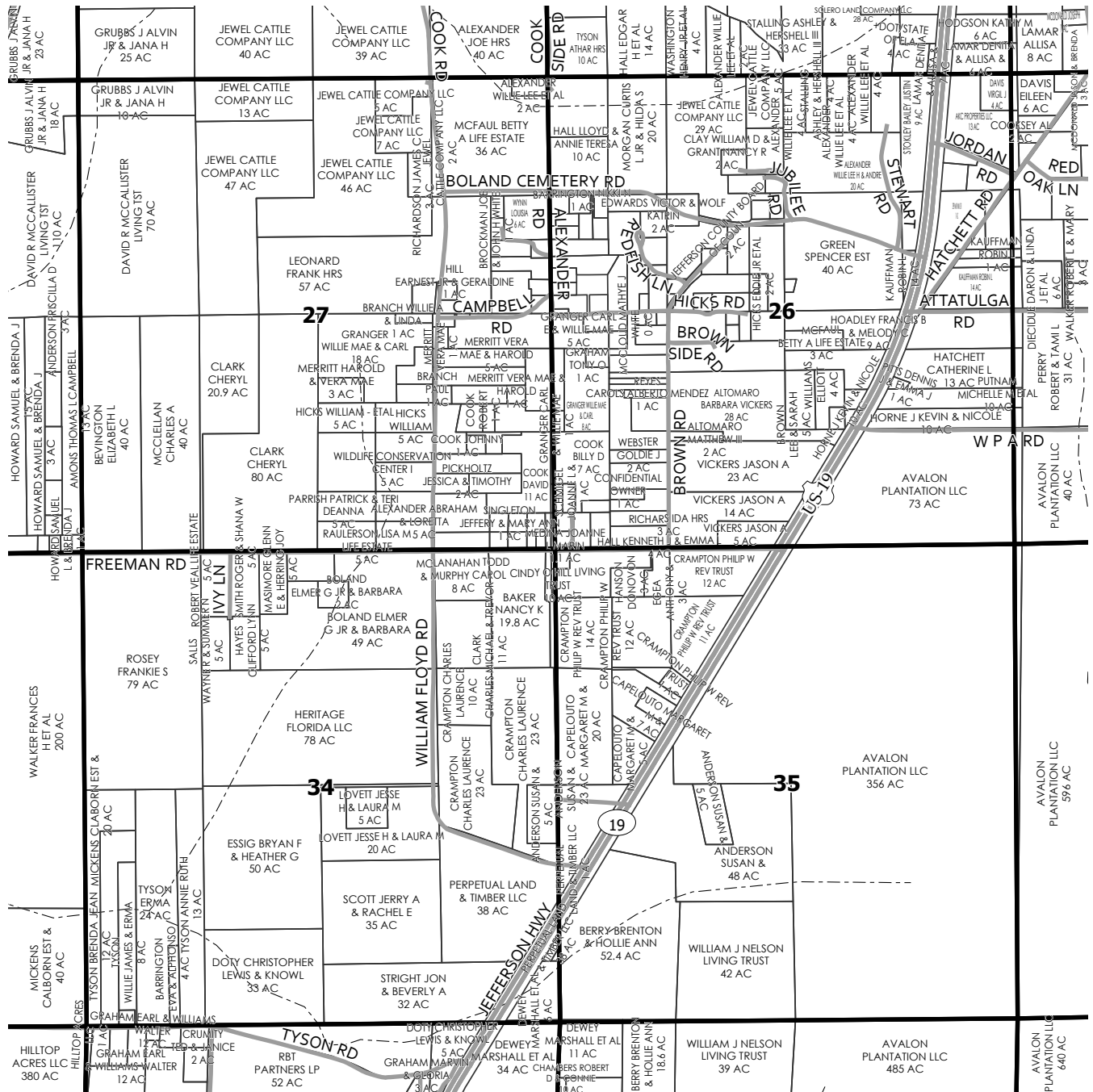
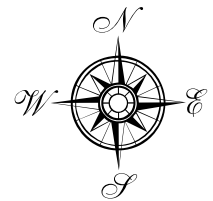

SEE PAGE 99

SEE PAGE 101

SEE PAGE 111

|     |     |     |
|-----|-----|-----|
| 88  | 89  | 90  |
| 99  | 100 | 101 |
| 110 | 111 | 112 |

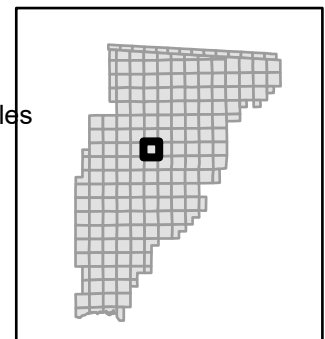
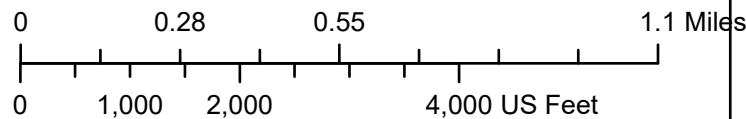

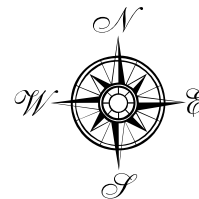

SEE PAGE 90

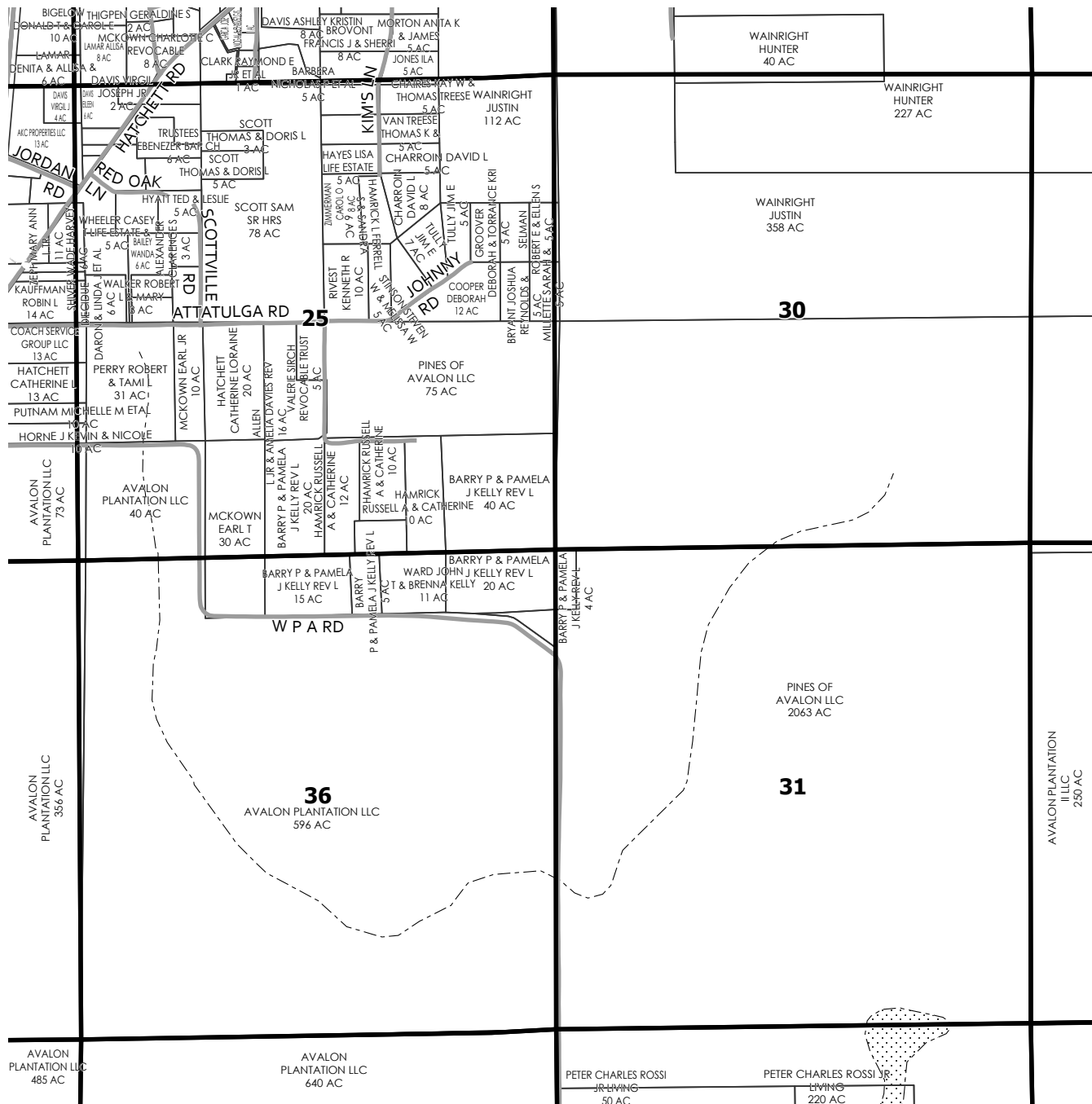

SEE PAGE 100

SEE PAGE 102

SEE PAGE 112

|     |     |     |
|-----|-----|-----|
| 89  | 90  | 91  |
| 100 | 101 | 102 |
| 111 | 112 | 113 |

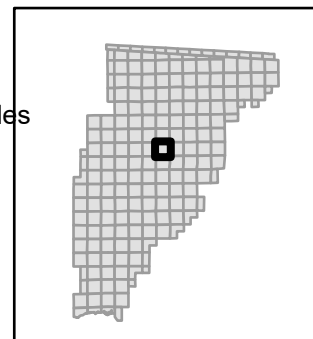
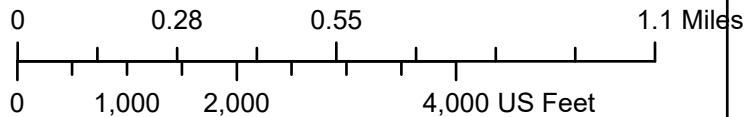

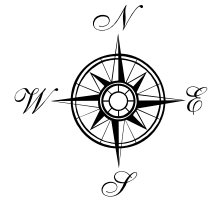

SEE PAGE 91

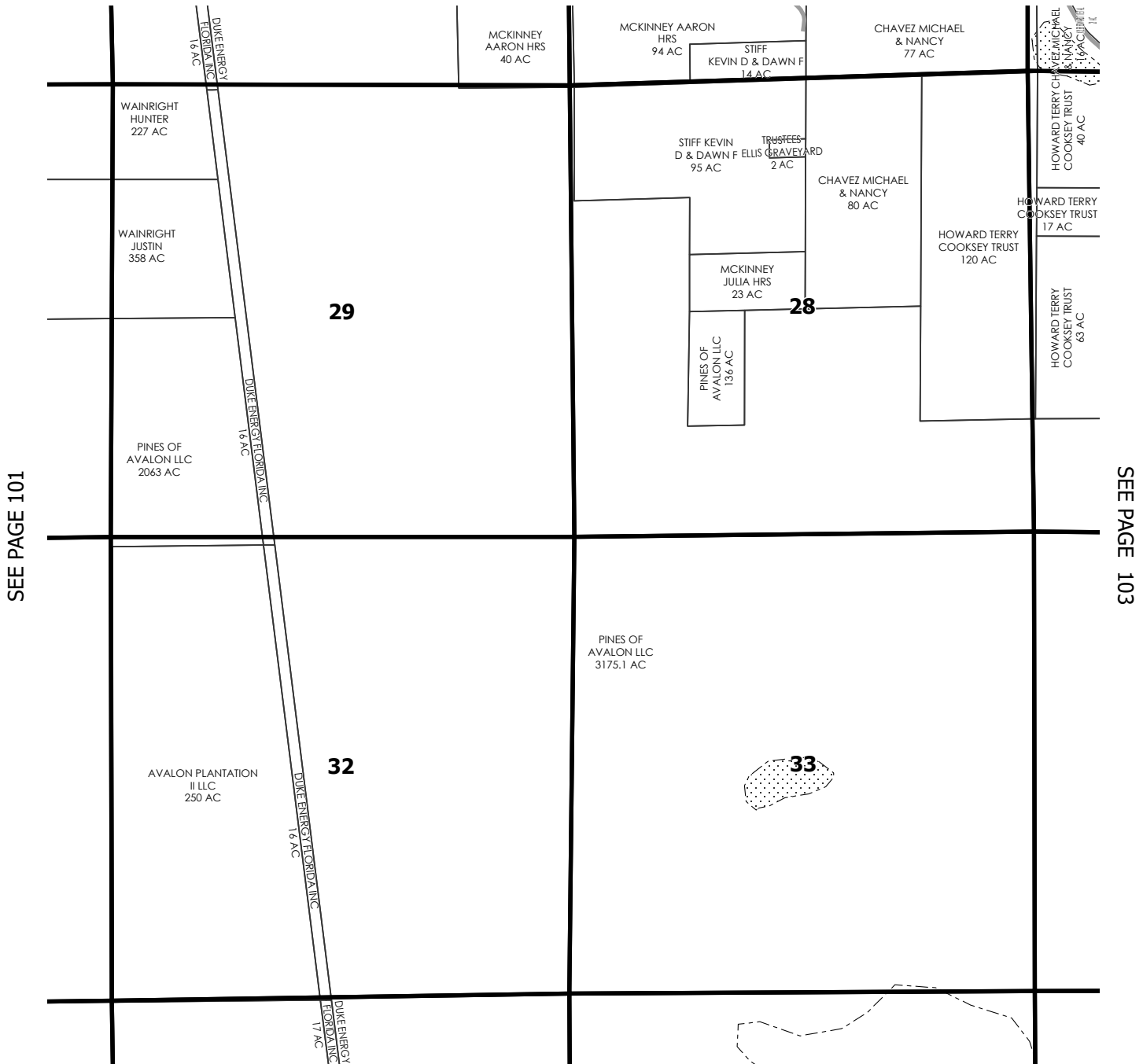

SEE PAGE 101

SEE PAGE 103

SEE PAGE 113

|     |     |     |
|-----|-----|-----|
| 90  | 91  | 92  |
| 101 | 102 | 103 |
| 112 | 113 | 114 |

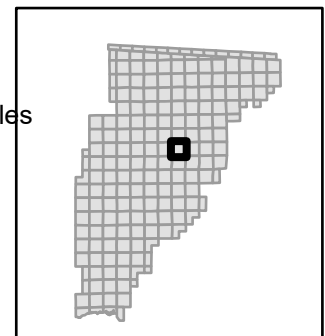
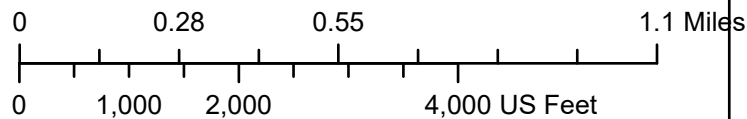



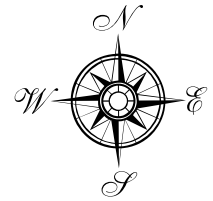

SEE PAGE 92

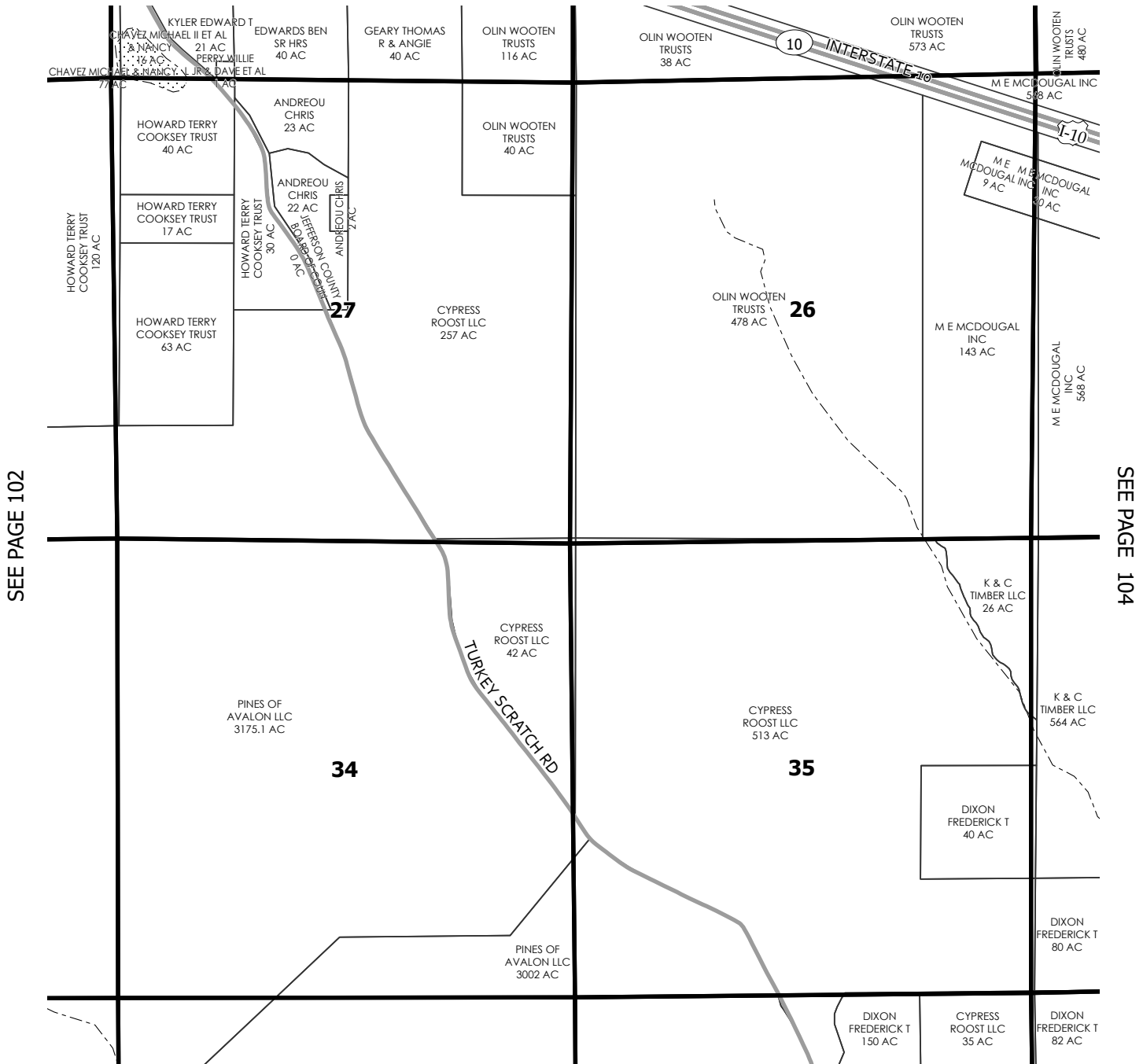

SEE PAGE 102

SEE PAGE 104

SEE PAGE 114

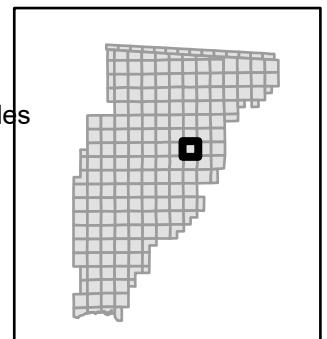
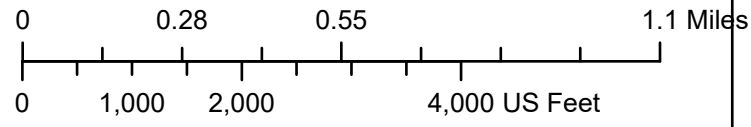
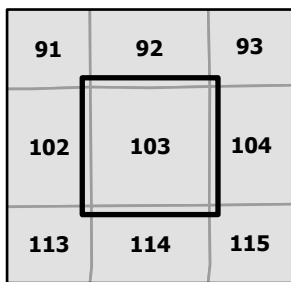

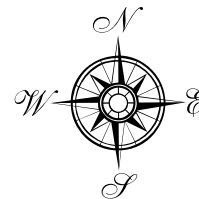

SEE PAGE 93

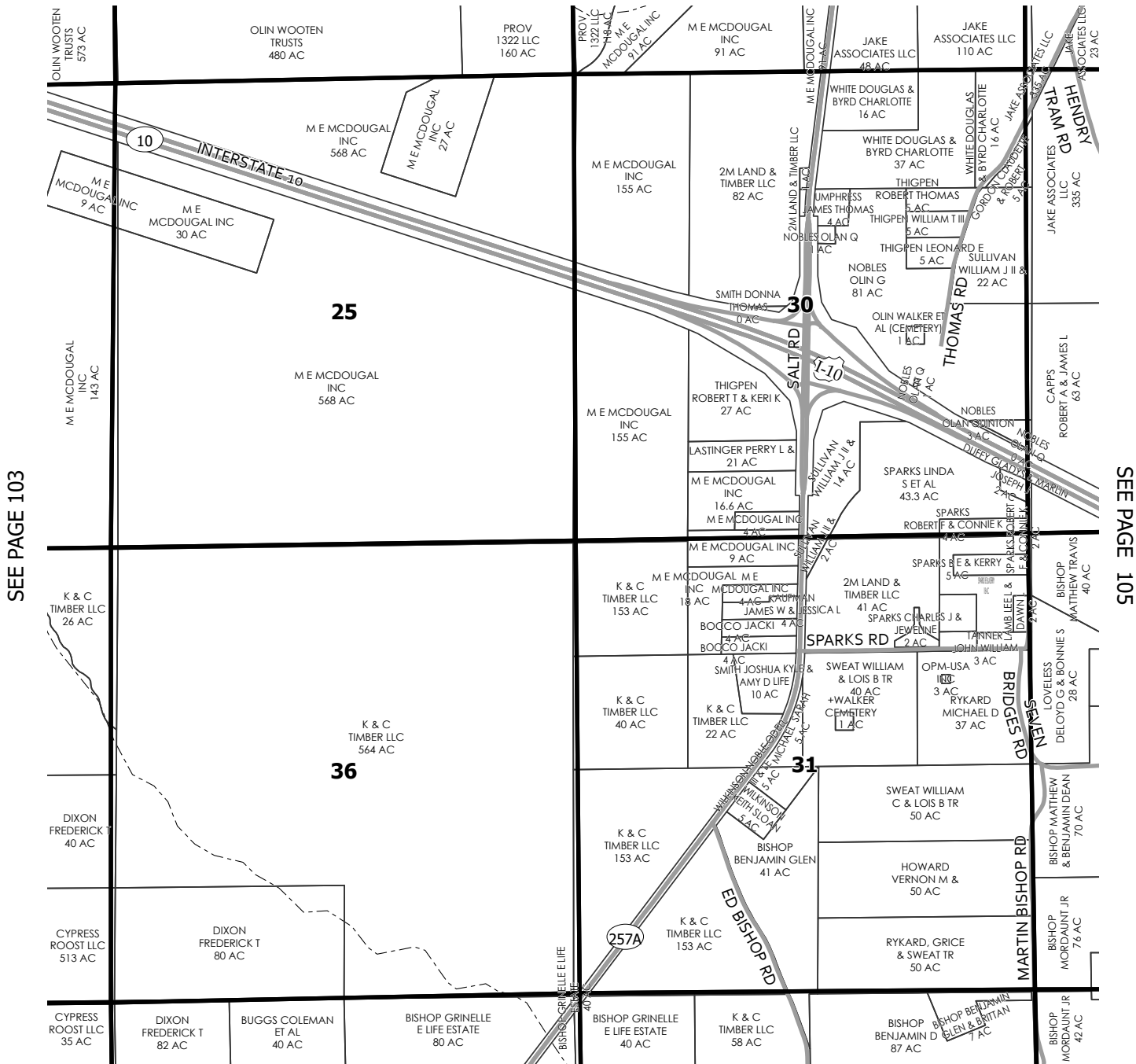

SEE PAGE 103

SEE PAGE 105

SEE PAGE 115

|     |            |     |
|-----|------------|-----|
| 92  | 93         | 94  |
| 103 | <b>104</b> | 105 |
| 114 | 115        | 116 |

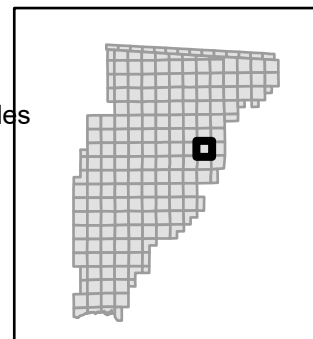
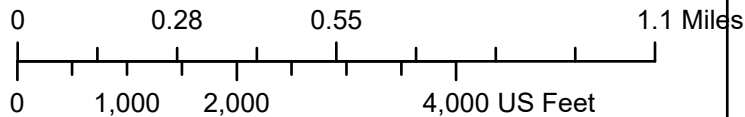

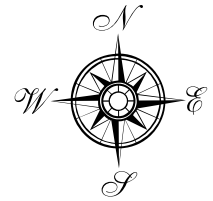

SEE PAGE 94

SEE PAGE 104

SEE PAGE

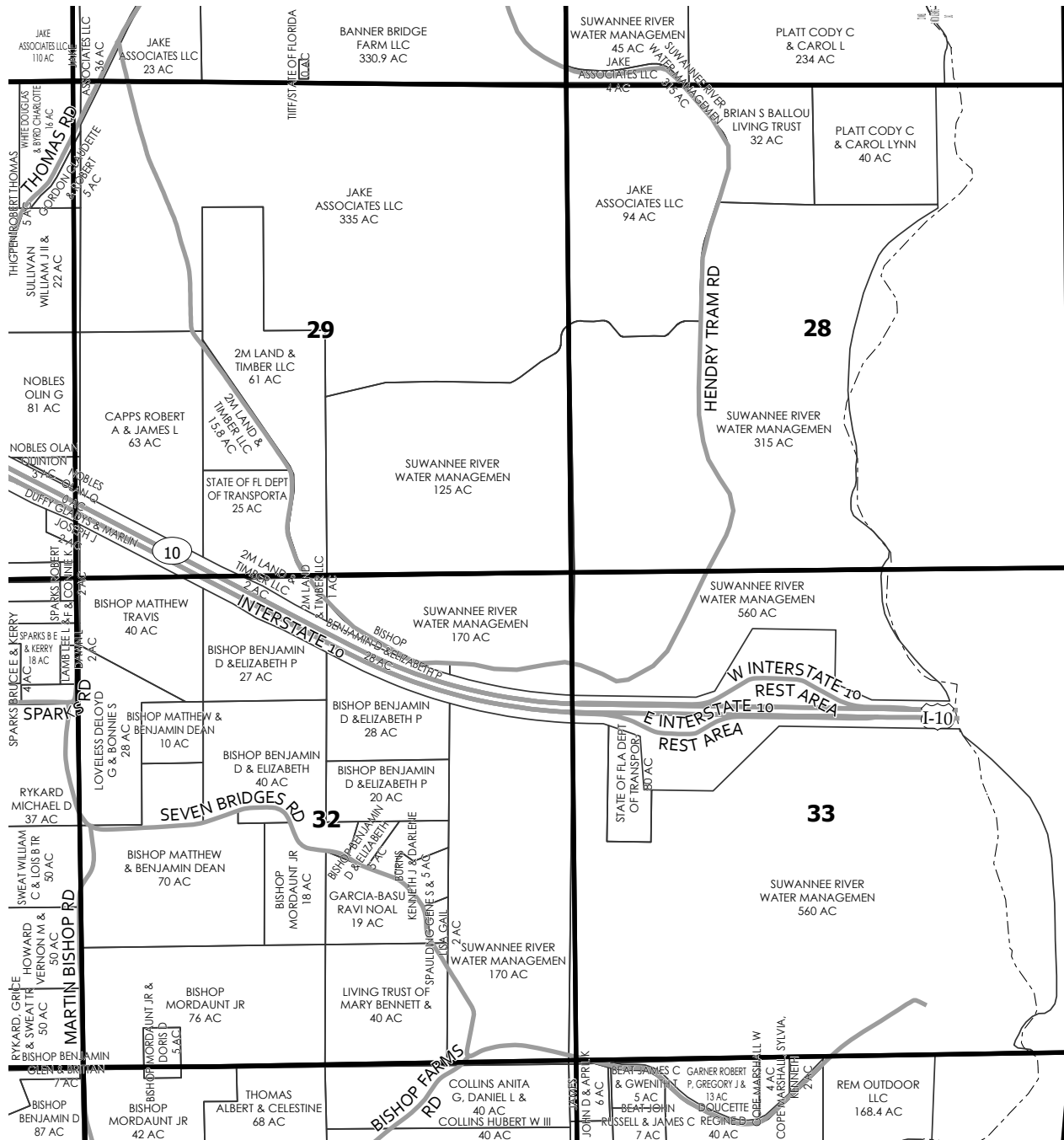

SEE PAGE 116

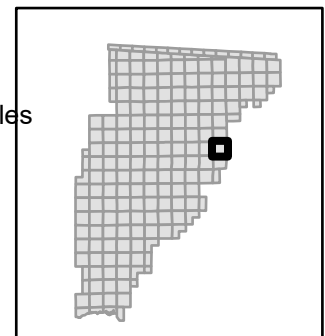
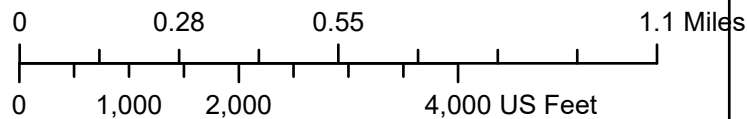
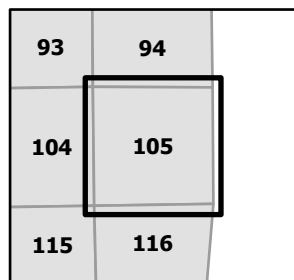

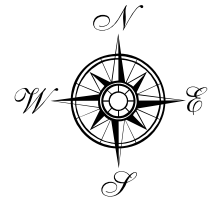

SEE PAGE 95

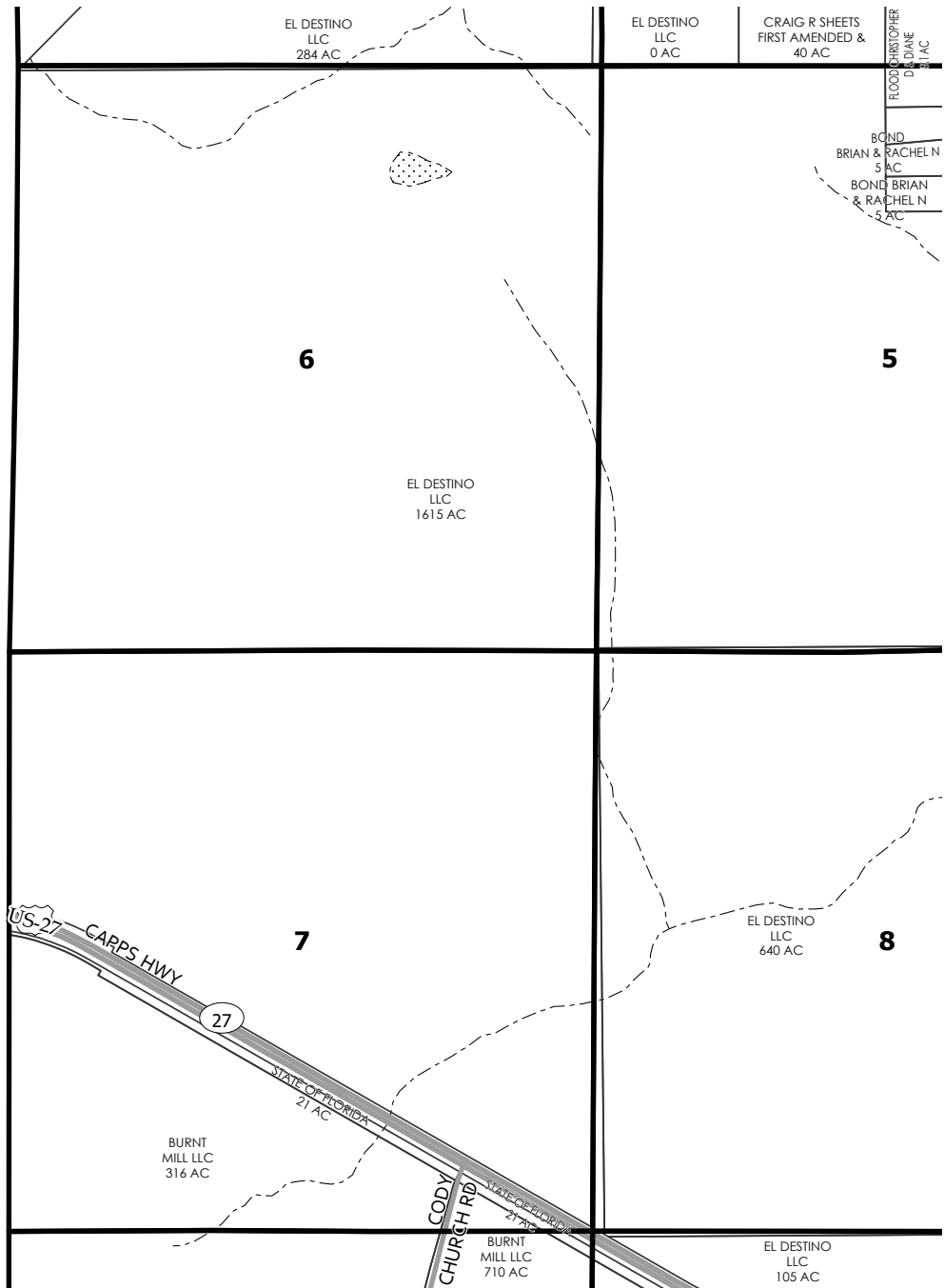

SEE PAGE

SEE PAGE 107

SEE PAGE 117

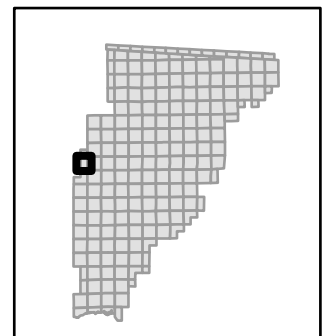
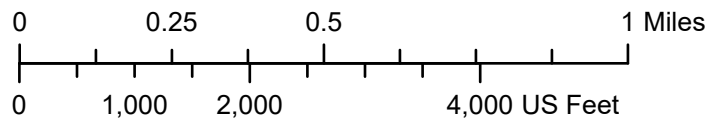
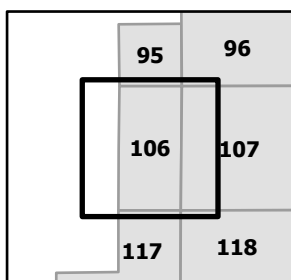

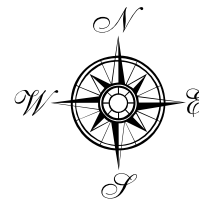

SEE PAGE 96

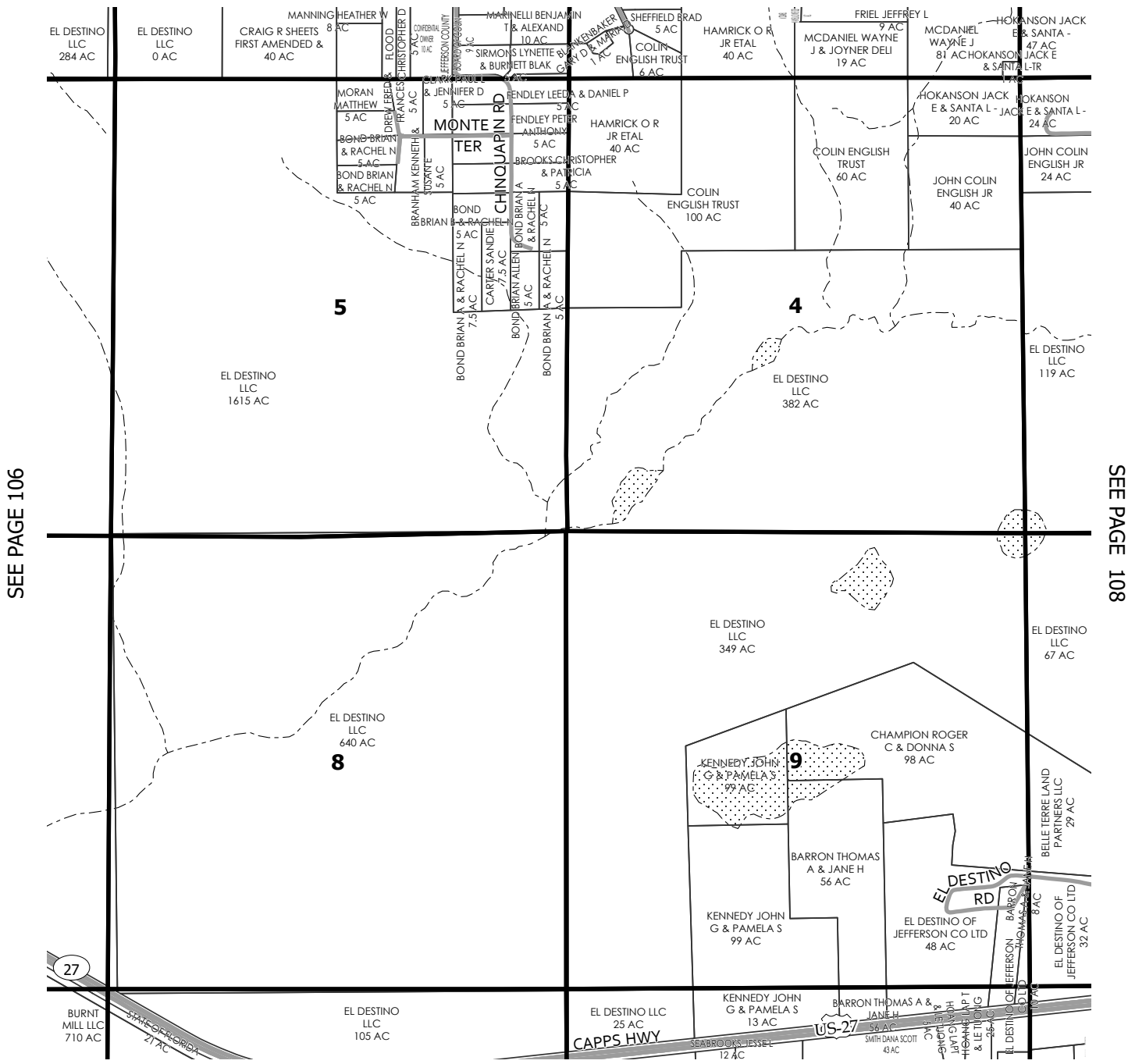

SEE PAGE 106

SEE PAGE 108

SEE PAGE 118

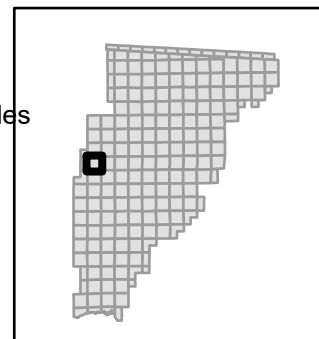
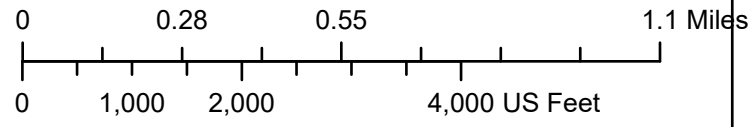
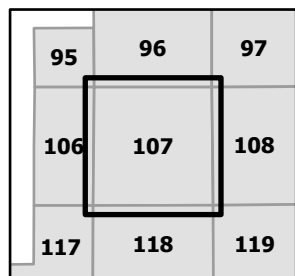

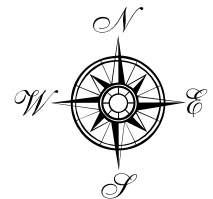

SEE PAGE 97

SEE PAGE 107

SEE PAGE 109

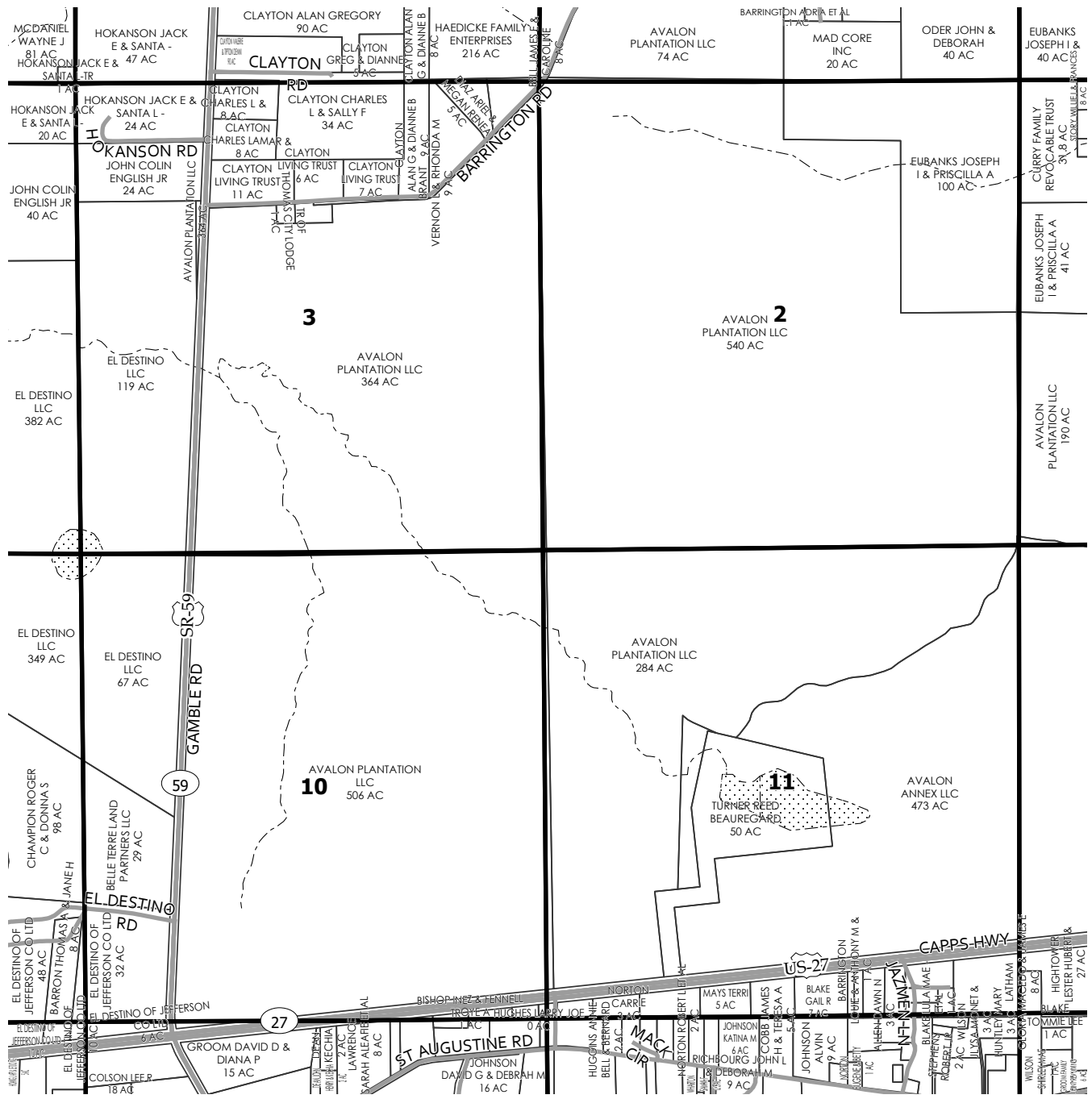

SEE PAGE 119

|     |     |     |
|-----|-----|-----|
| 96  | 97  | 98  |
| 107 | 108 | 109 |
| 118 | 119 | 120 |

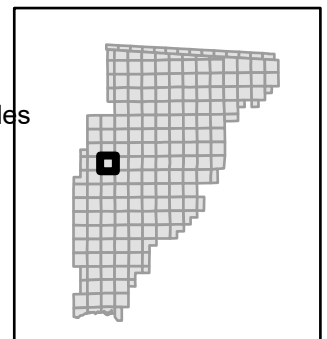
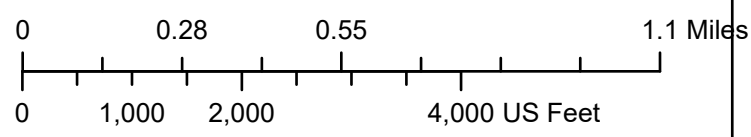

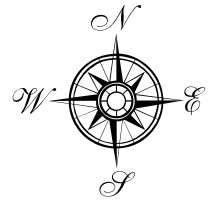

SEE PAGE 98

SEE PAGE 108

SEE PAGE 110

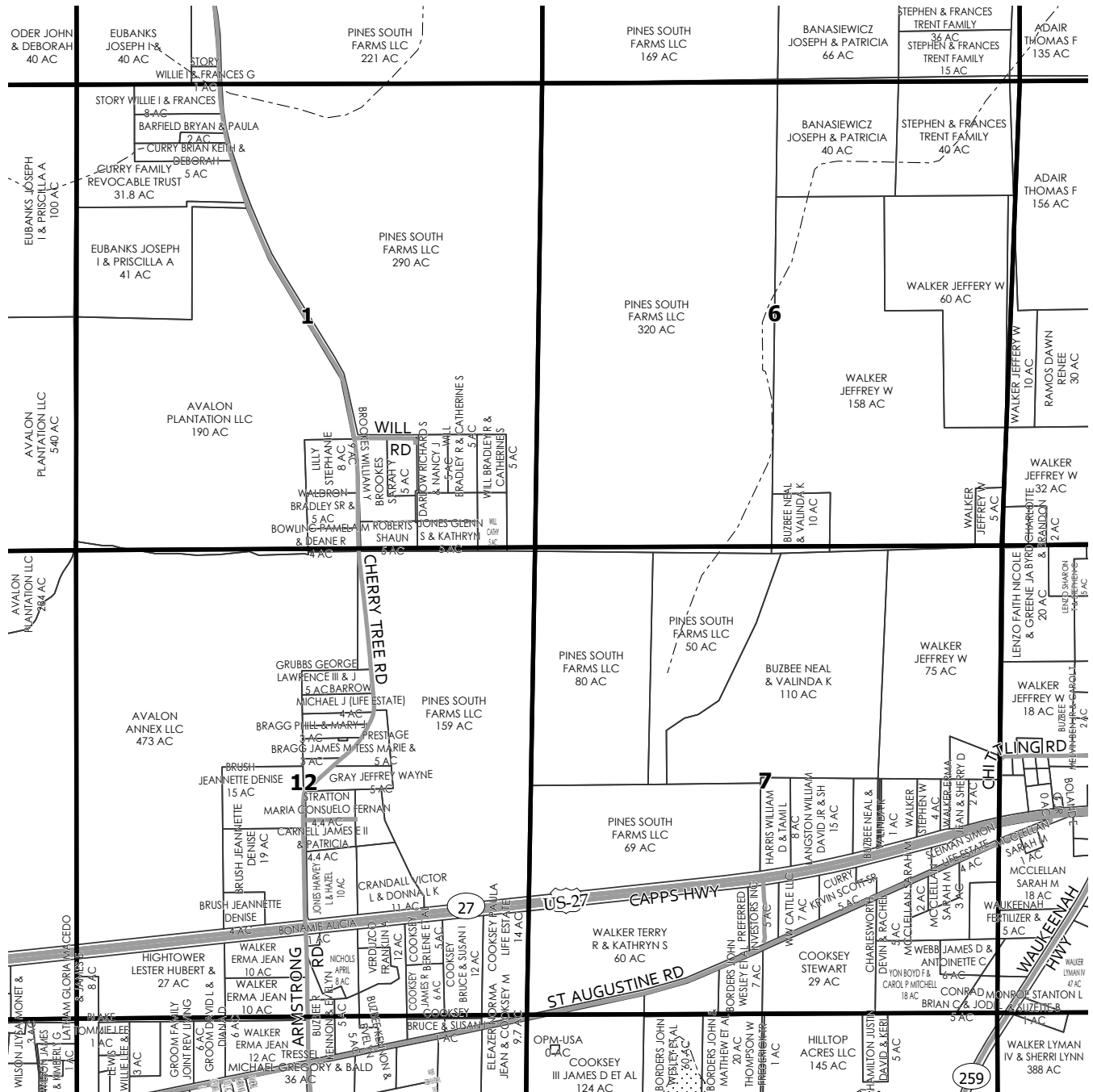

SEE PAGE 120

|     |     |     |
|-----|-----|-----|
| 97  | 98  | 99  |
| 108 | 109 | 110 |
| 119 | 120 | 121 |

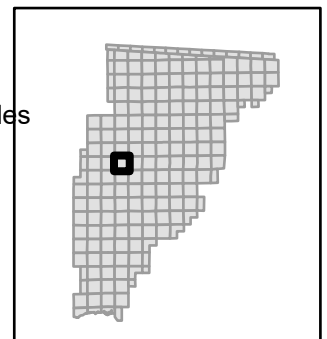
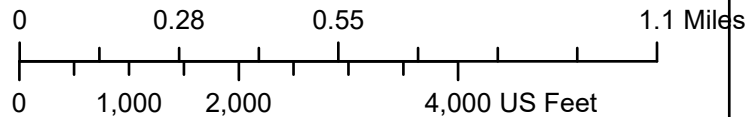

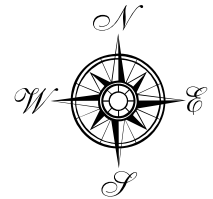

SEE PAGE 99

SEE PAGE 109

SEE PAGE 111

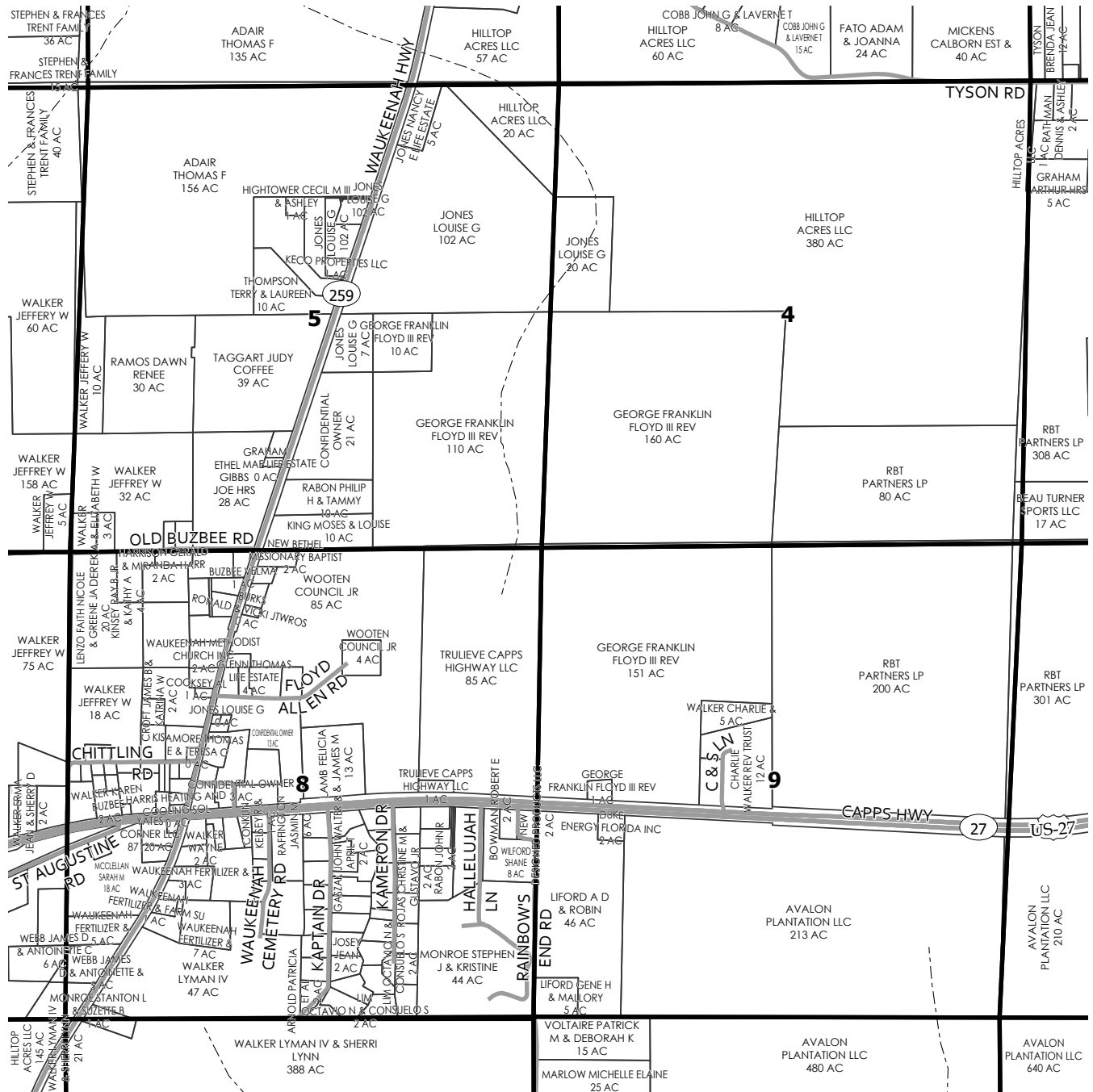

SEE PAGE 121

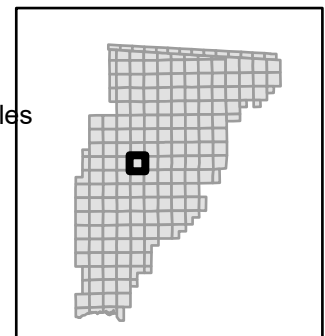
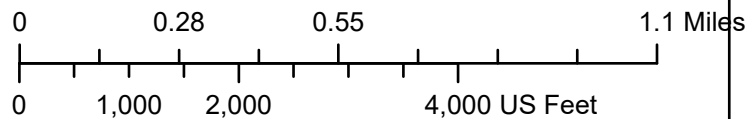
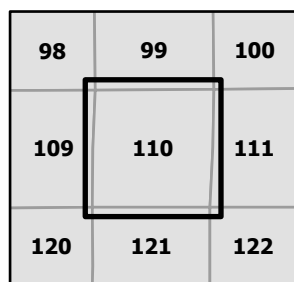



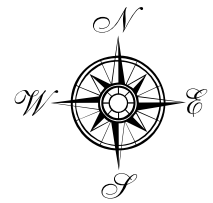

SEE PAGE 100

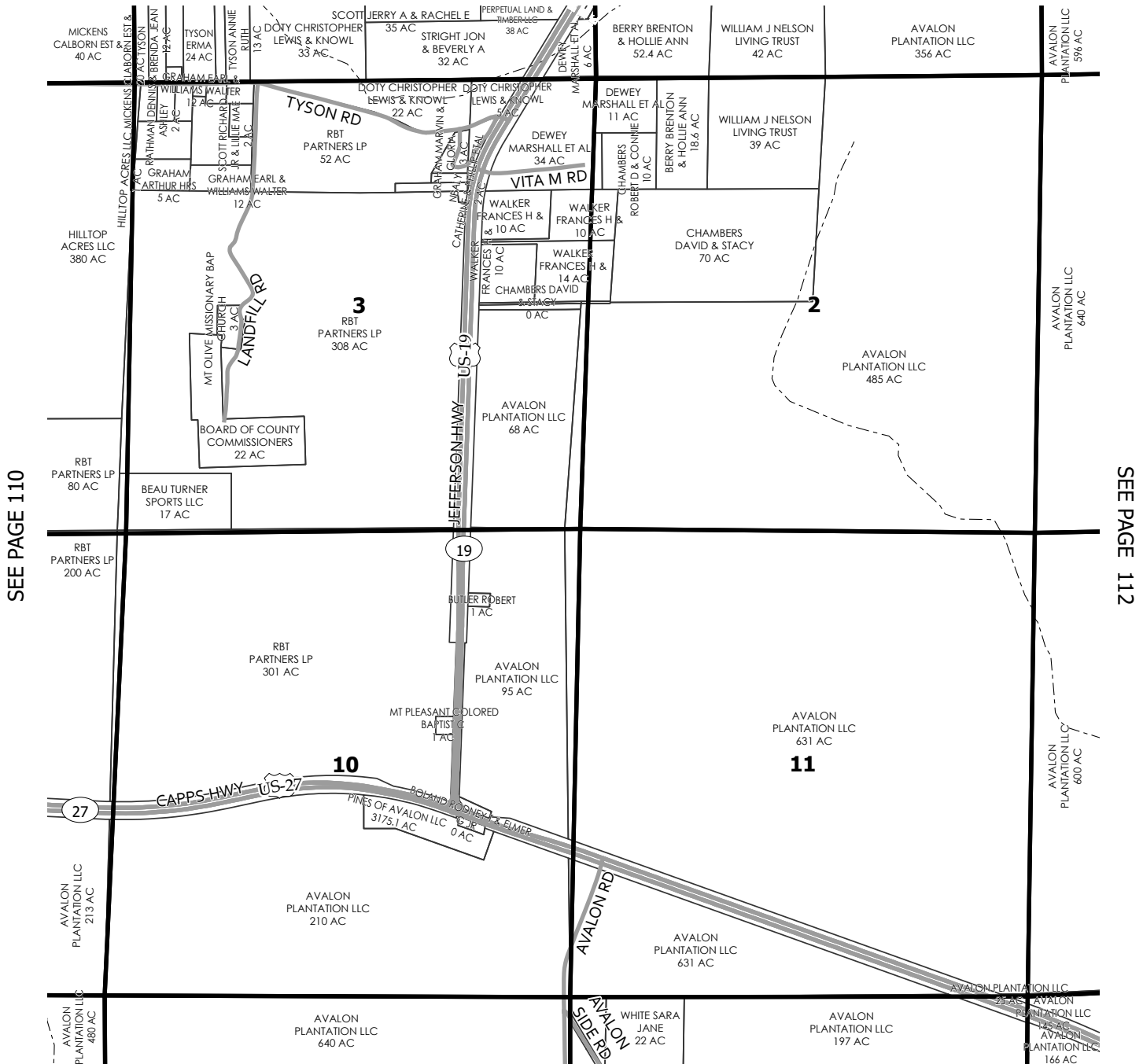

SEE PAGE 110

SEE PAGE 112

SEE PAGE 122

|     |     |     |
|-----|-----|-----|
| 99  | 100 | 101 |
| 110 | 111 | 112 |
| 121 | 122 | 123 |

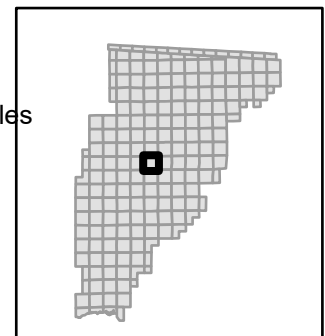
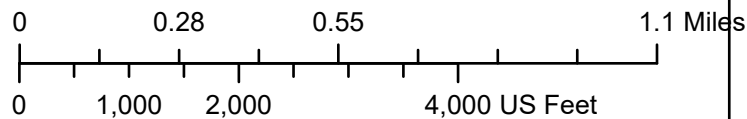

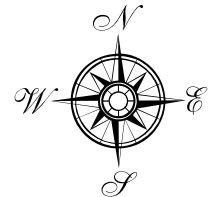

SEE PAGE 101

SEE PAGE 111

SEE PAGE 113

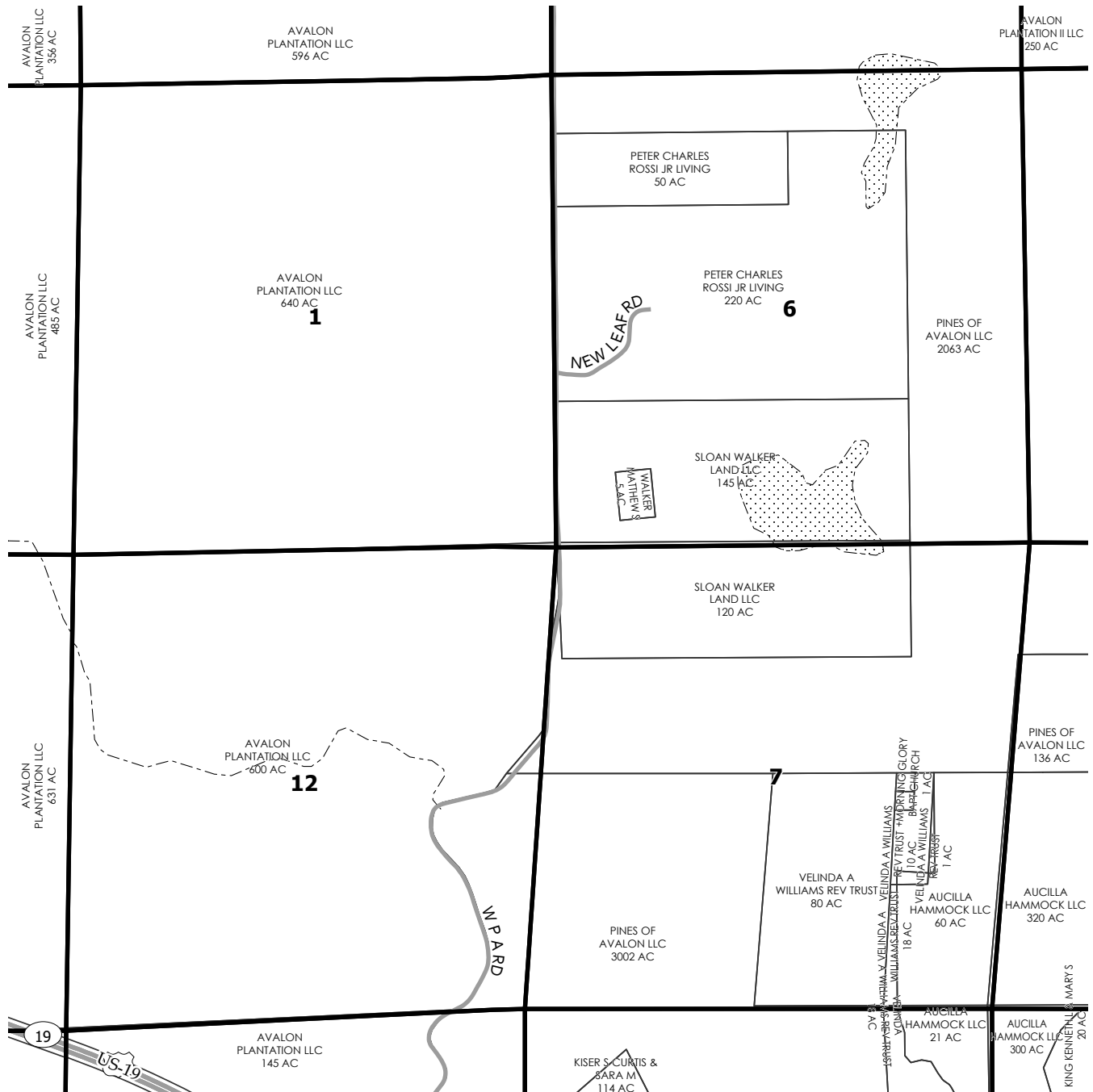

SEE PAGE 123

|     |     |     |
|-----|-----|-----|
| 100 | 101 | 102 |
| 111 | 112 | 113 |
| 122 | 123 | 124 |

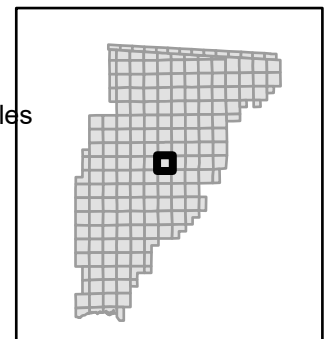
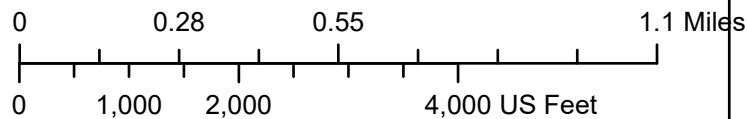



SEE PAGE 102

SEE PAGE 112

SEE PAGE 114

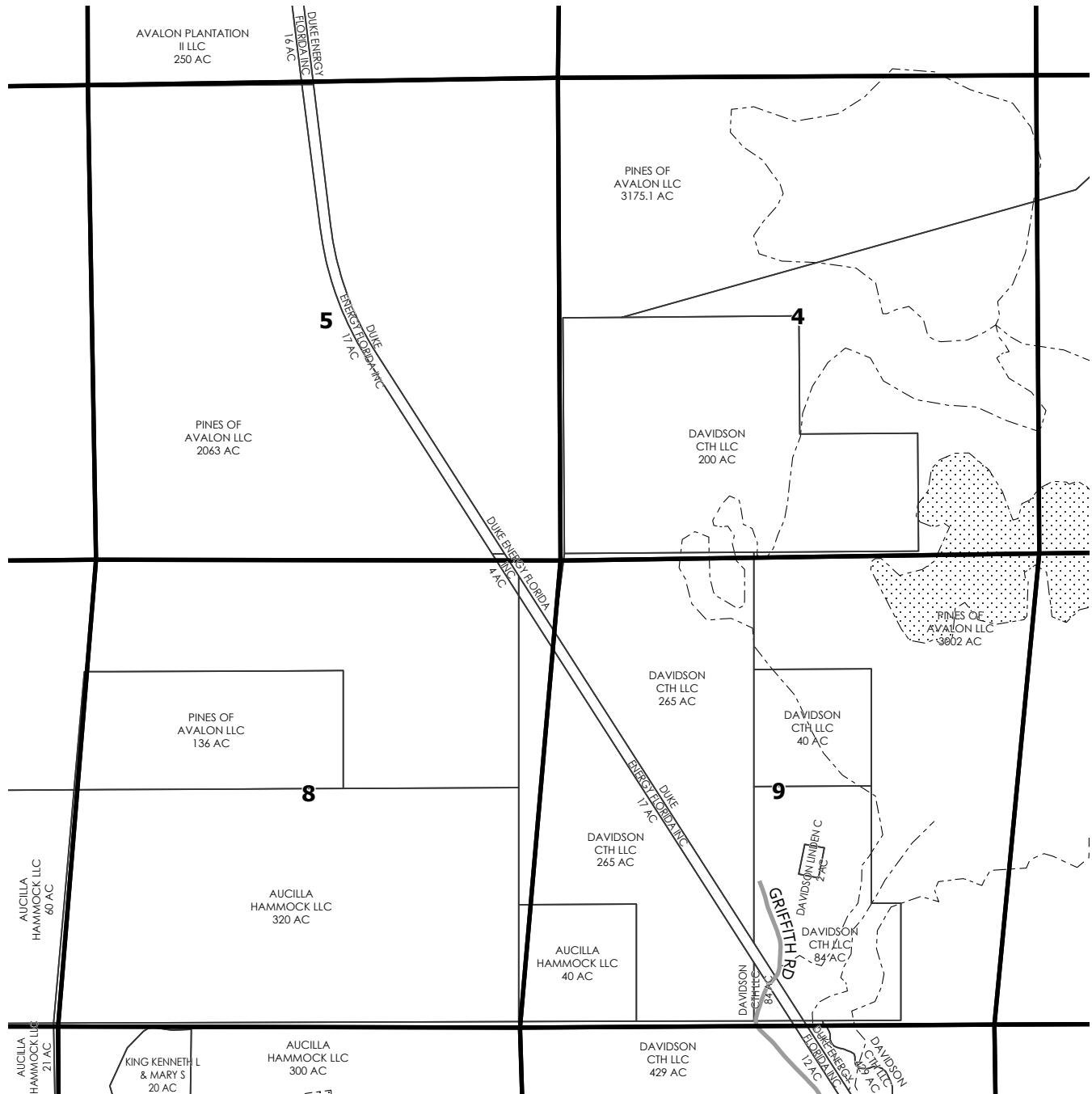

SEE PAGE 124

|     |     |     |
|-----|-----|-----|
| 101 | 102 | 103 |
| 112 | 113 | 114 |
| 123 | 124 | 125 |

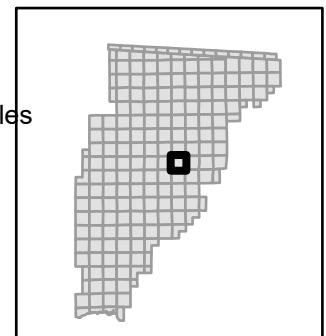
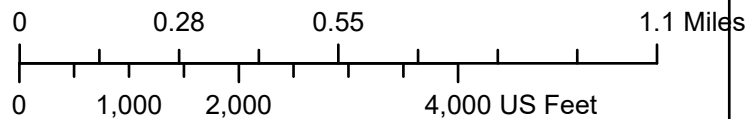



SEE PAGE 103

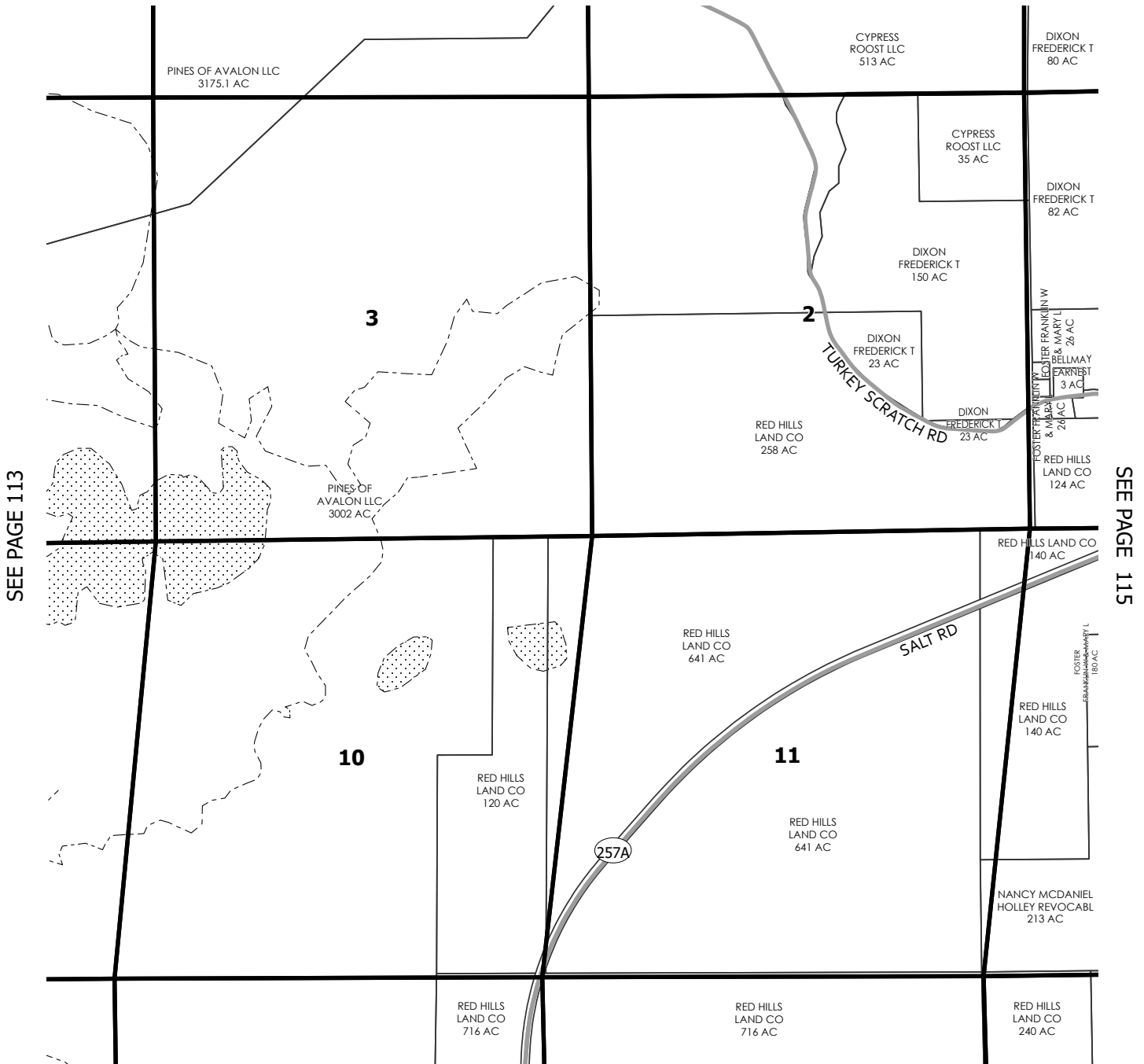

SEE PAGE 113

SEE PAGE 115

SEE PAGE 125

|     |     |     |
|-----|-----|-----|
| 102 | 103 | 104 |
| 113 | 114 | 115 |
| 124 | 125 | 126 |

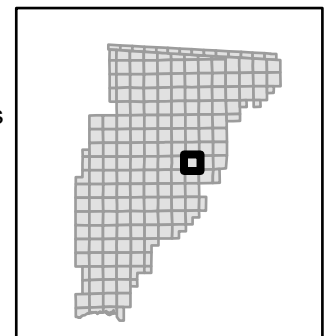
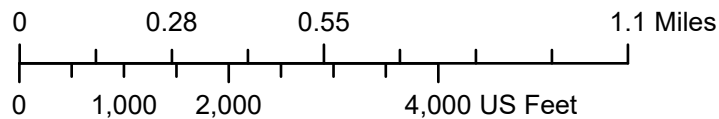

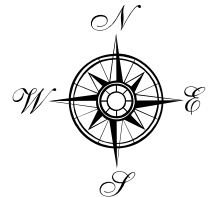

SEE PAGE 104

SEE PAGE 114

SEE PAGE 116

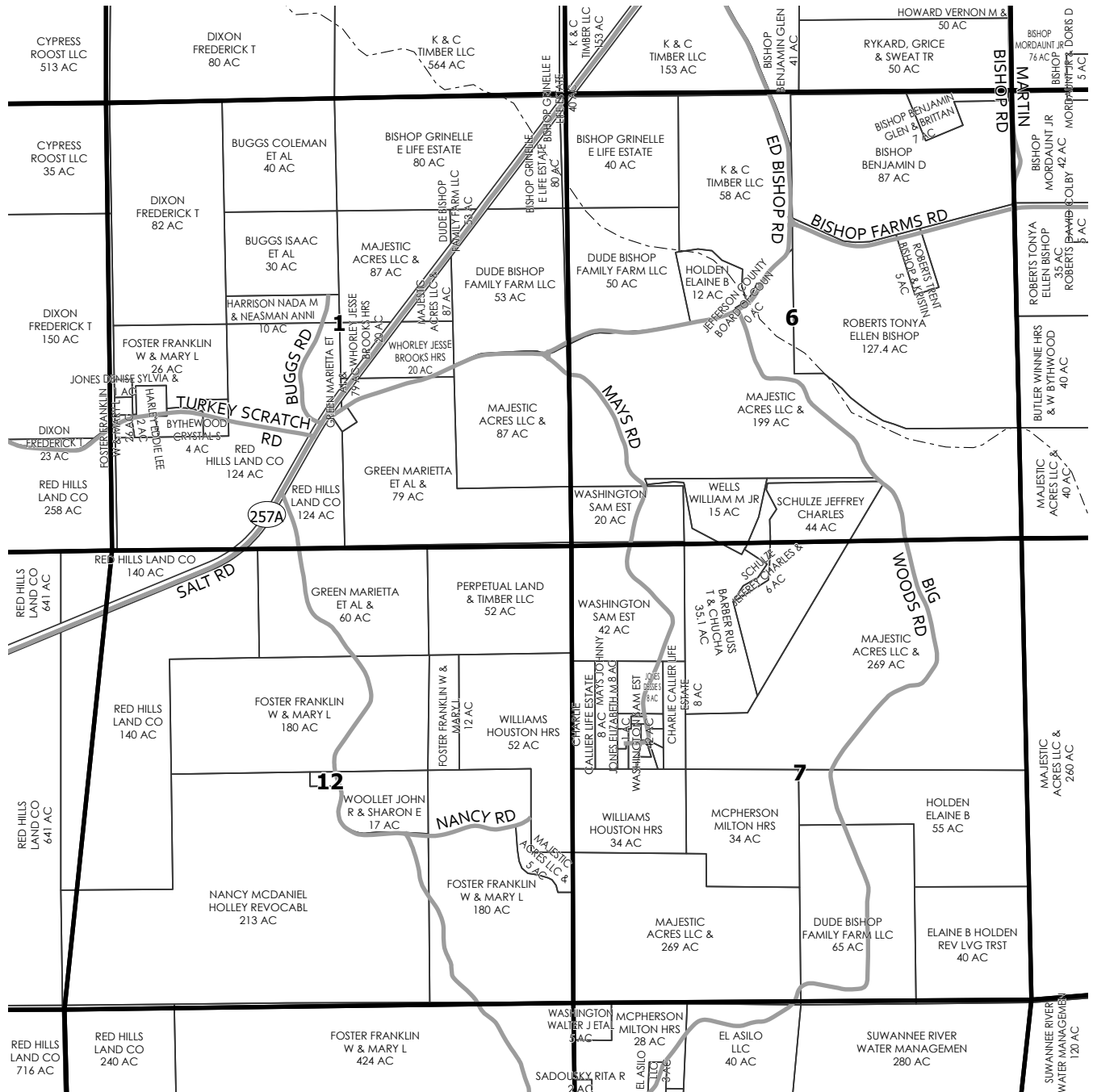

SEE PAGE 126

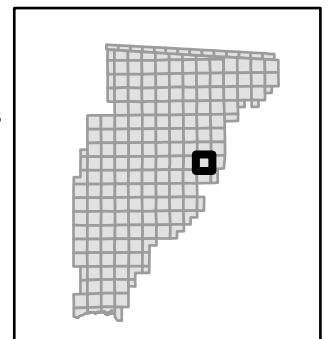
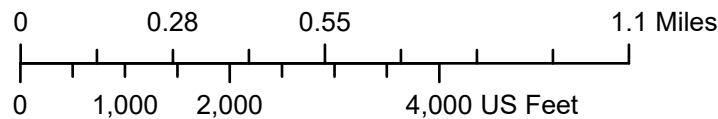
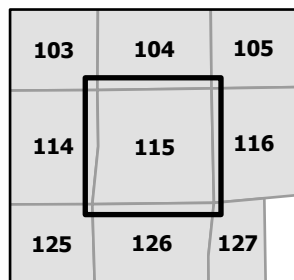

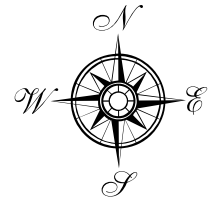

SEE PAGE 105

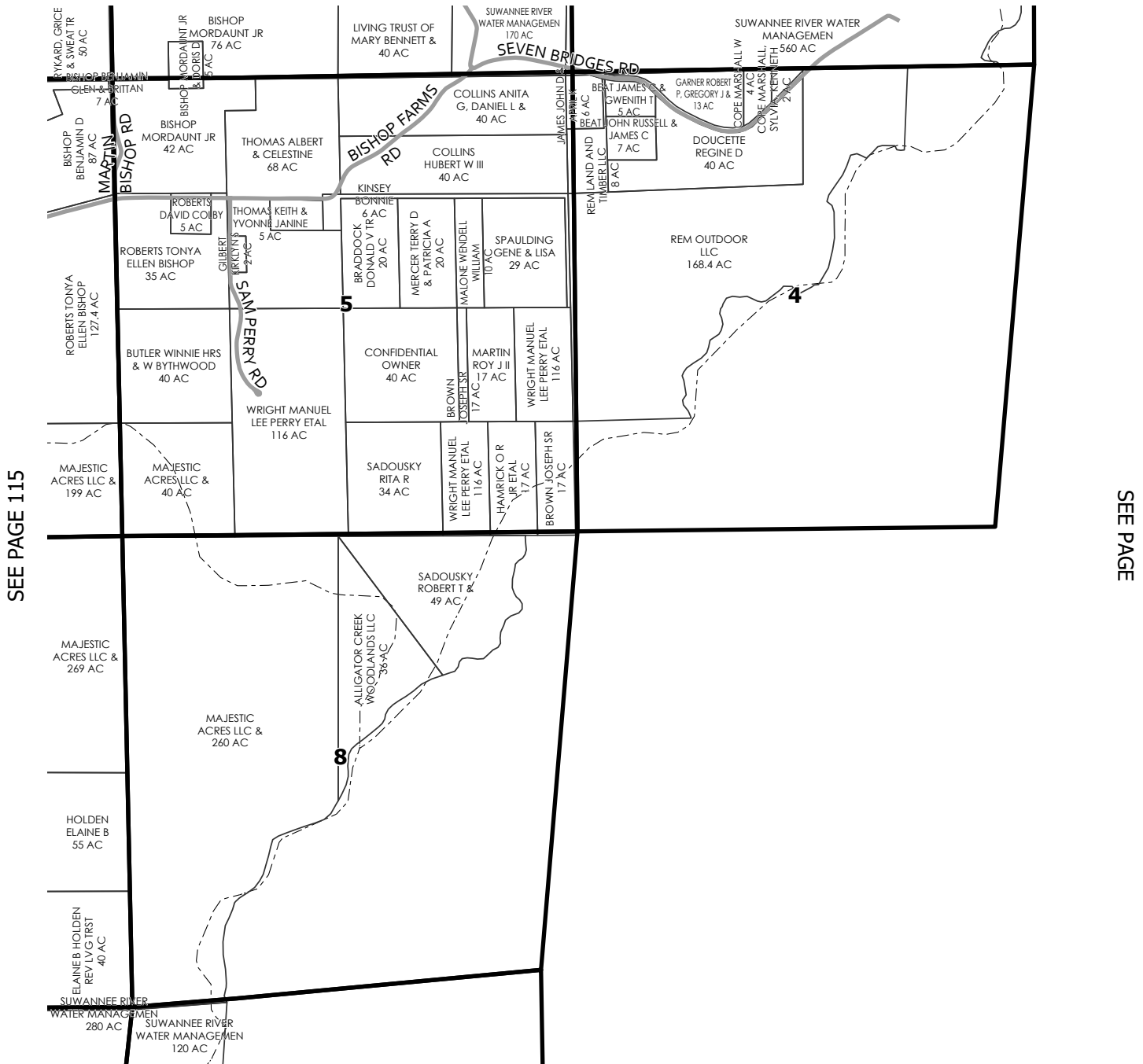

SEE PAGE 115

SEE PAGE

SEE PAGE

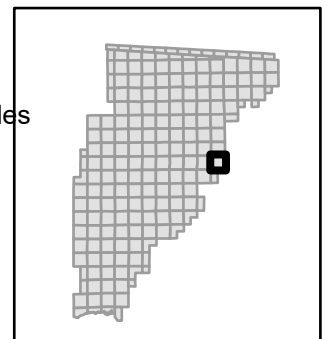
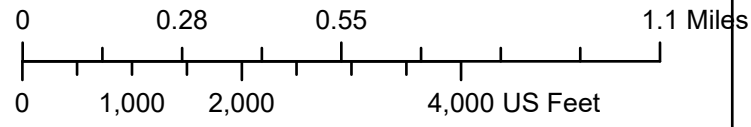
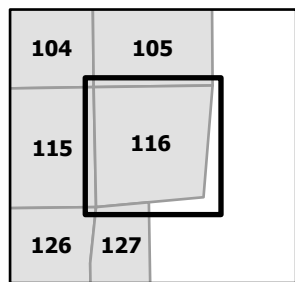

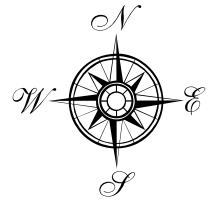

SEE PAGE

SEE PAGE

SEE PAGE 118

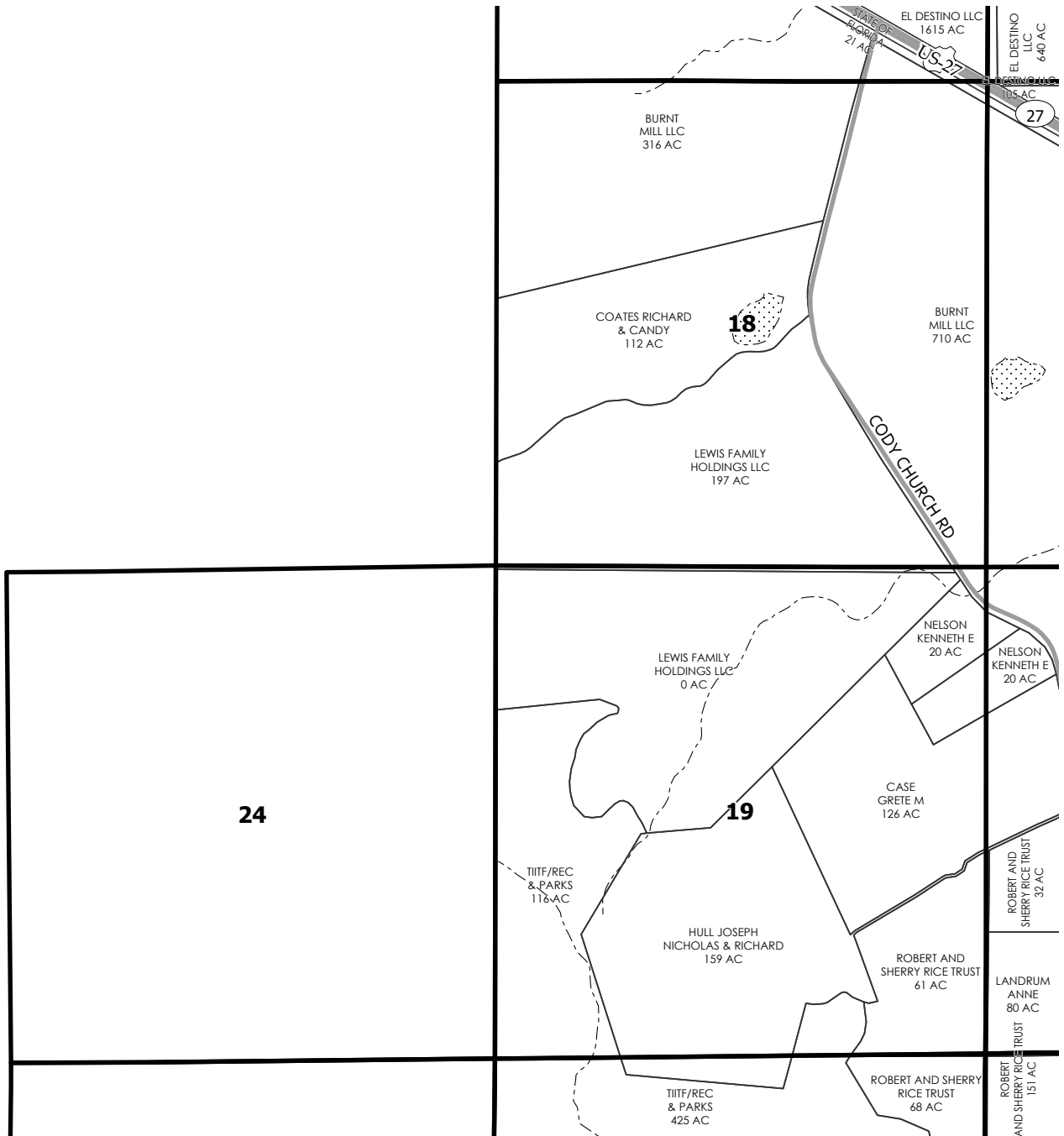

SEE PAGE 128

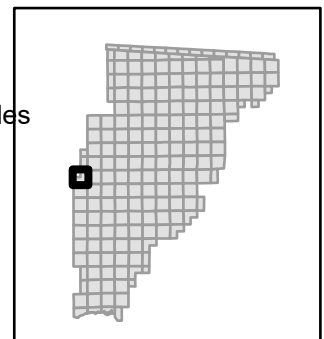
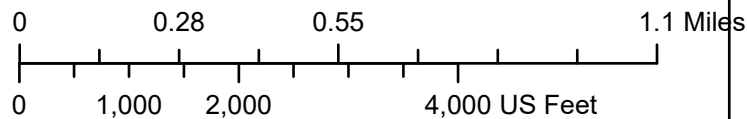
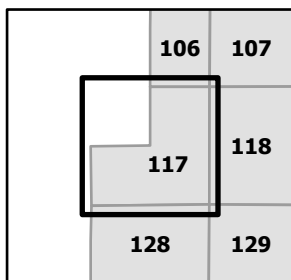

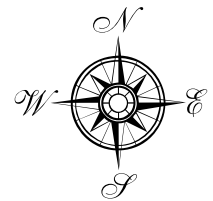

SEE PAGE 107

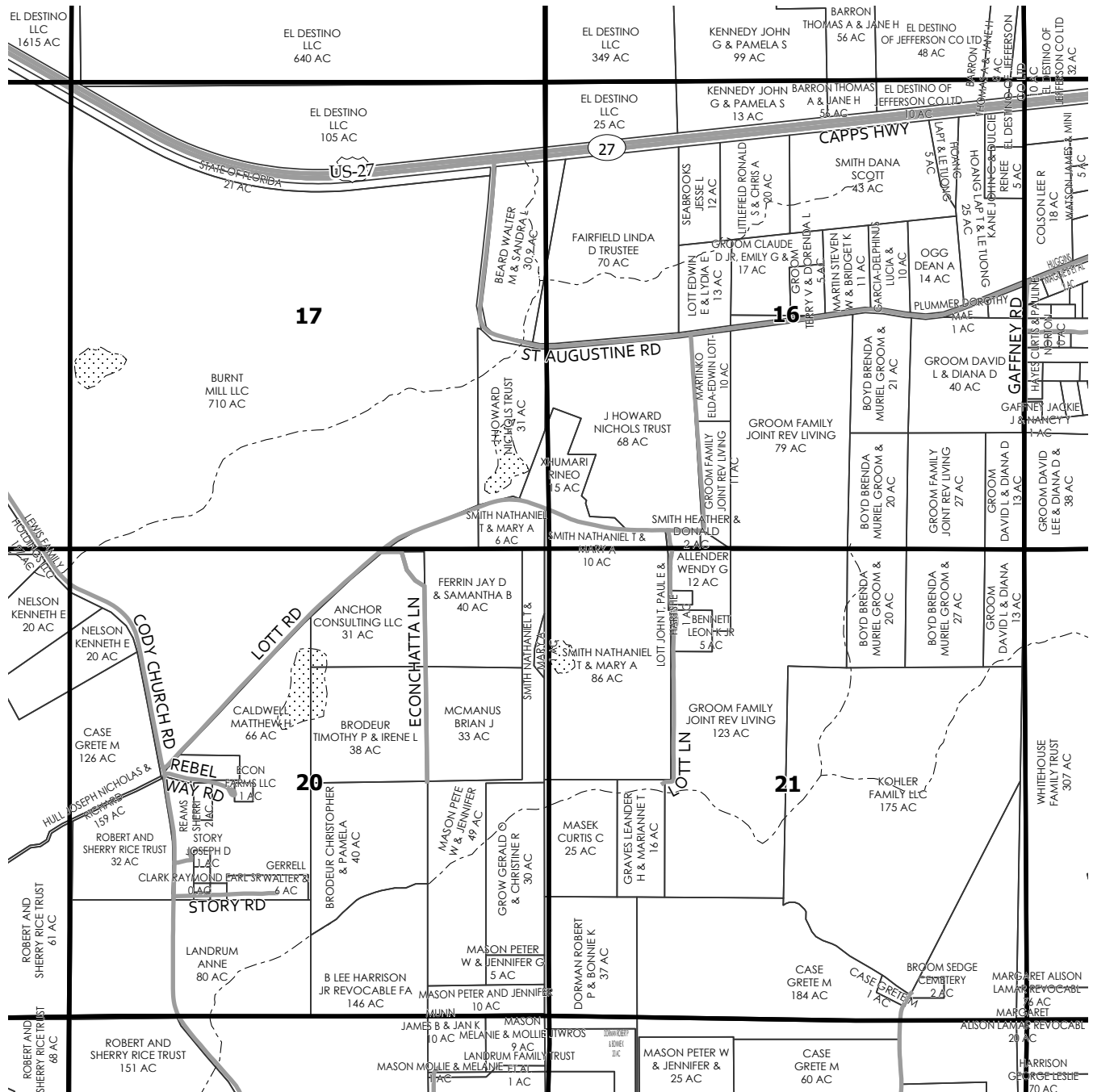

SEE PAGE 117

SEE PAGE 119

SEE PAGE 129

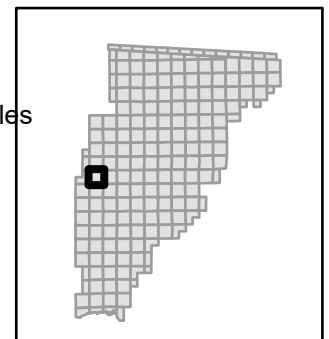
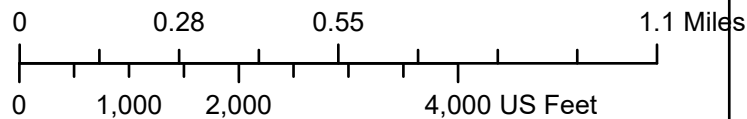
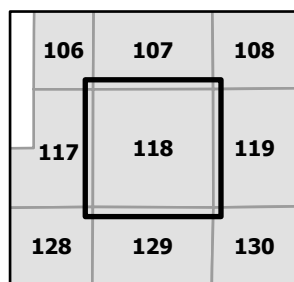



SEE PAGE 108

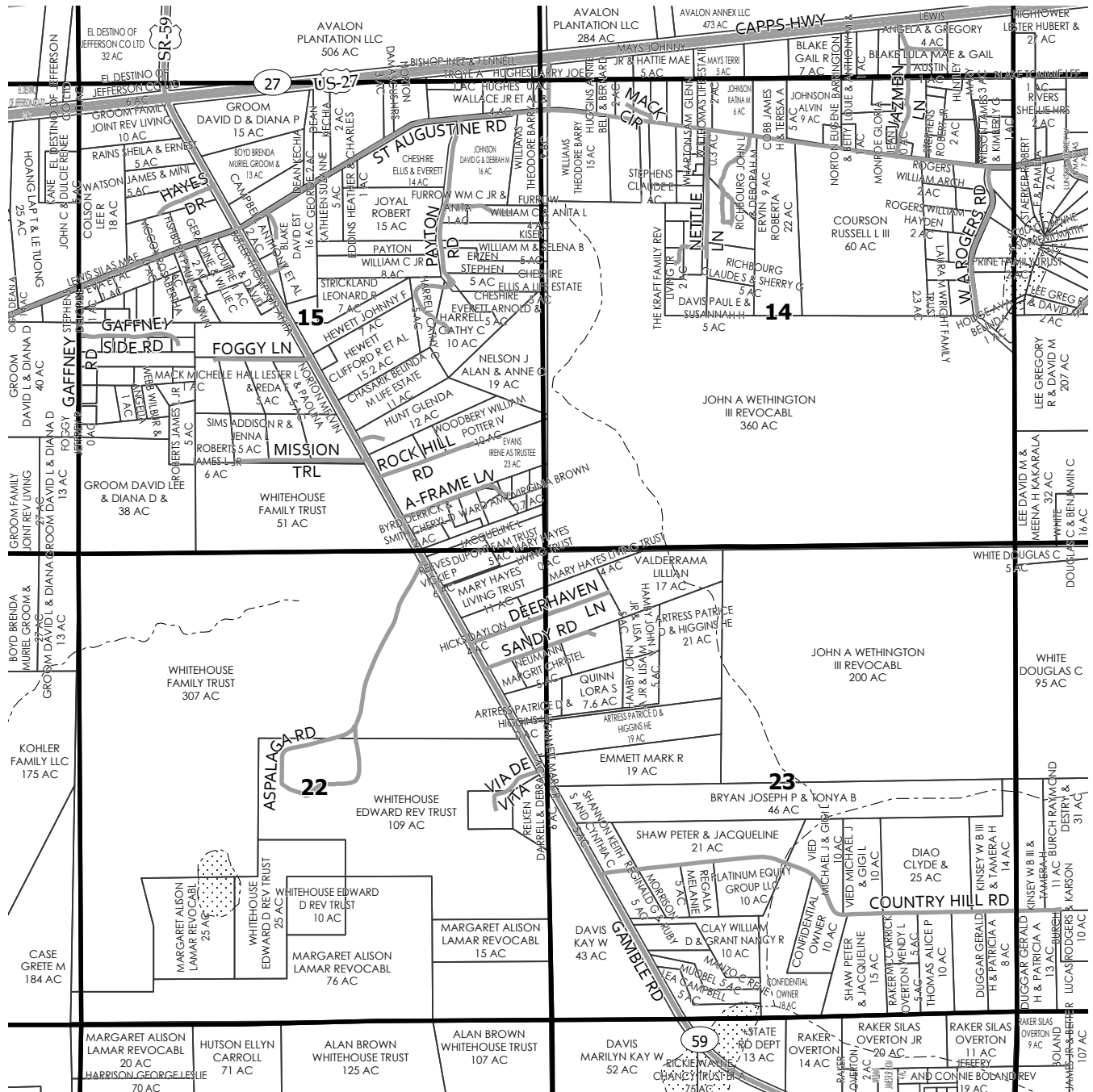
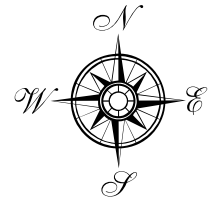

SEE PAGE 118

SEE PAGE 120

SEE PAGE 130

|     |     |     |
|-----|-----|-----|
| 107 | 108 | 109 |
| 118 | 119 | 120 |
| 129 | 130 | 131 |

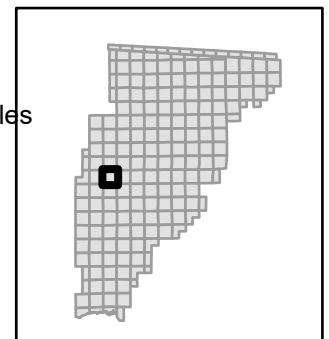
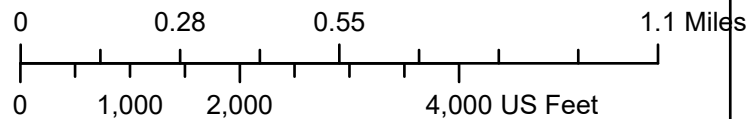

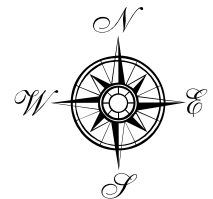

SEE PAGE 109

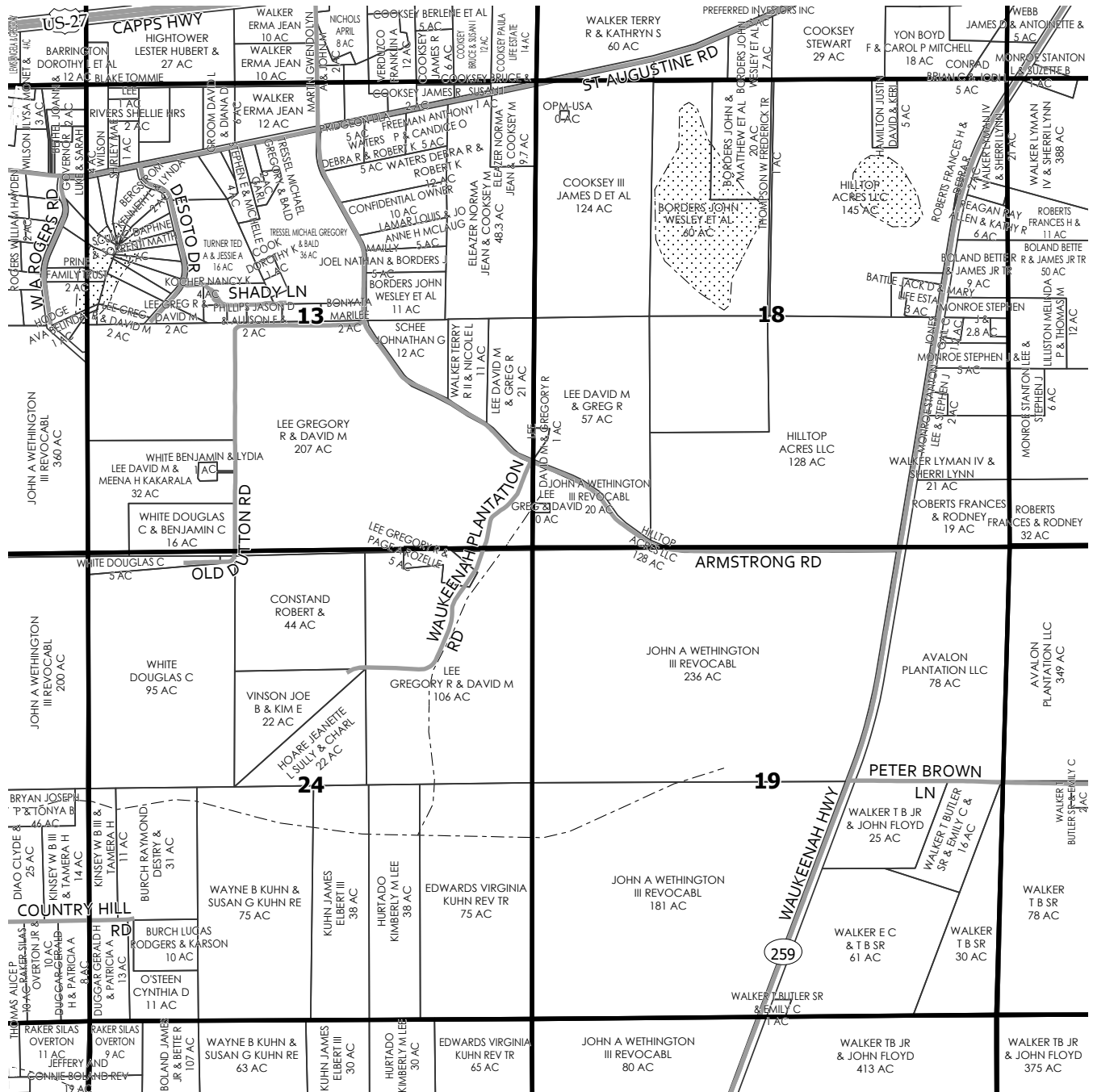

SEE PAGE 119

SEE PAGE 121

SEE PAGE 131

|     |     |     |
|-----|-----|-----|
| 108 | 109 | 110 |
| 119 | 120 | 121 |
| 130 | 131 | 132 |

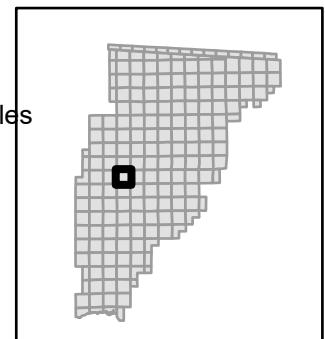
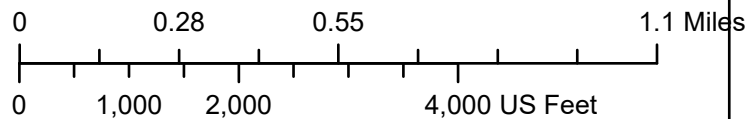

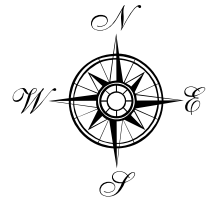

SEE PAGE 110

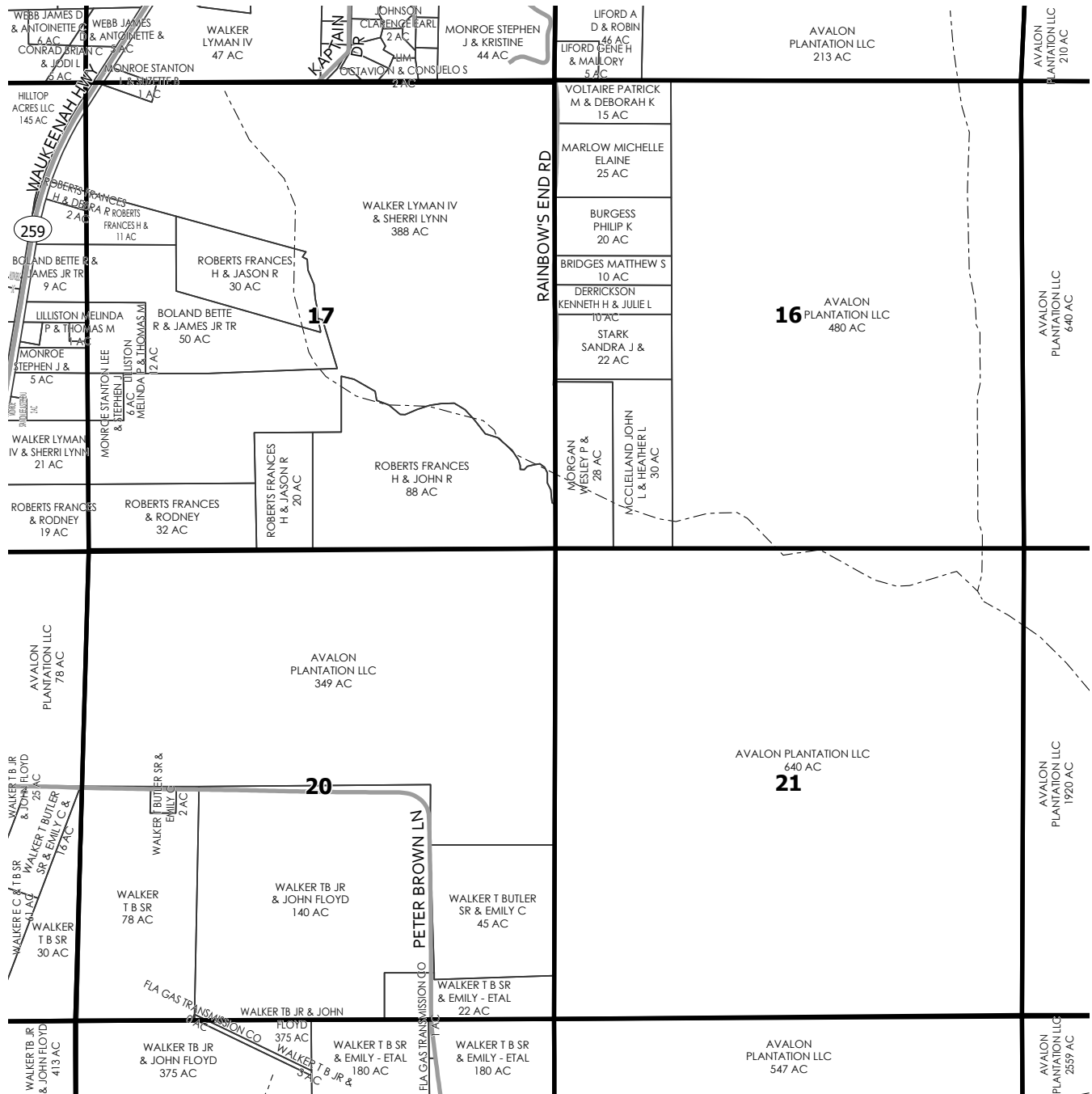

SEE PAGE 120

SEE PAGE 122

SEE PAGE 132

|     |            |     |
|-----|------------|-----|
| 109 | 110        | 111 |
| 120 | <b>121</b> | 122 |
| 131 | 132        | 133 |

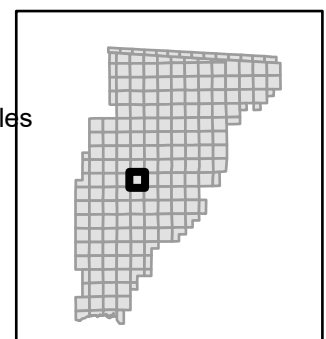
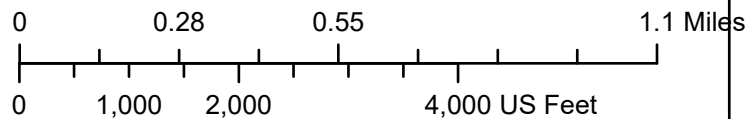

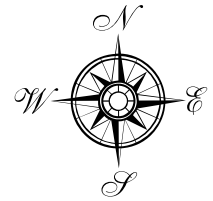

SEE PAGE 111

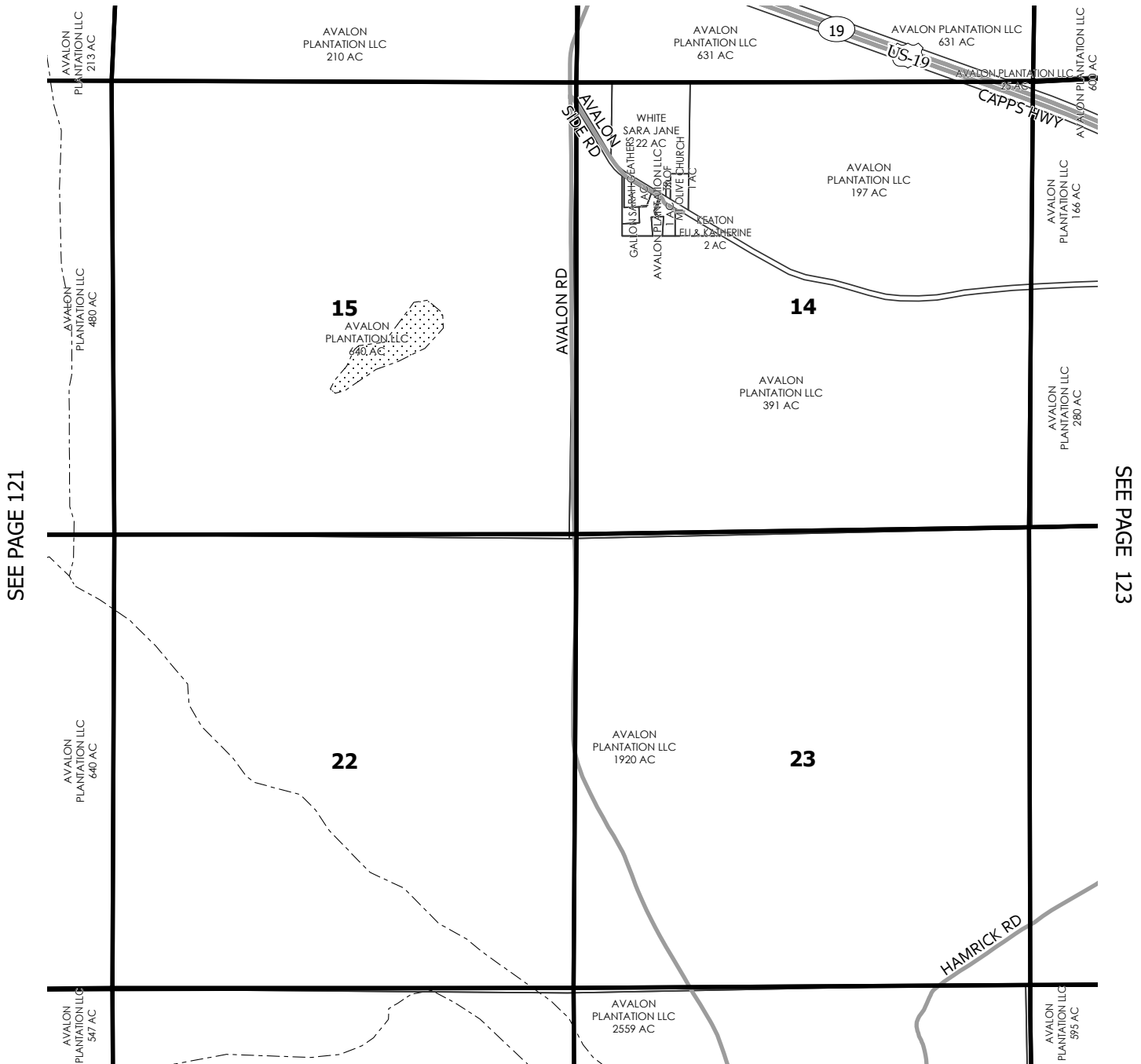

SEE PAGE 121

SEE PAGE 123

SEE PAGE 133

|     |     |     |
|-----|-----|-----|
| 110 | 111 | 112 |
| 121 | 122 | 123 |
| 132 | 133 | 134 |

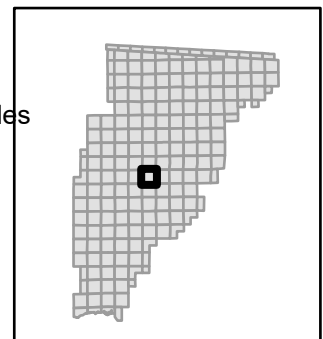
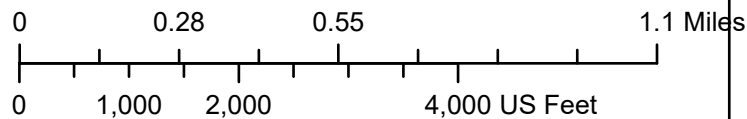

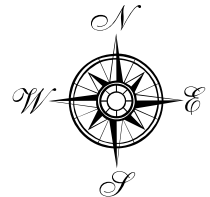

SEE PAGE 112

SEE PAGE 122

SEE PAGE 124

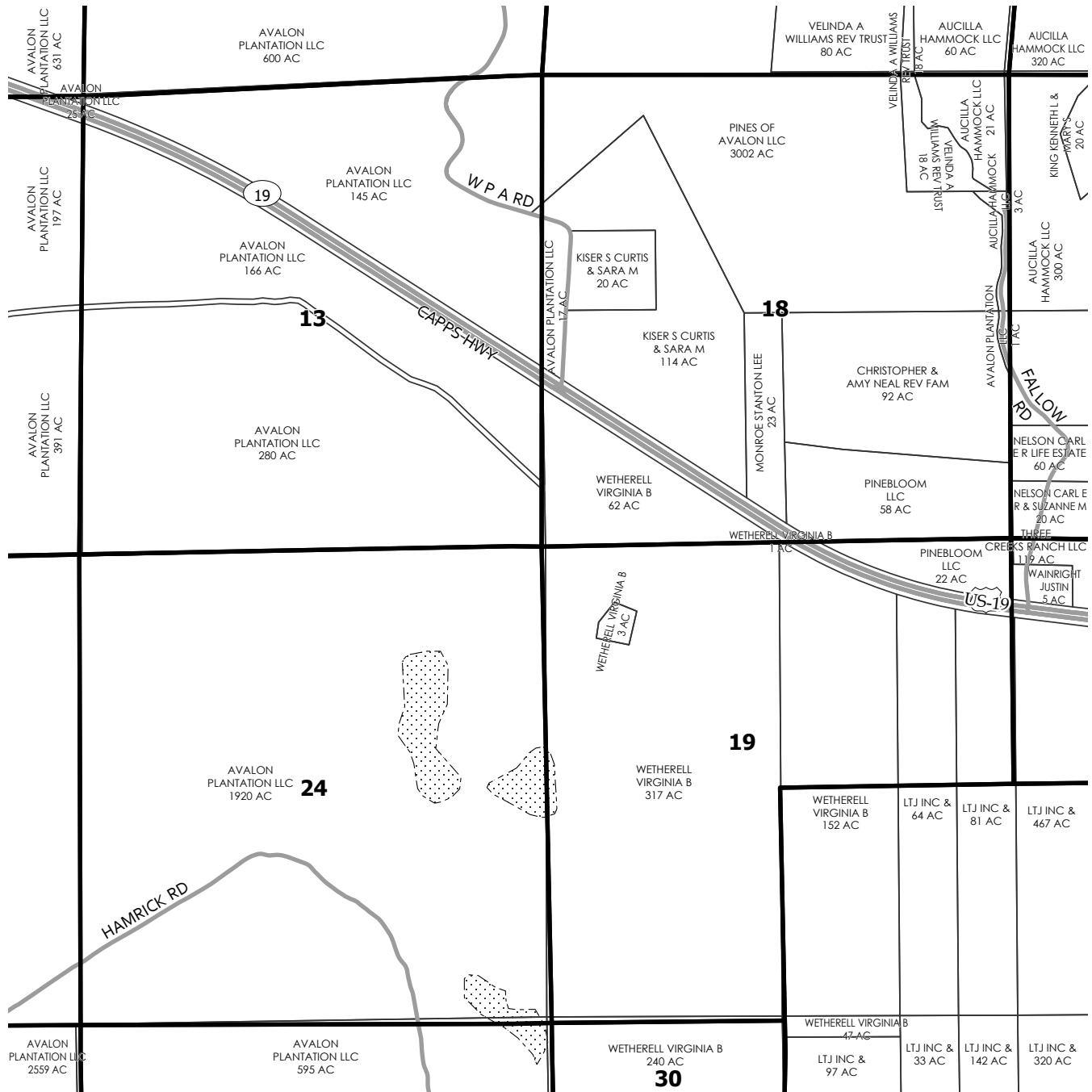

SEE PAGE 134

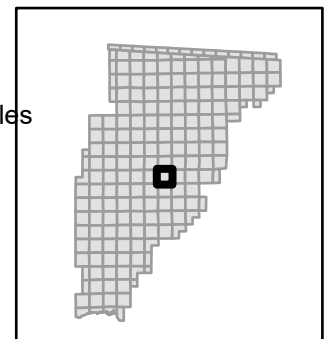
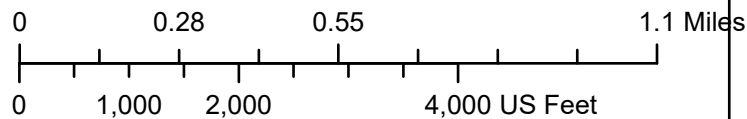
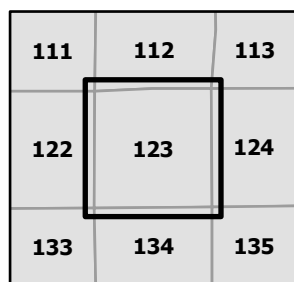

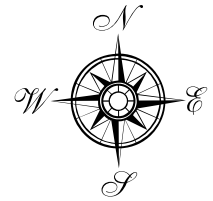

SEE PAGE 113

SEE PAGE 123

SEE PAGE 125

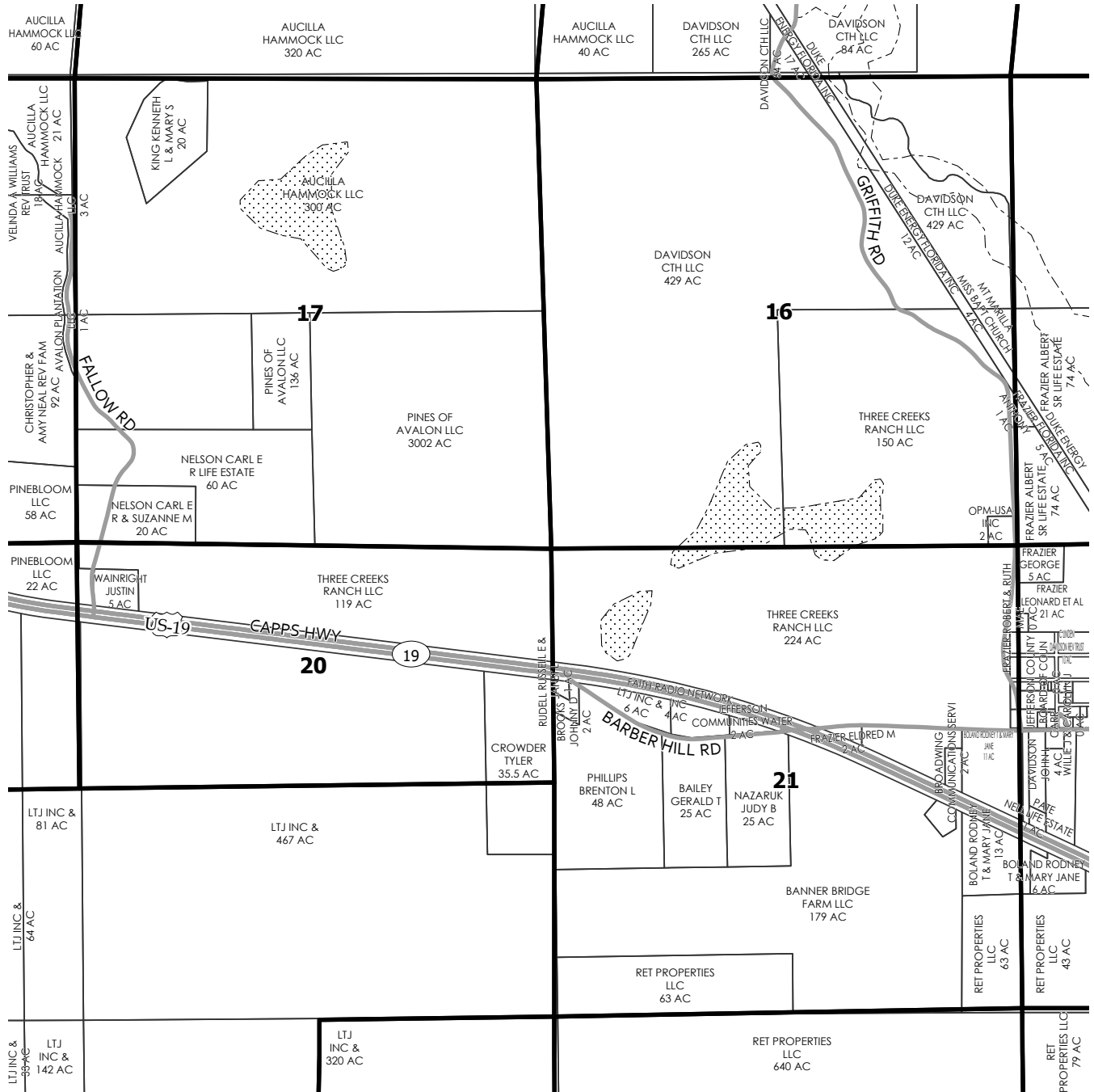

SEE PAGE 135

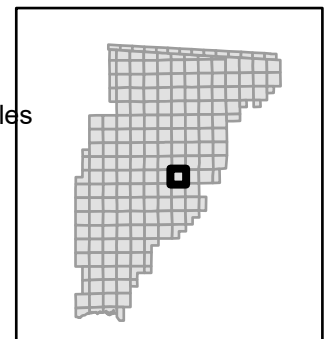
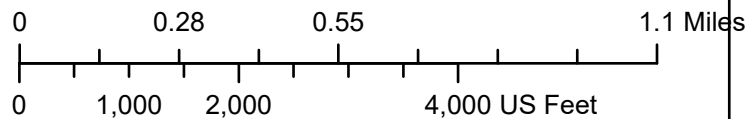
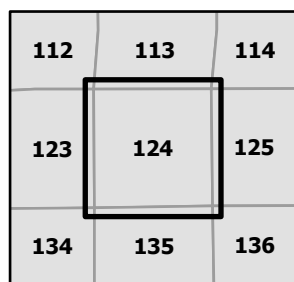

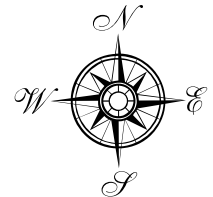

SEE PAGE 114

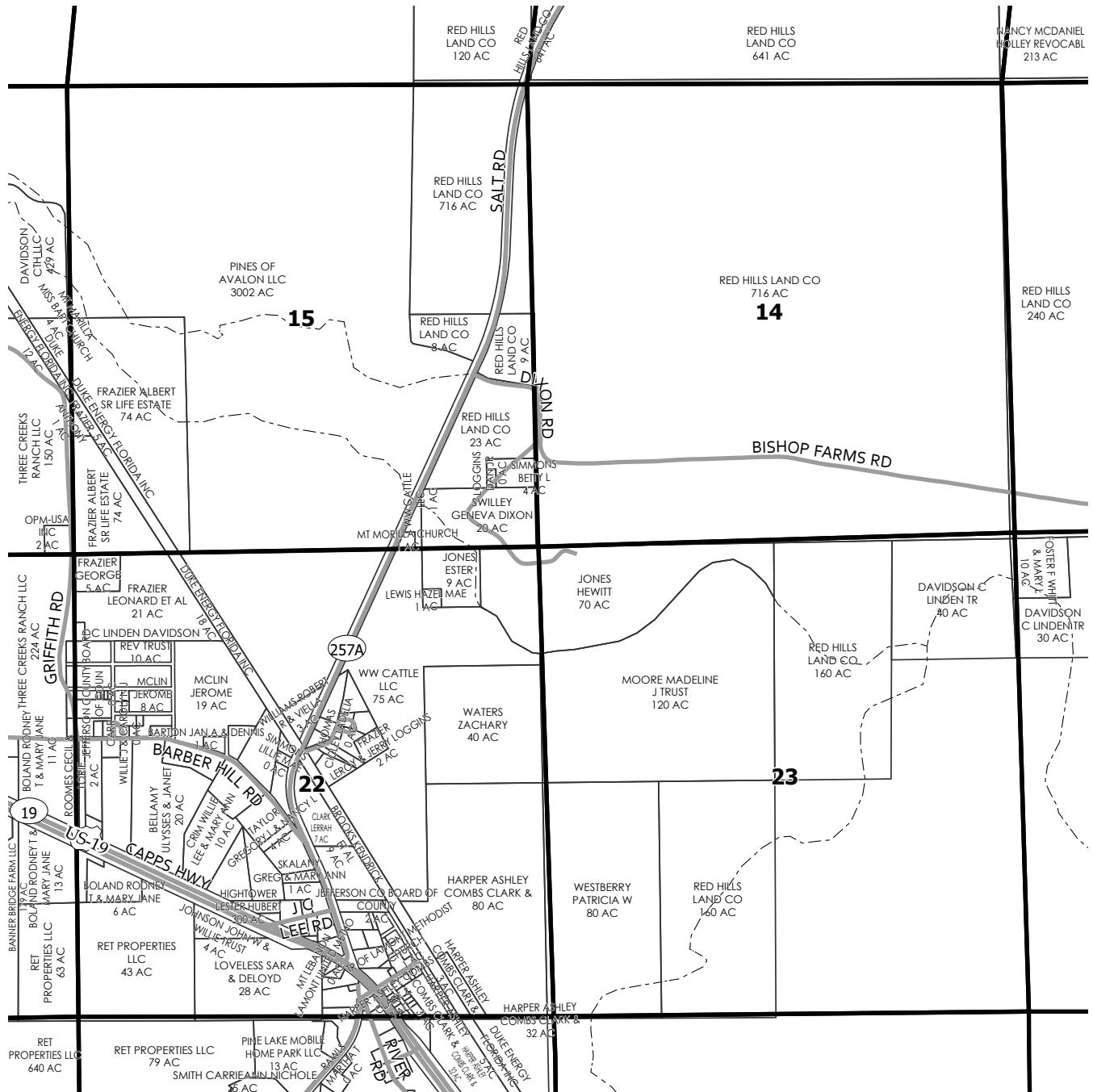

SEE PAGE 124

SEE PAGE 126

SEE PAGE 136

|     |     |     |
|-----|-----|-----|
| 113 | 114 | 115 |
| 124 | 125 | 126 |
| 135 | 136 |     |

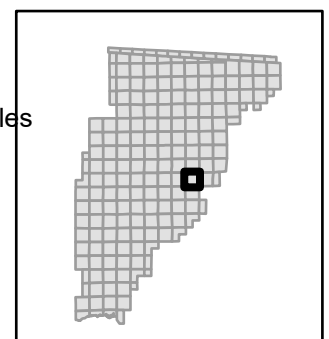
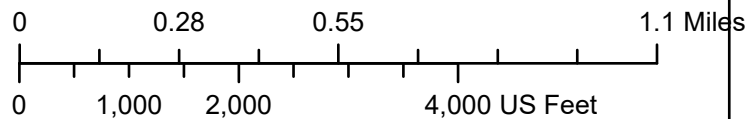

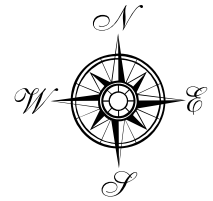

SEE PAGE 115

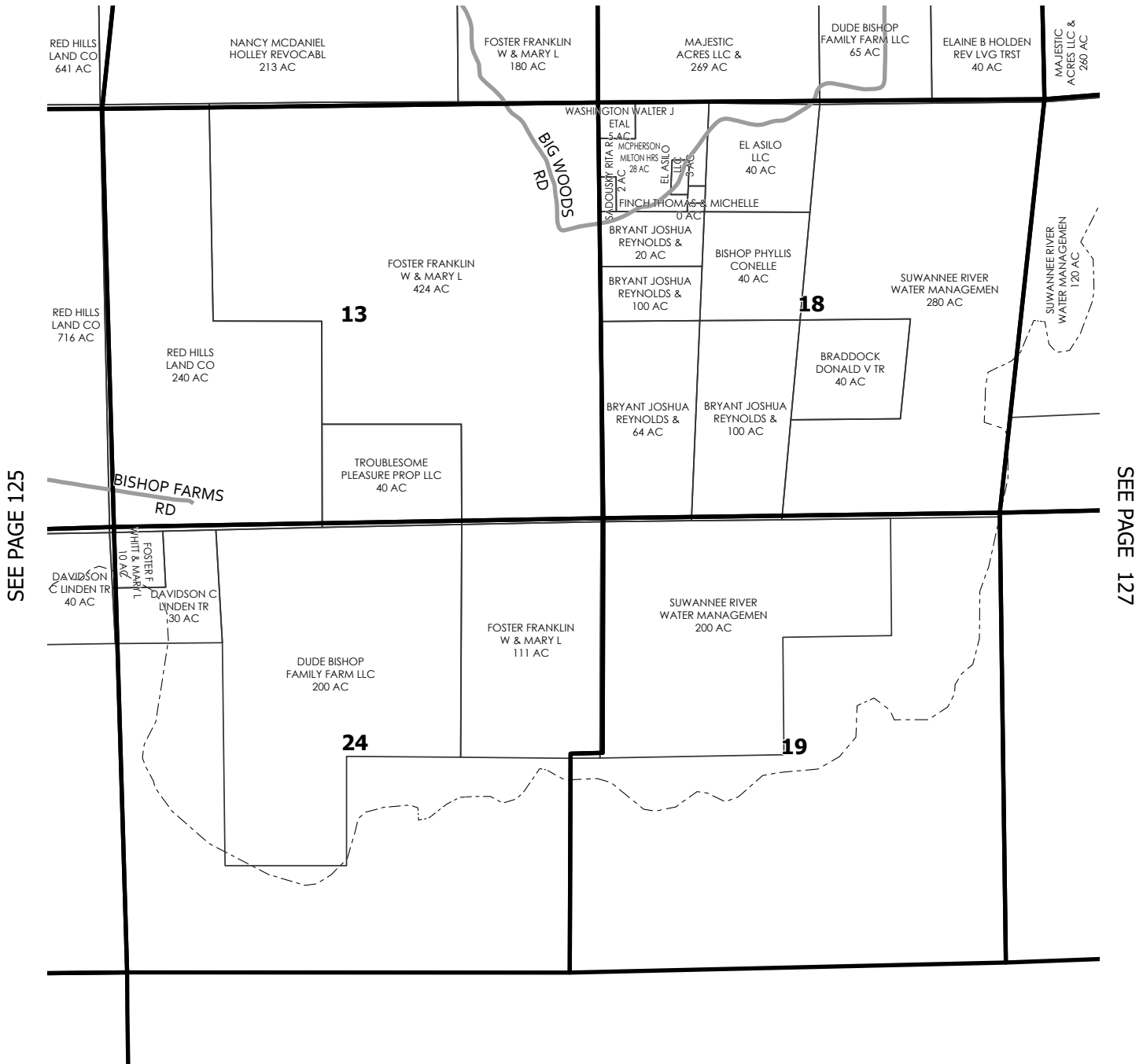

SEE PAGE 125

SEE PAGE 127

SEE PAGE

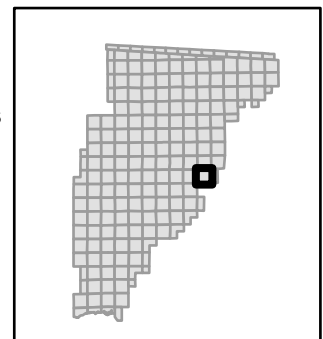
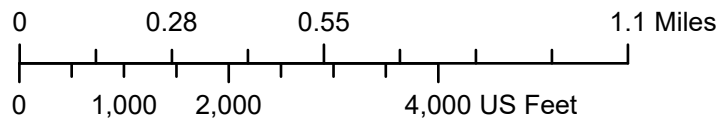
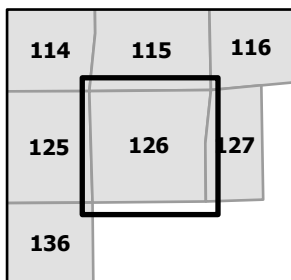



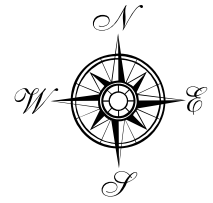

SEE PAGE 116

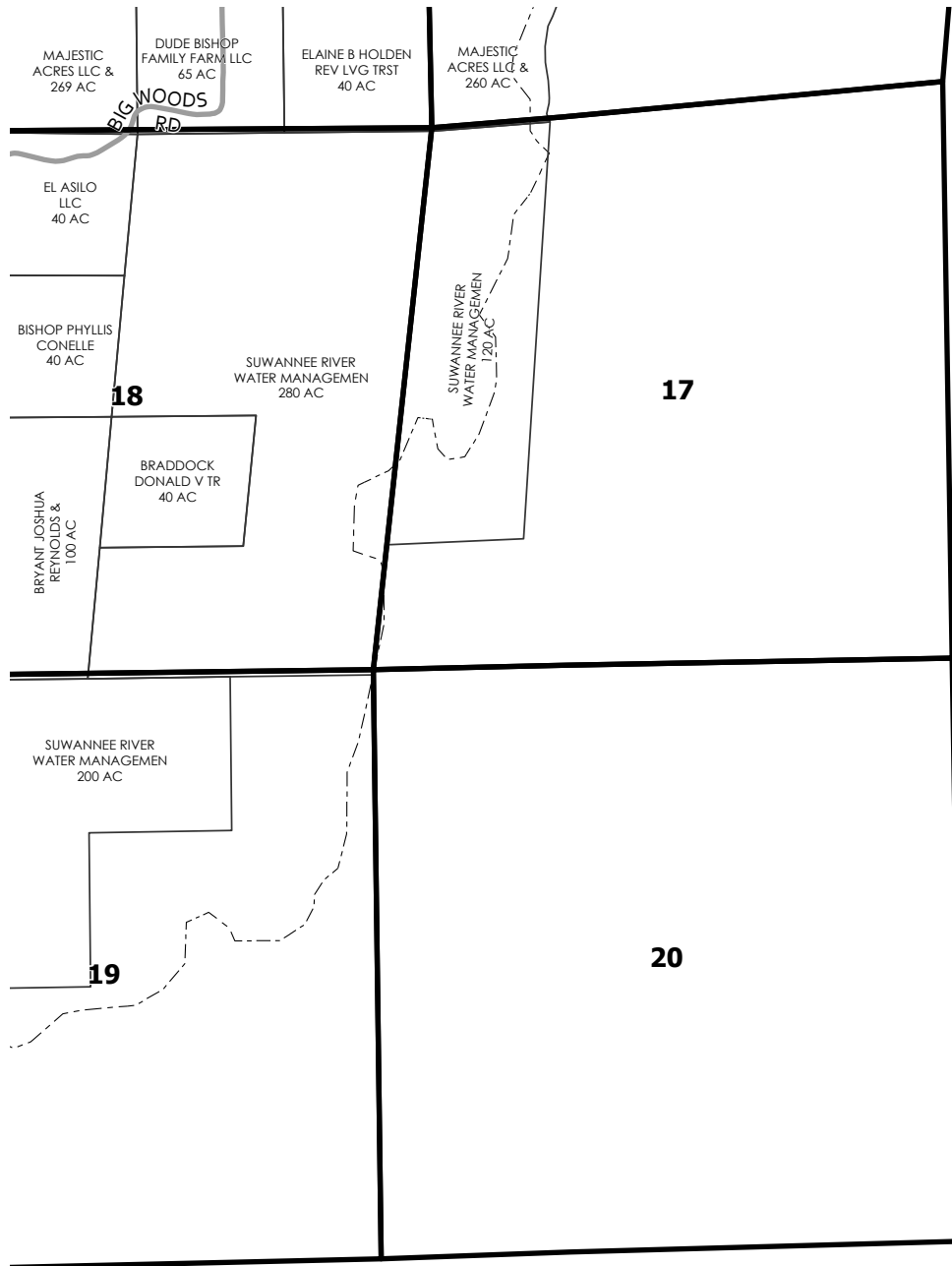

SEE PAGE 126

SEE PAGE

SEE PAGE

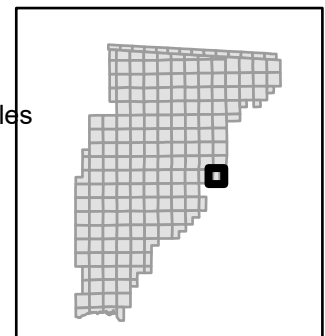
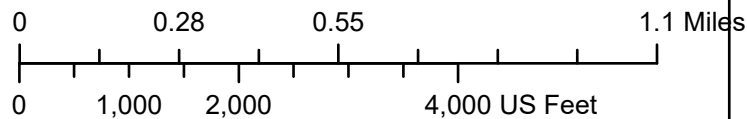
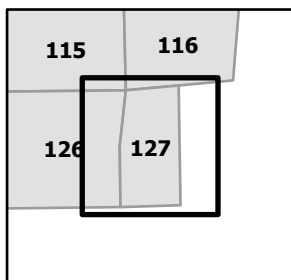

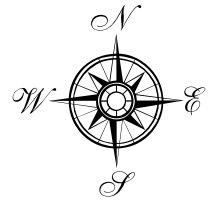

SEE PAGE 117

SEE PAGE

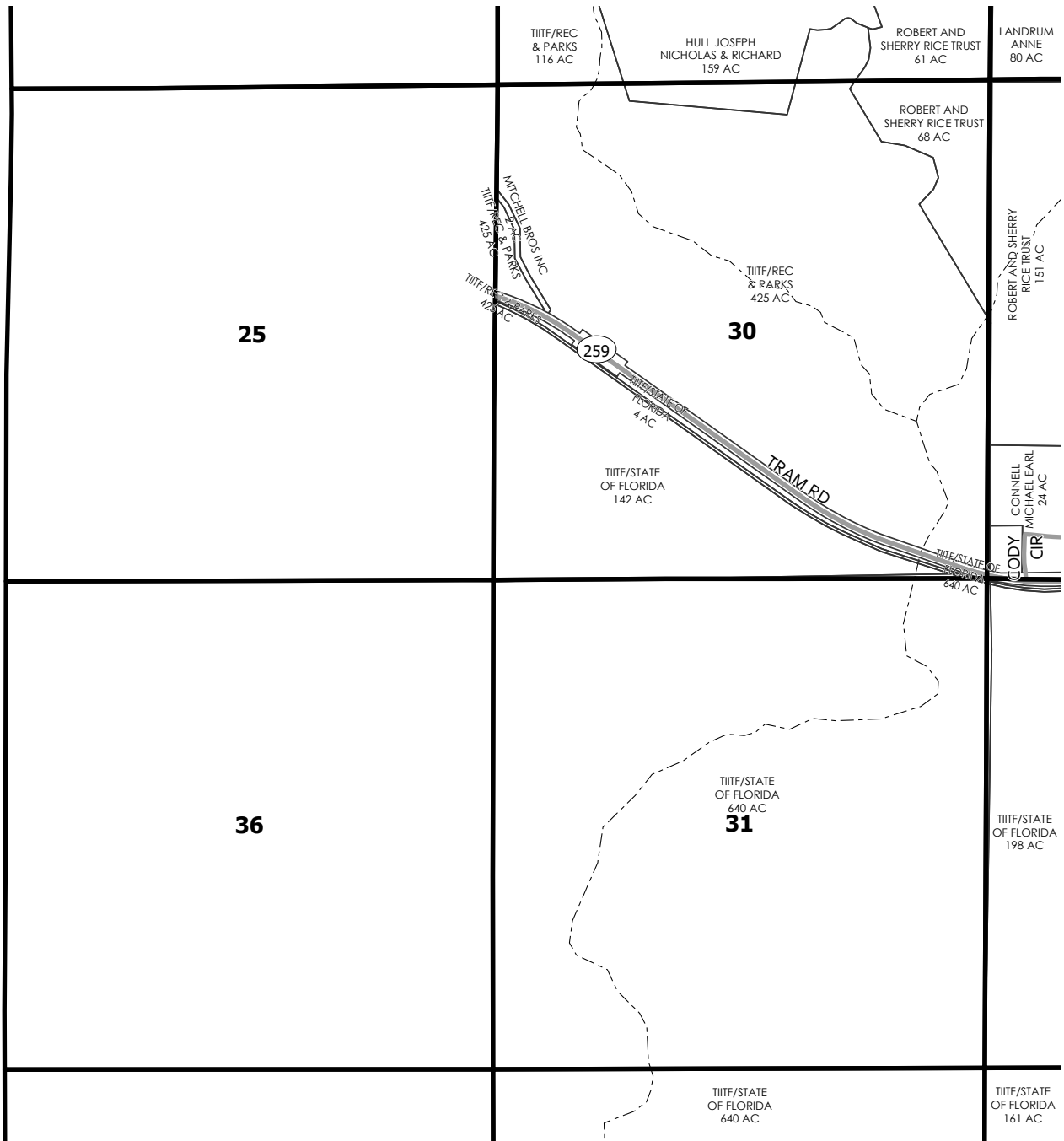

SEE PAGE 129

SEE PAGE 137

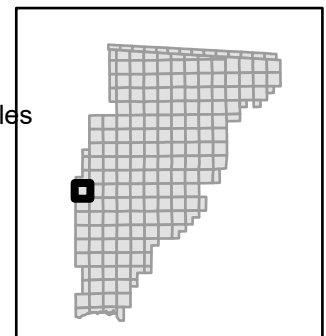
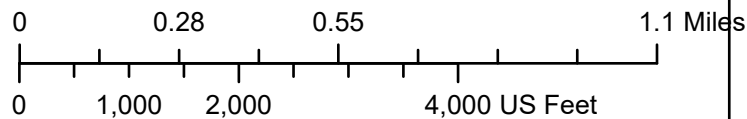
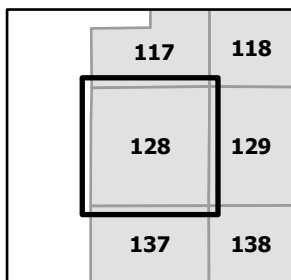

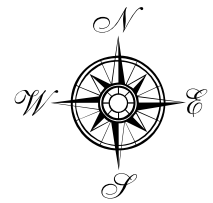

SEE PAGE 118

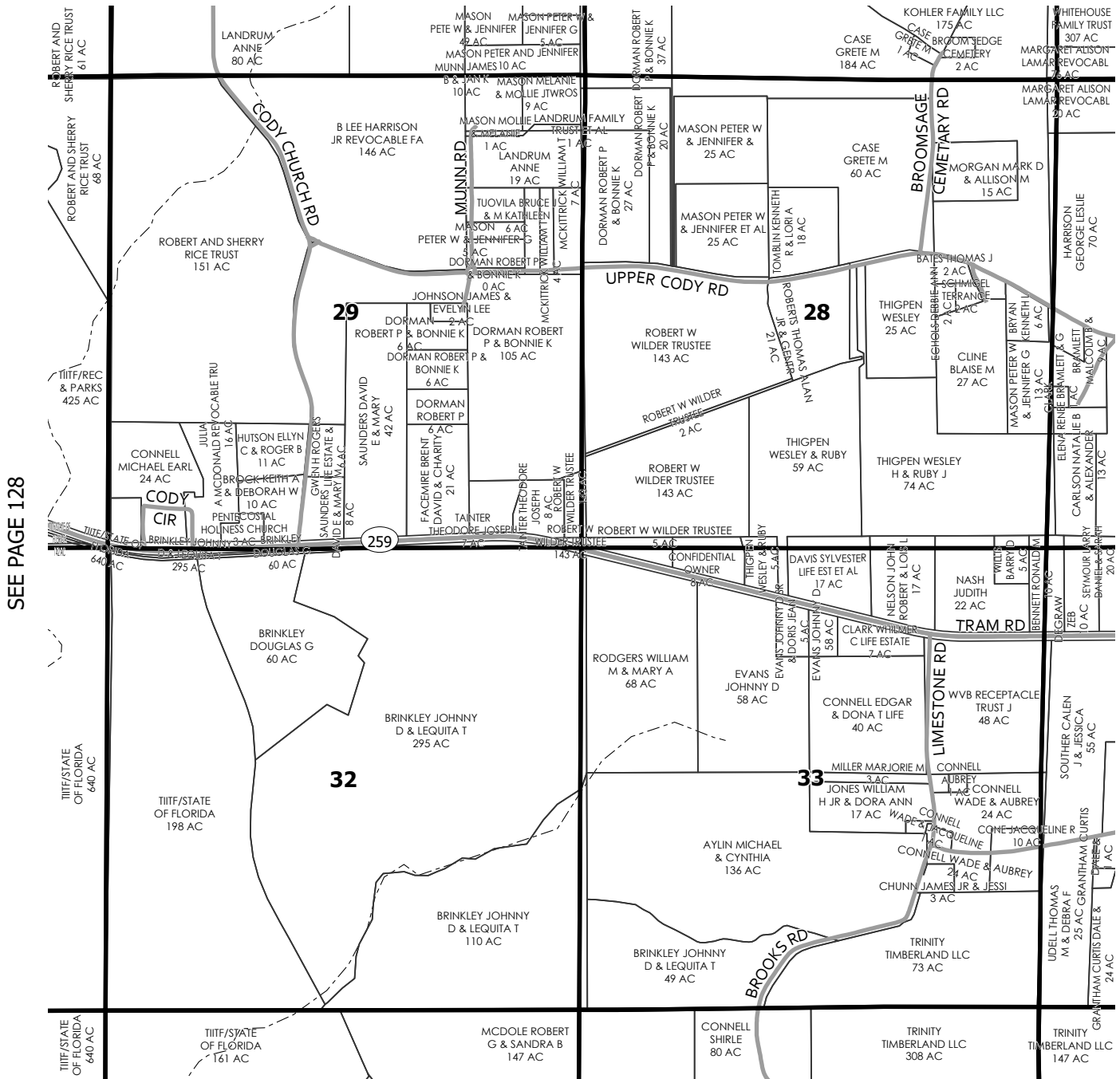

SEE PAGE 128

SEE PAGE 130

SEE PAGE 138

|     |            |     |
|-----|------------|-----|
| 117 | 118        | 119 |
| 128 | <b>129</b> | 130 |
| 137 | 138        | 139 |

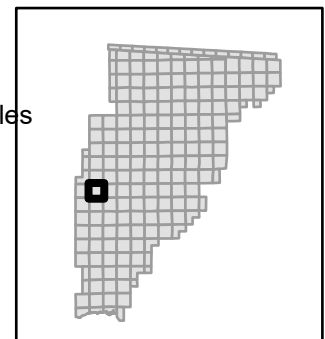
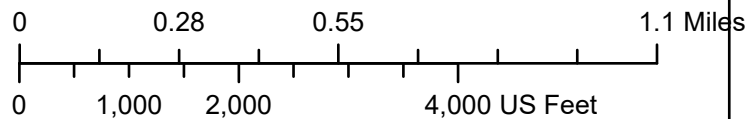

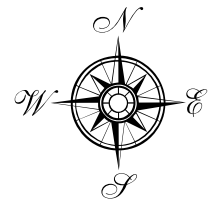

SEE PAGE 119

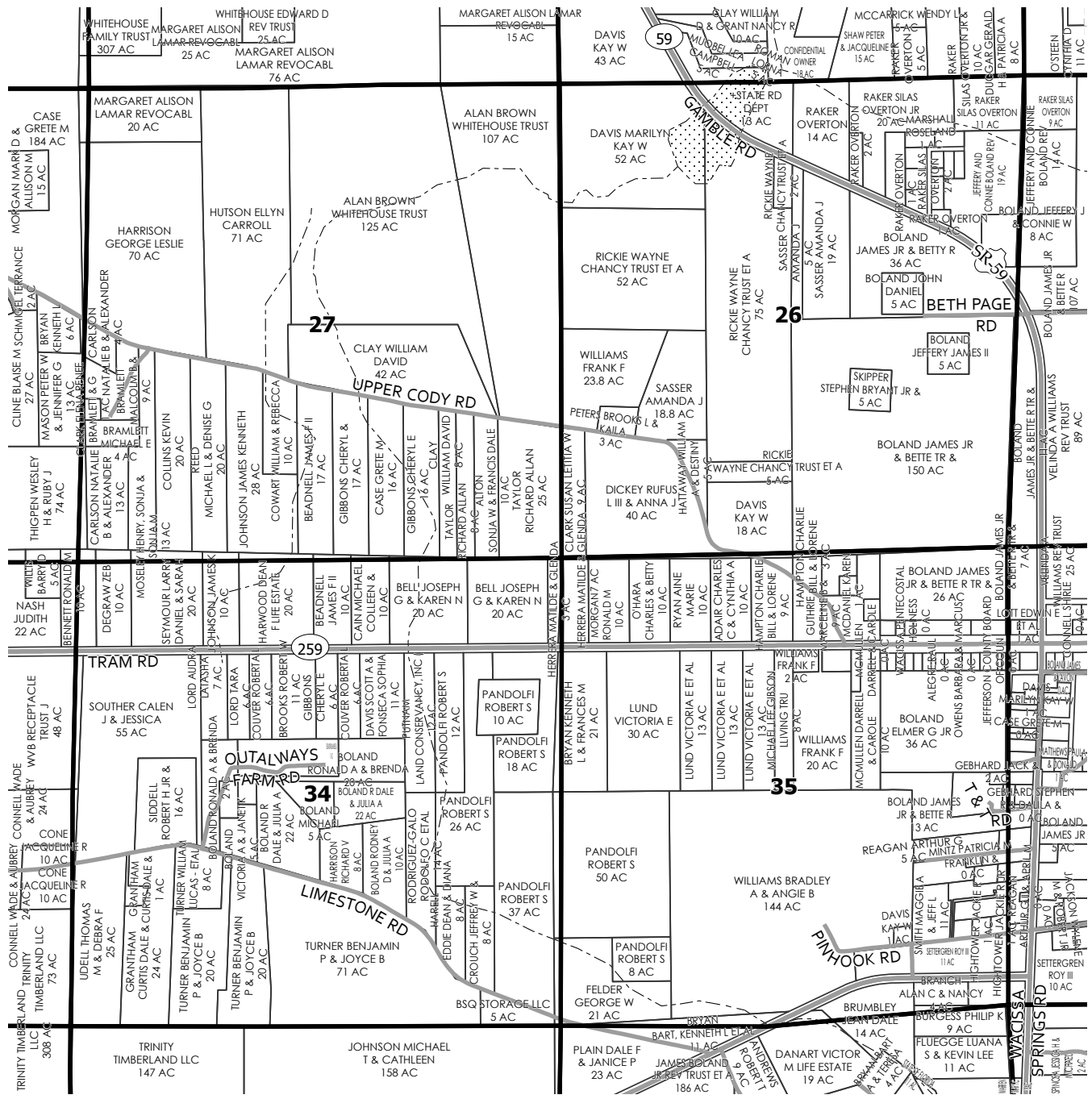

SEE PAGE 129

SEE PAGE 131

SEE PAGE 139

|     |     |     |
|-----|-----|-----|
| 118 | 119 | 120 |
| 129 | 130 | 131 |
| 138 | 139 | 140 |

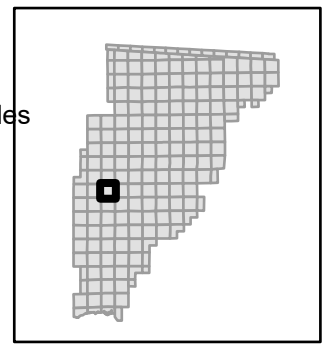
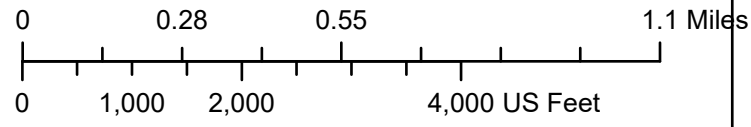



SEE PAGE 120

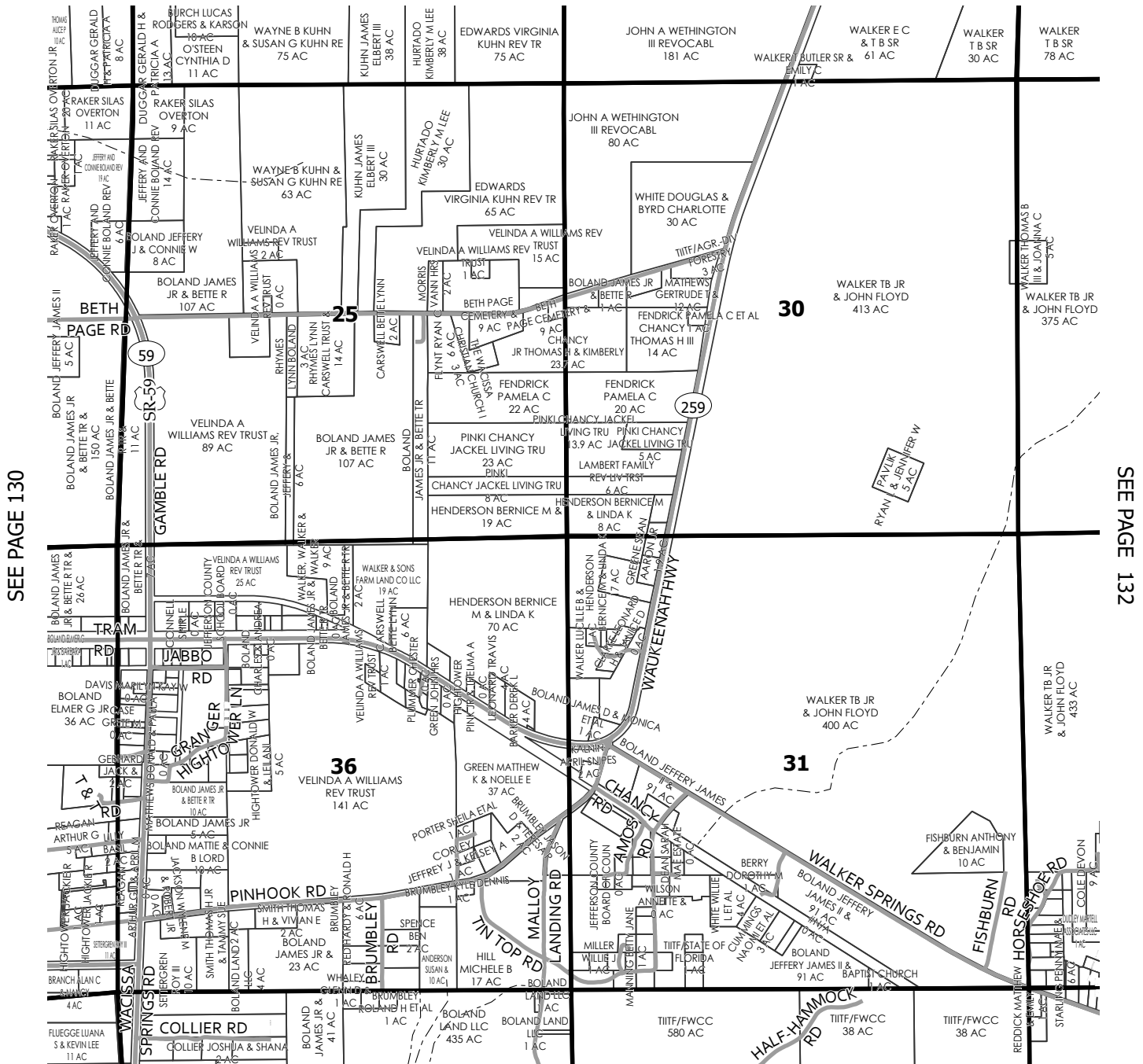

SEE PAGE 130

SEE PAGE 132

SEE PAGE 140

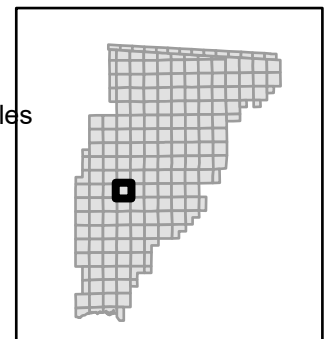
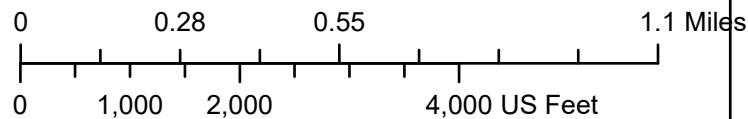
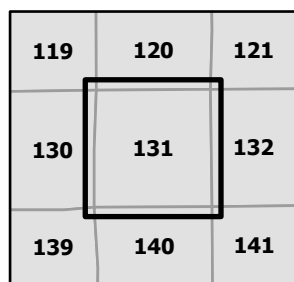

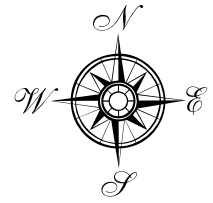

SEE PAGE 121

SEE PAGE 131

SEE PAGE 133

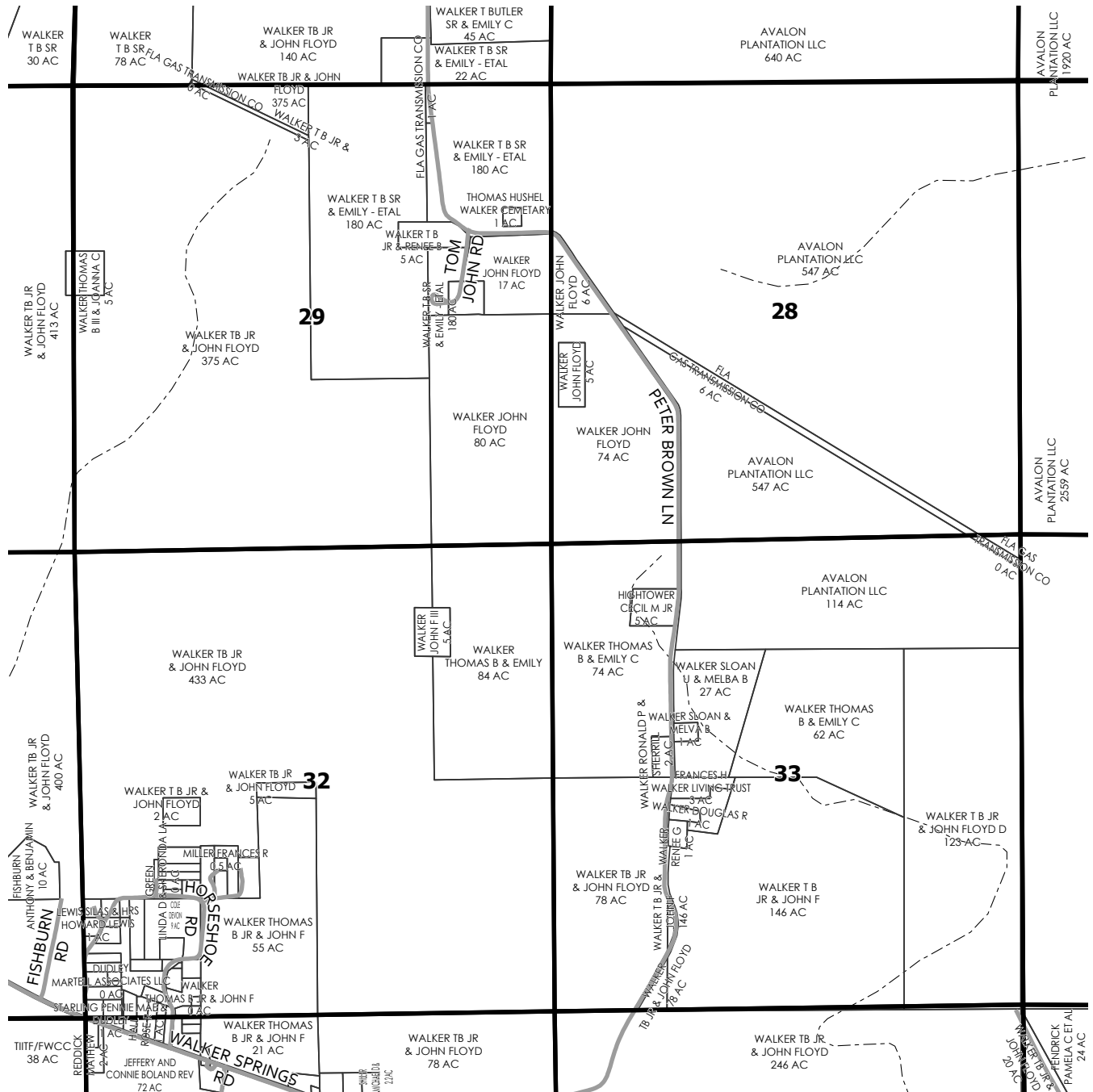

SEE PAGE 141

|     |     |     |
|-----|-----|-----|
| 120 | 121 | 122 |
| 131 | 132 | 133 |
| 140 | 141 | 142 |

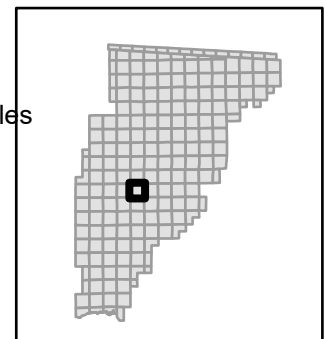
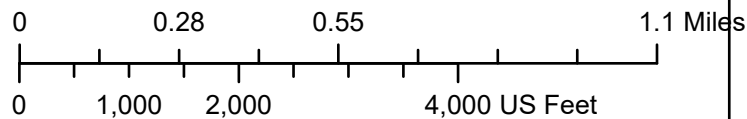

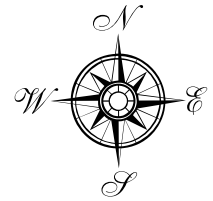

SEE PAGE 122

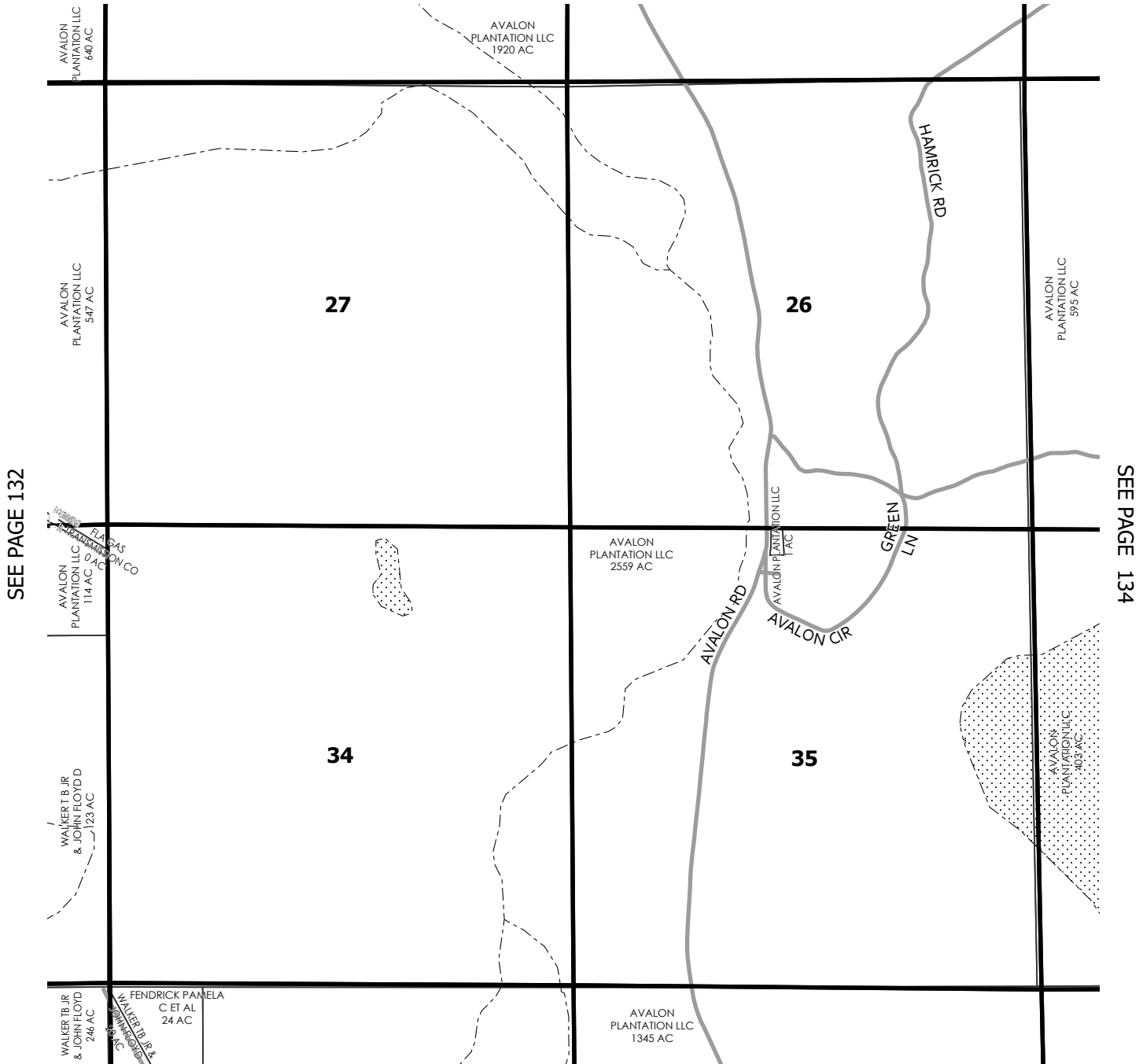

SEE PAGE 132

SEE PAGE 134

SEE PAGE 142

|     |     |     |
|-----|-----|-----|
| 121 | 122 | 123 |
| 132 | 133 | 134 |
| 141 | 142 | 143 |

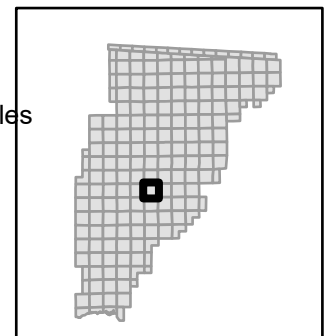
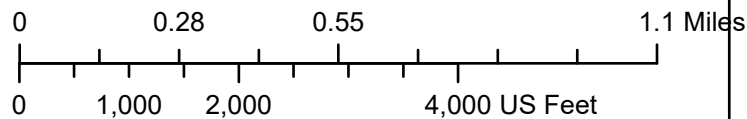

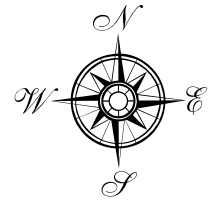

SEE PAGE 123

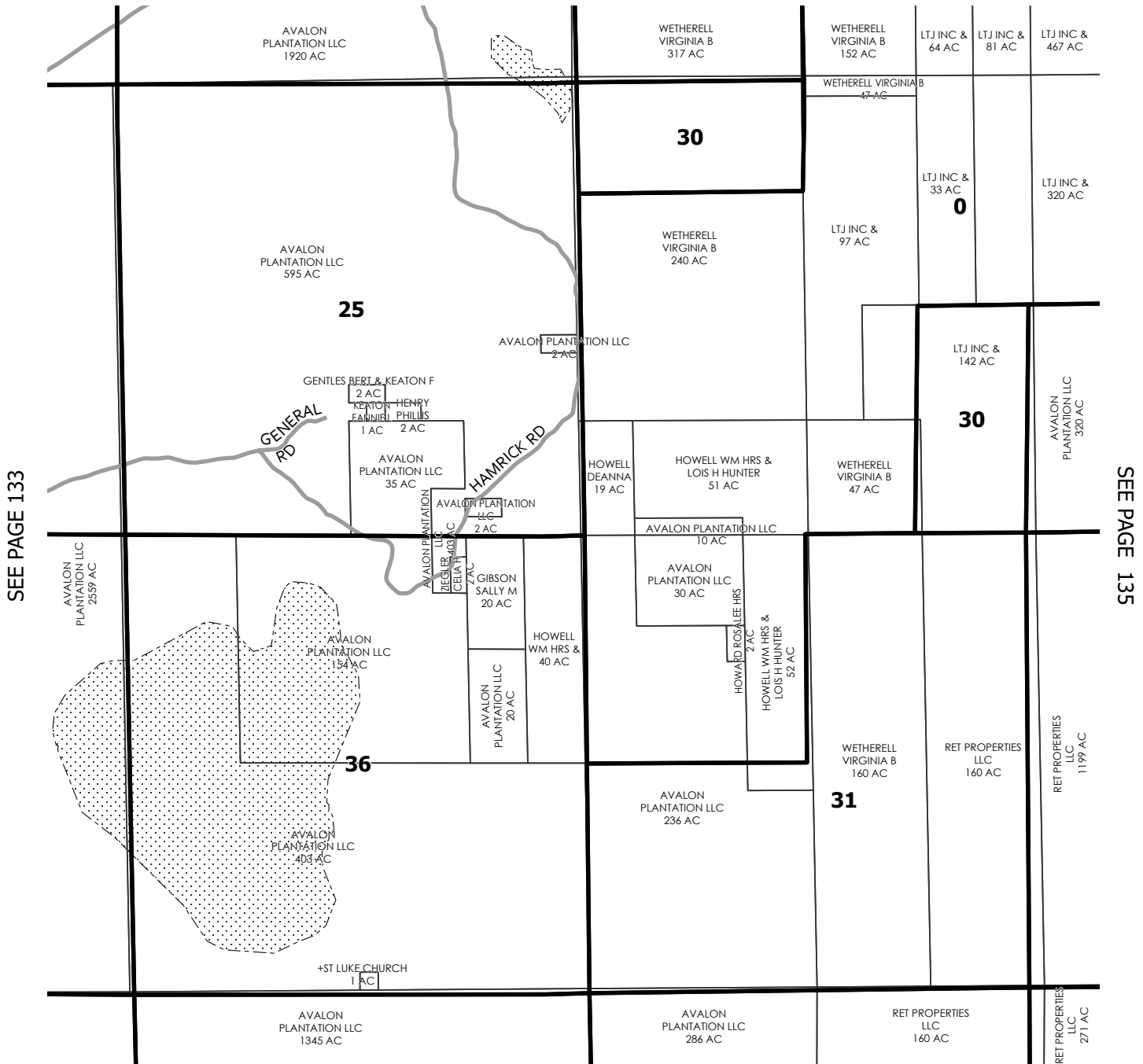

SEE PAGE 143

|     |     |     |
|-----|-----|-----|
| 122 | 123 | 124 |
| 133 | 134 | 135 |
| 142 | 143 | 144 |

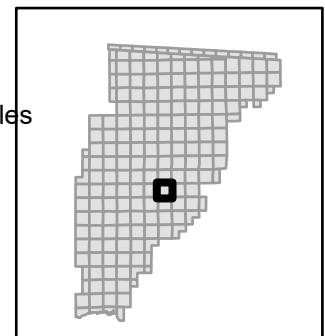
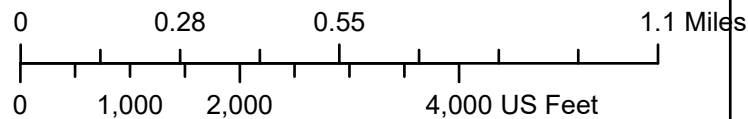



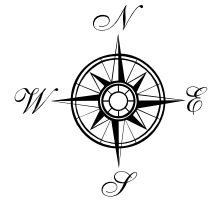

SEE PAGE 124

SEE PAGE 134

SEE PAGE 136

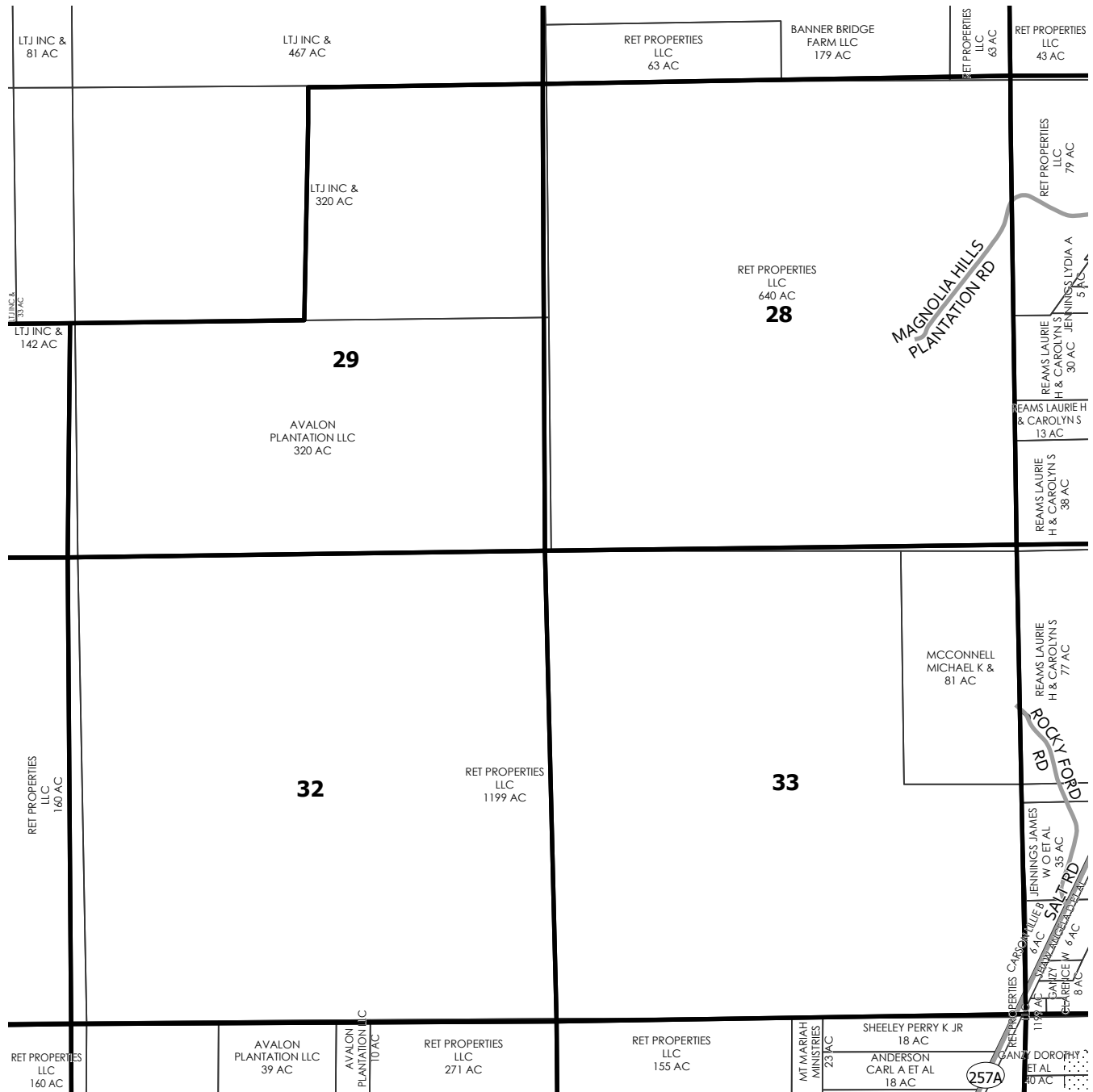

SEE PAGE 144

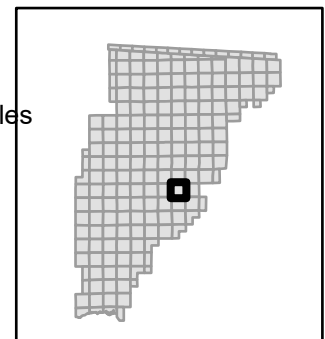
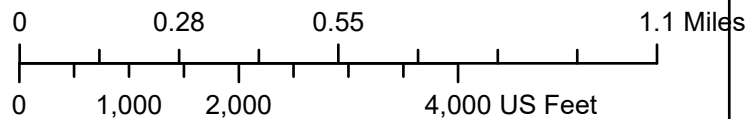
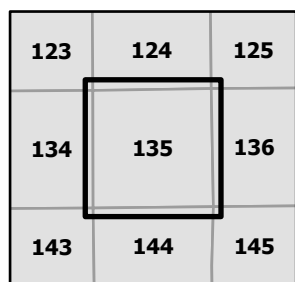

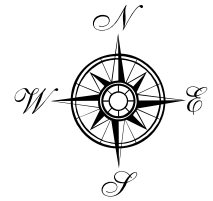

SEE PAGE 125

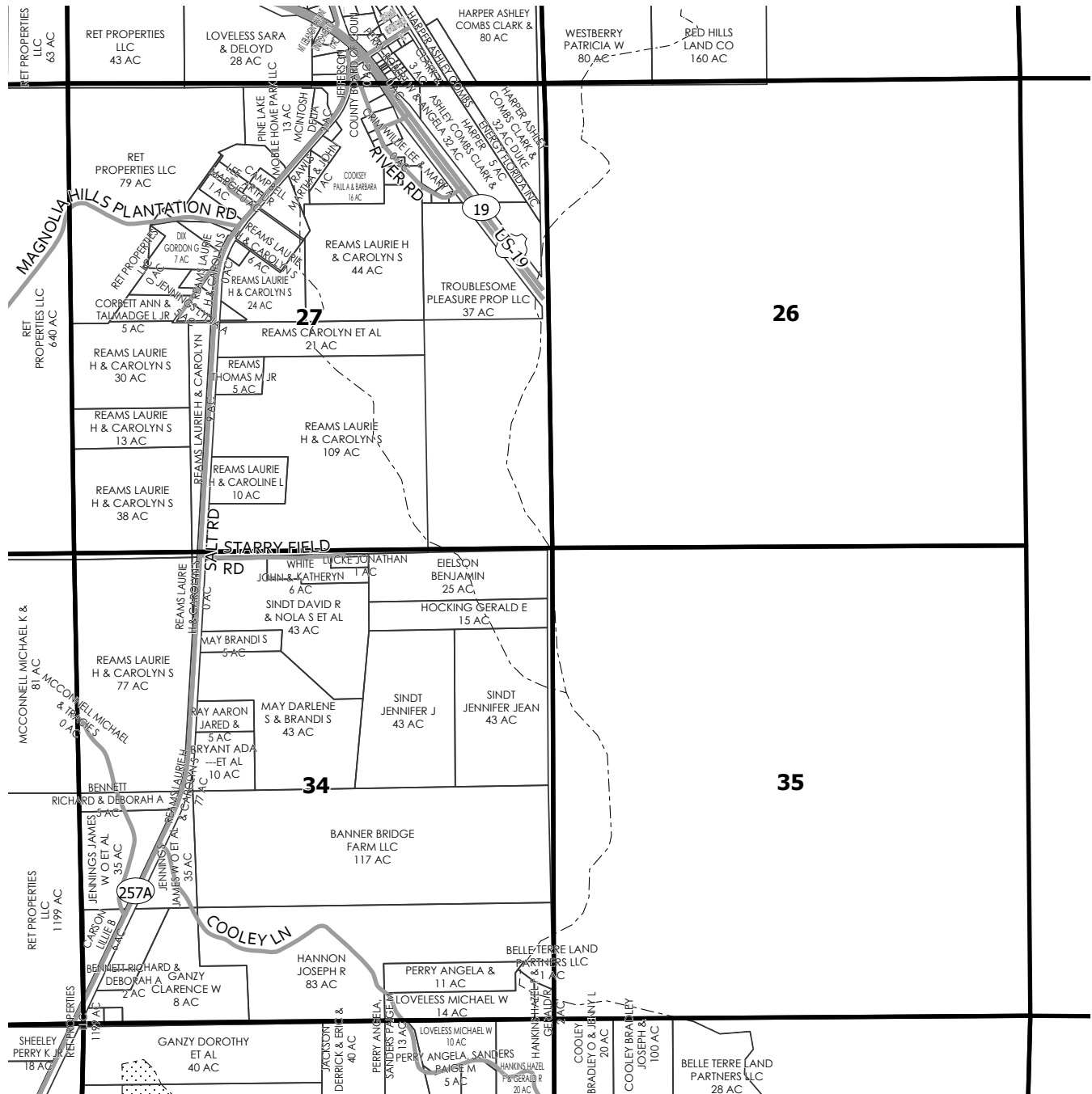

SEE PAGE 135

SEE PAGE

SEE PAGE 145

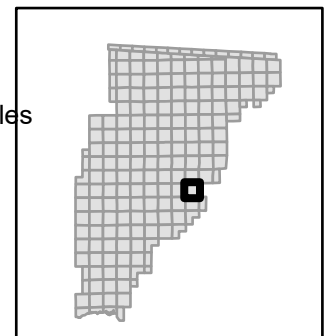
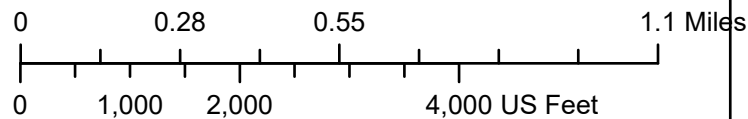
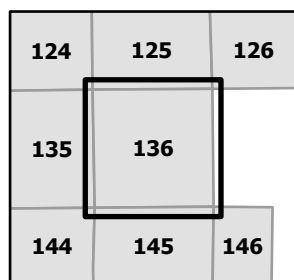

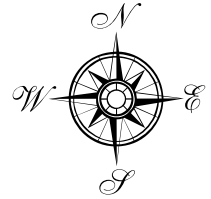

SEE PAGE 128

SEE PAGE

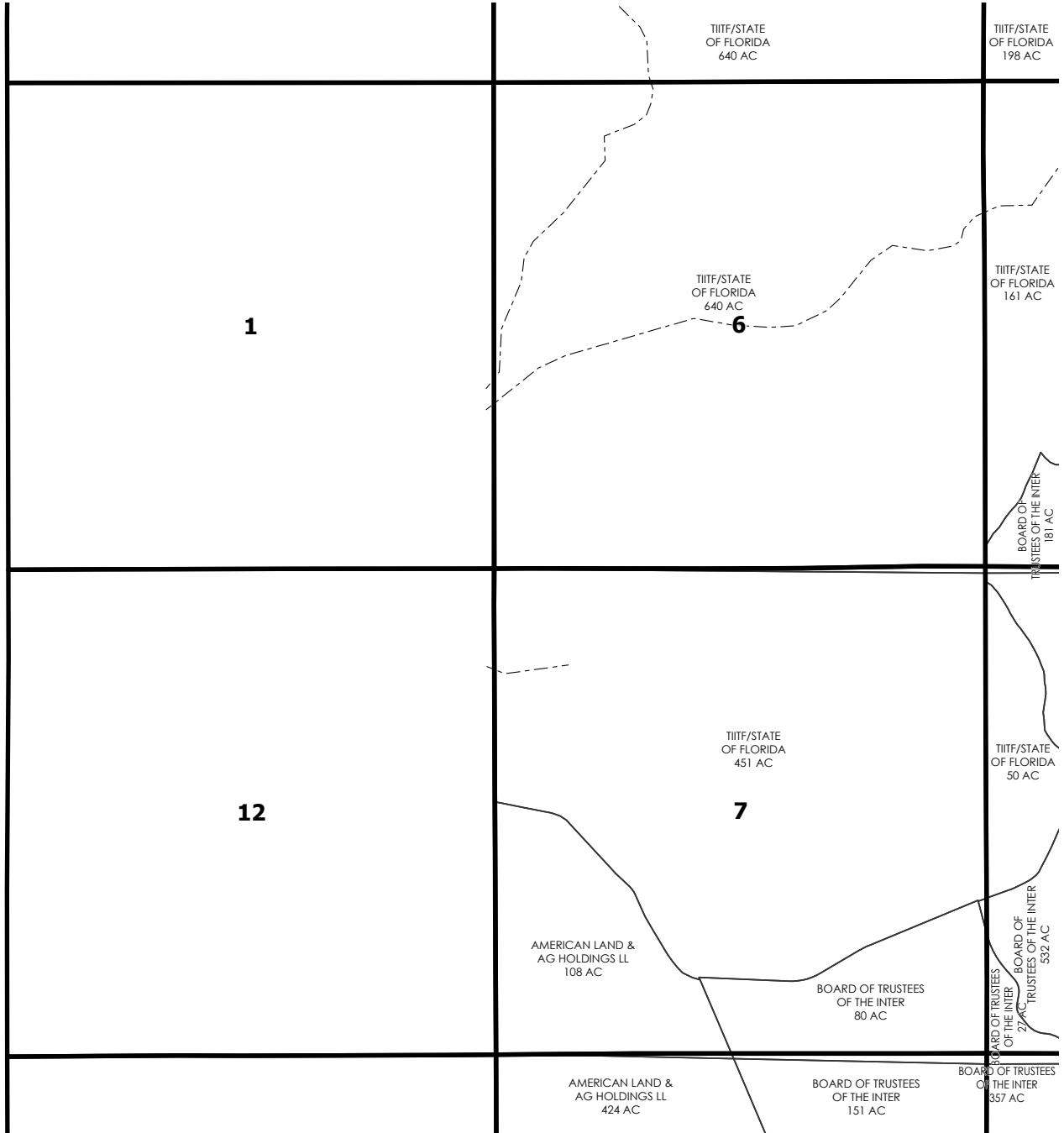

SEE PAGE 138

SEE PAGE 147

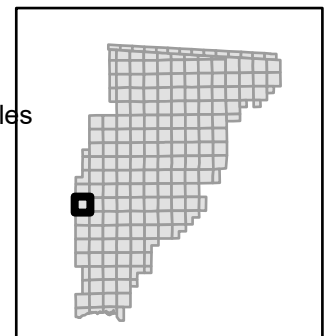
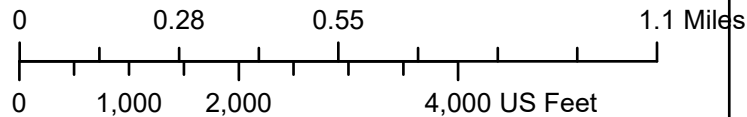
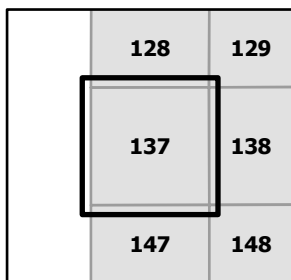

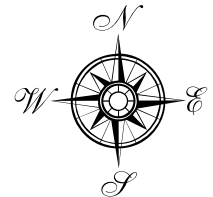

SEE PAGE 129

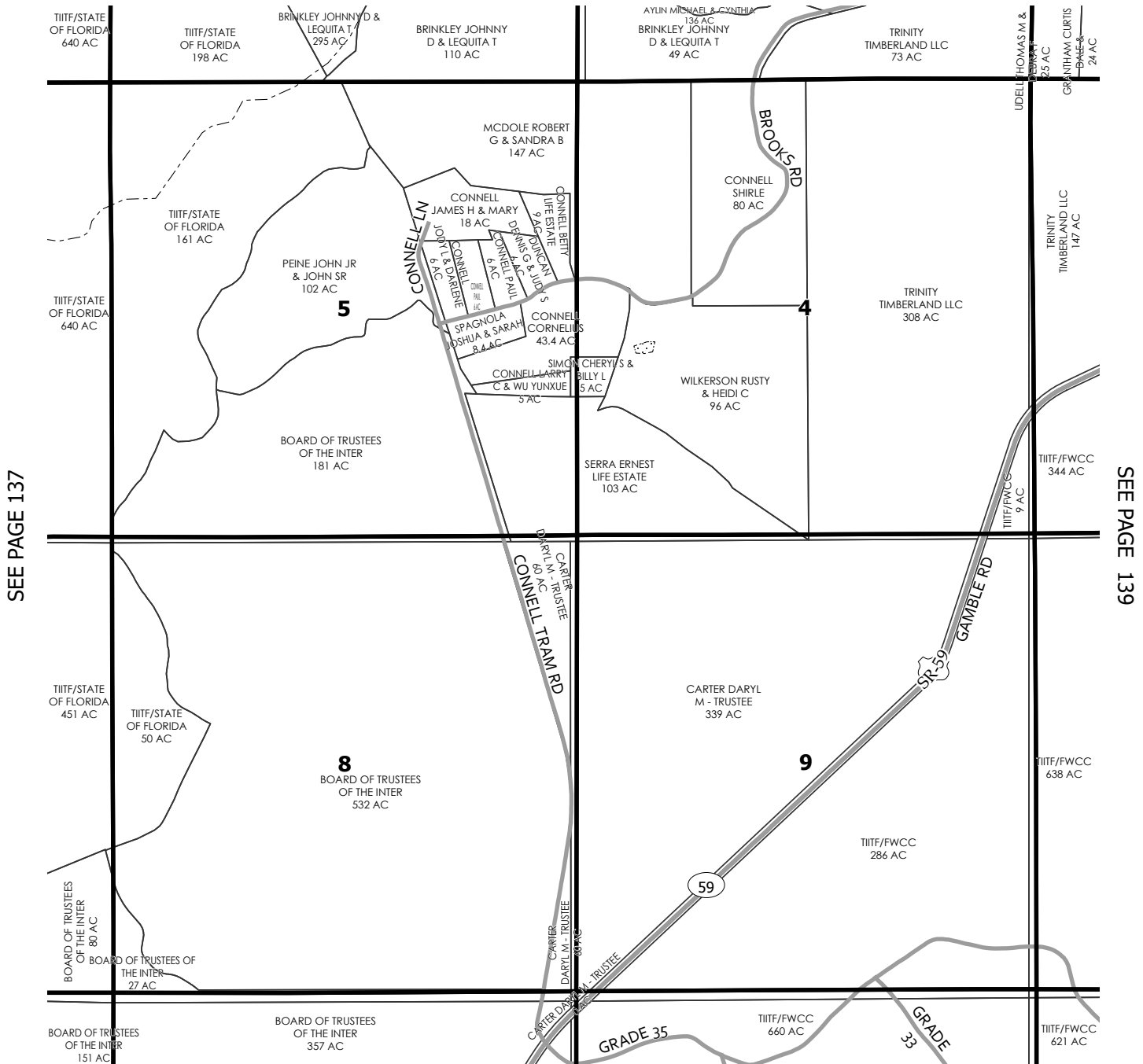

SEE PAGE 137

SEE PAGE 139

SEE PAGE 148

|     |     |     |
|-----|-----|-----|
| 128 | 129 | 130 |
| 137 | 138 | 139 |
| 147 | 148 | 149 |

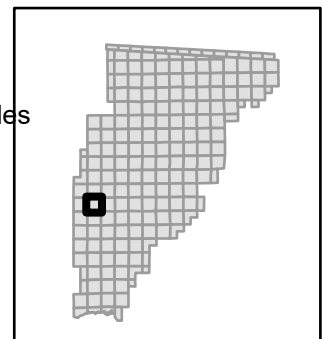
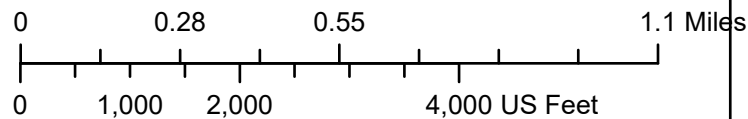

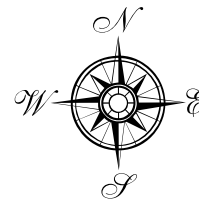

SEE PAGE 130

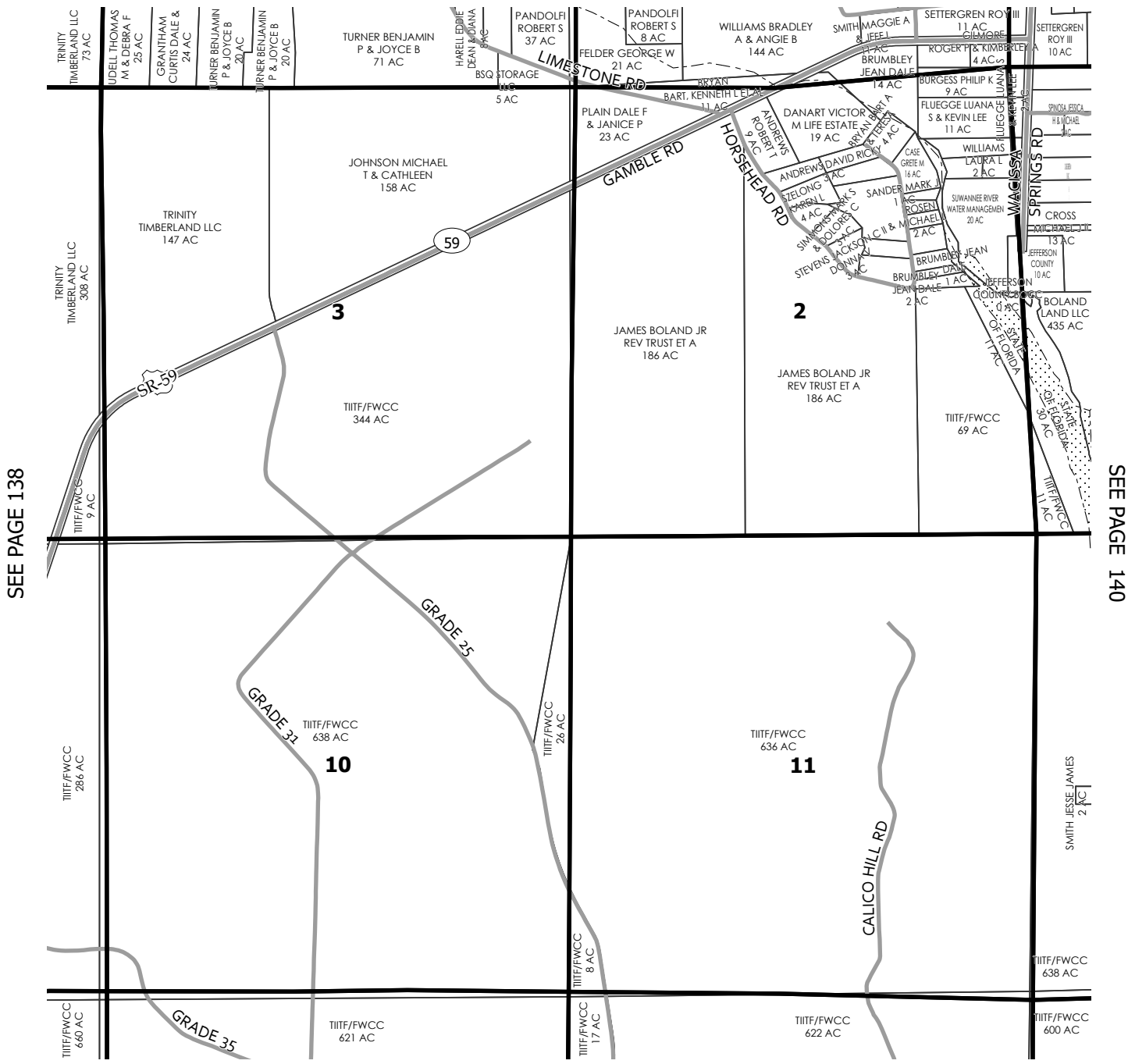

SEE PAGE 138

SEE PAGE 140

SEE PAGE 149

|     |     |     |
|-----|-----|-----|
| 129 | 130 | 131 |
| 138 | 139 | 140 |
| 148 | 149 | 150 |

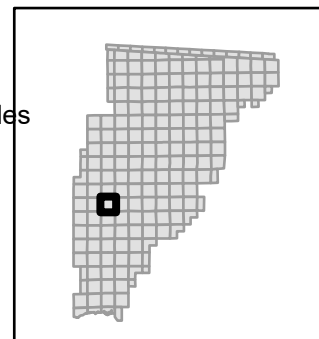
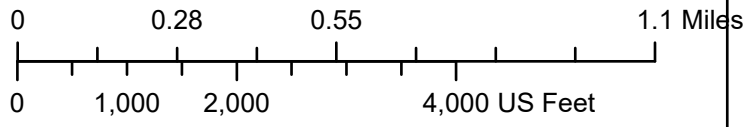

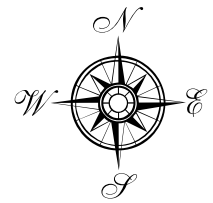

SEE PAGE 131

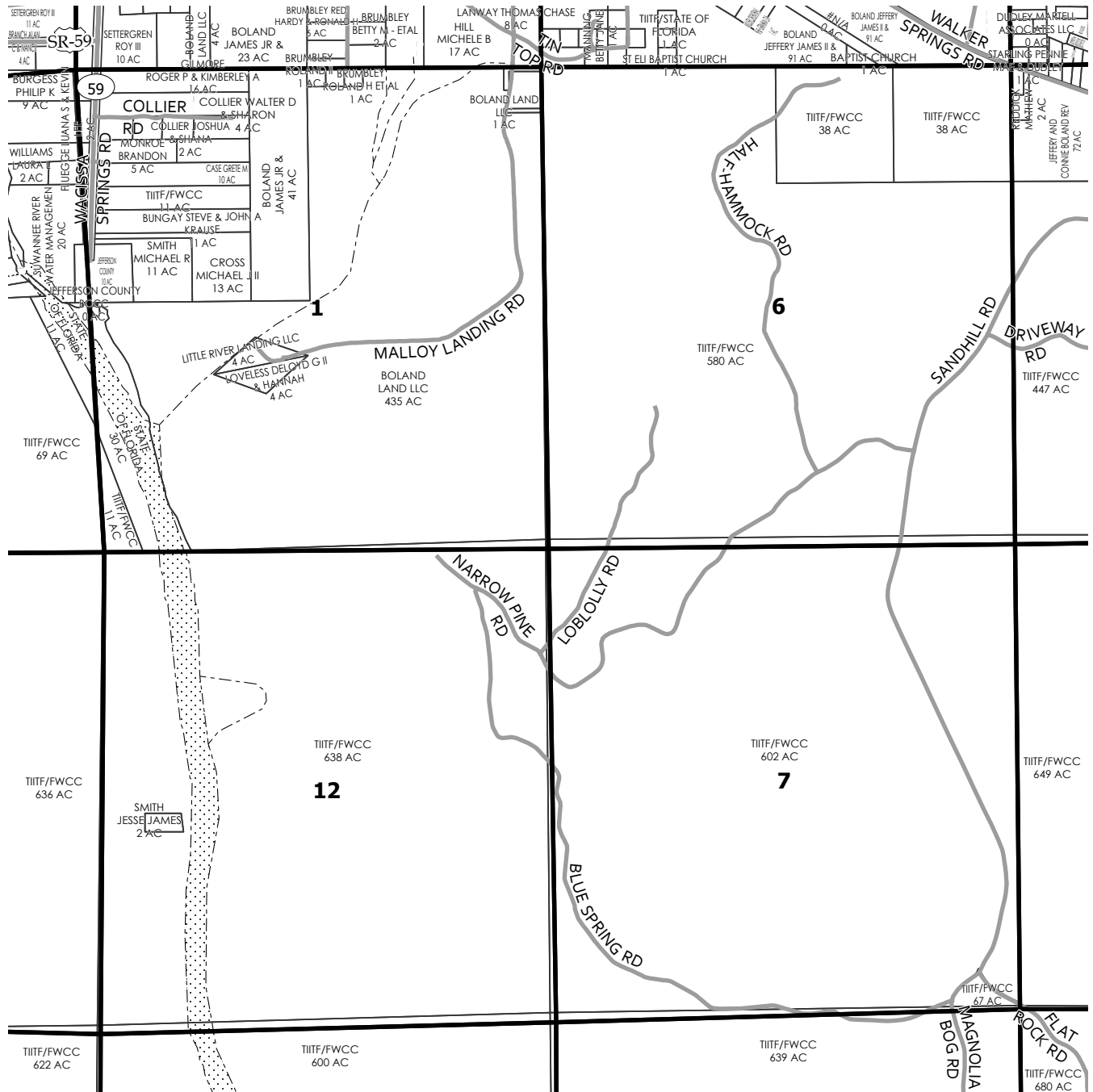

SEE PAGE 139

SEE PAGE 141

SEE PAGE 150

|     |     |     |
|-----|-----|-----|
| 130 | 131 | 132 |
| 139 | 140 | 141 |
| 149 | 150 | 151 |

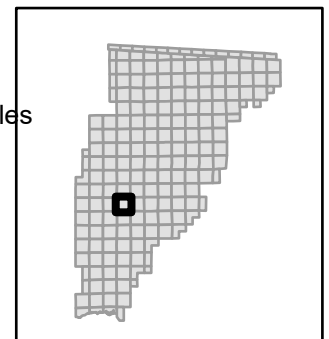
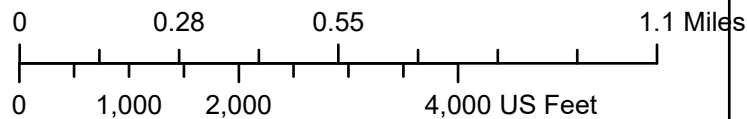

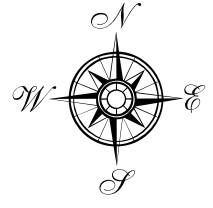

SEE PAGE 132

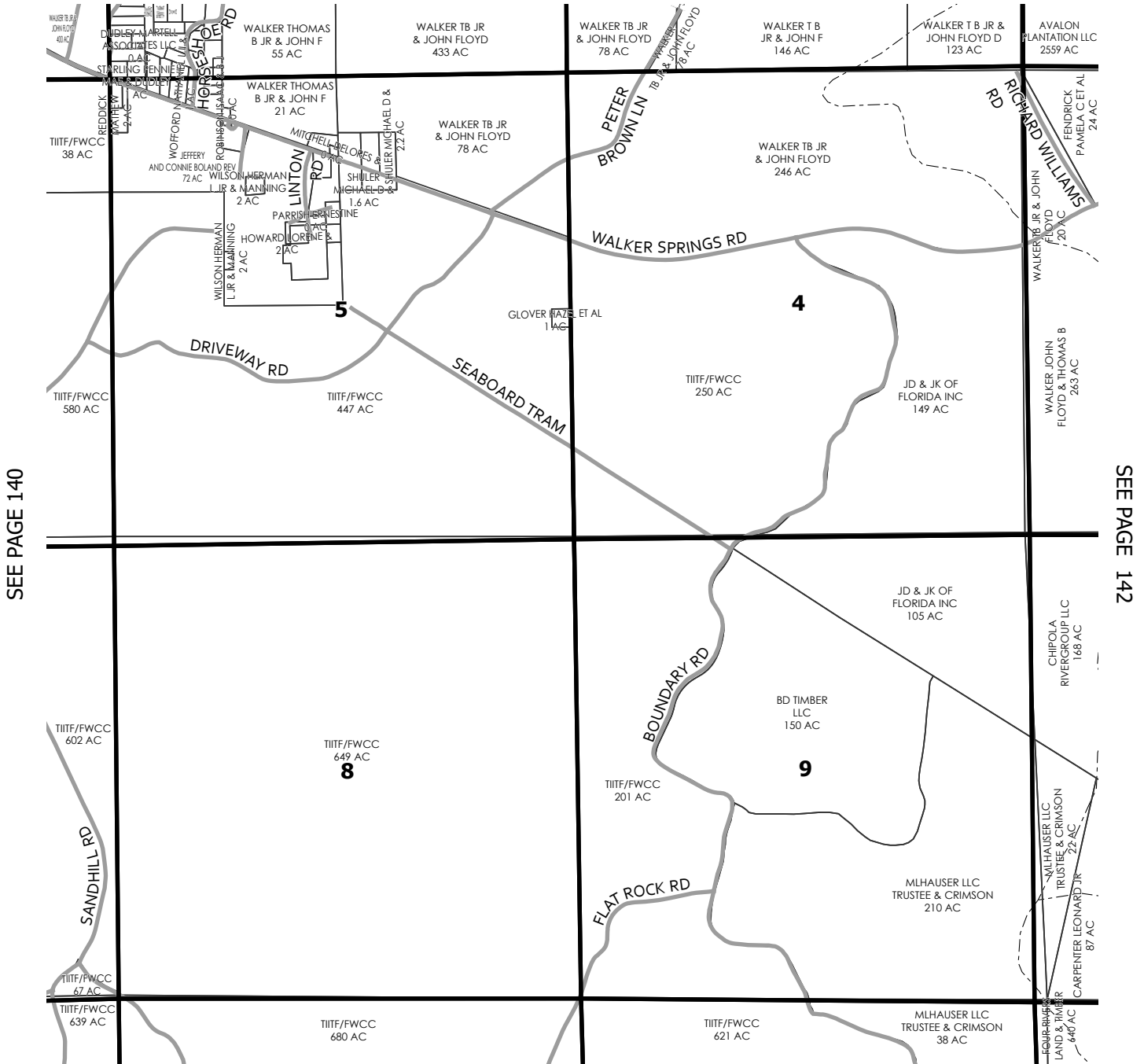

SEE PAGE 140

SEE PAGE 142

SEE PAGE 151

|     |     |     |
|-----|-----|-----|
| 131 | 132 | 133 |
| 140 | 141 | 142 |
| 150 | 151 | 152 |

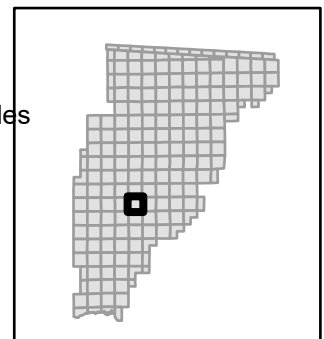
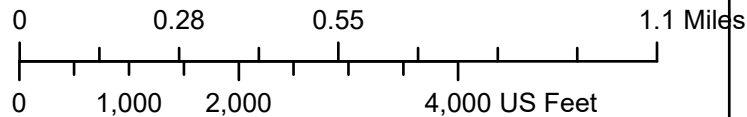

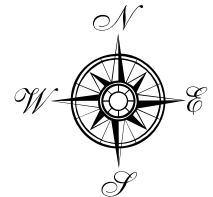

SEE PAGE 133

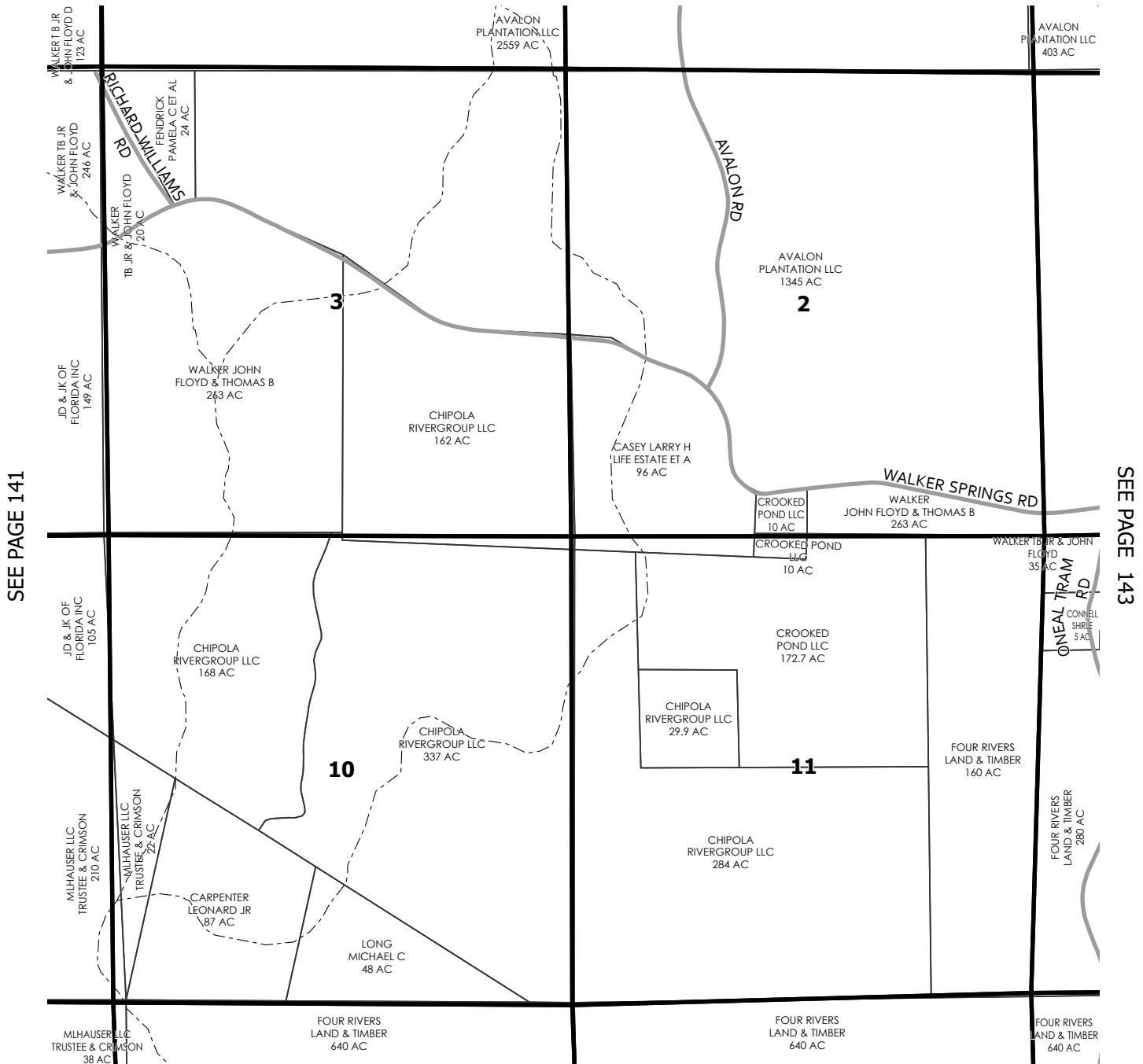

SEE PAGE 141

SEE PAGE 143

SEE PAGE 152

|     |     |     |
|-----|-----|-----|
| 132 | 133 | 134 |
| 141 | 142 | 143 |
| 151 | 152 | 153 |

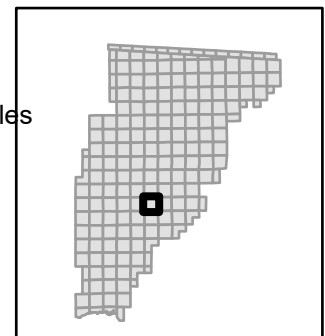
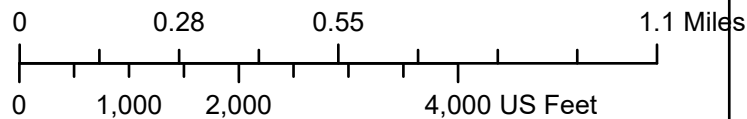



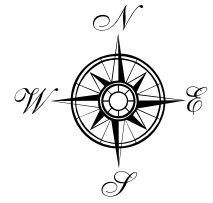

SEE PAGE 134

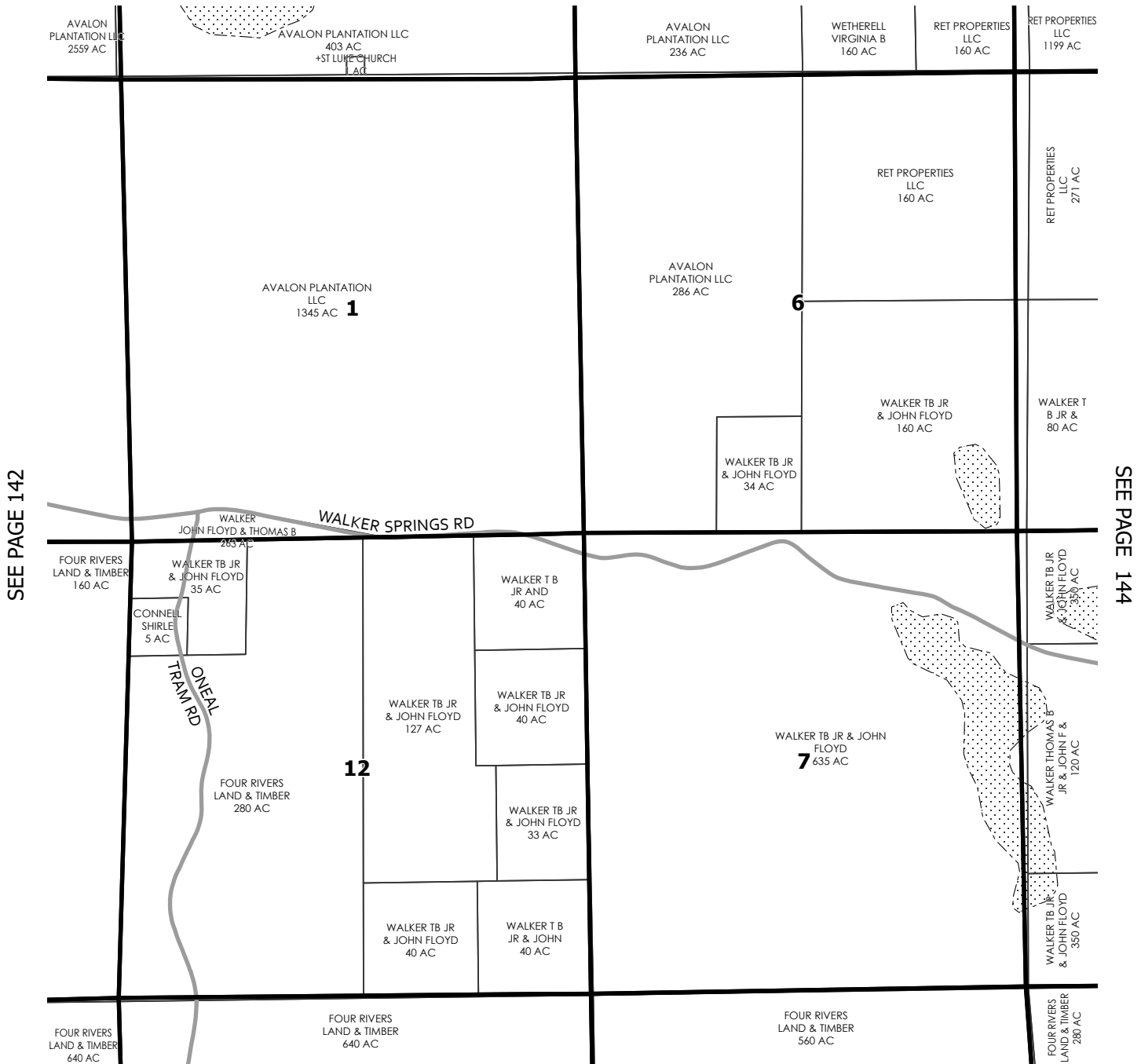

SEE PAGE 153

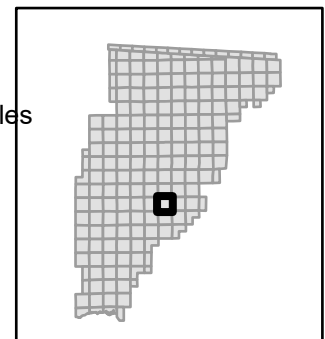
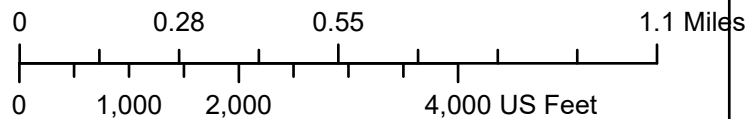
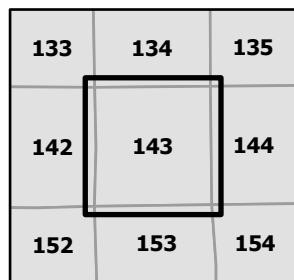

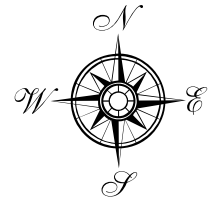

SEE PAGE 135

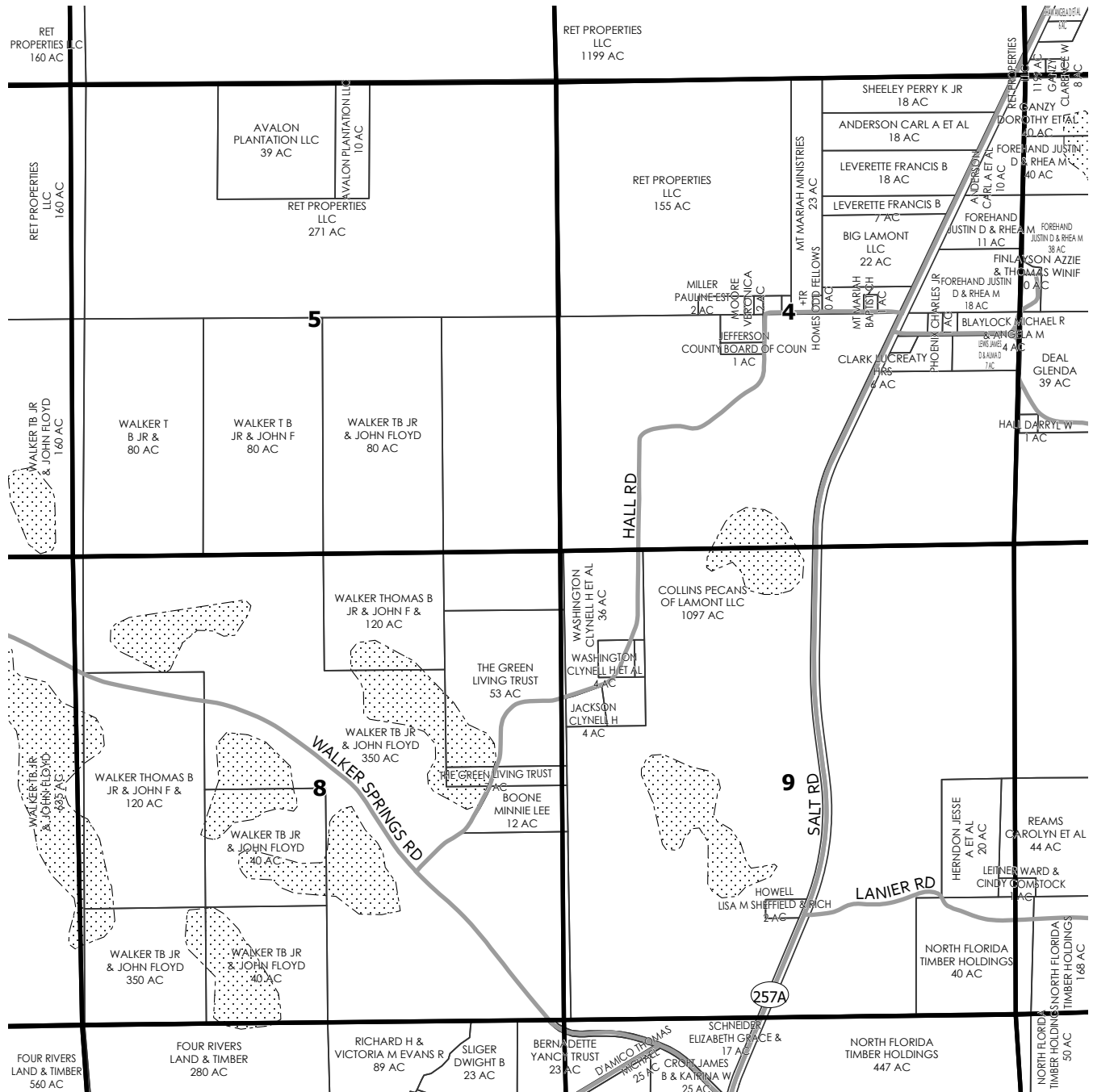

SEE PAGE 143

SEE PAGE 145

SEE PAGE 154

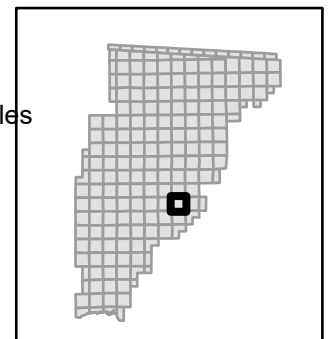
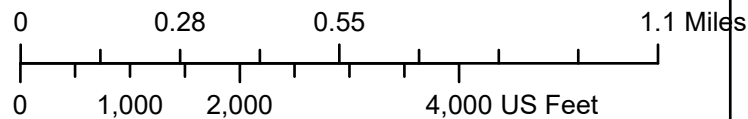
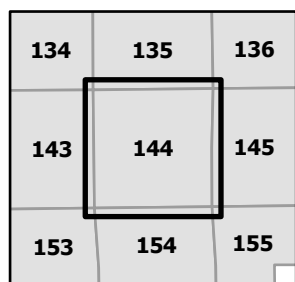

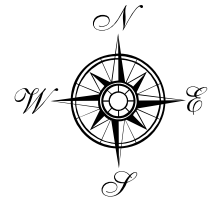

SEE PAGE 136

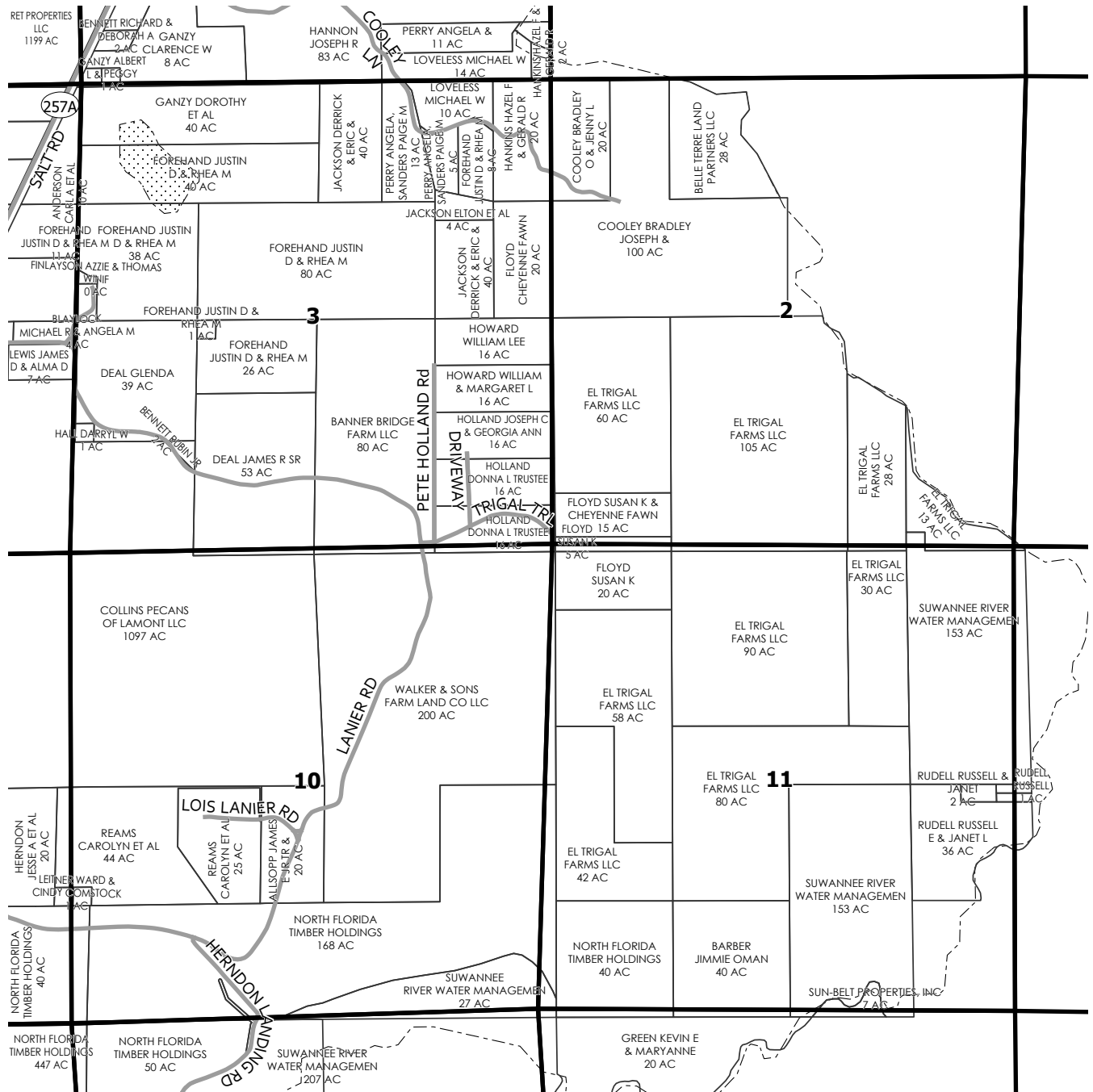

SEE PAGE 144

SEE PAGE 146

SEE PAGE 155

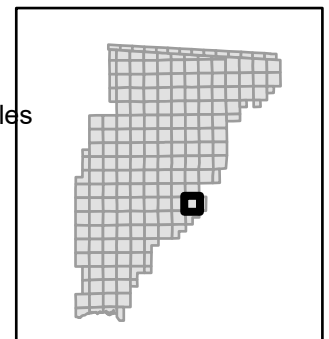
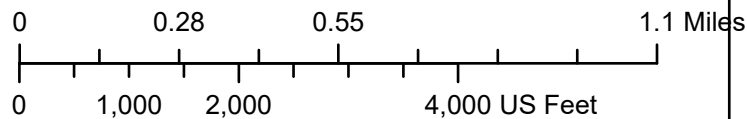
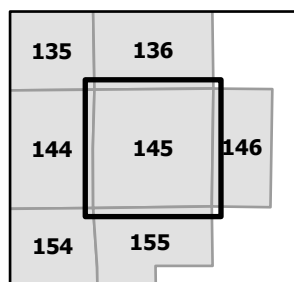

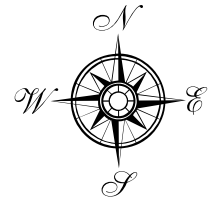

SEE PAGE

SEE PAGE 145

SEE PAGE

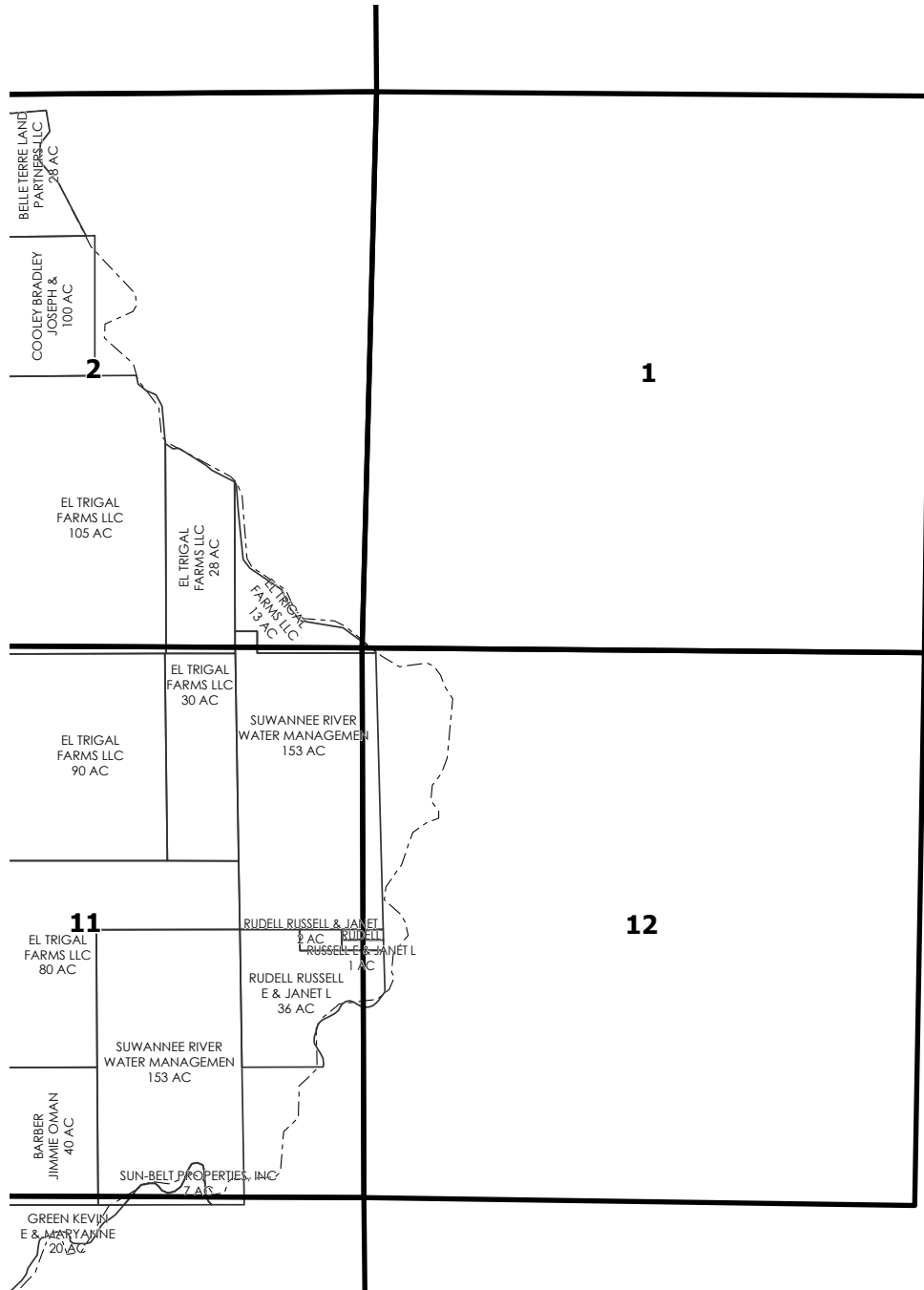

SEE PAGE

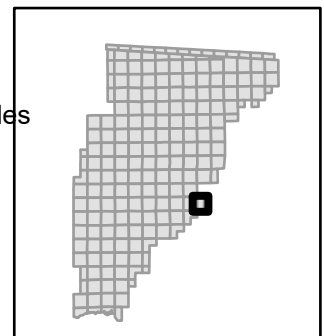
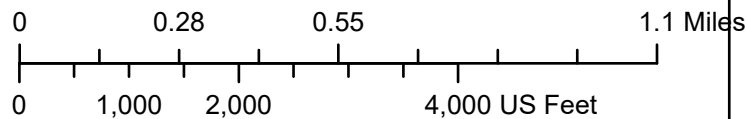
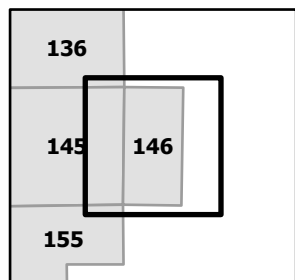

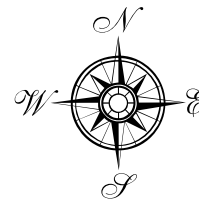

SEE PAGE 137

SEE PAGE

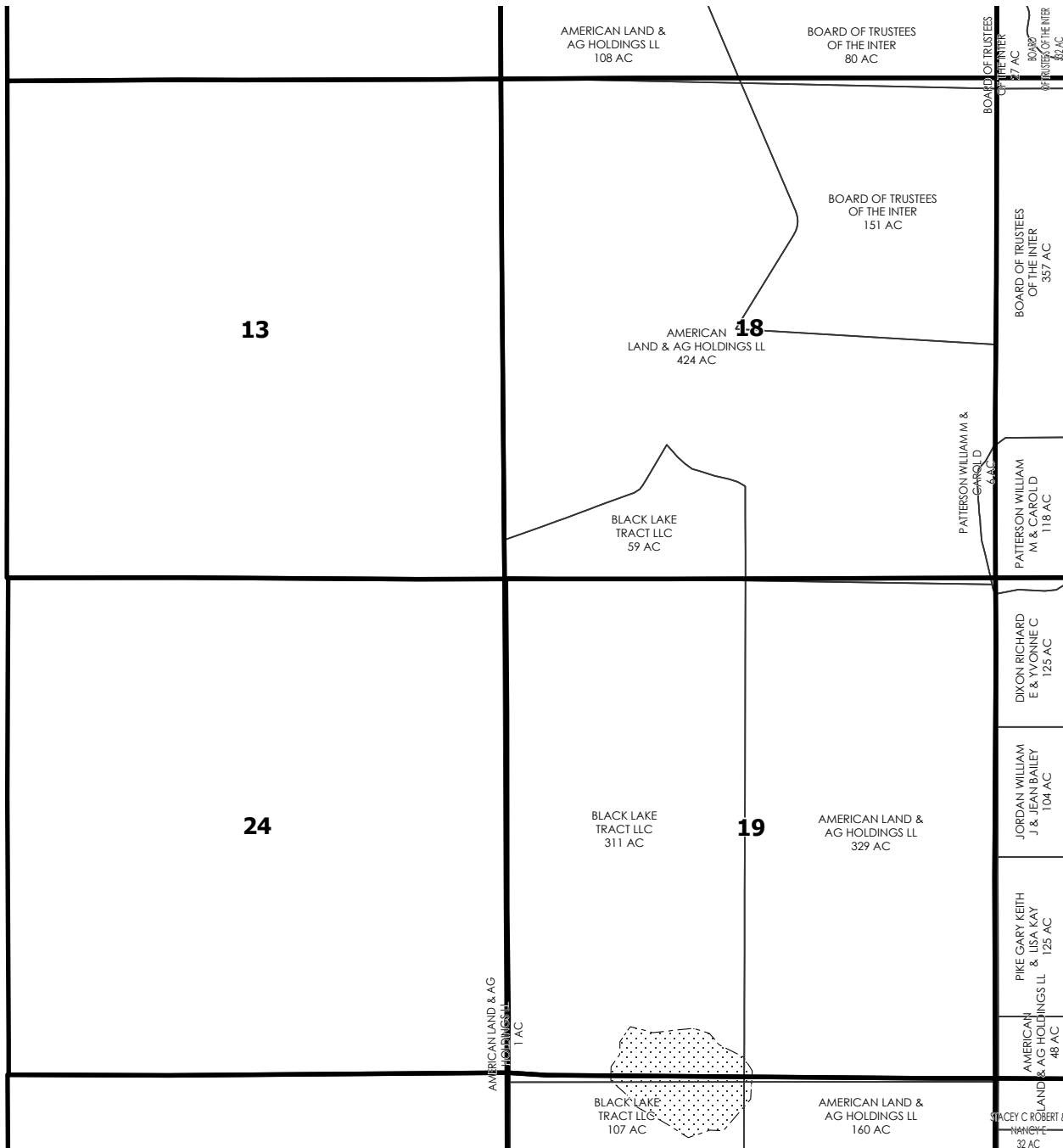

SEE PAGE 148

SEE PAGE 156

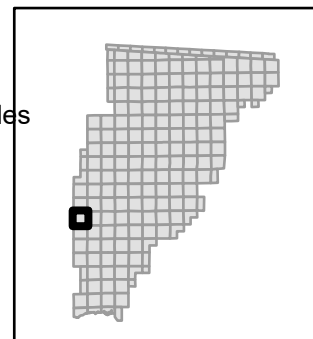
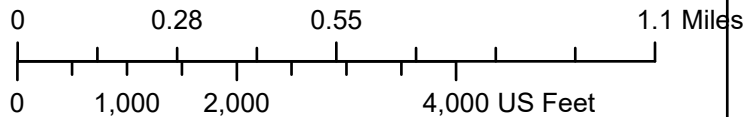
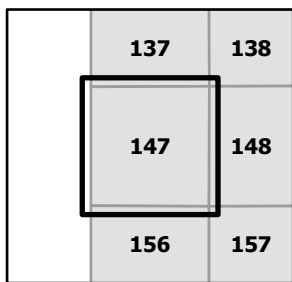

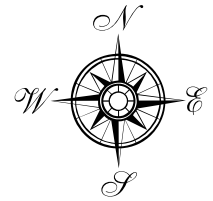

SEE PAGE 138

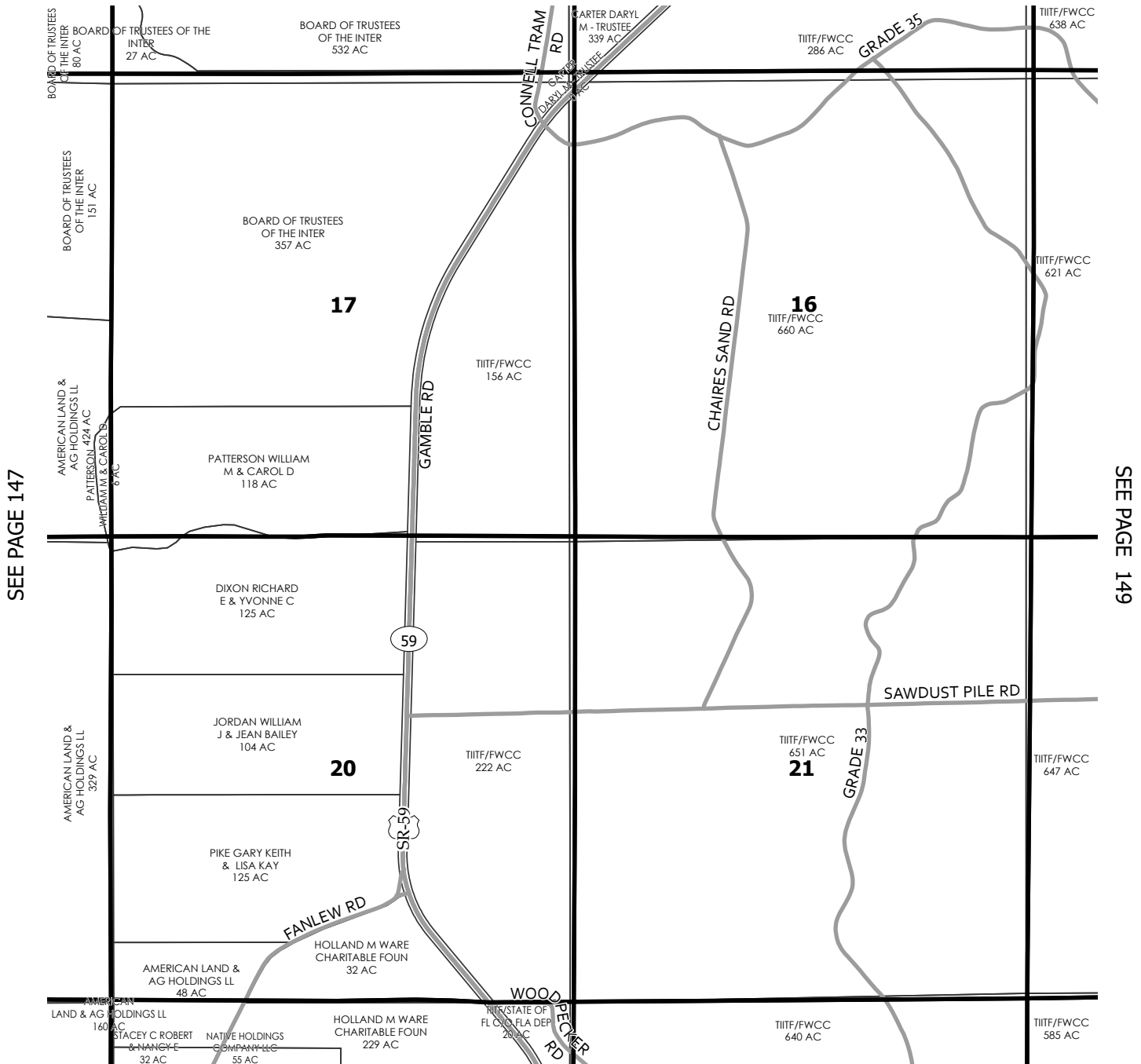

SEE PAGE 147

SEE PAGE 149

SEE PAGE 157

|     |            |     |
|-----|------------|-----|
| 137 | 138        | 139 |
| 147 | <b>148</b> | 149 |
| 156 | 157        | 158 |

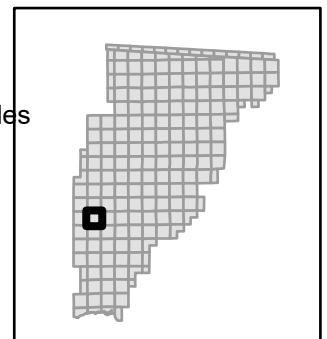
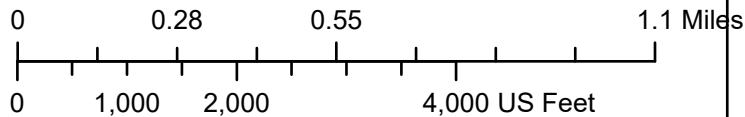

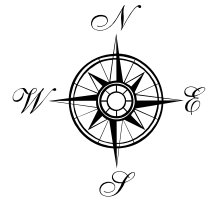

SEE PAGE 139

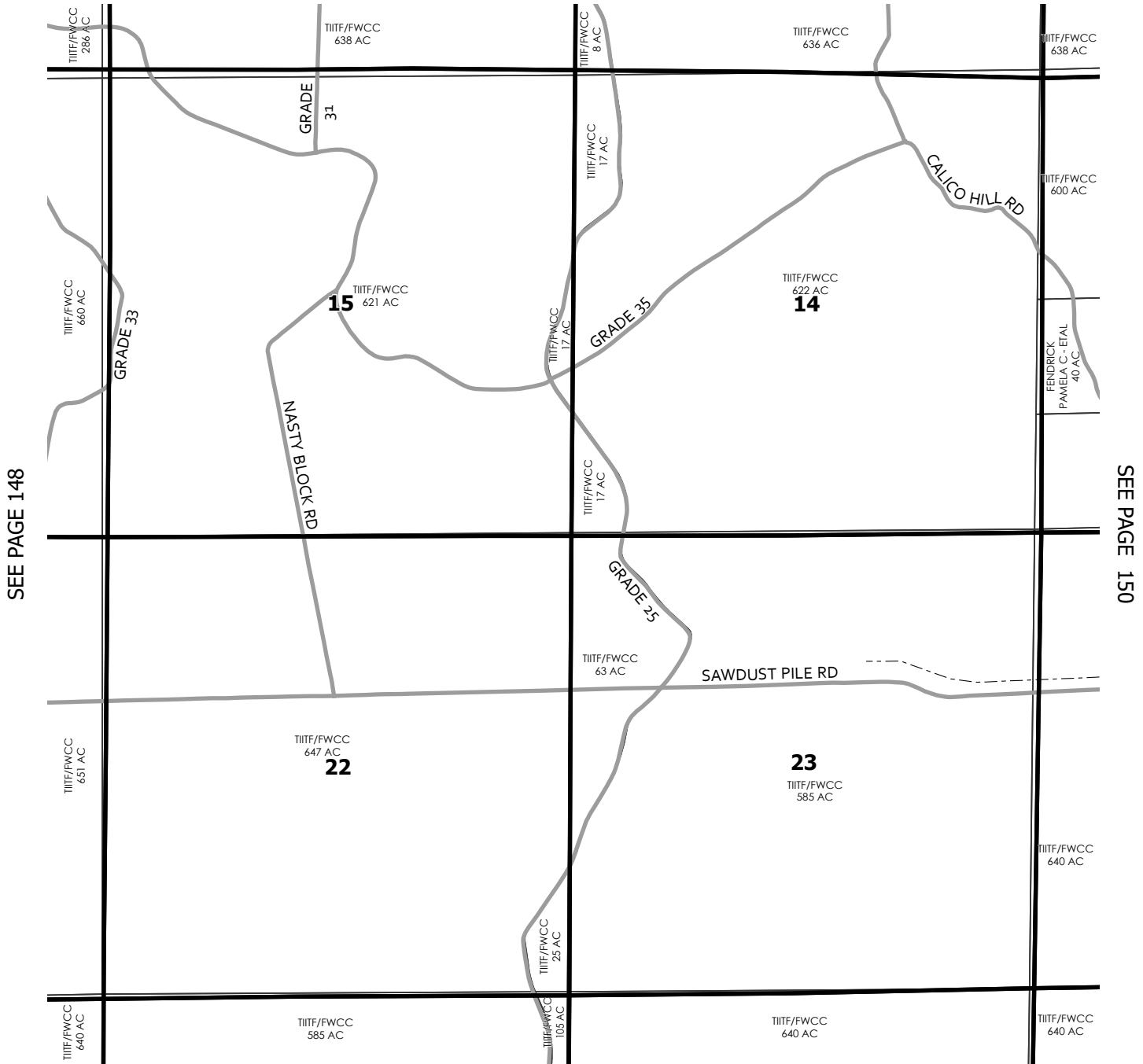

SEE PAGE 148

SEE PAGE 150

SEE PAGE 158

|     |     |     |
|-----|-----|-----|
| 138 | 139 | 140 |
| 148 | 149 | 150 |
| 157 | 158 | 159 |

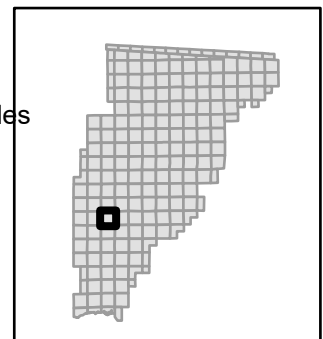
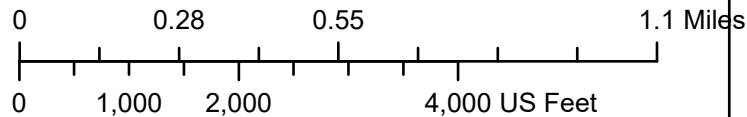

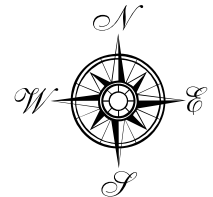

SEE PAGE 140

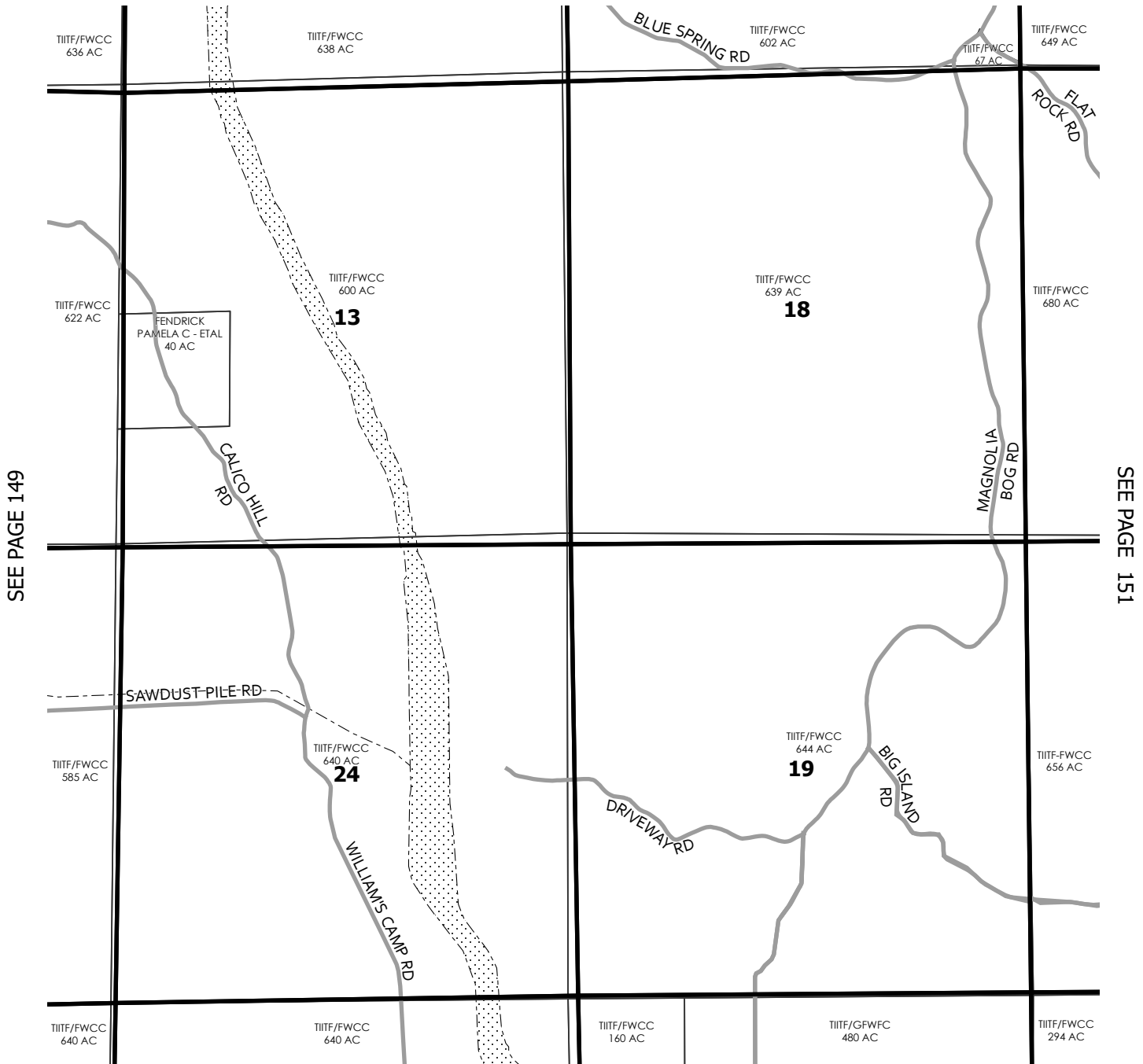

SEE PAGE 149

SEE PAGE 151

SEE PAGE 159

|     |     |     |
|-----|-----|-----|
| 139 | 140 | 141 |
| 149 | 150 | 151 |
| 158 | 159 | 160 |

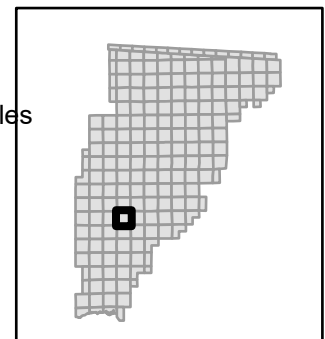
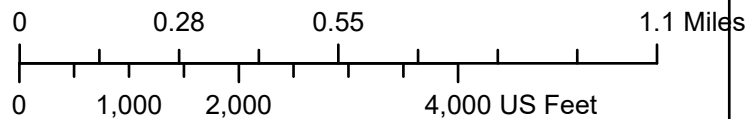



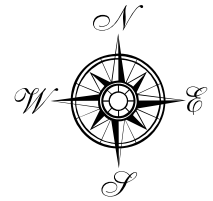

SEE PAGE 141

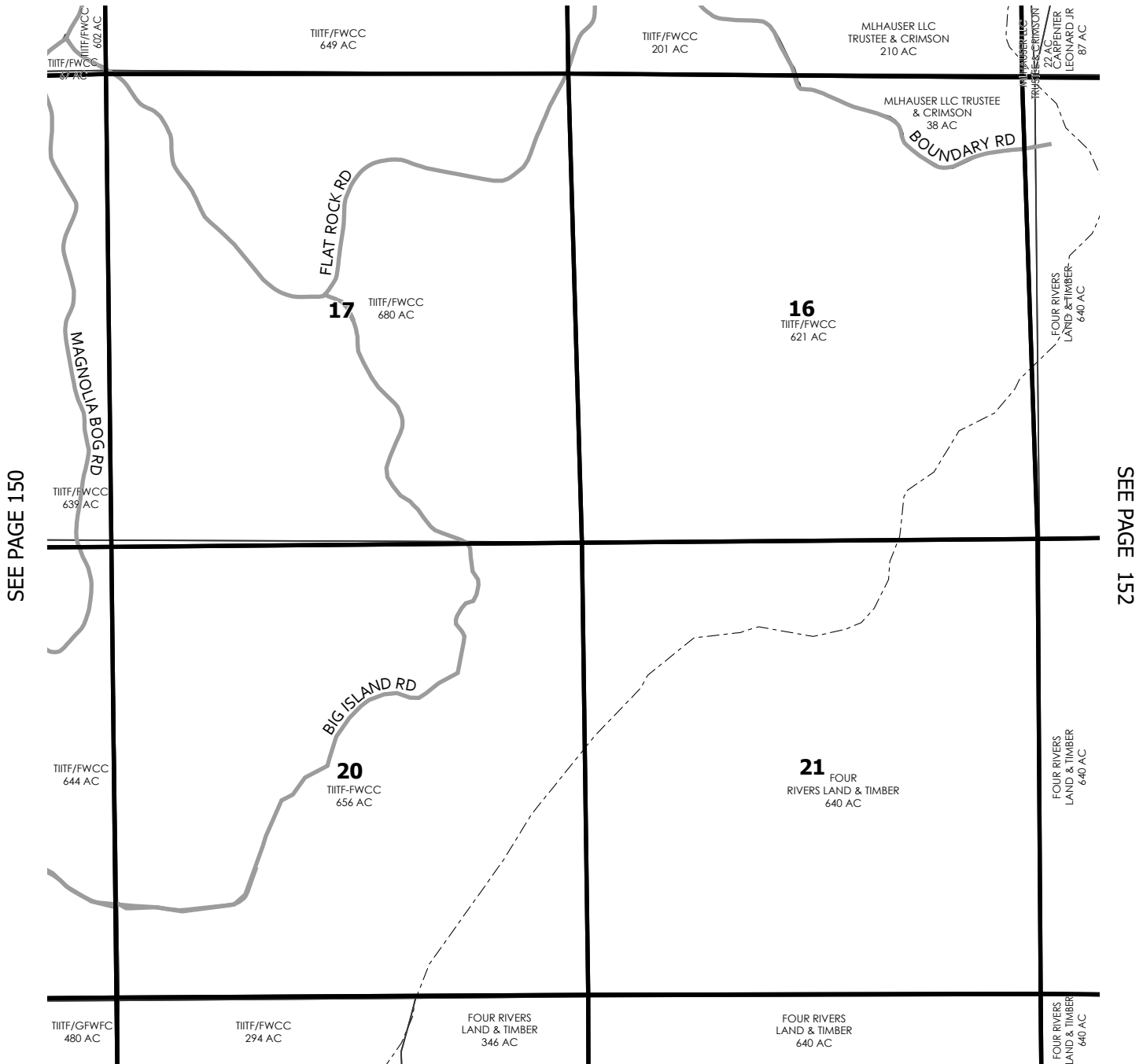

SEE PAGE 150

SEE PAGE 152

SEE PAGE 160

|     |     |     |
|-----|-----|-----|
| 140 | 141 | 142 |
| 150 | 151 | 152 |
| 159 | 160 | 161 |

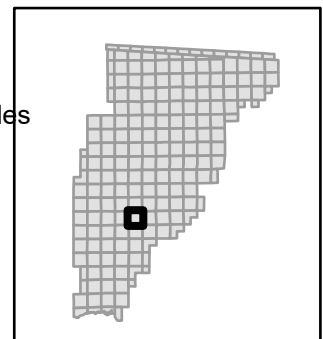
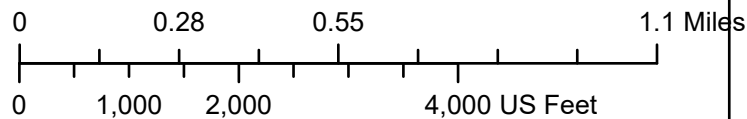

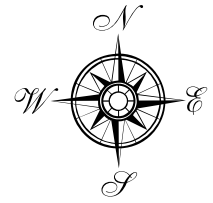

SEE PAGE 142

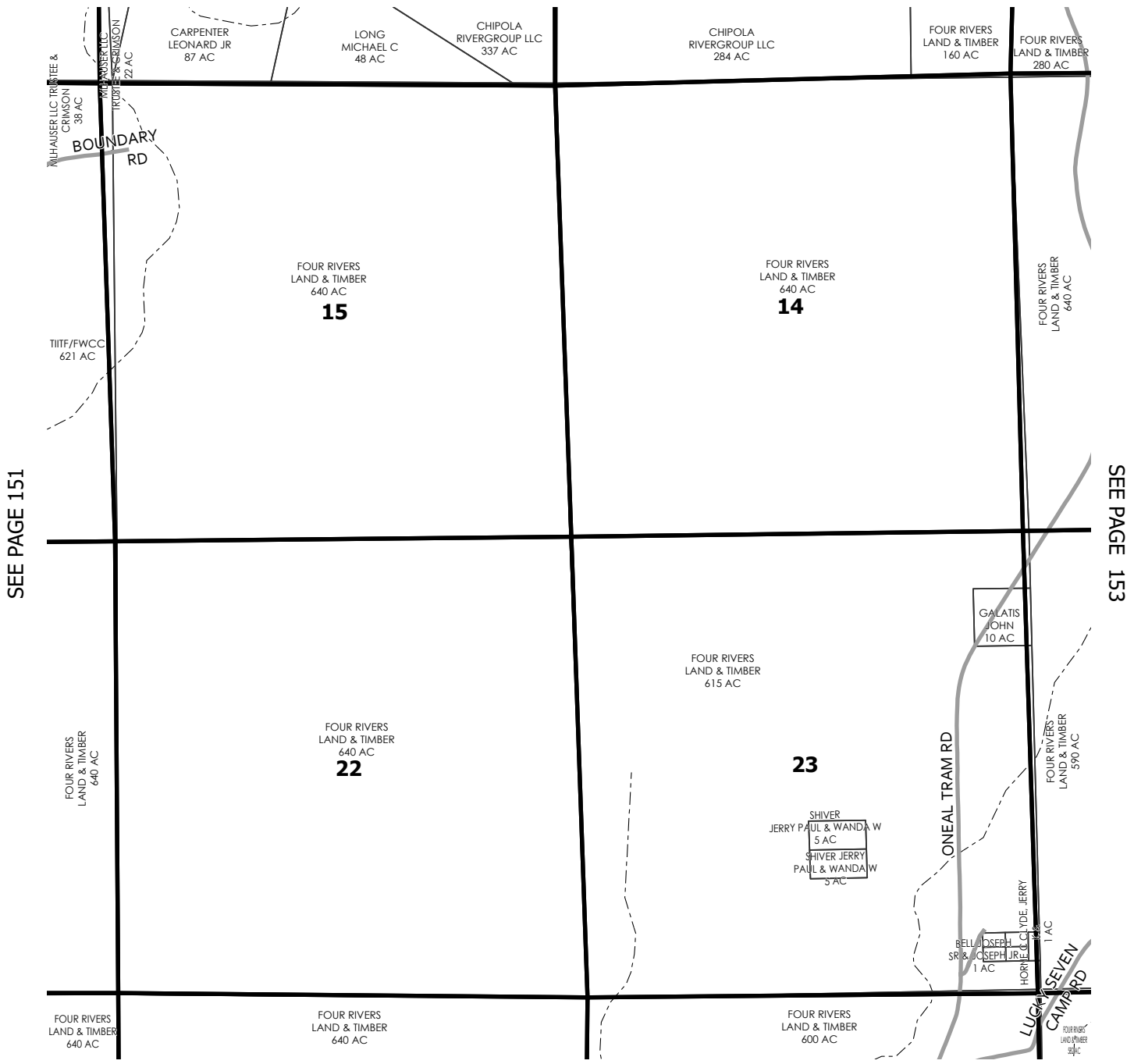

SEE PAGE 151

SEE PAGE 153

SEE PAGE 161

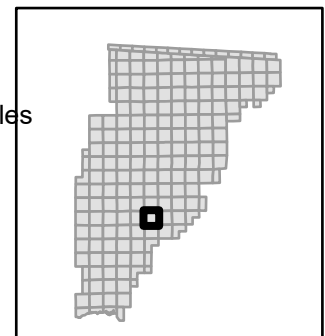
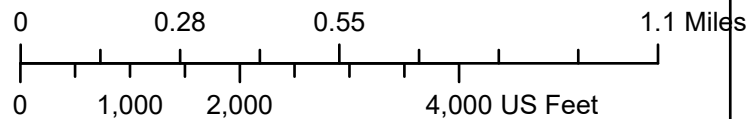
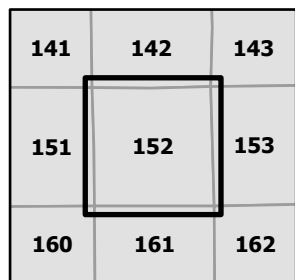

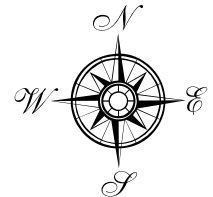

SEE PAGE 143

SEE PAGE 152

SEE PAGE 154

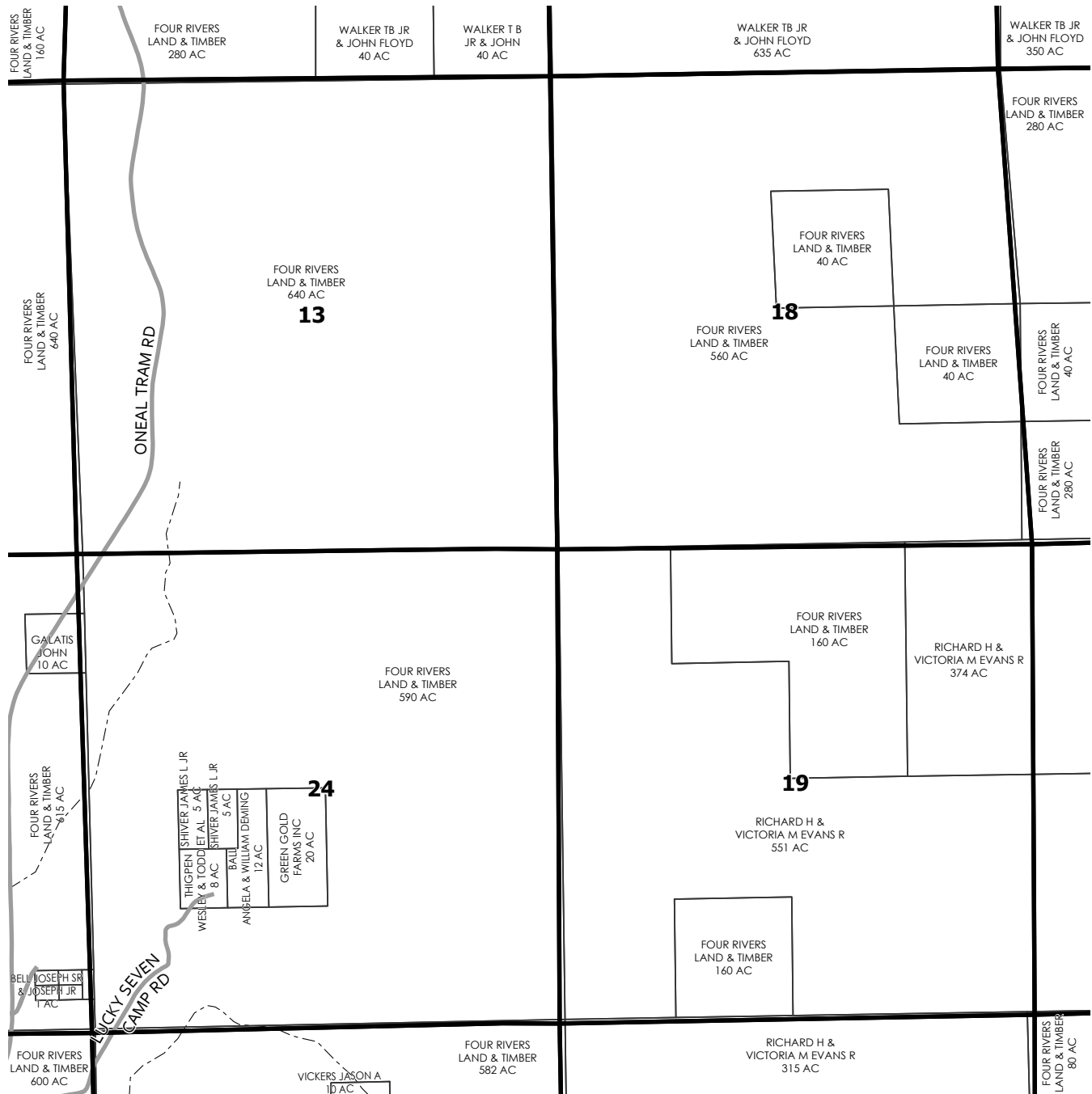

SEE PAGE 162

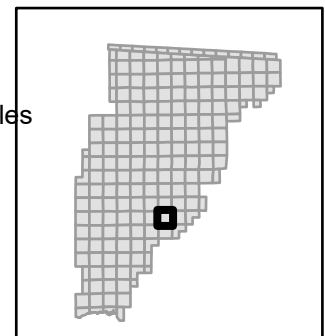
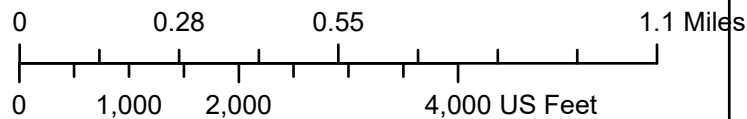
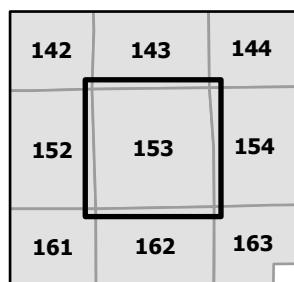

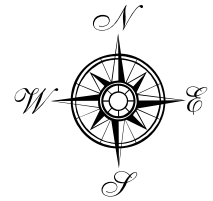

SEE PAGE 144

SEE PAGE 153

SEE PAGE 155

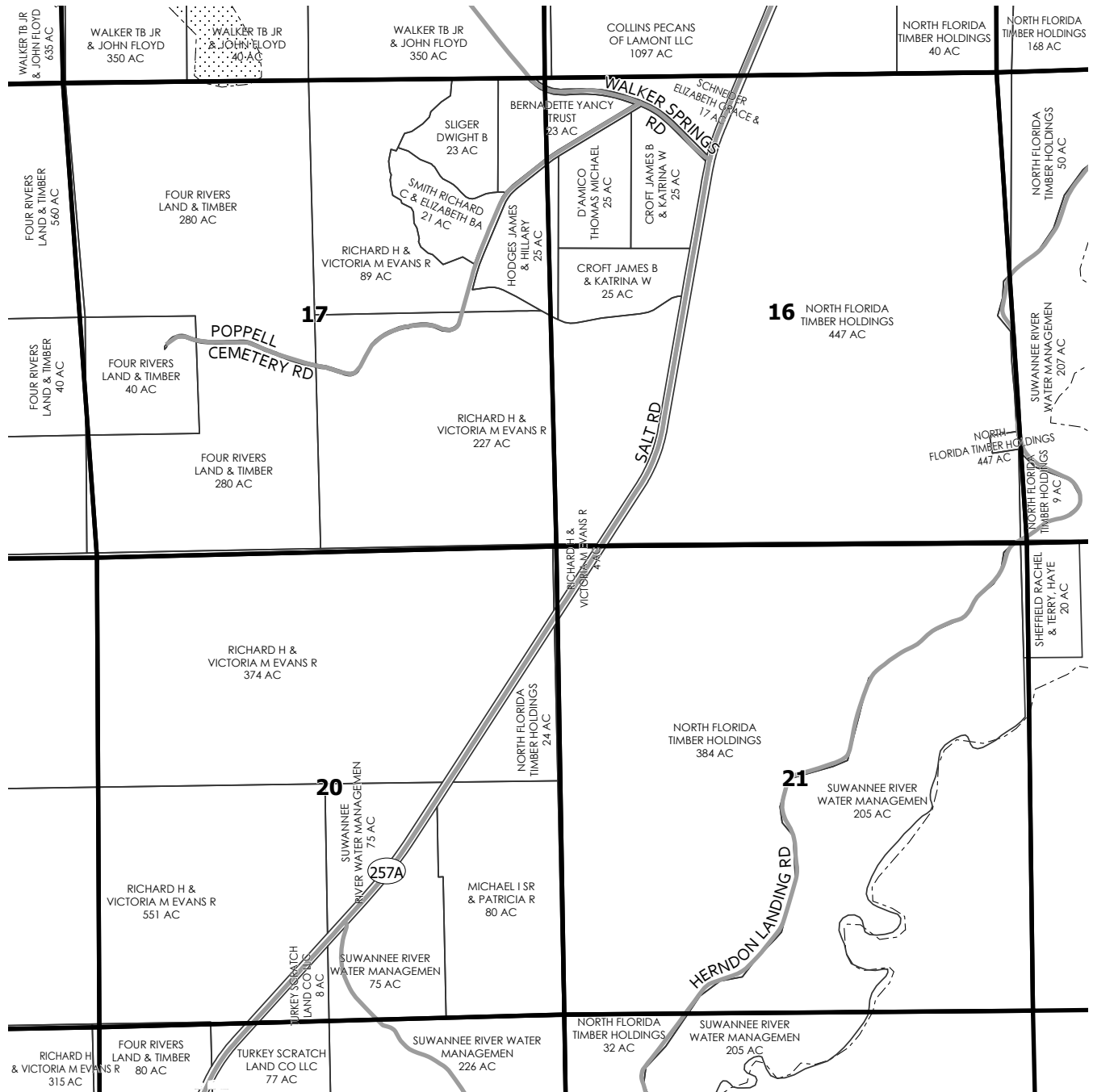

SEE PAGE 163

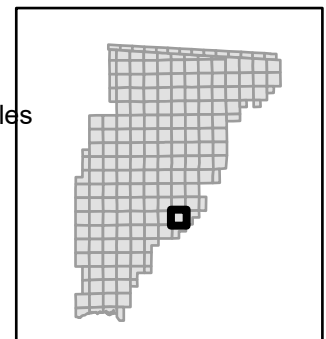
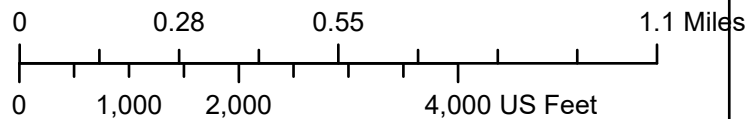
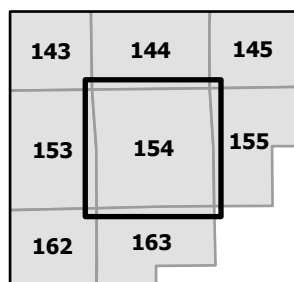



SEE PAGE 145

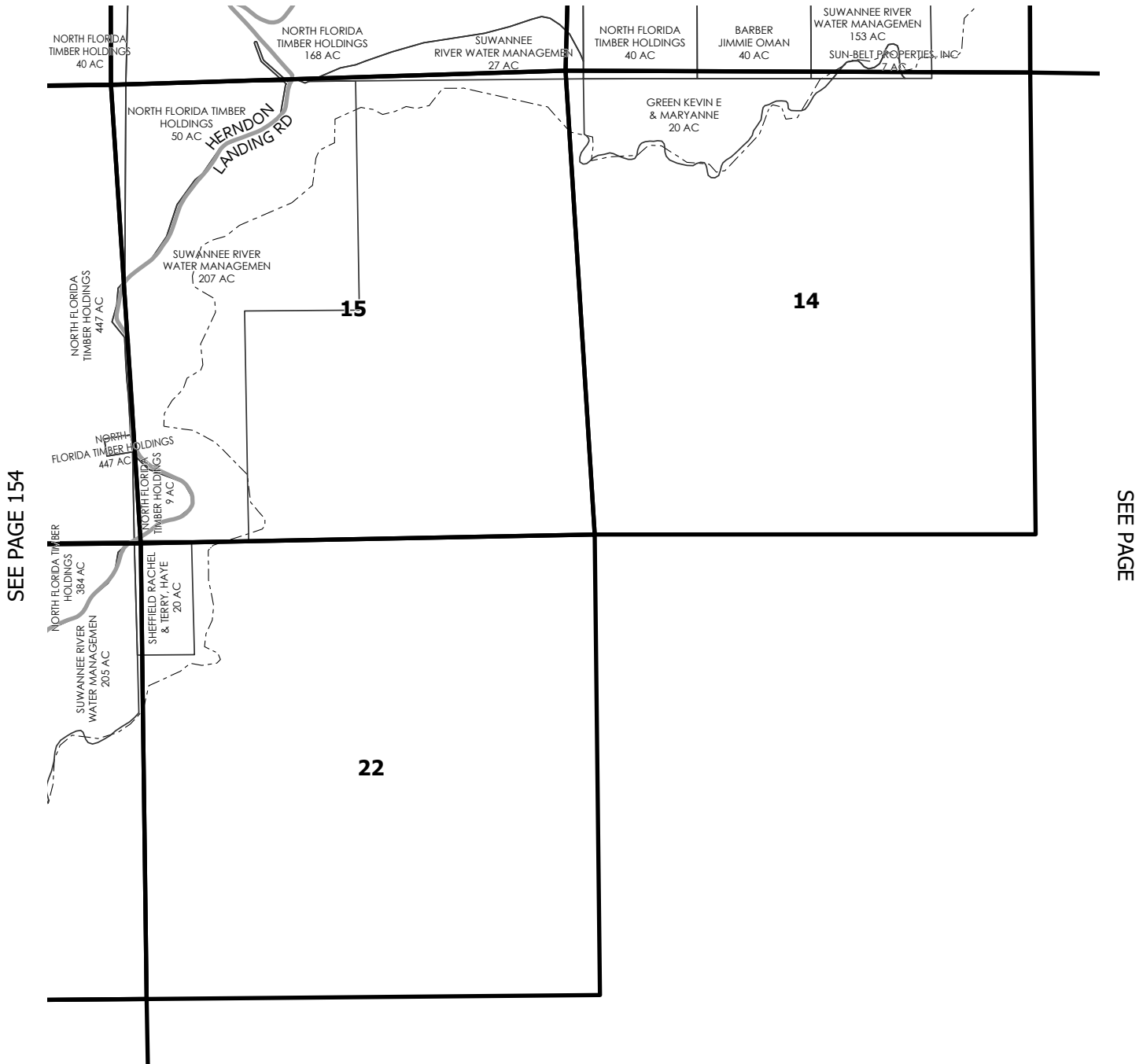

SEE PAGE 154

SEE PAGE

SEE PAGE

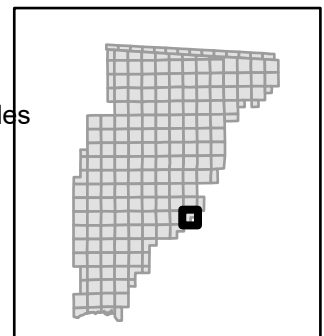
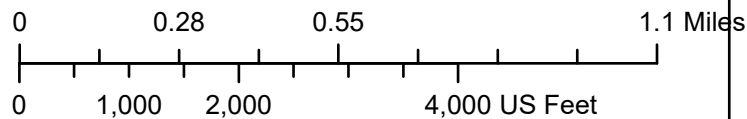
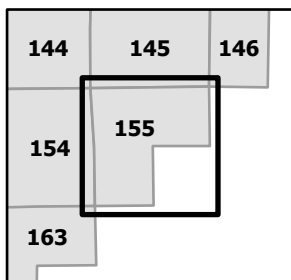

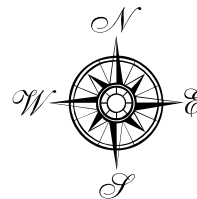

SEE PAGE 147

SEE PAGE

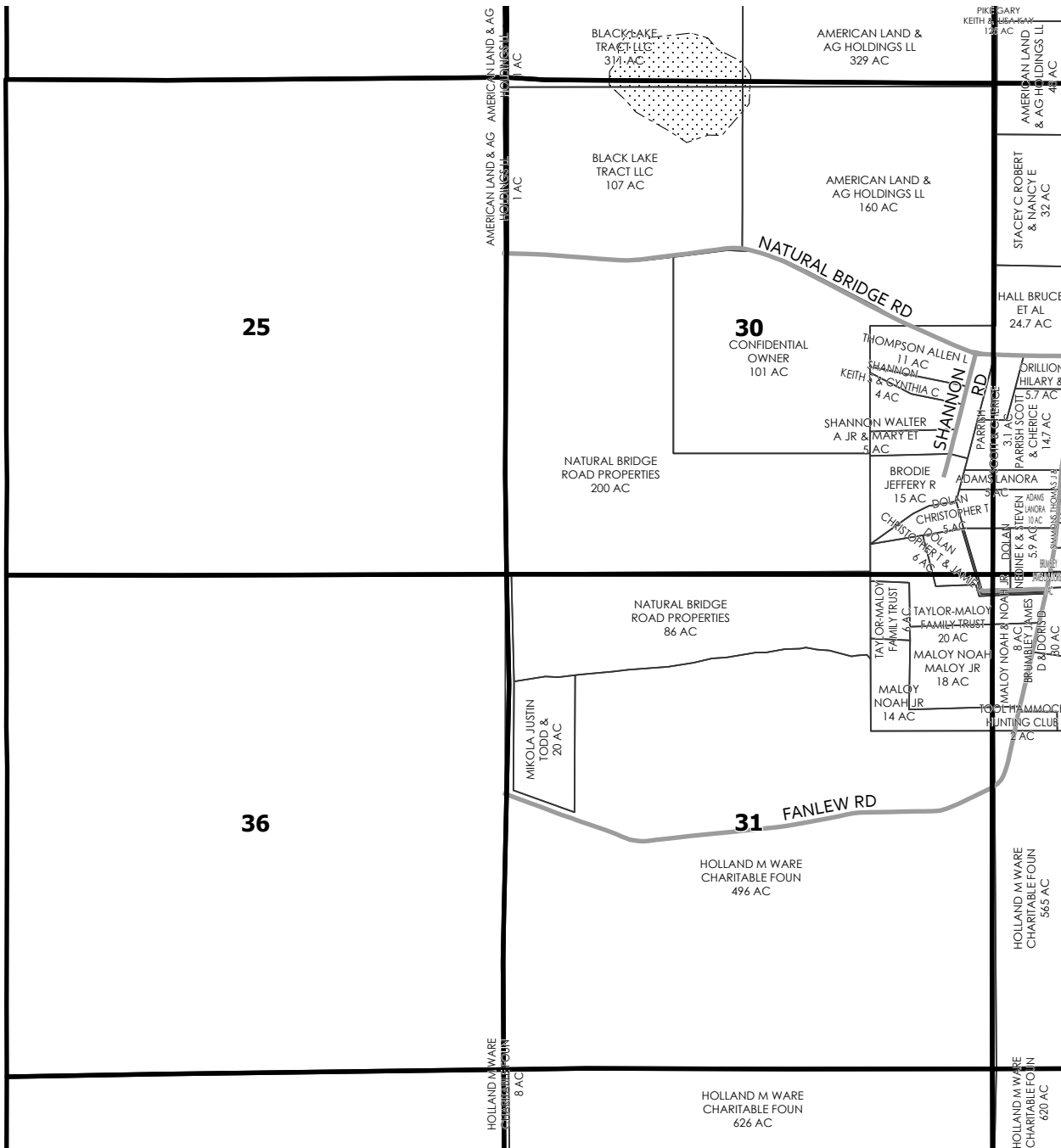

SEE PAGE 157

SEE PAGE 164

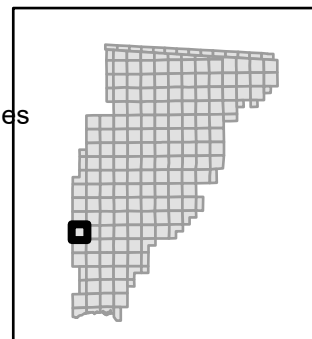
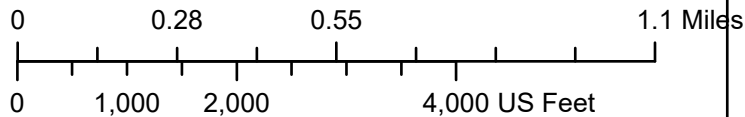
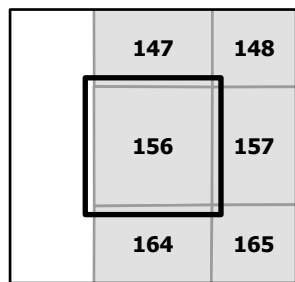

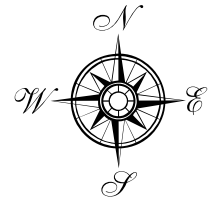

SEE PAGE 148

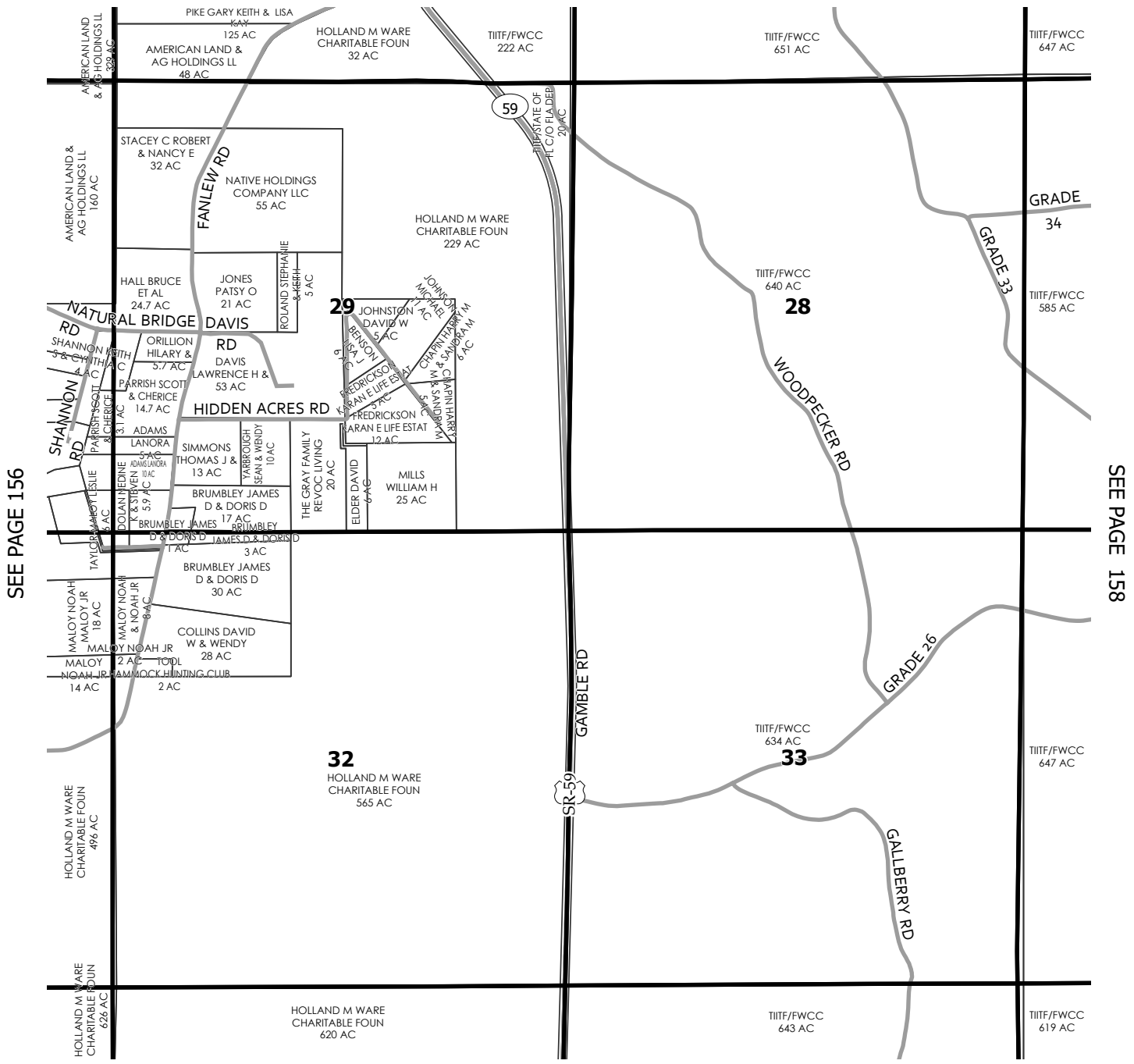

SEE PAGE 156

SEE PAGE 158

SEE PAGE 165

|     |     |     |
|-----|-----|-----|
| 147 | 148 | 149 |
| 156 | 157 | 158 |
| 164 | 165 | 166 |

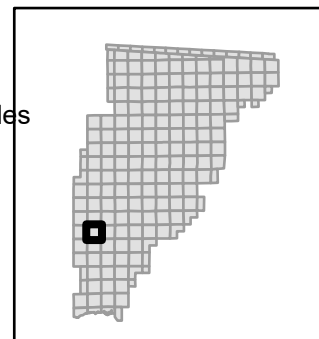
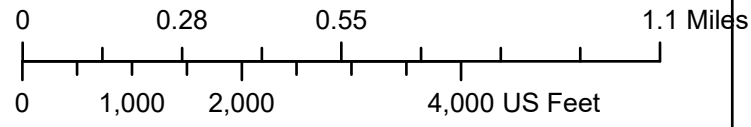



SEE PAGE 149



SEE PAGE 157

SEE PAGE 159

SEE PAGE 166

|     |     |     |
|-----|-----|-----|
| 148 | 149 | 150 |
| 157 | 158 | 159 |
| 165 | 166 | 167 |

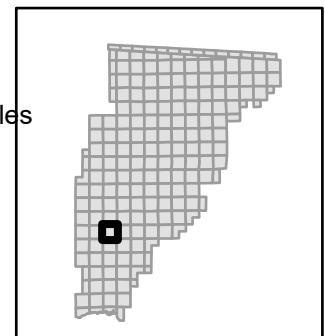
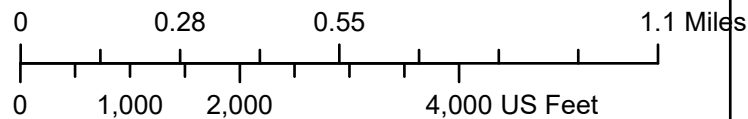





SEE PAGE 150

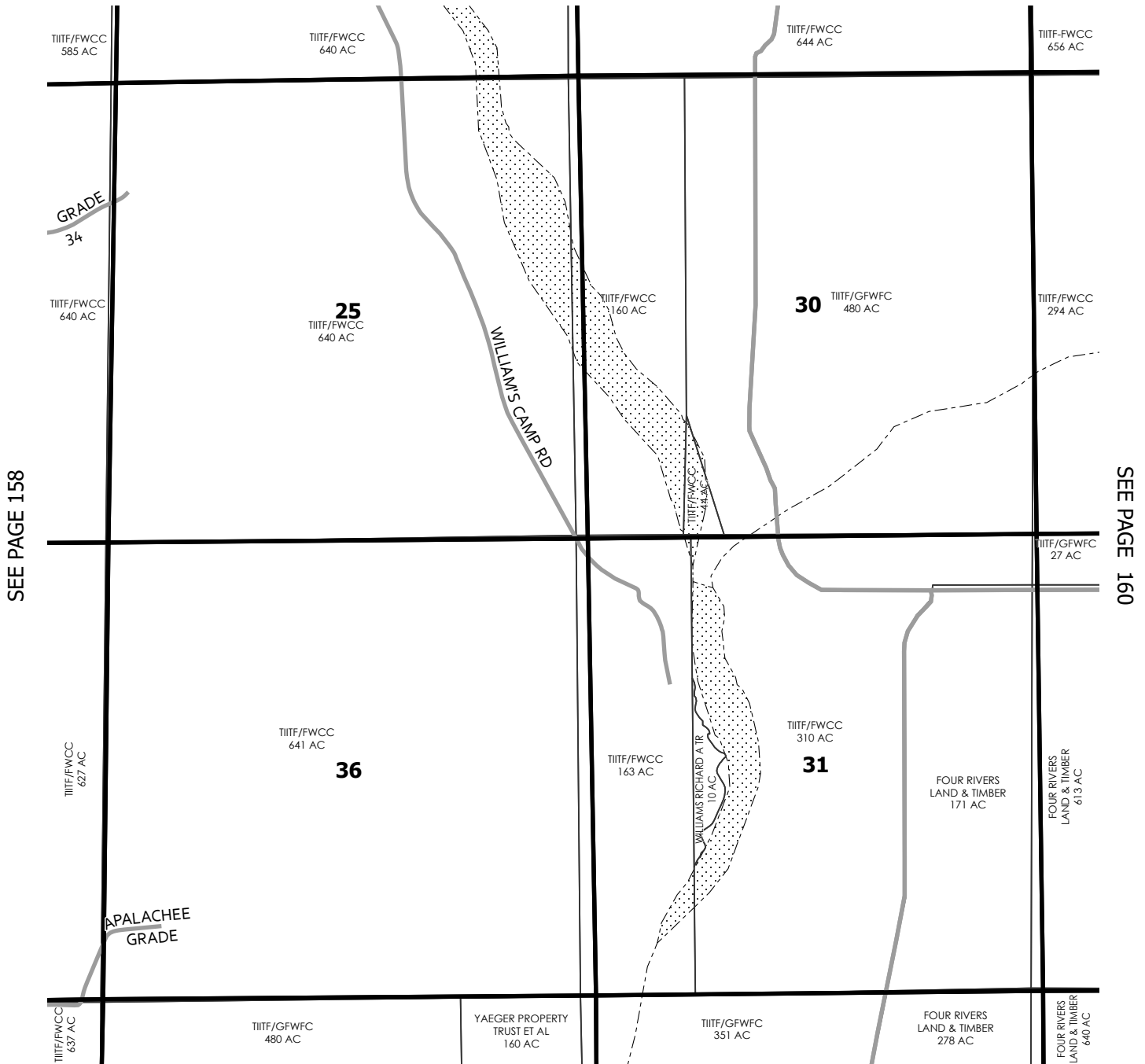

SEE PAGE 158

SEE PAGE 160

SEE PAGE 167

|     |     |     |
|-----|-----|-----|
| 149 | 150 | 151 |
| 158 | 159 | 160 |
| 166 | 167 | 168 |

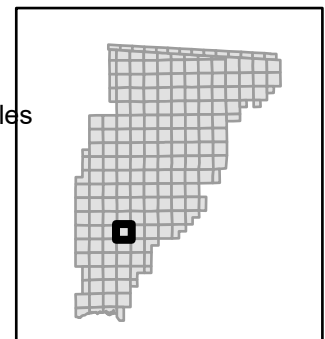
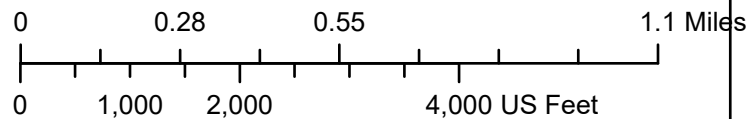

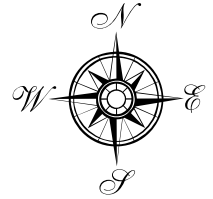

SEE PAGE 151

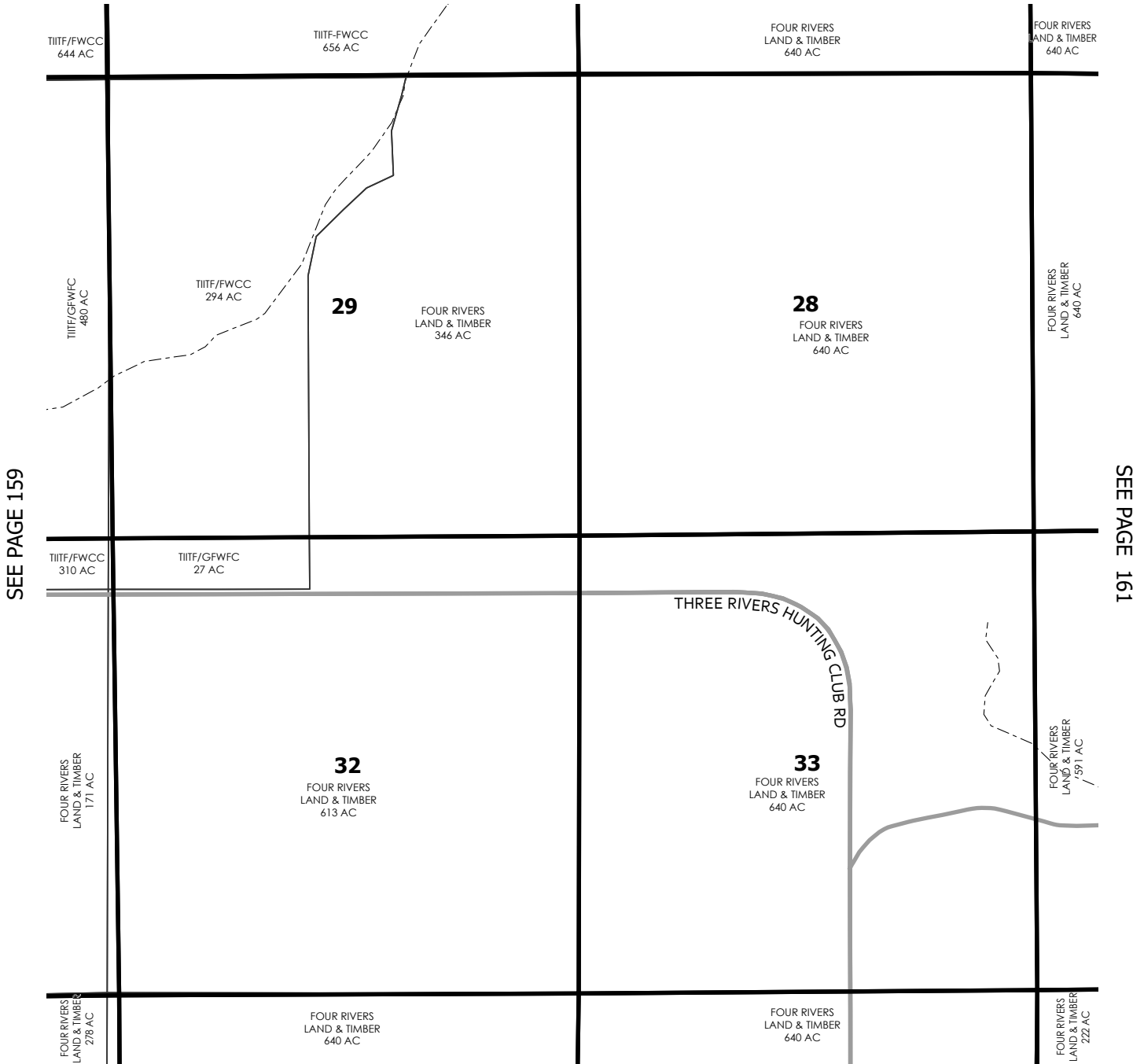

SEE PAGE 168

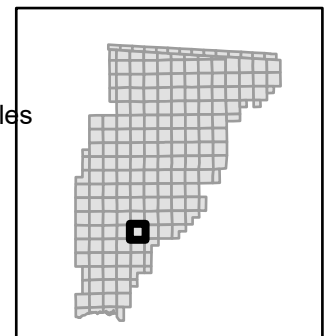
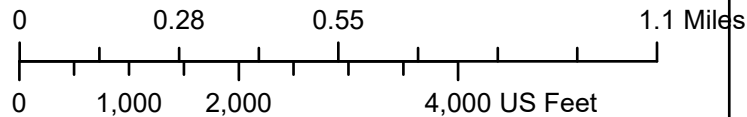
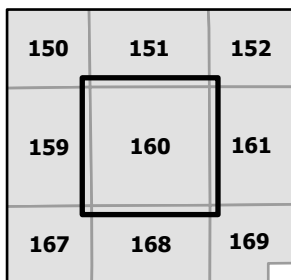



SEE PAGE 152

SEE PAGE 160

SEE PAGE 162

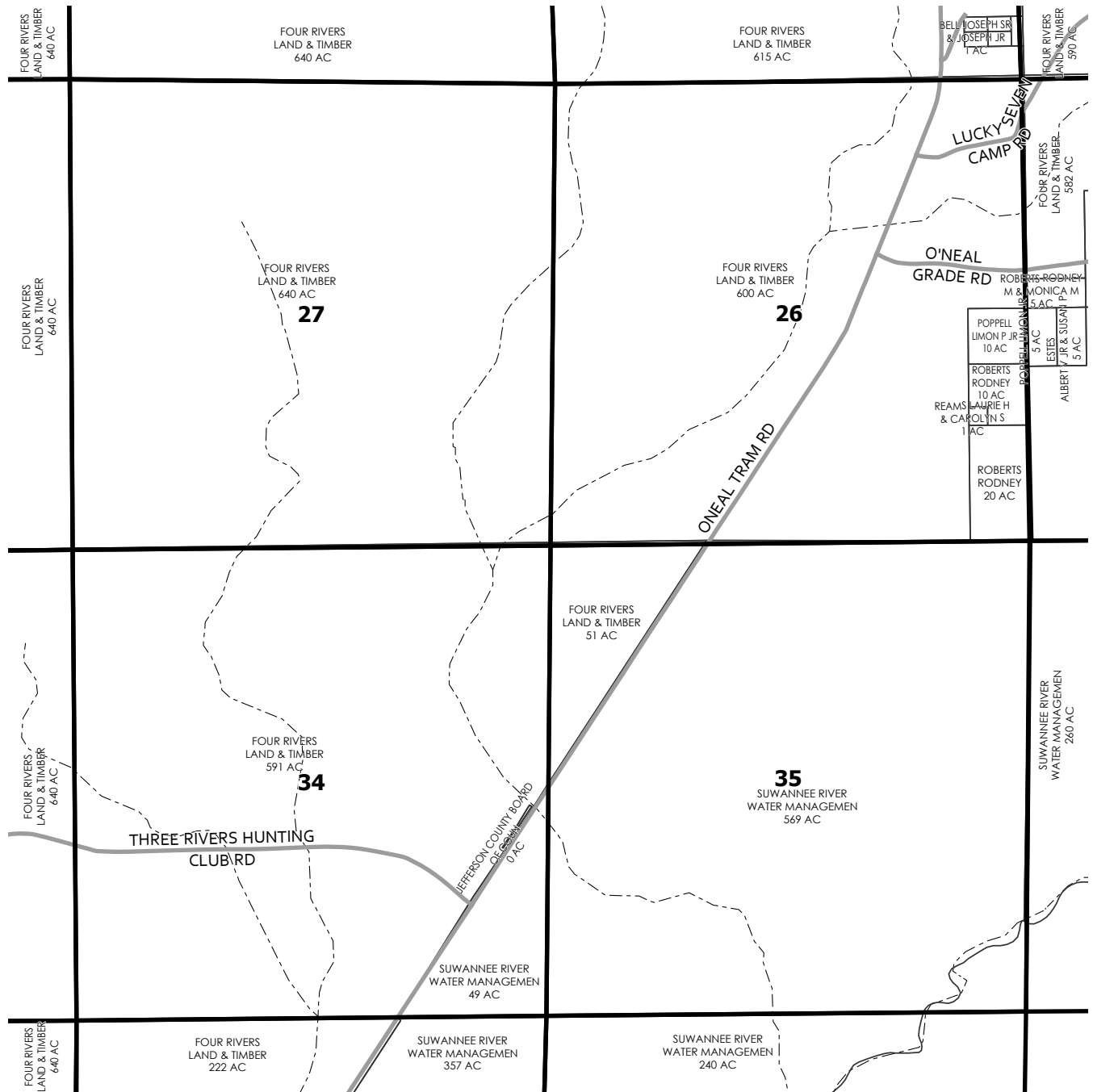

SEE PAGE 169

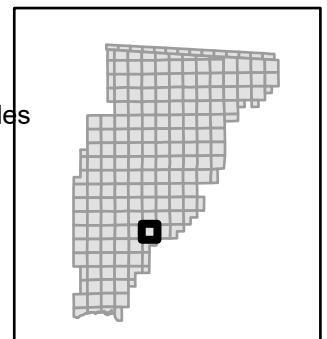
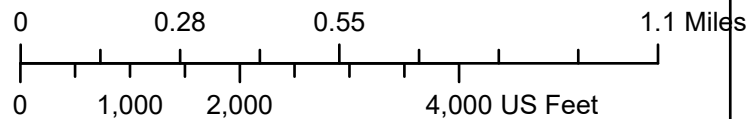
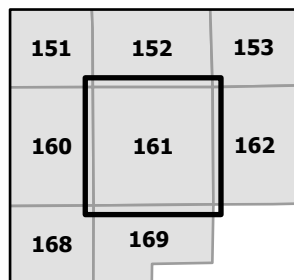

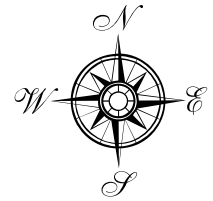

SEE PAGE 153

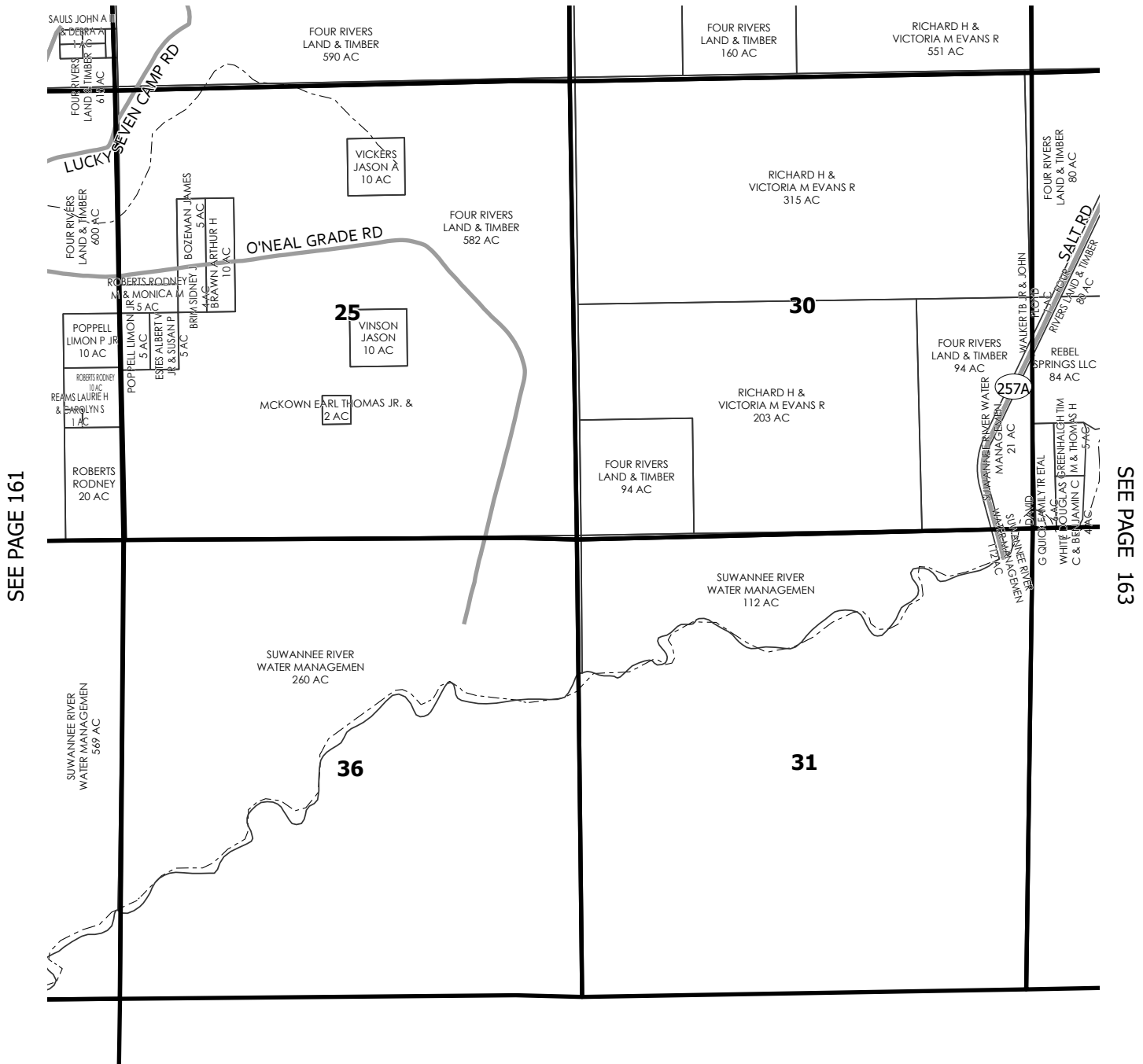

SEE PAGE 161

SEE PAGE 163

SEE PAGE

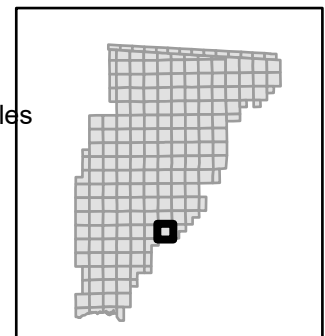
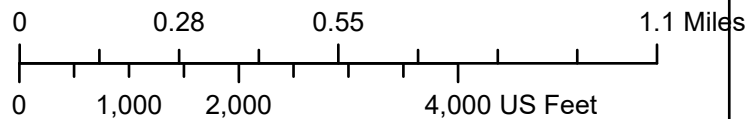
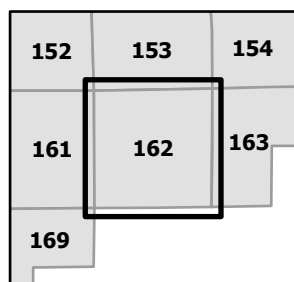

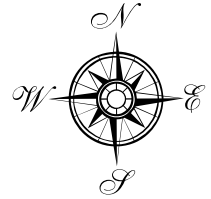

SEE PAGE 154

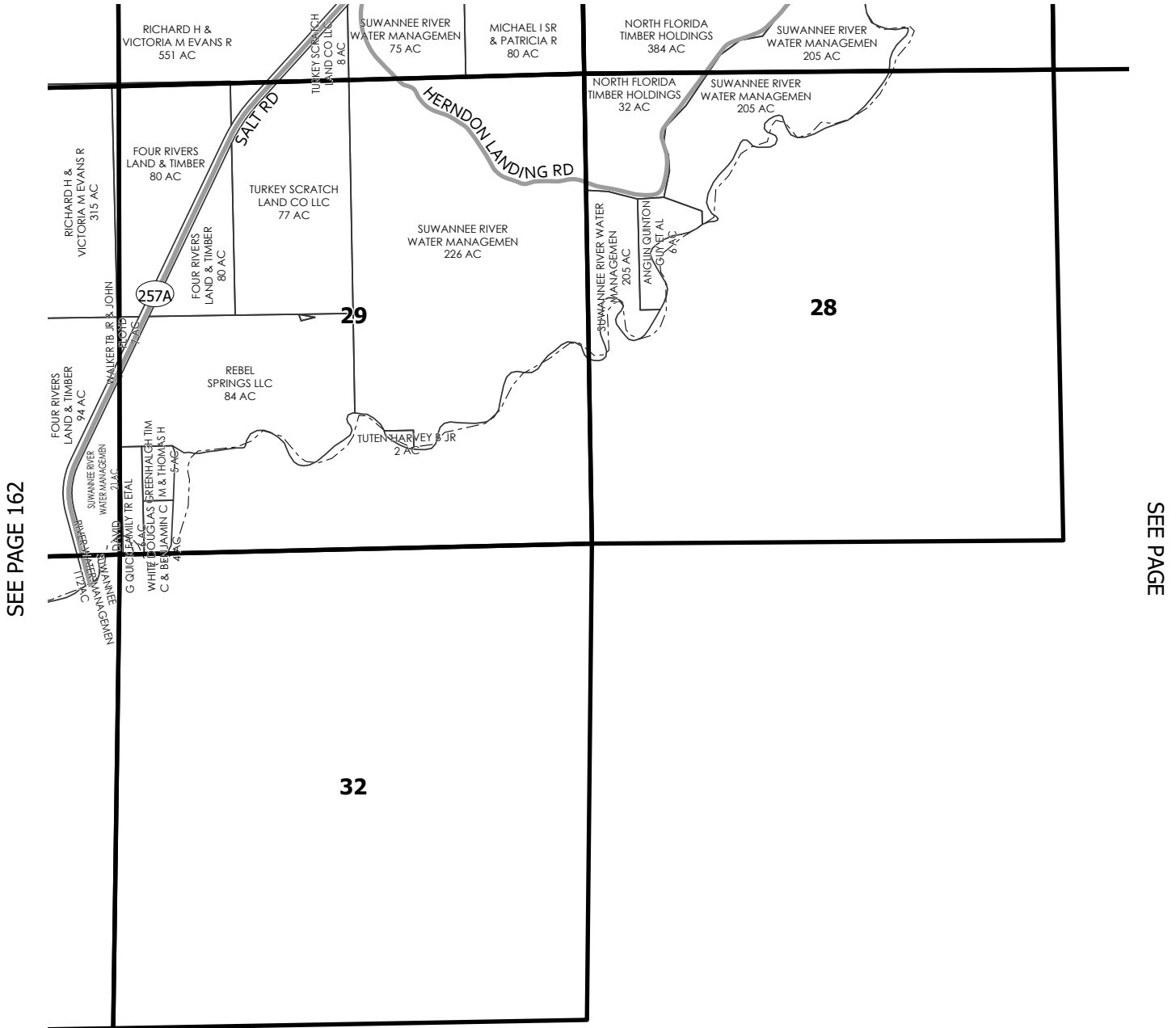

SEE PAGE 162

SEE PAGE

SEE PAGE

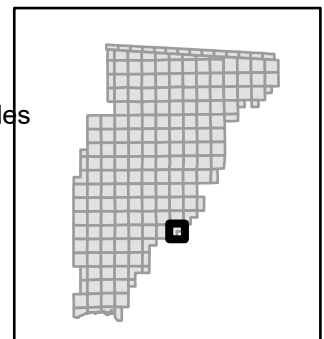
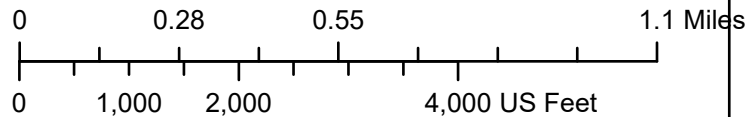
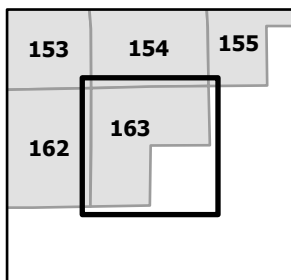

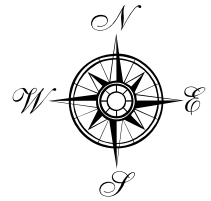

SEE PAGE 156

SEE PAGE

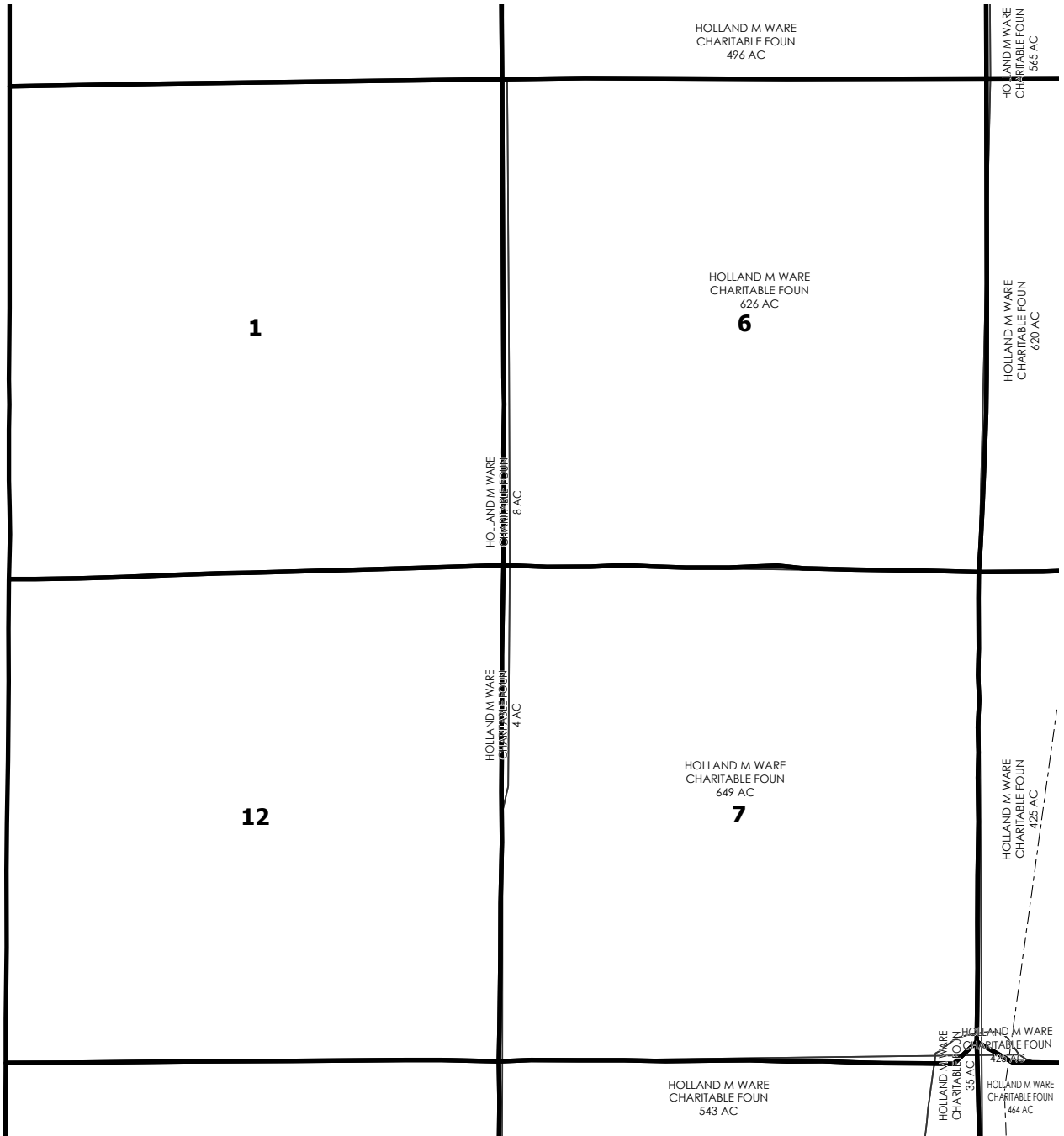

SEE PAGE 165

SEE PAGE 170

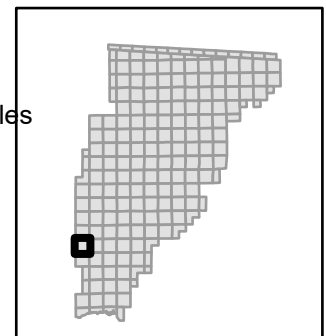
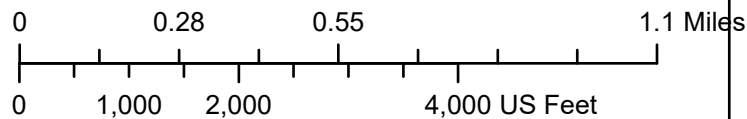
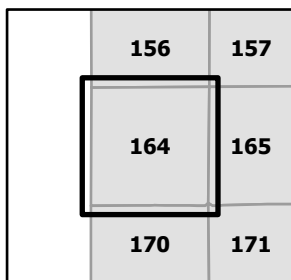

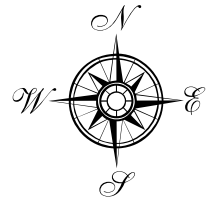

SEE PAGE 157

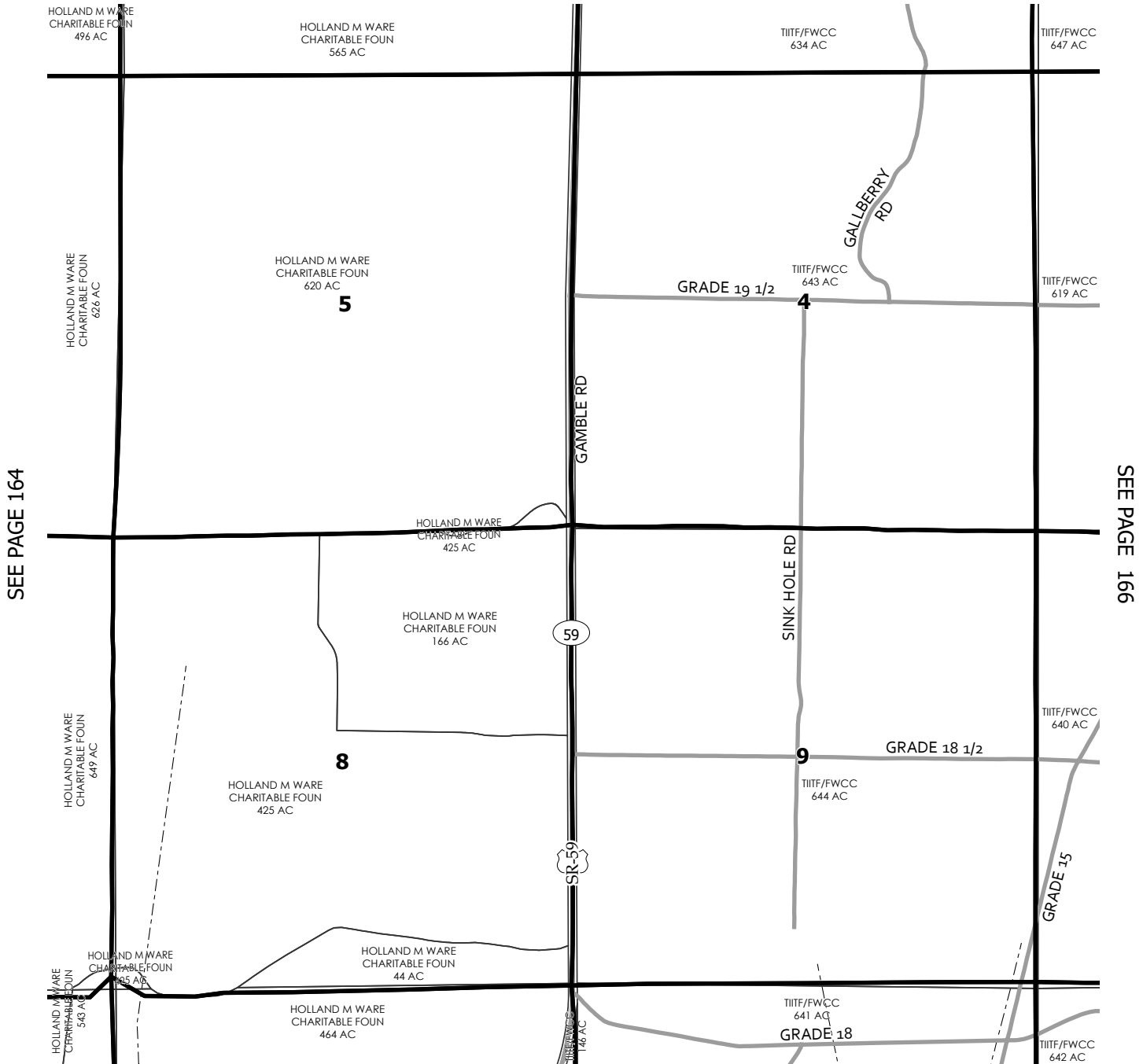

SEE PAGE 164

SEE PAGE 166

SEE PAGE 171

|     |     |     |
|-----|-----|-----|
| 156 | 157 | 158 |
| 164 | 165 | 166 |
| 170 | 171 | 172 |

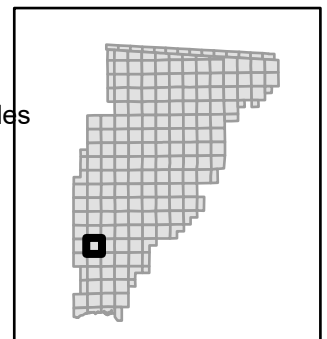
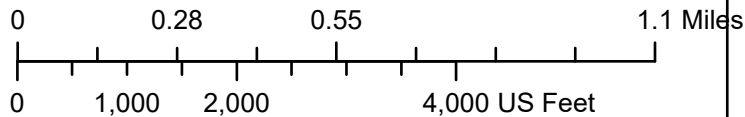

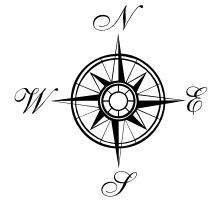

SEE PAGE 158

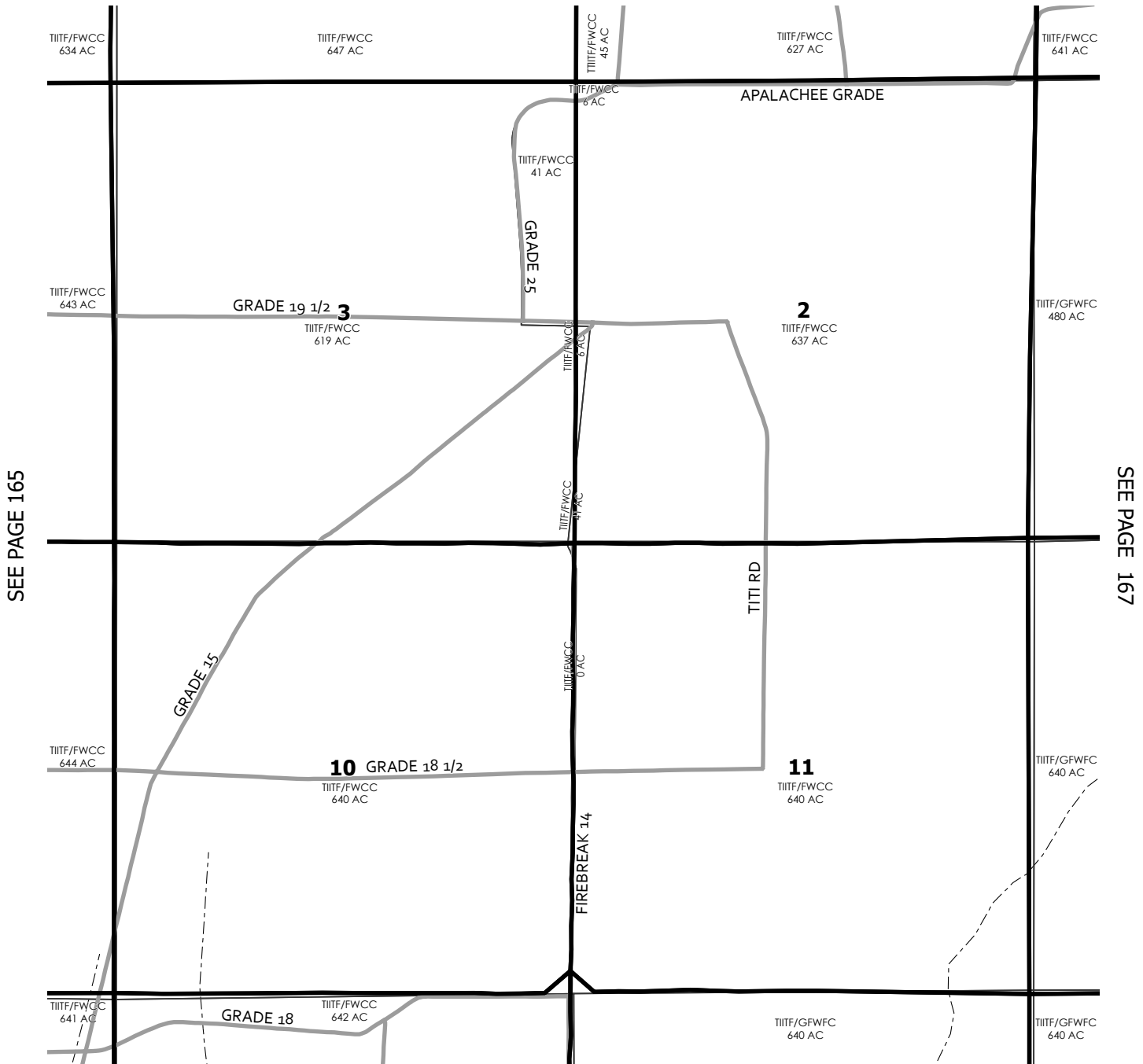

SEE PAGE 165

SEE PAGE 167

SEE PAGE 172

|     |     |     |
|-----|-----|-----|
| 157 | 158 | 159 |
| 165 | 166 | 167 |
| 171 | 172 | 173 |

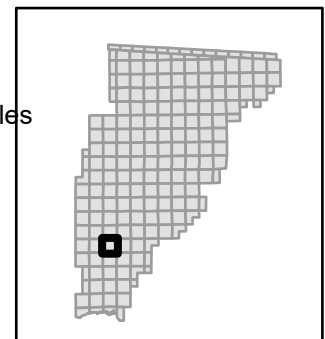
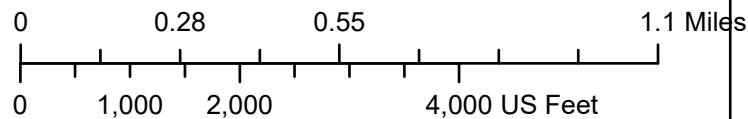



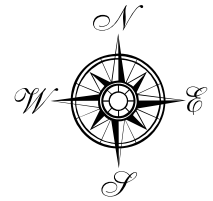

SEE PAGE 159

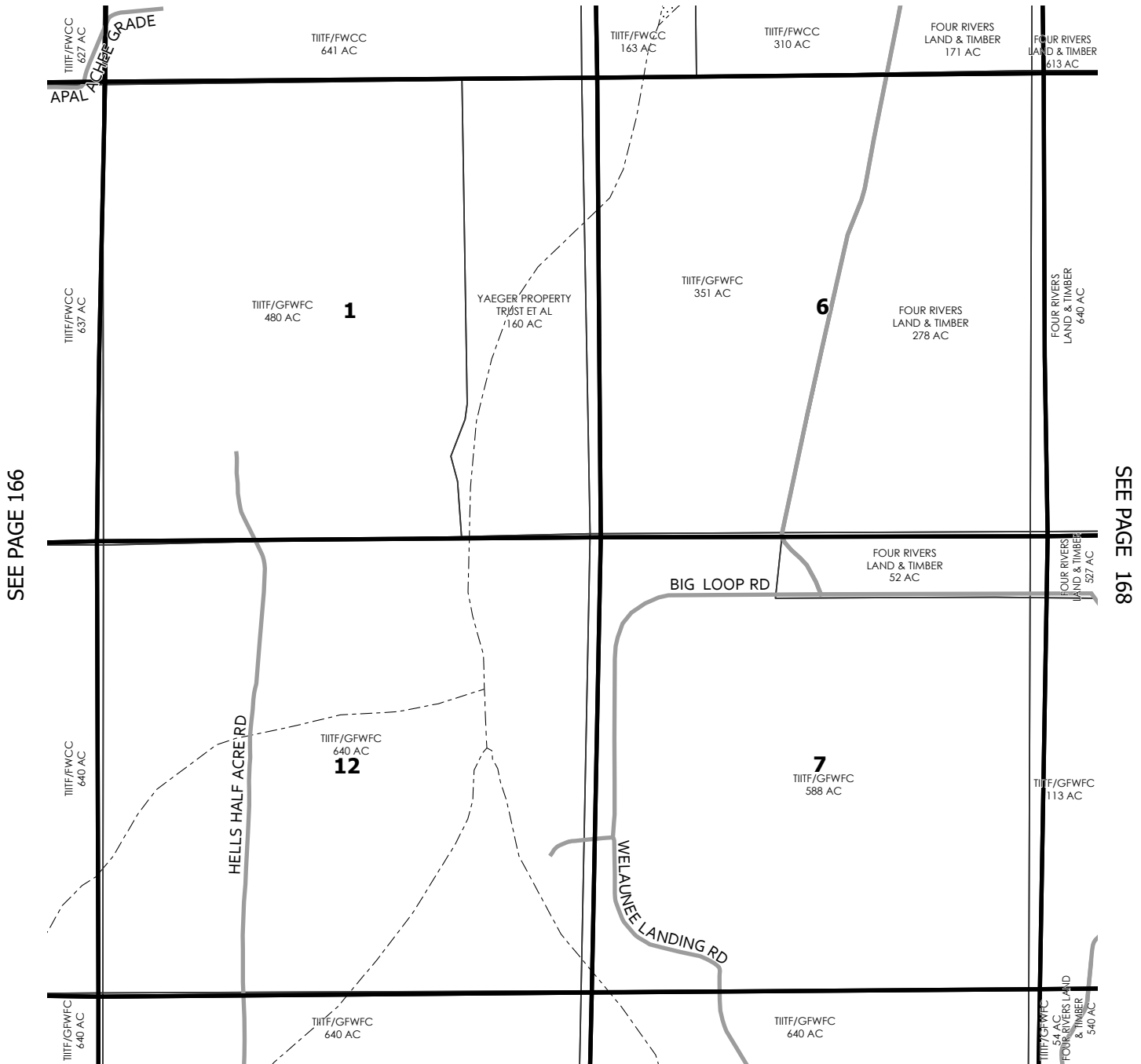

SEE PAGE 166

SEE PAGE 168

SEE PAGE 173

|     |     |     |
|-----|-----|-----|
| 158 | 159 | 160 |
| 166 | 167 | 168 |
| 172 | 173 | 174 |

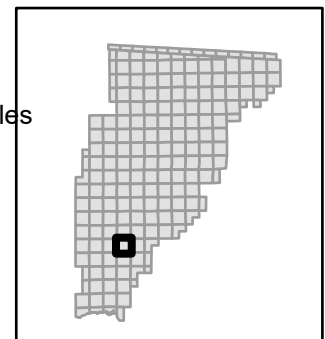
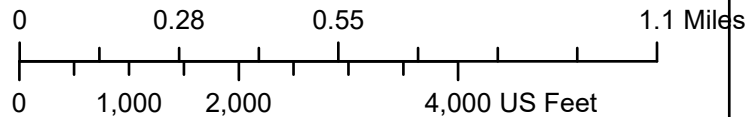

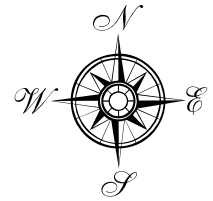

SEE PAGE 160

SEE PAGE 167

SEE PAGE 169

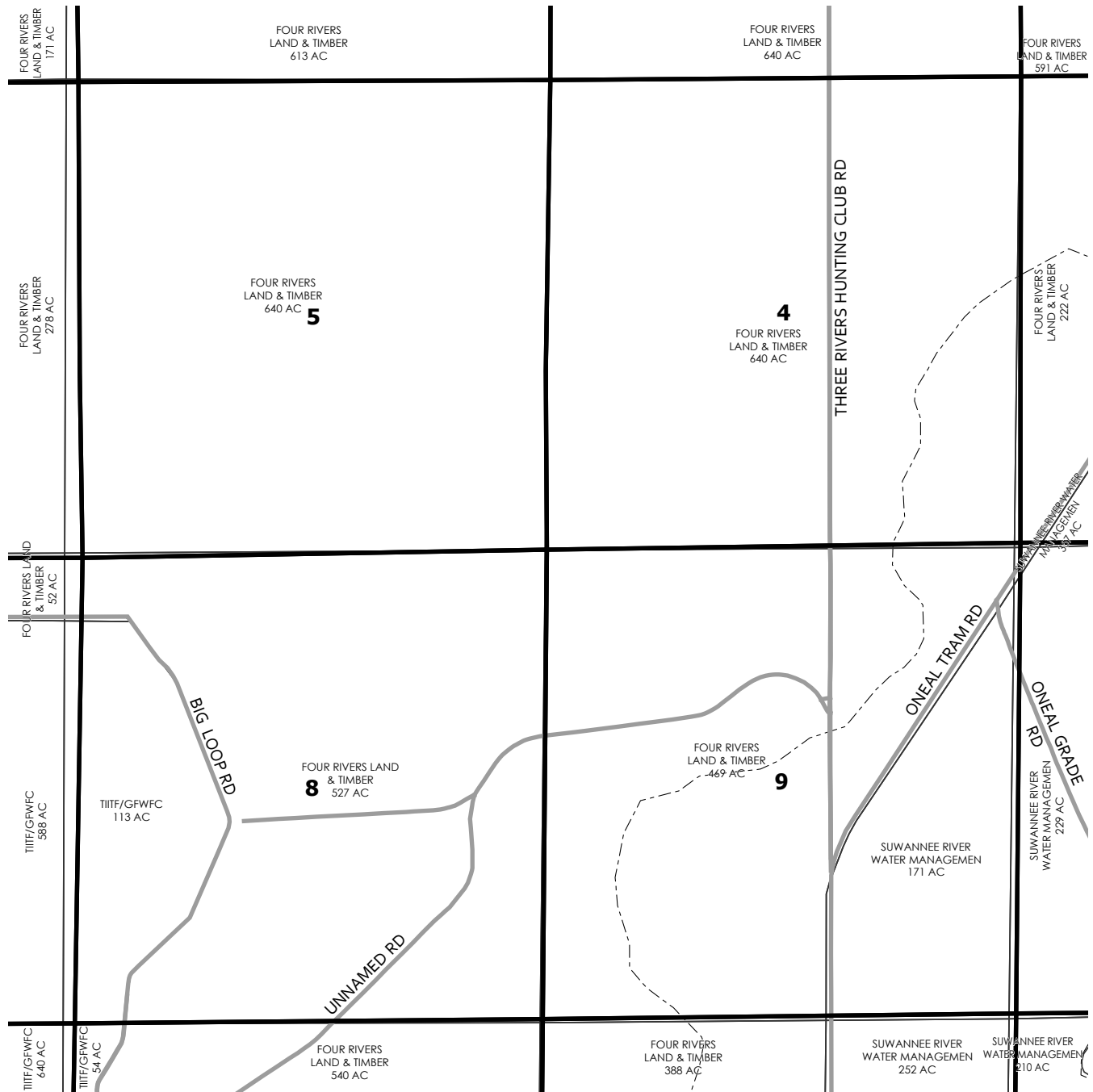

SEE PAGE 174

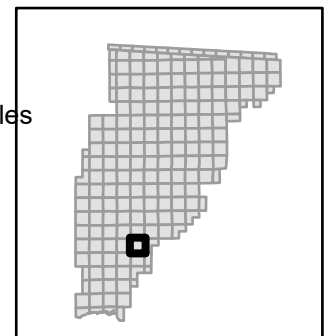
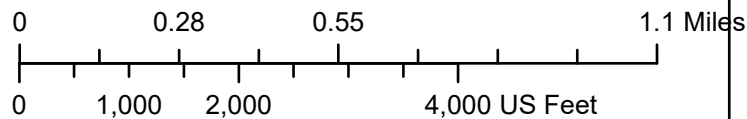
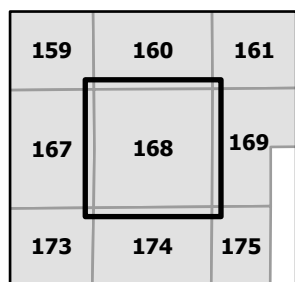



SEE PAGE 161

SEE PAGE 168

SEE PAGE

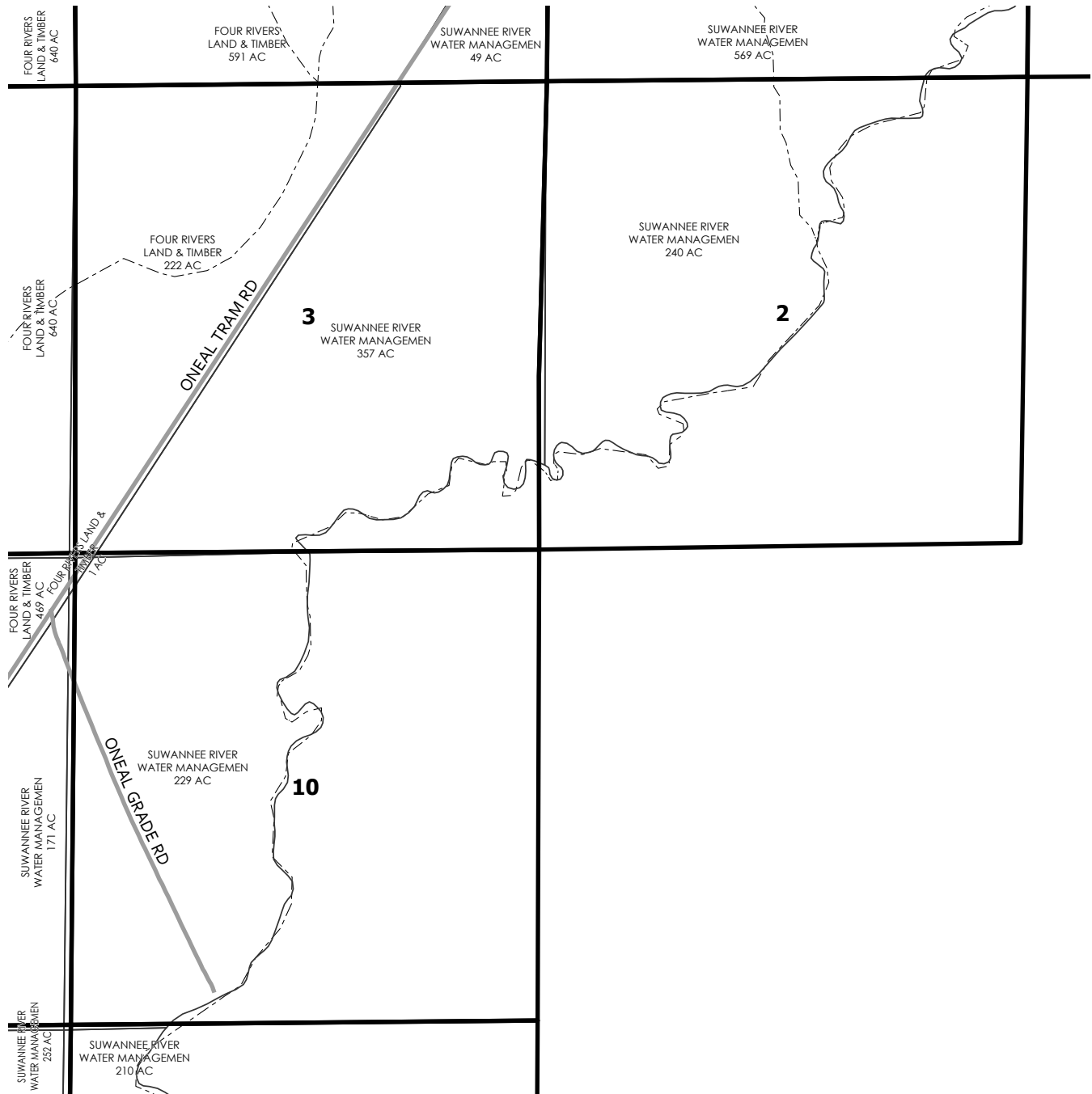

SEE PAGE

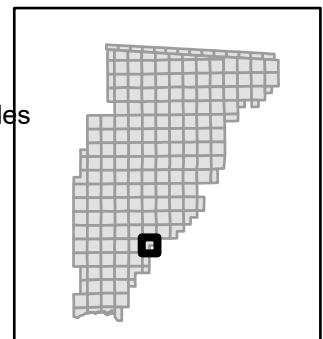
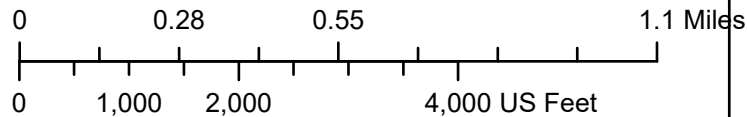
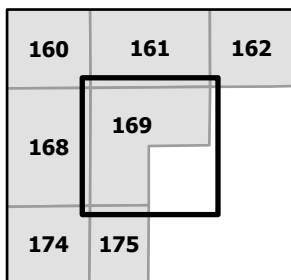

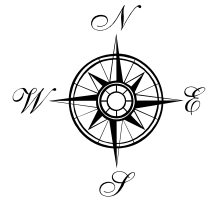

SEE PAGE 164

SEE PAGE

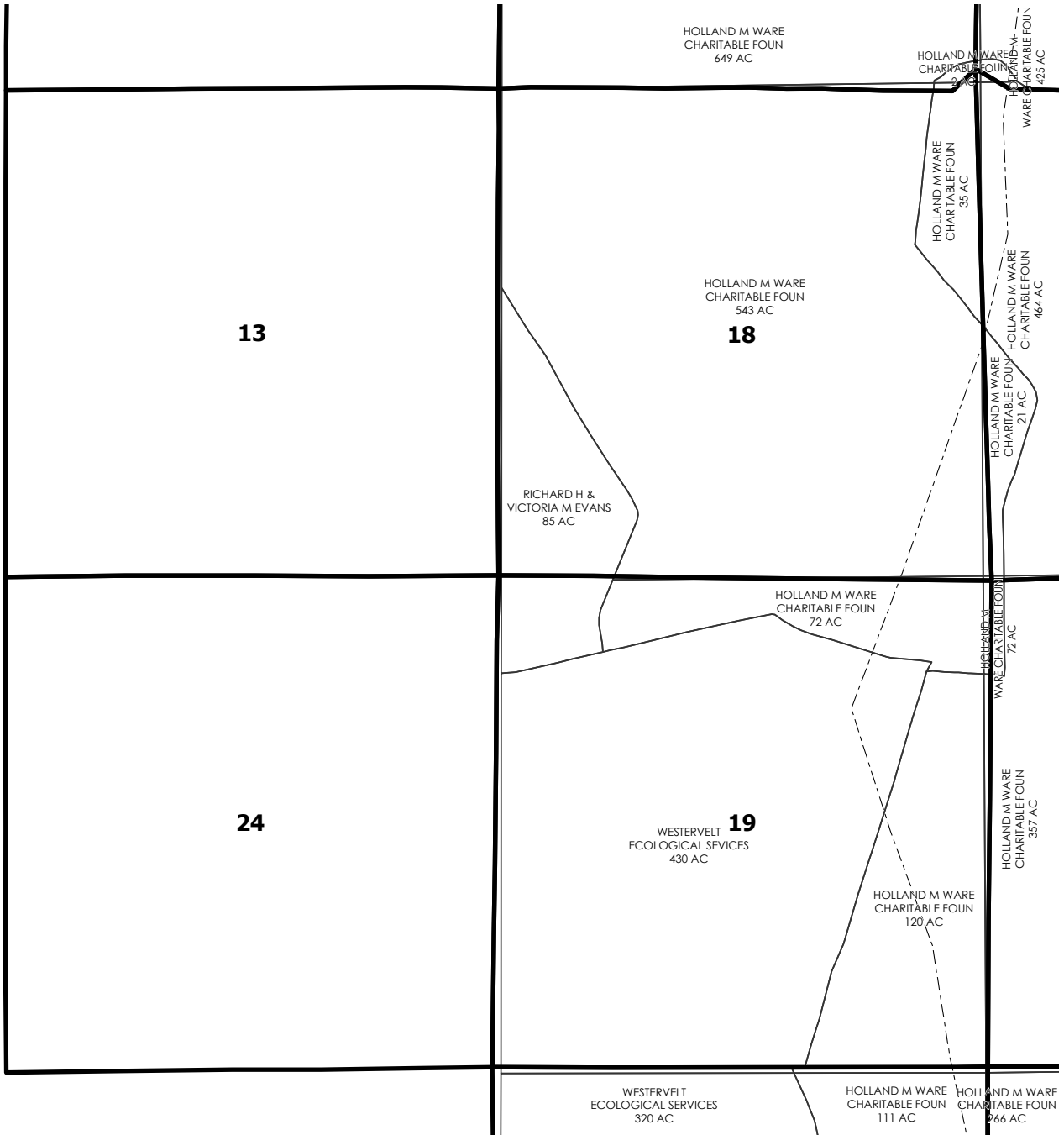

SEE PAGE 171

SEE PAGE 176

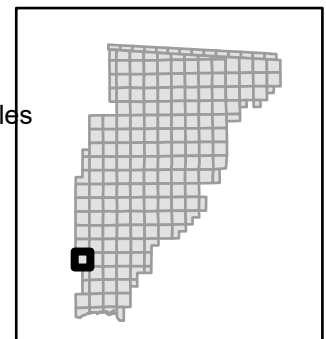
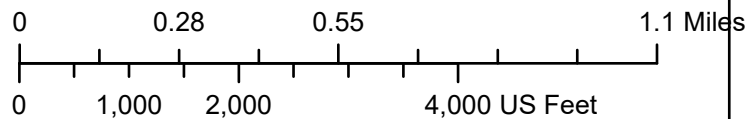
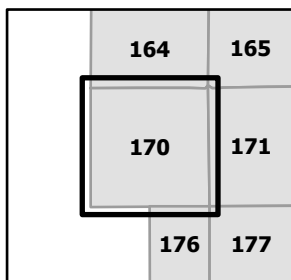

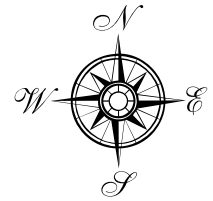

SEE PAGE 165

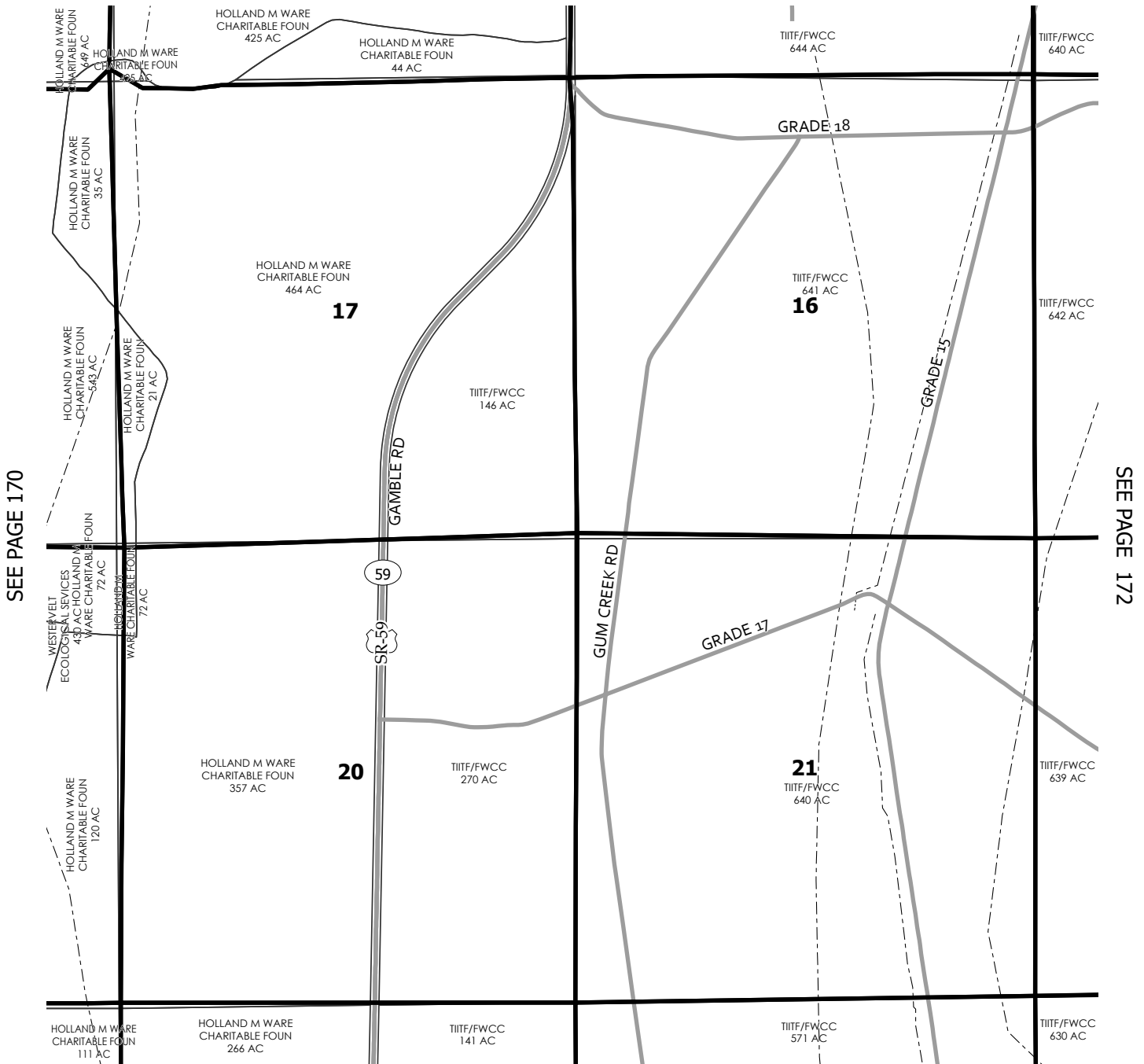

SEE PAGE 177

|     |     |     |
|-----|-----|-----|
| 164 | 165 | 166 |
| 170 | 171 | 172 |
| 176 | 177 | 178 |

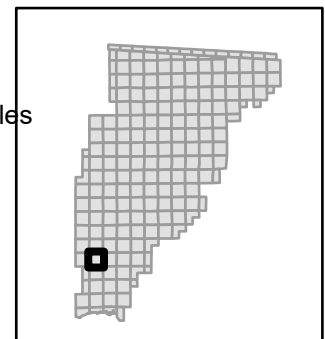
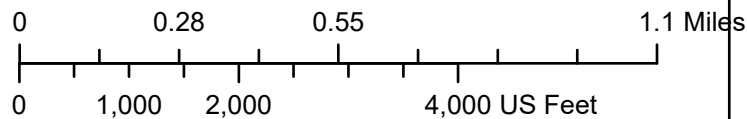

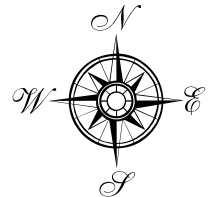

SEE PAGE 166

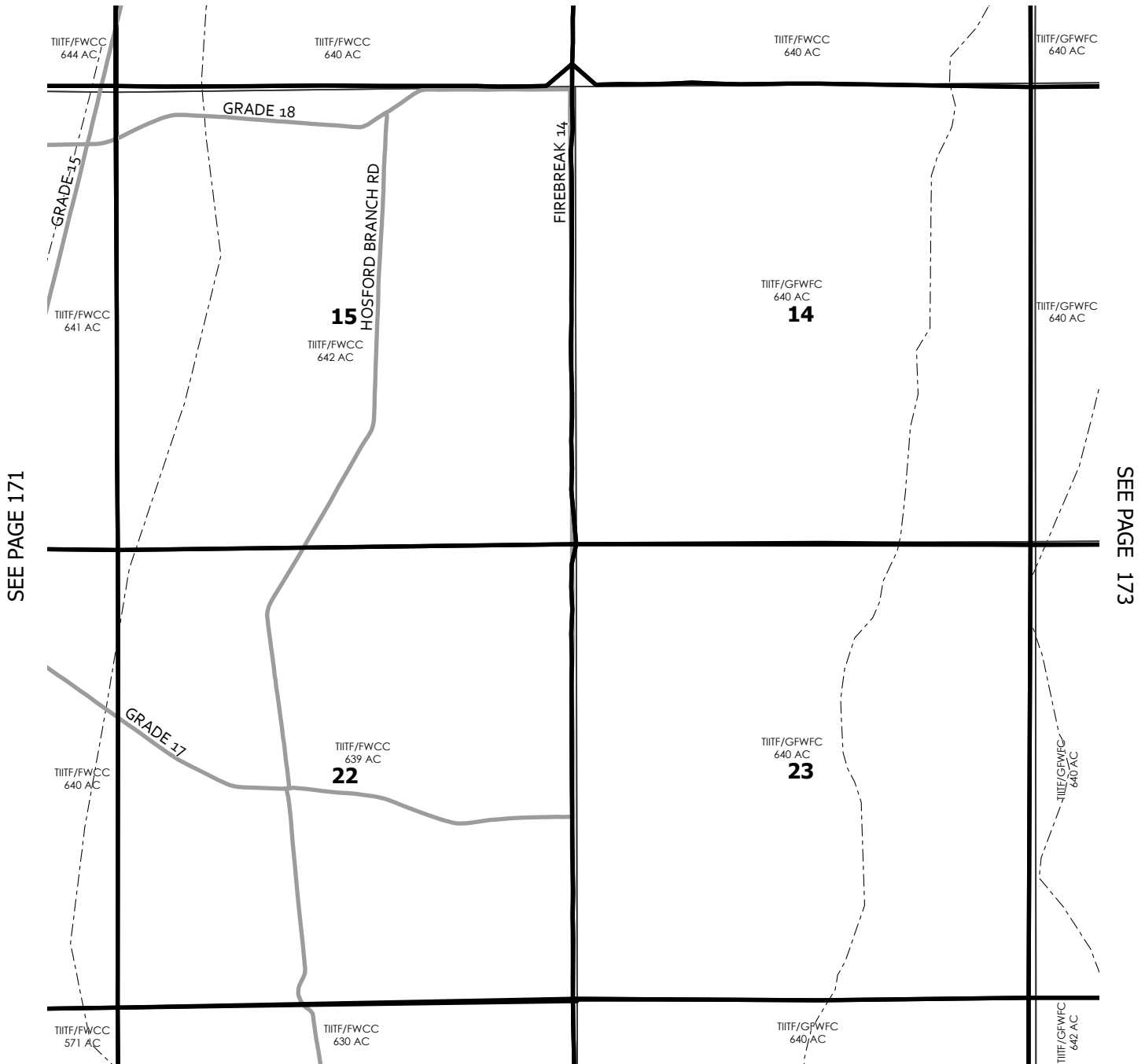

SEE PAGE 171

SEE PAGE 173

SEE PAGE 178

|     |     |     |
|-----|-----|-----|
| 165 | 166 | 167 |
| 171 | 172 | 173 |
| 177 | 178 | 179 |

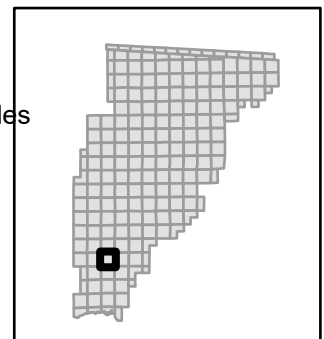
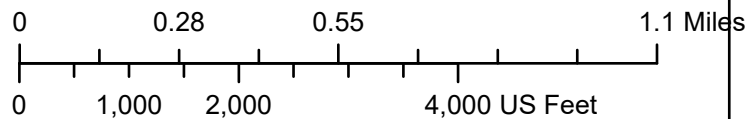



SEE PAGE 167

SEE PAGE 172

SEE PAGE 174

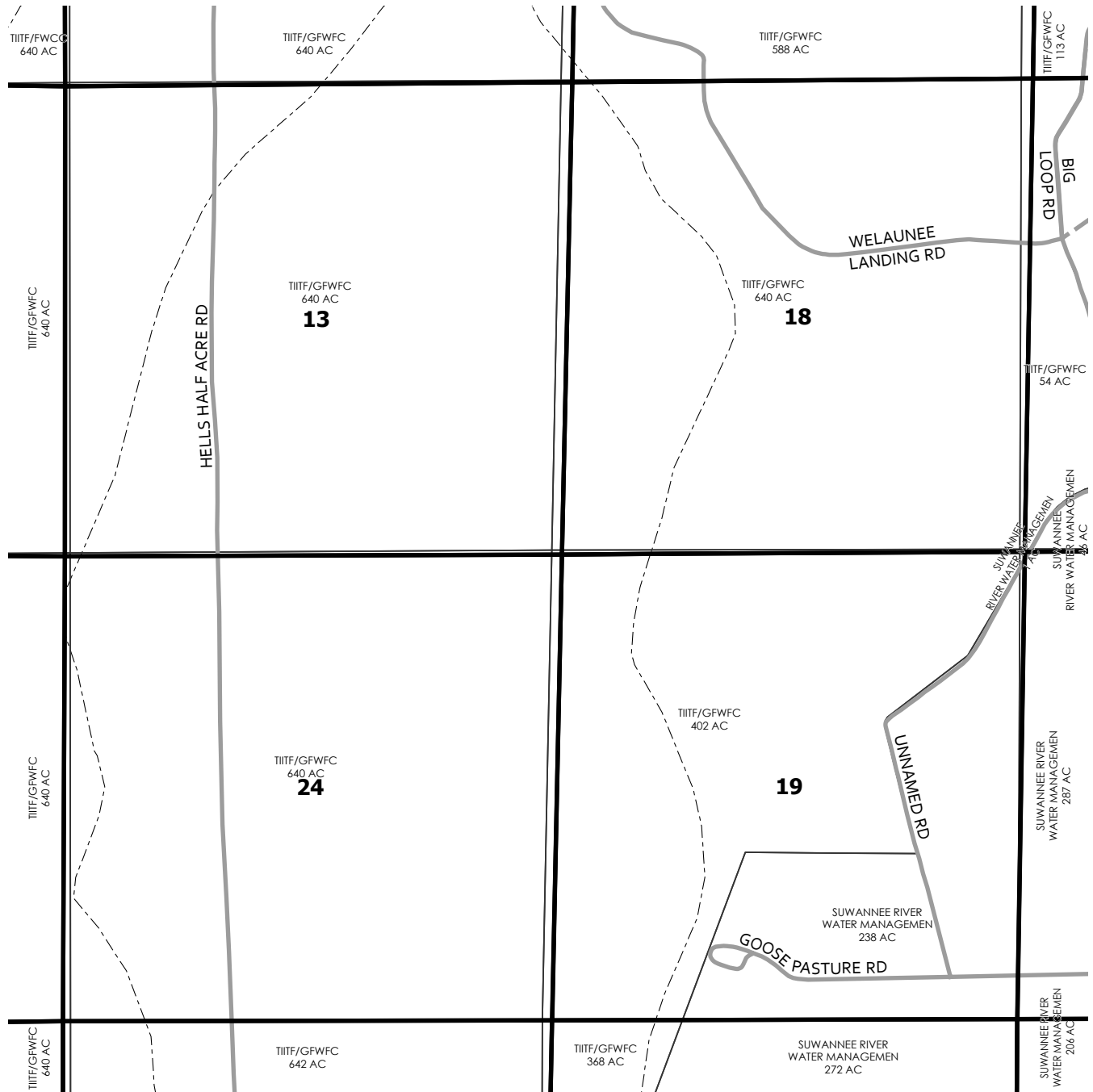

SEE PAGE 179

|     |     |     |
|-----|-----|-----|
| 166 | 167 | 168 |
| 172 | 173 | 174 |
| 178 | 179 | 180 |

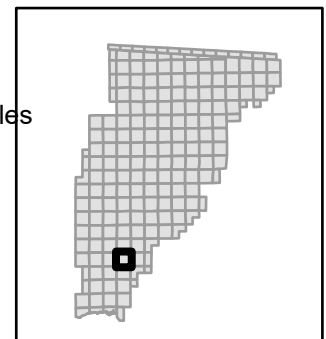
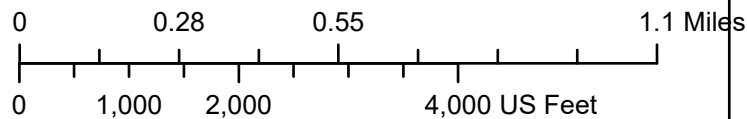

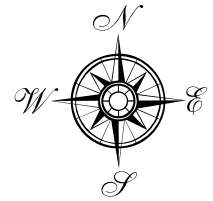

SEE PAGE 168

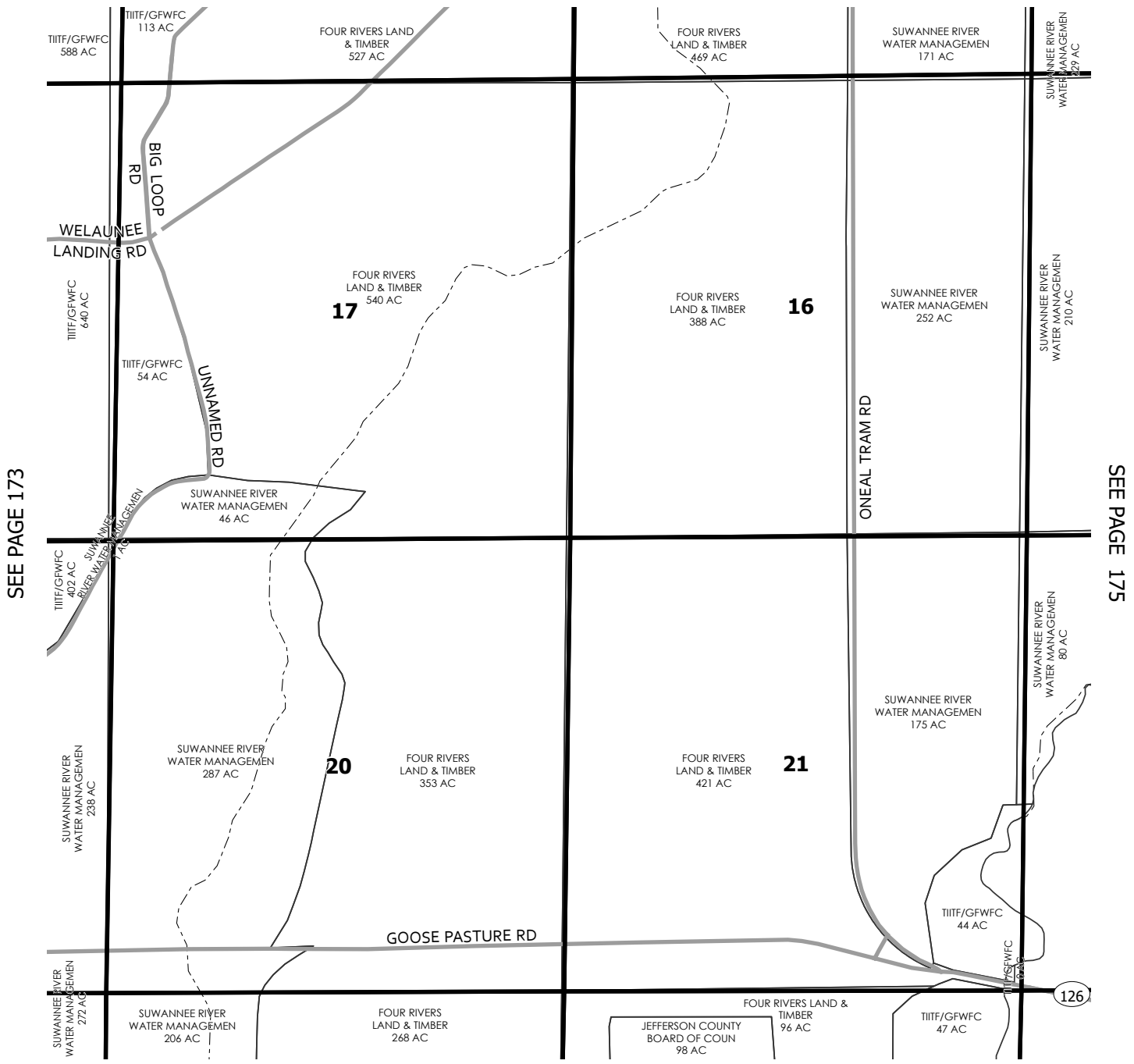

SEE PAGE 173

SEE PAGE 175

SEE PAGE 180

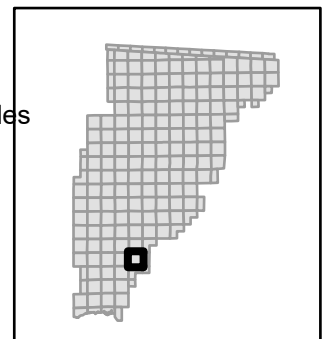
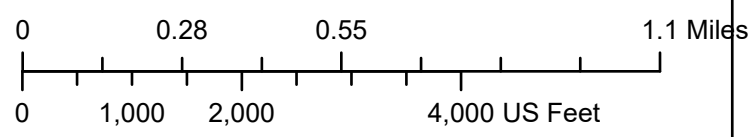
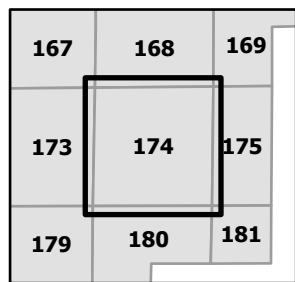



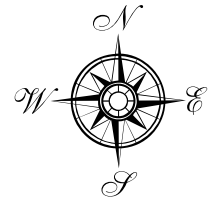

SEE PAGE 169

SEE PAGE 174

SEE PAGE

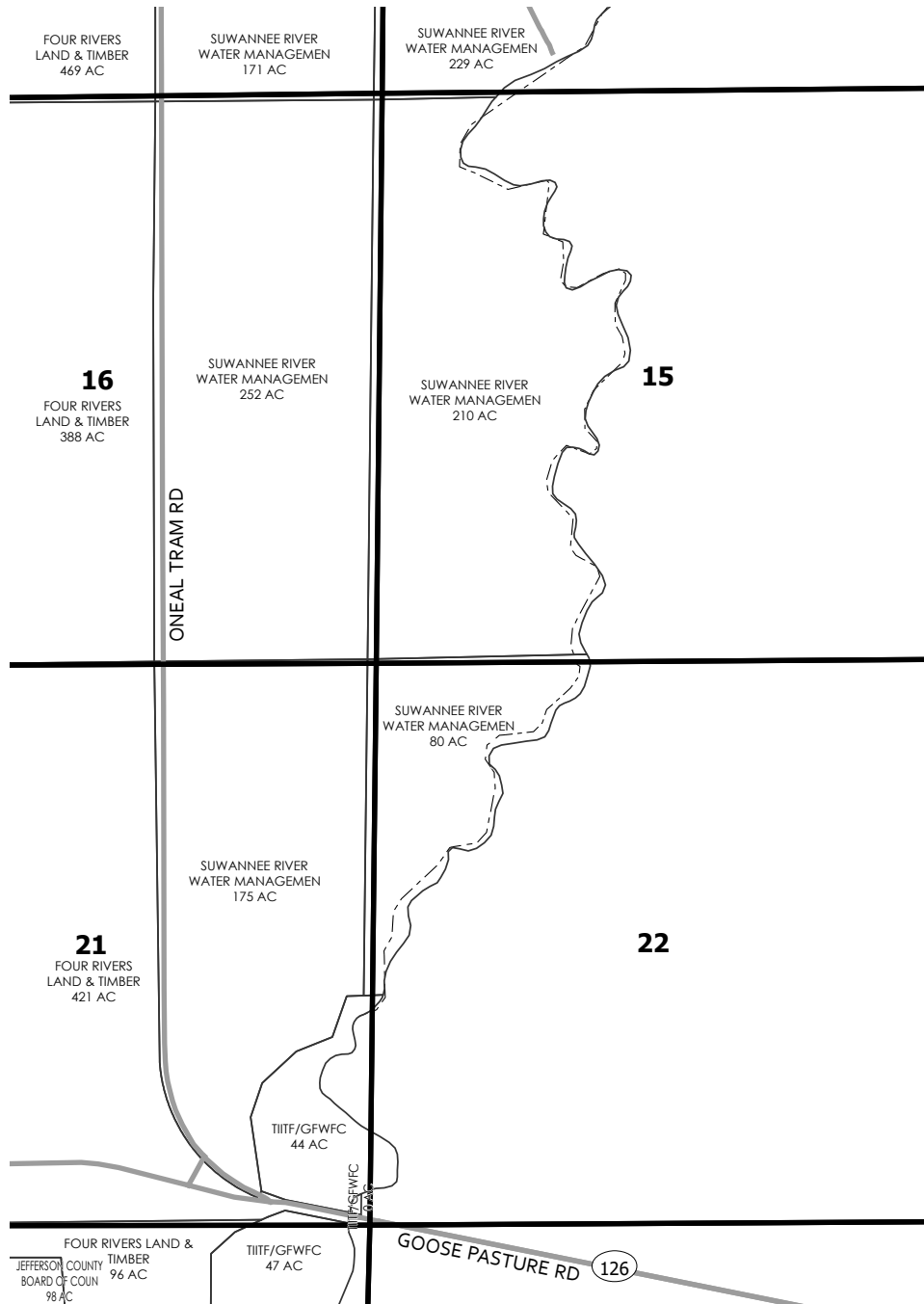

SEE PAGE 181

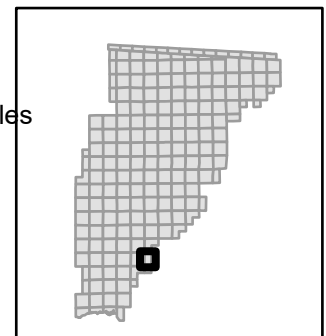
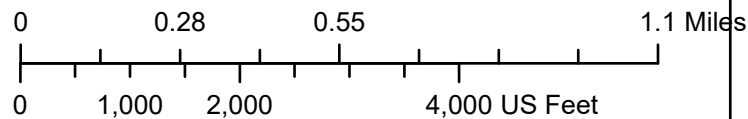
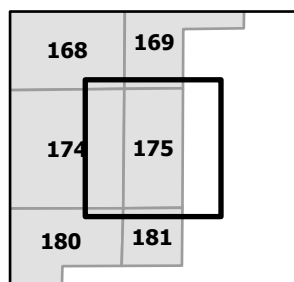

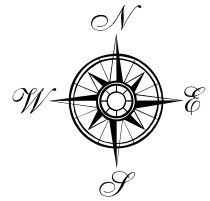

SEE PAGE 170

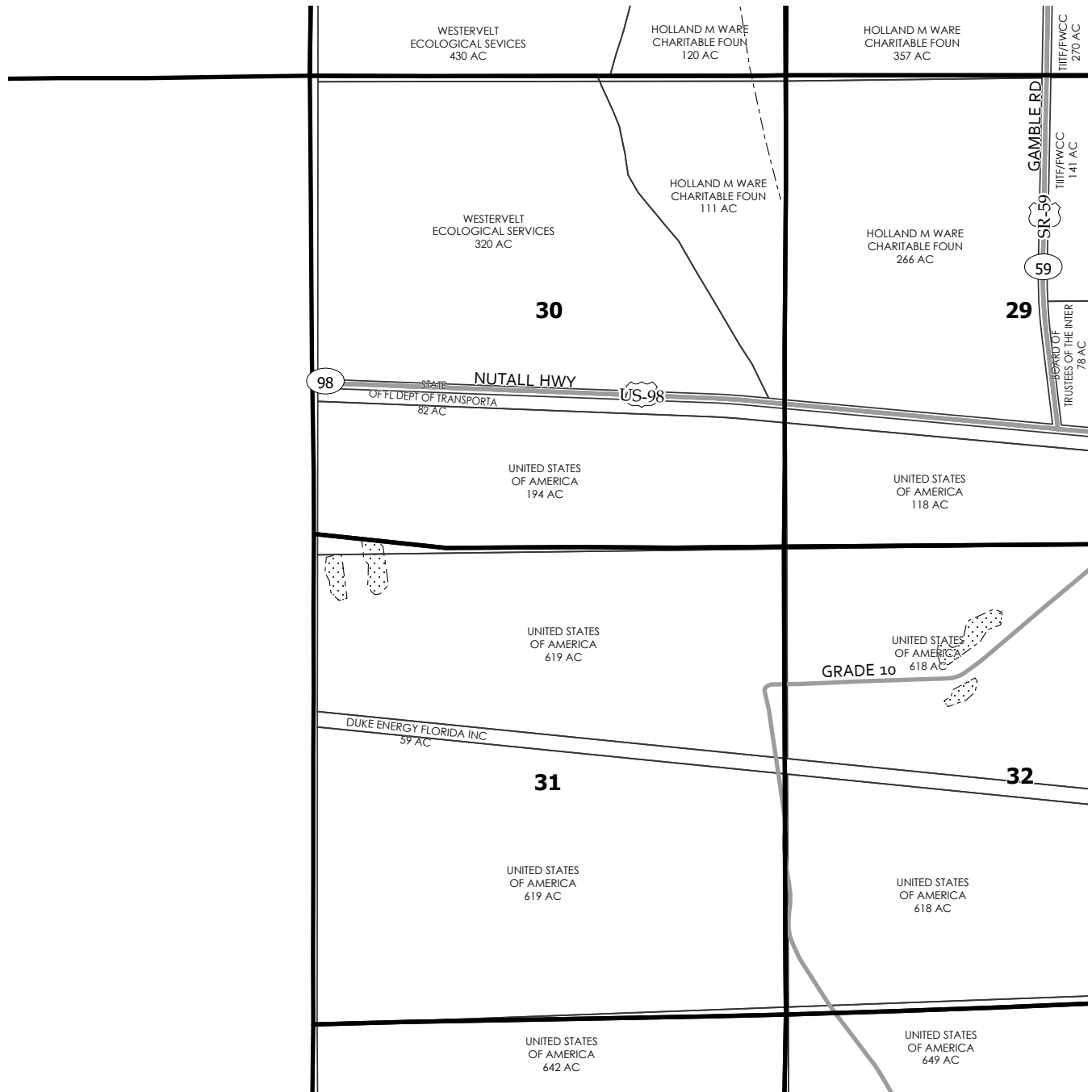

SEE PAGE

SEE PAGE 177

SEE PAGE 182

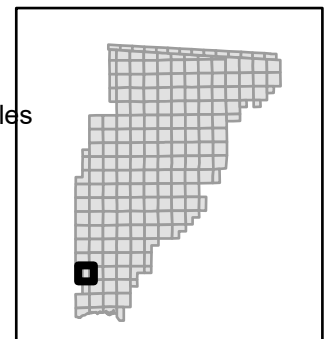
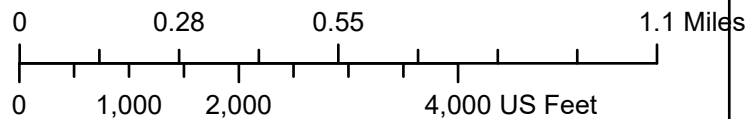
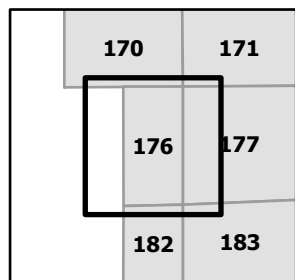

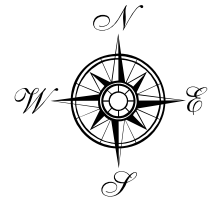

SEE PAGE 171

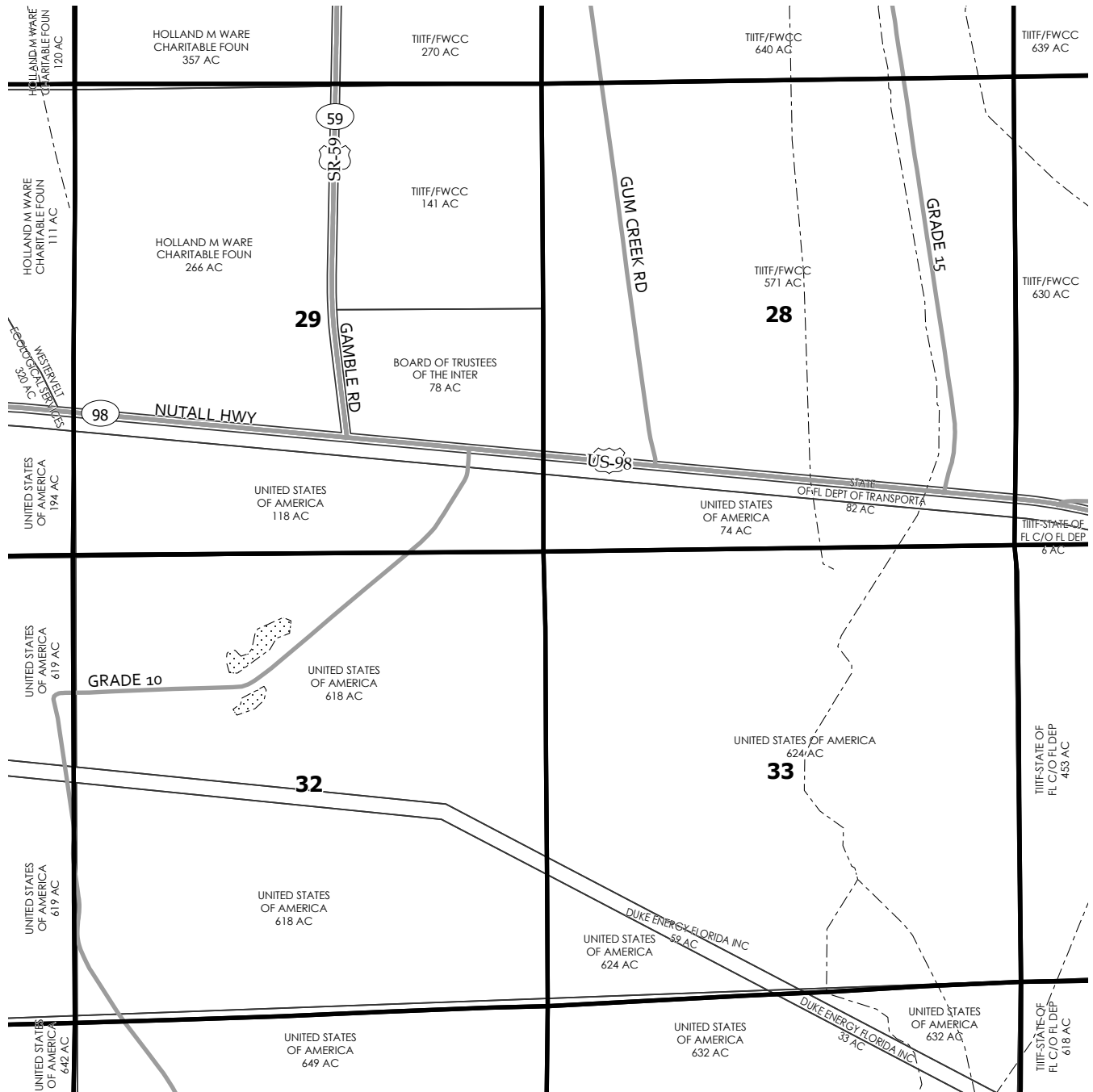

SEE PAGE 176

SEE PAGE 178

SEE PAGE 183

|     |     |     |
|-----|-----|-----|
| 170 | 171 | 172 |
| 176 | 177 | 178 |
| 182 | 183 | 184 |

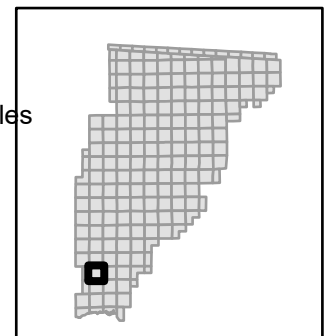
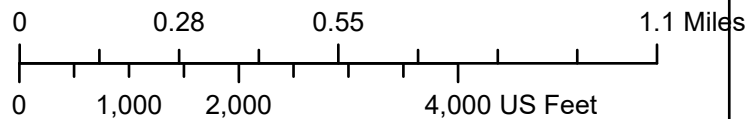

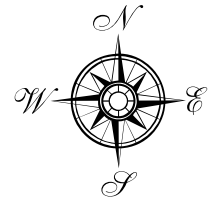

SEE PAGE 172

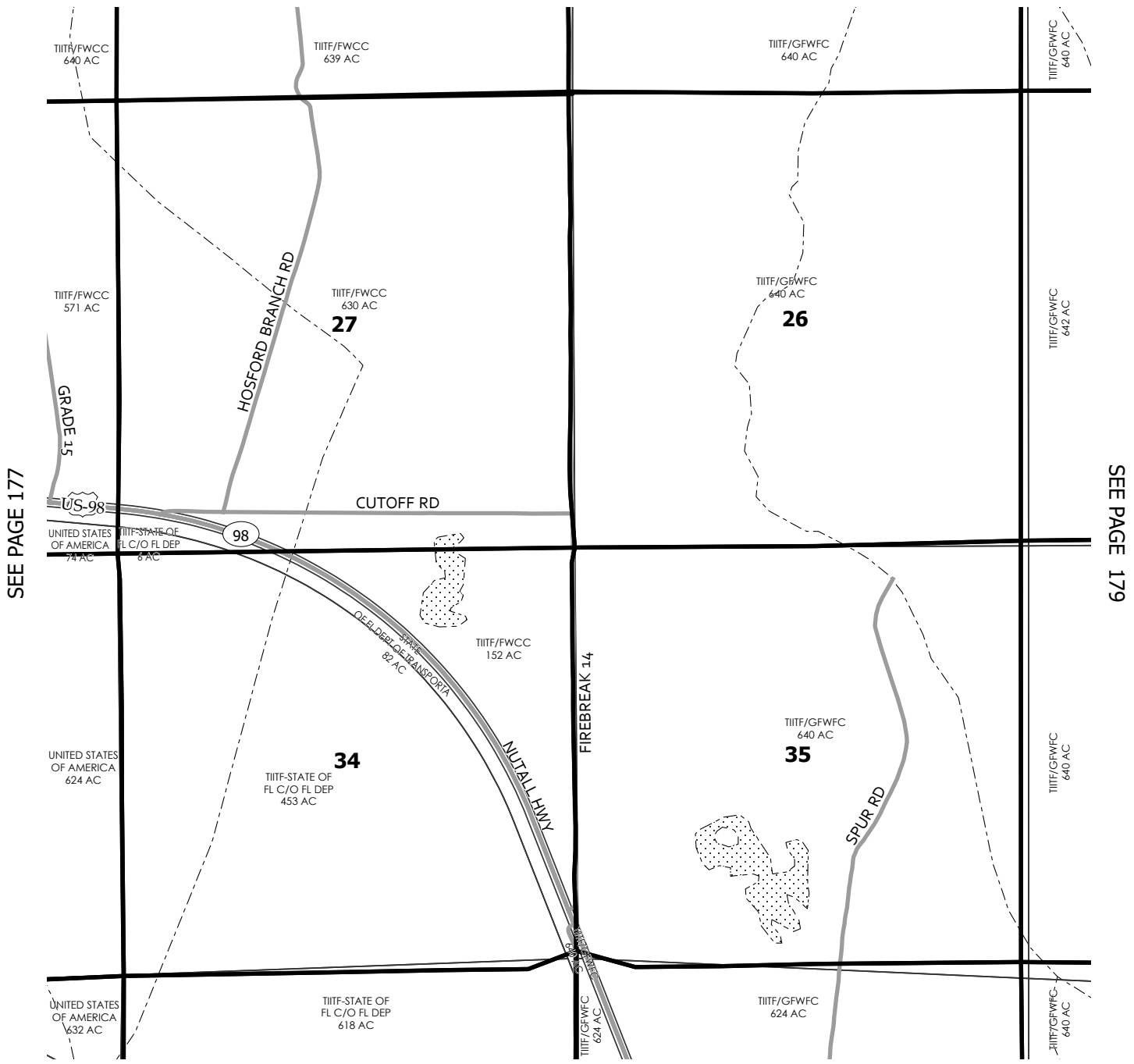

SEE PAGE 177

SEE PAGE 179

SEE PAGE 184

|     |     |     |
|-----|-----|-----|
| 171 | 172 | 173 |
| 177 | 178 | 179 |
| 183 | 184 | 185 |

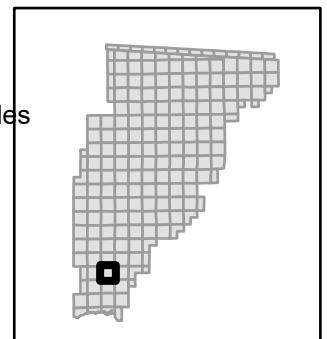
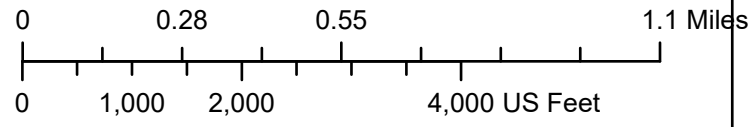



SEE PAGE 173

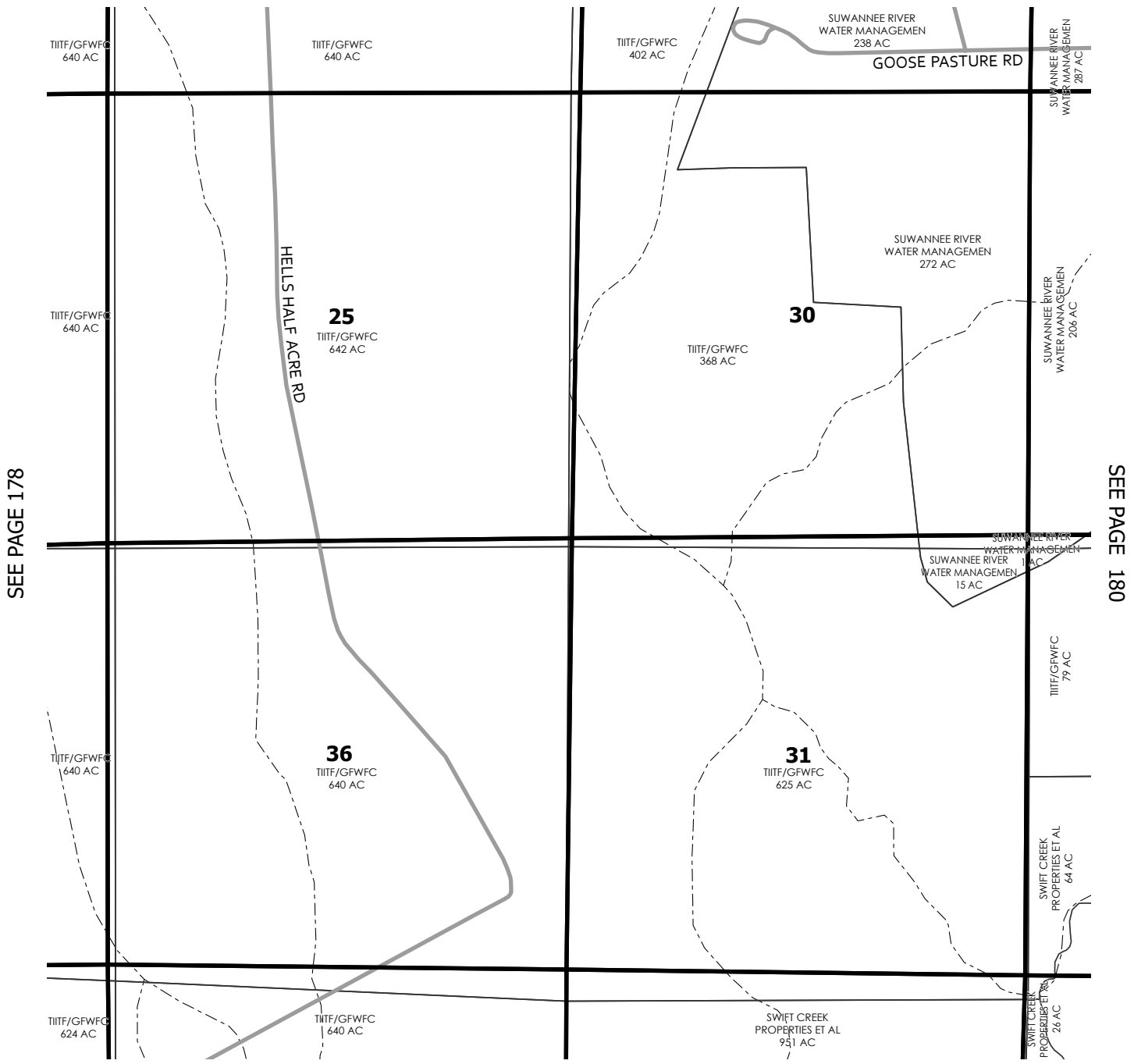

SEE PAGE 185

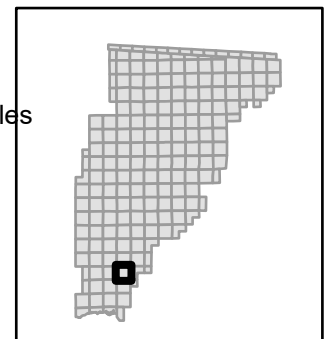
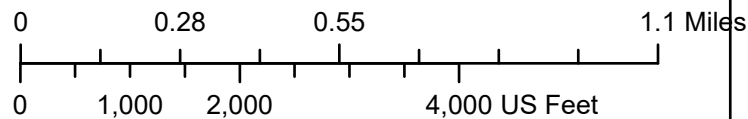
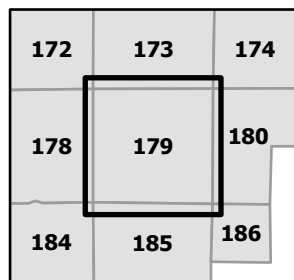

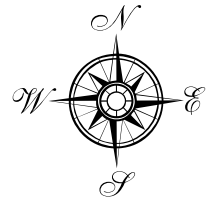

SEE PAGE 174

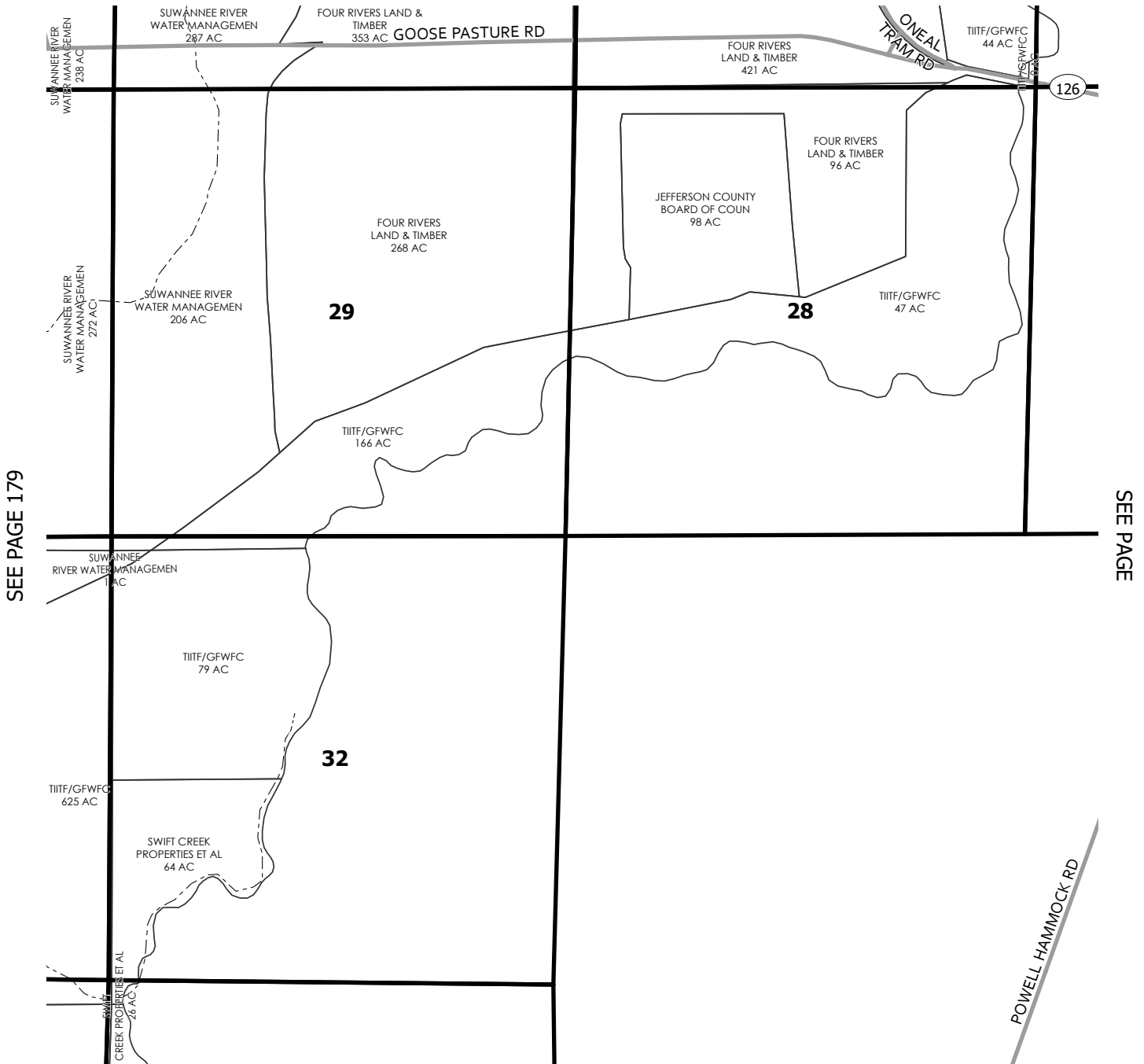

SEE PAGE 179

SEE PAGE

SEE PAGE

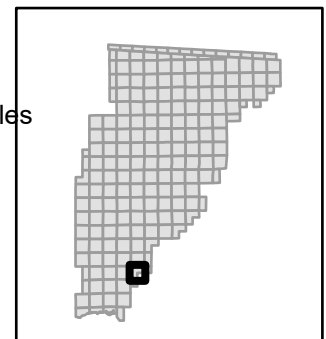
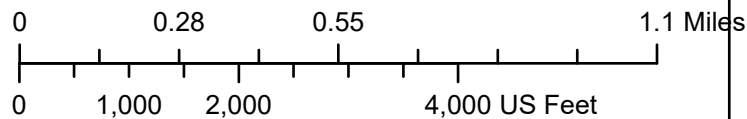
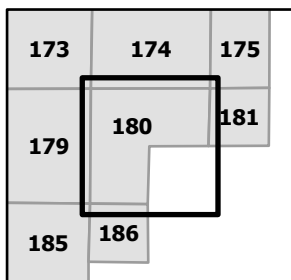

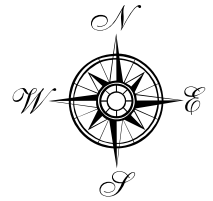

SEE PAGE 175

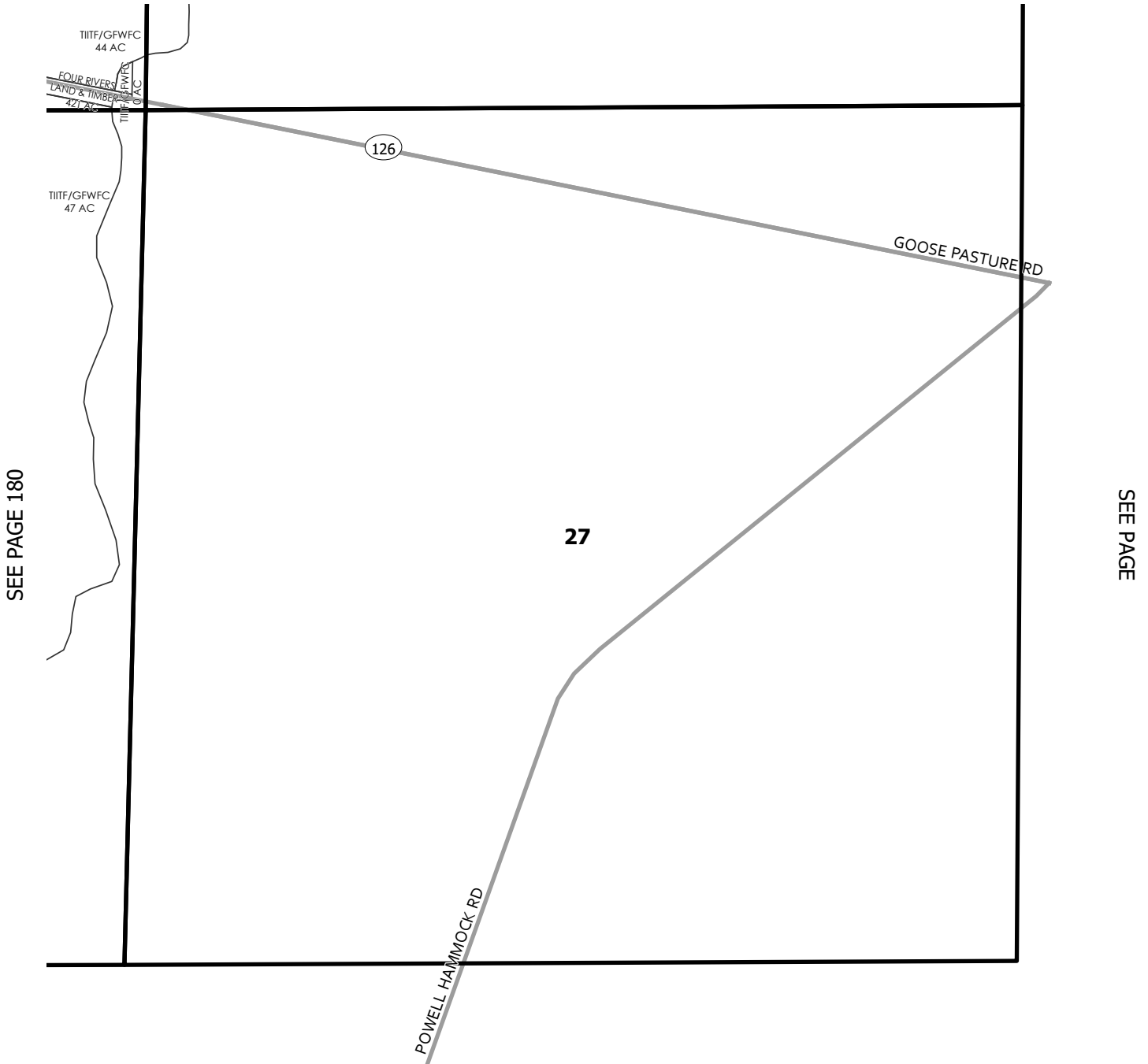

SEE PAGE

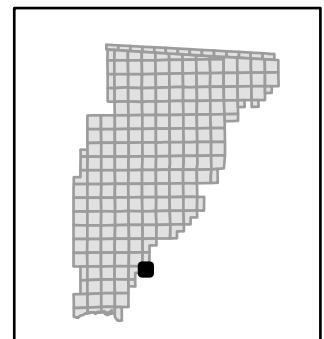
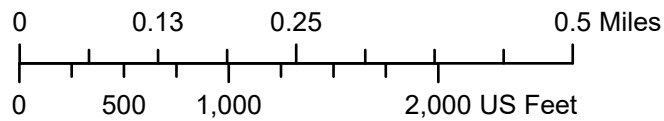
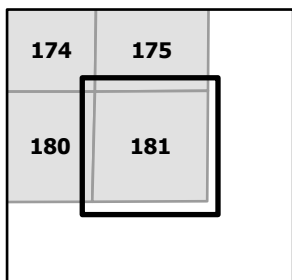

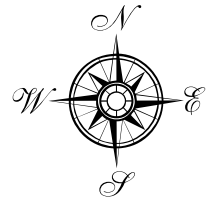

SEE PAGE 176

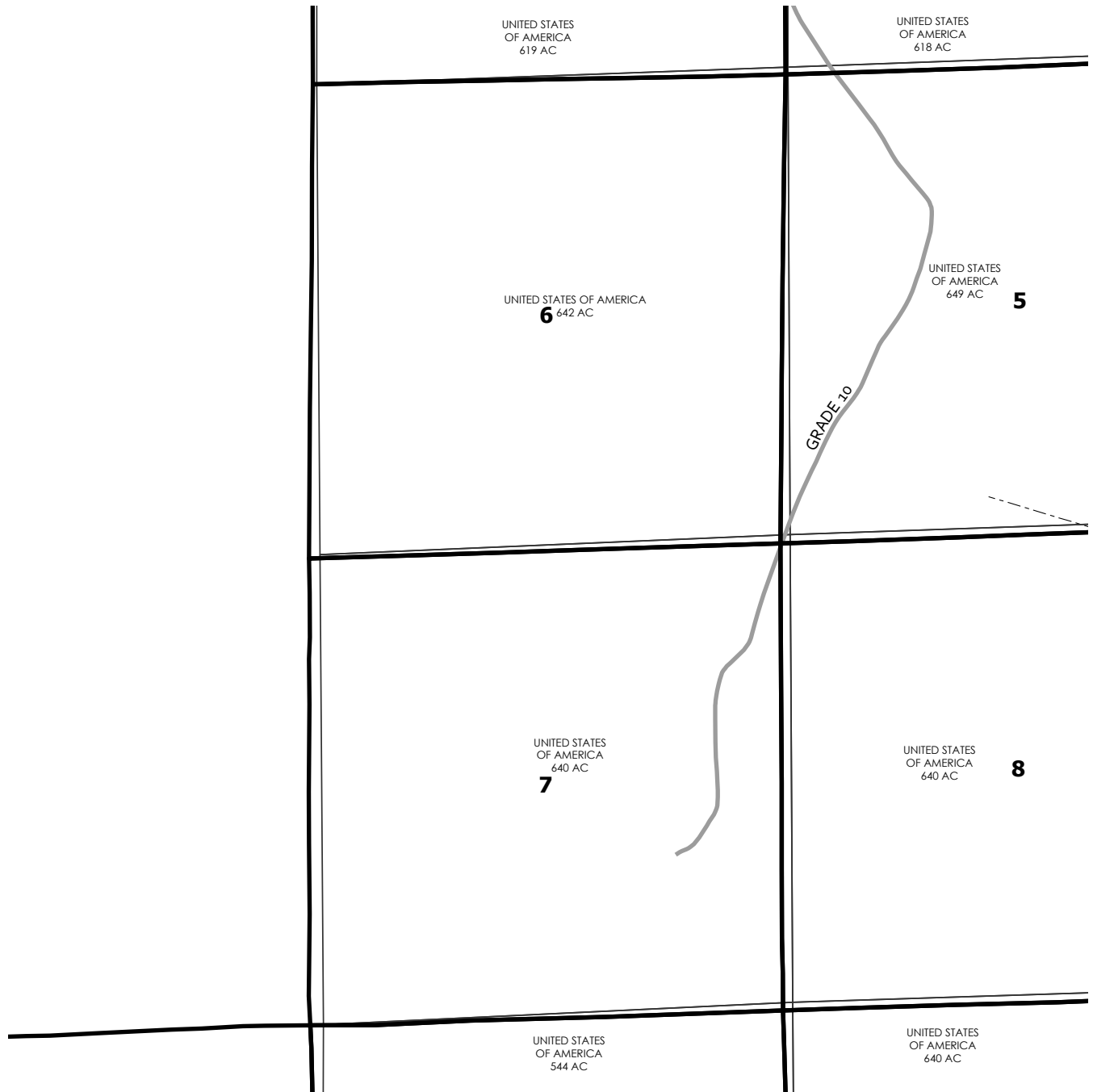

SEE PAGE

SEE PAGE 183

SEE PAGE 187

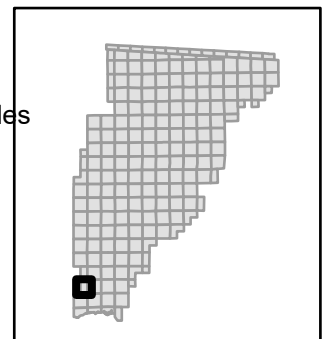
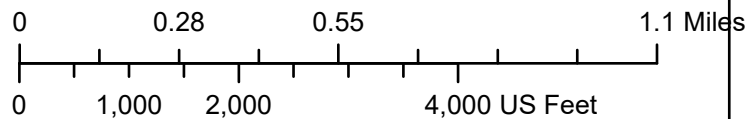
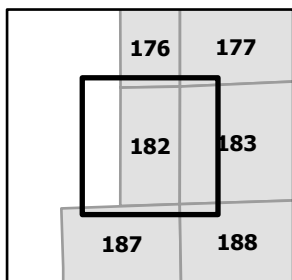



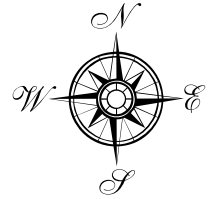

SEE PAGE 177

SEE PAGE 182

SEE PAGE 184

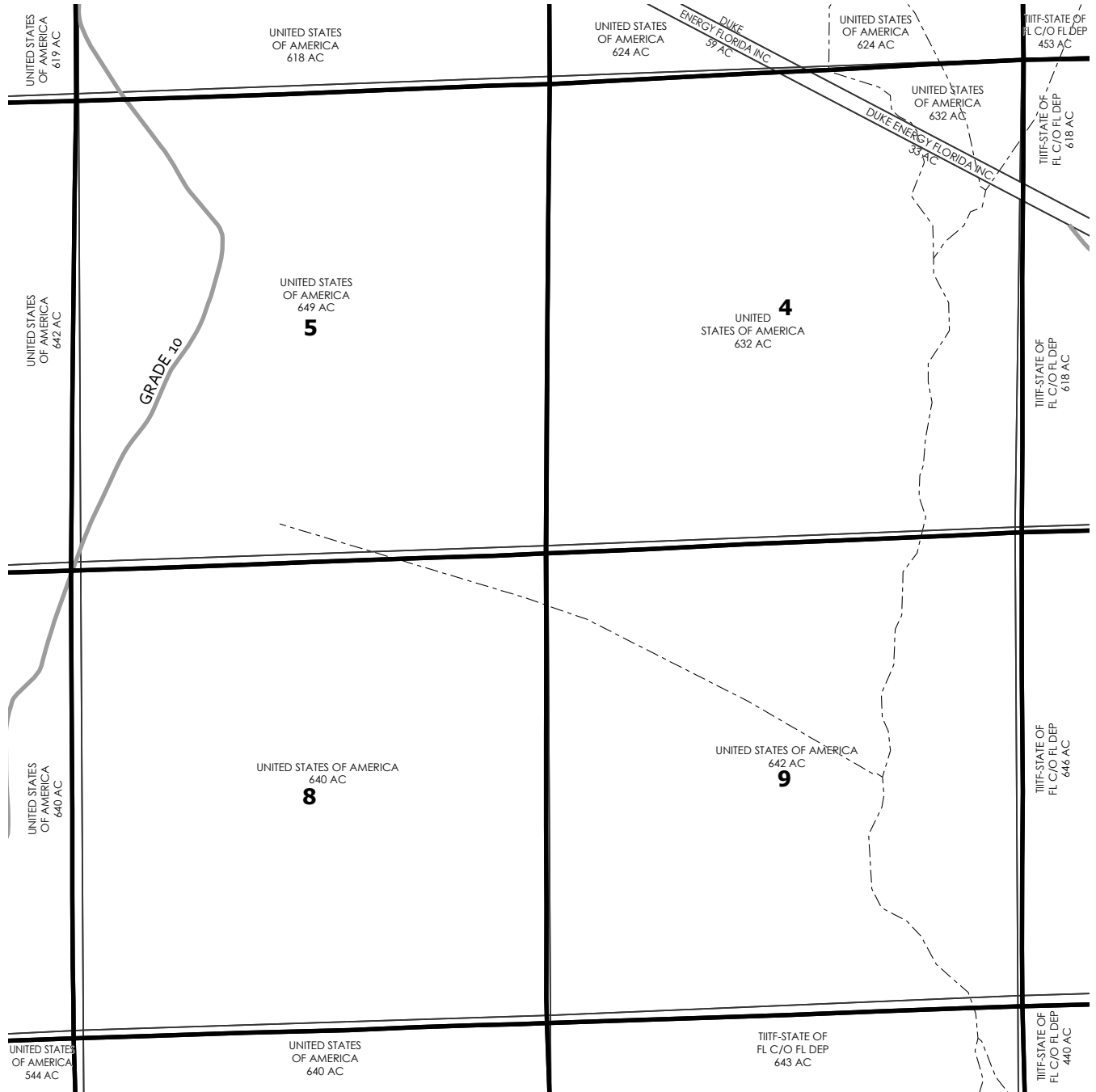

SEE PAGE 188

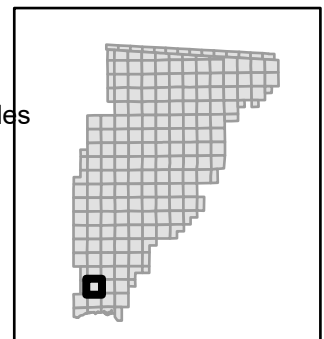
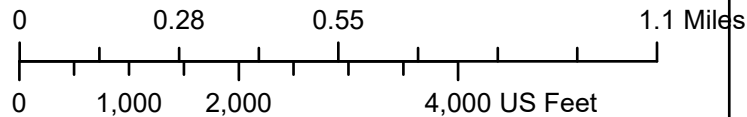
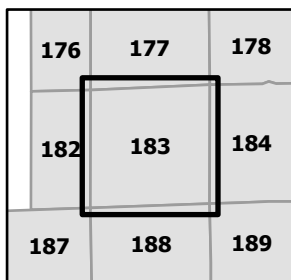

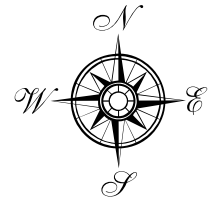

SEE PAGE 178

SEE PAGE 183

SEE PAGE 185

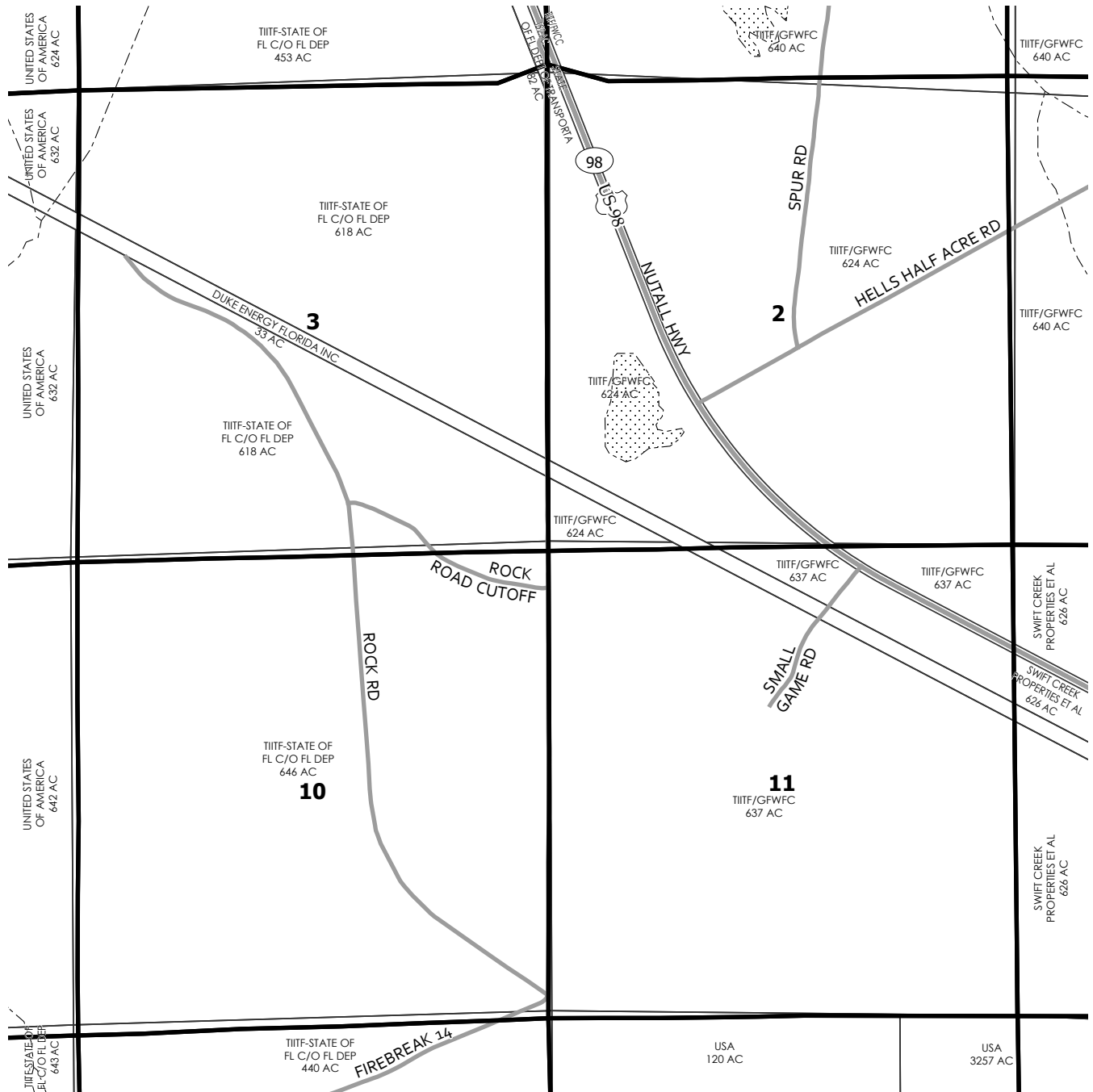

SEE PAGE 189

|     |     |     |
|-----|-----|-----|
| 177 | 178 | 179 |
| 183 | 184 | 185 |
| 188 | 189 | 190 |

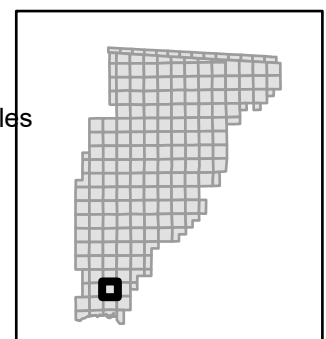
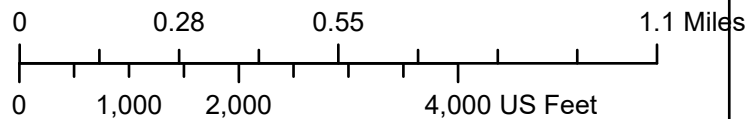

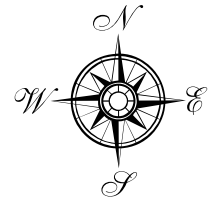

SEE PAGE 179

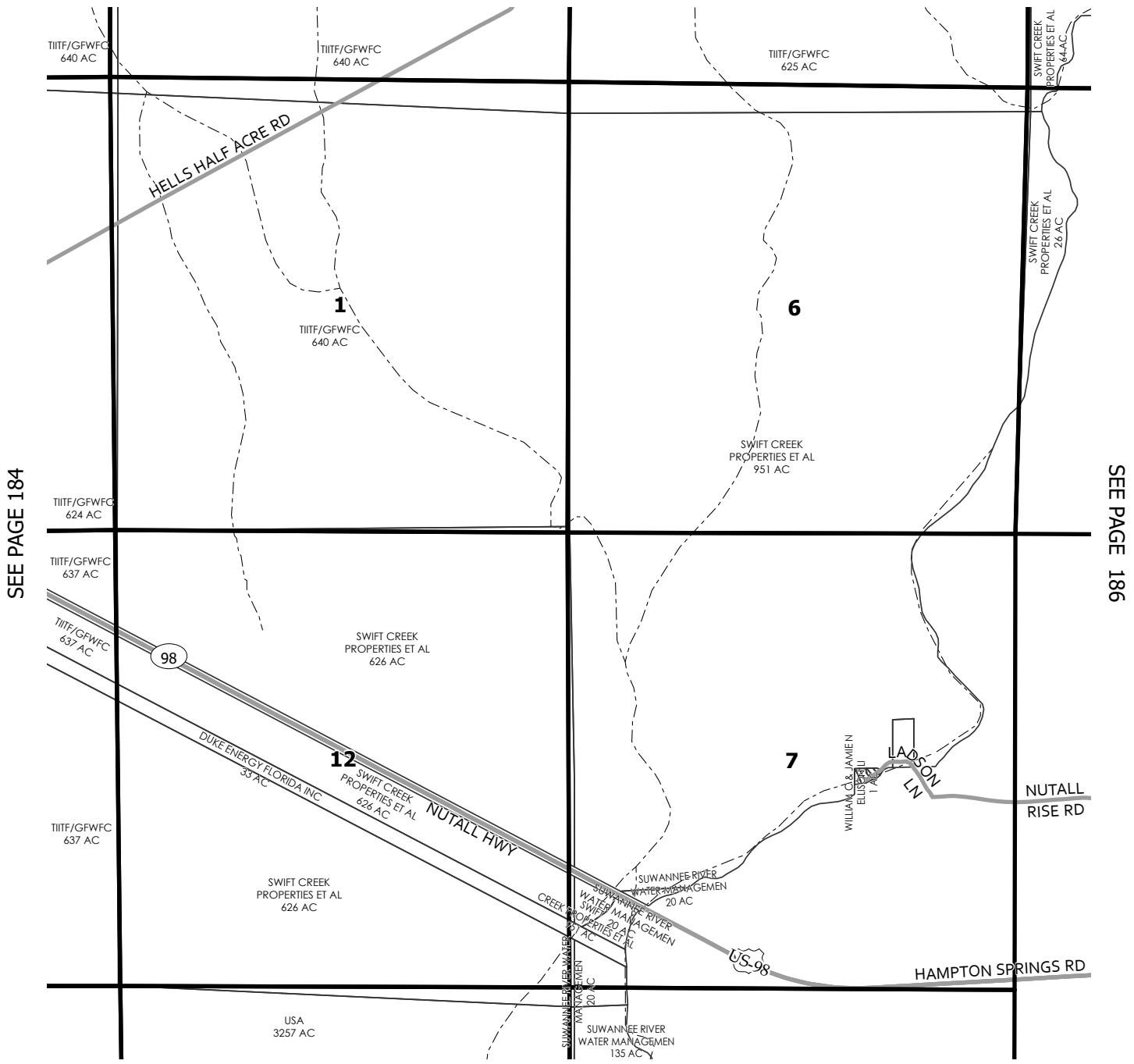

SEE PAGE 184

SEE PAGE 186

SEE PAGE 190

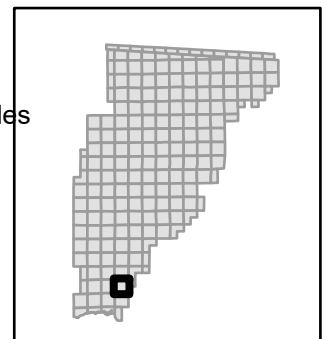
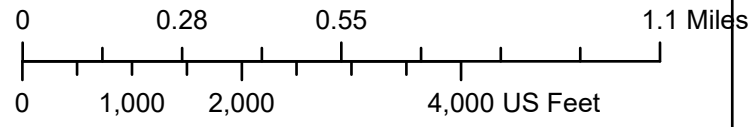
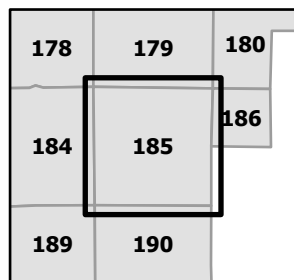

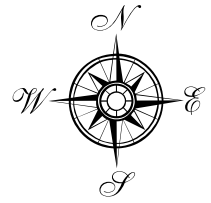

SEE PAGE 180

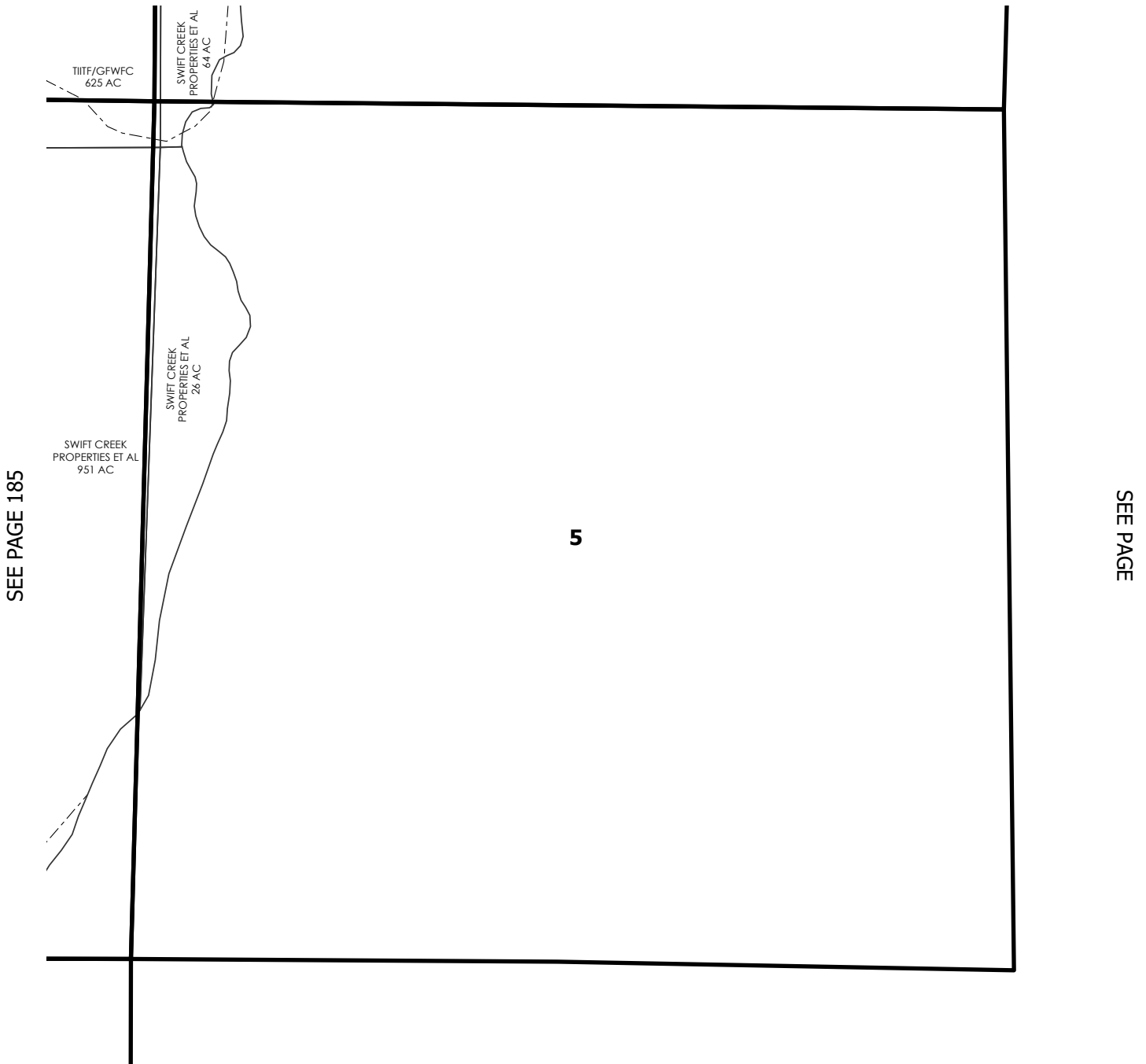

SEE PAGE

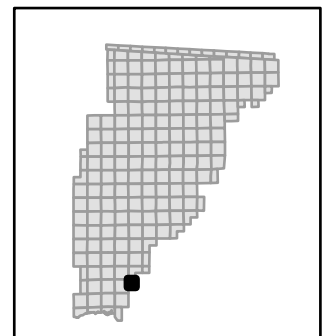
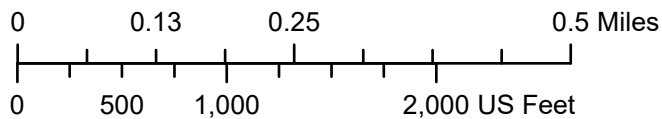
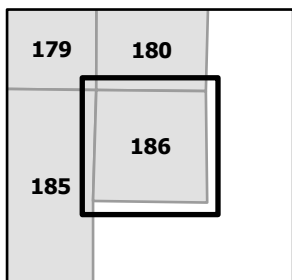

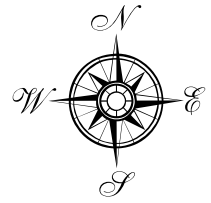

SEE PAGE 182

SEE PAGE

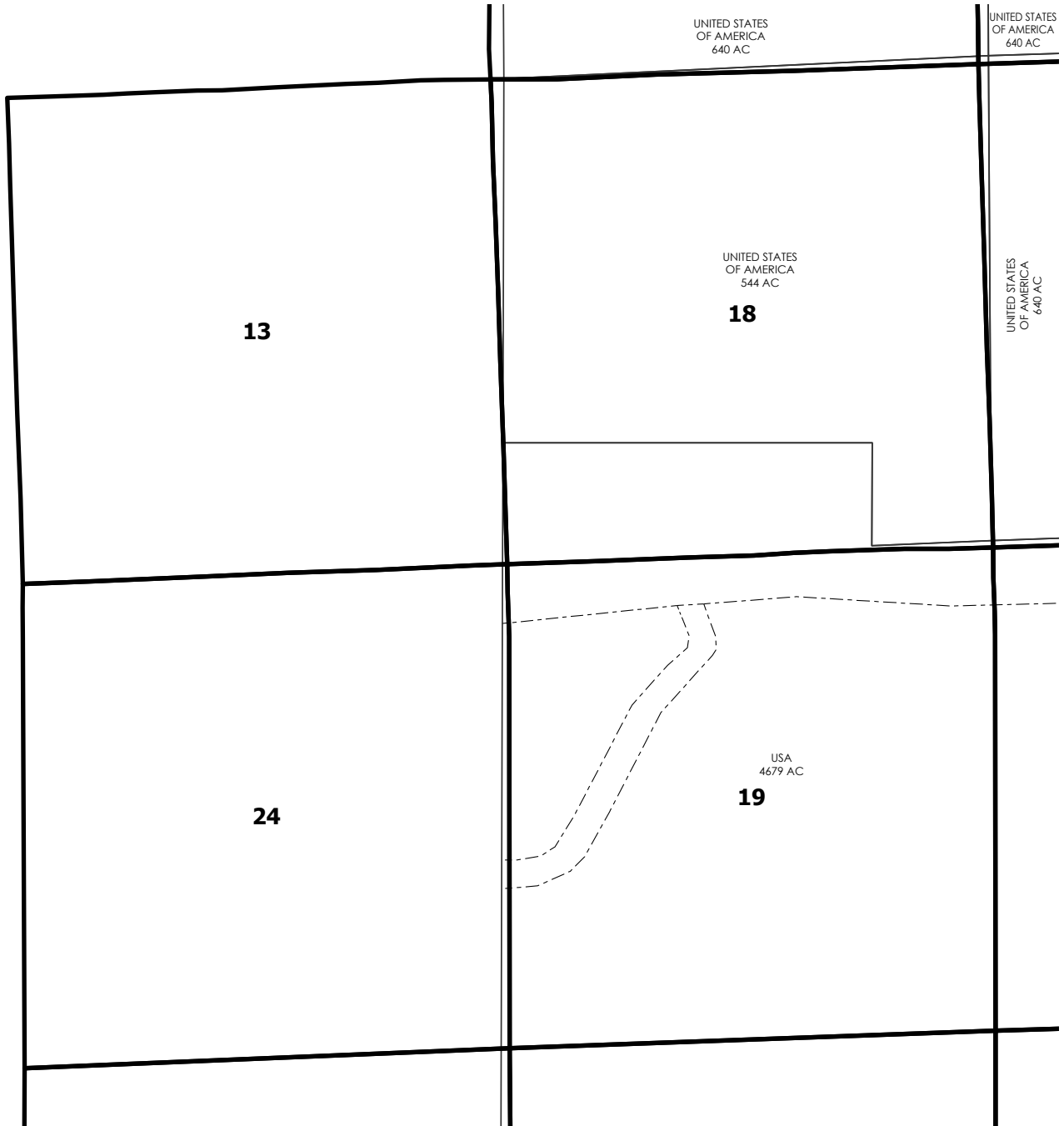

SEE PAGE 188

SEE PAGE 191

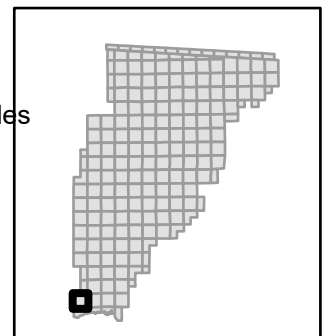
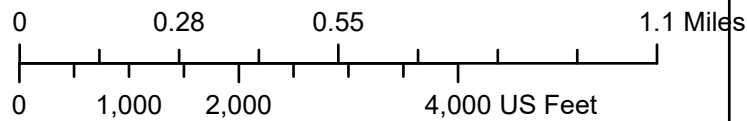
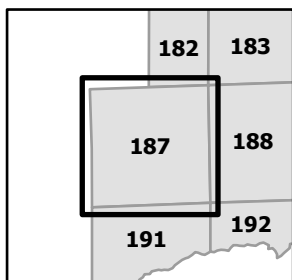

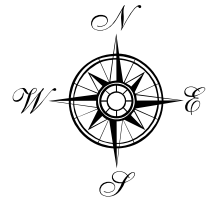

SEE PAGE 183

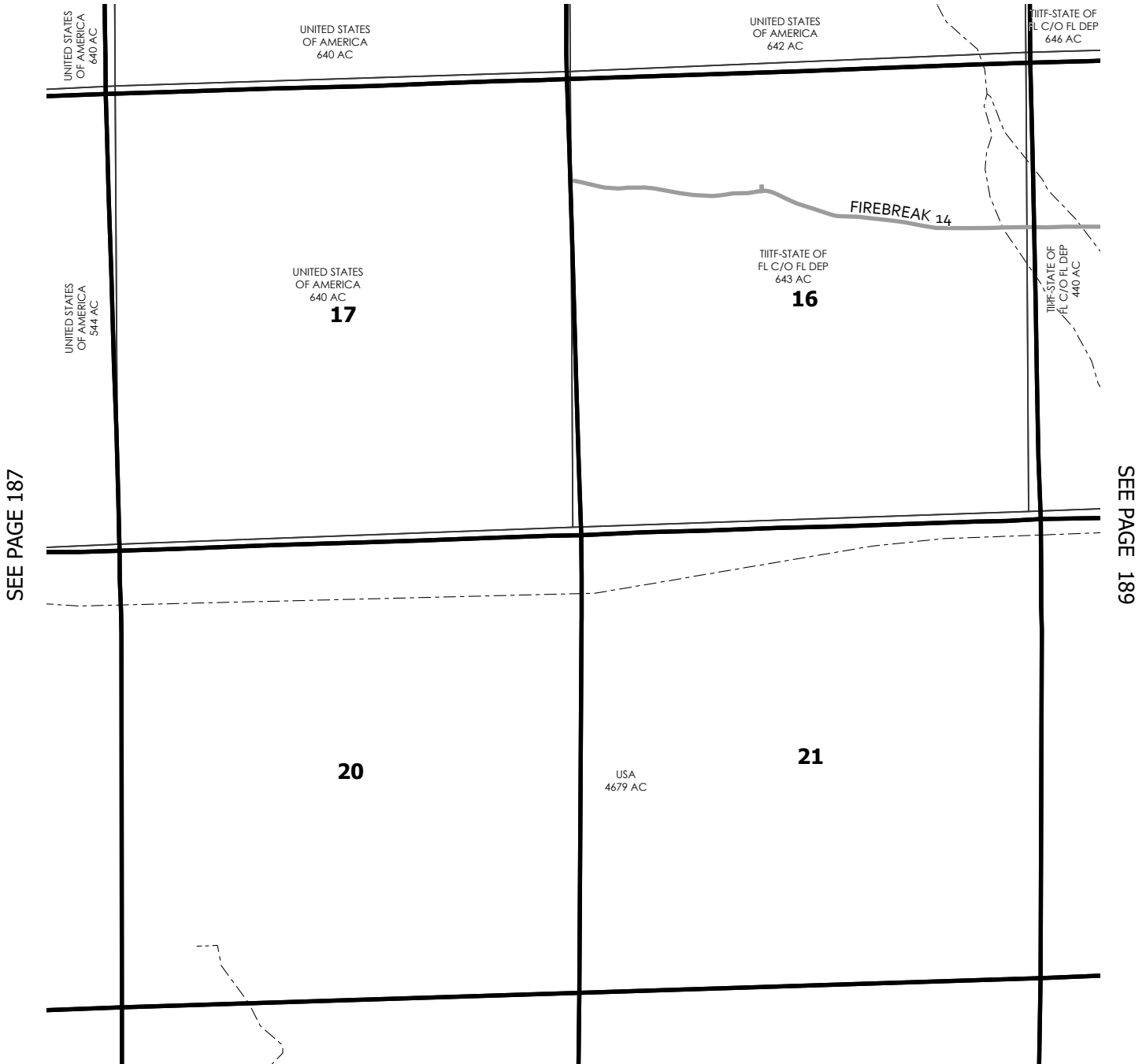

SEE PAGE 192

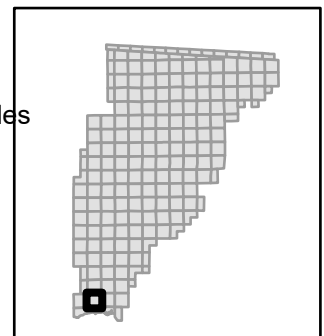
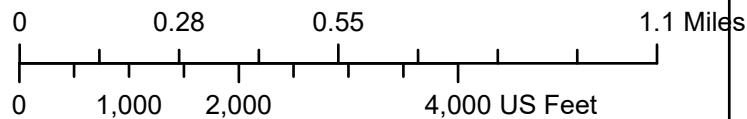
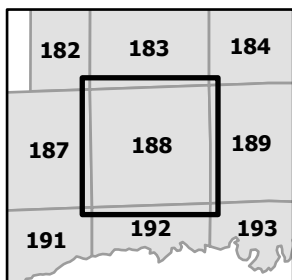

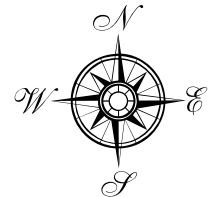

SEE PAGE 184

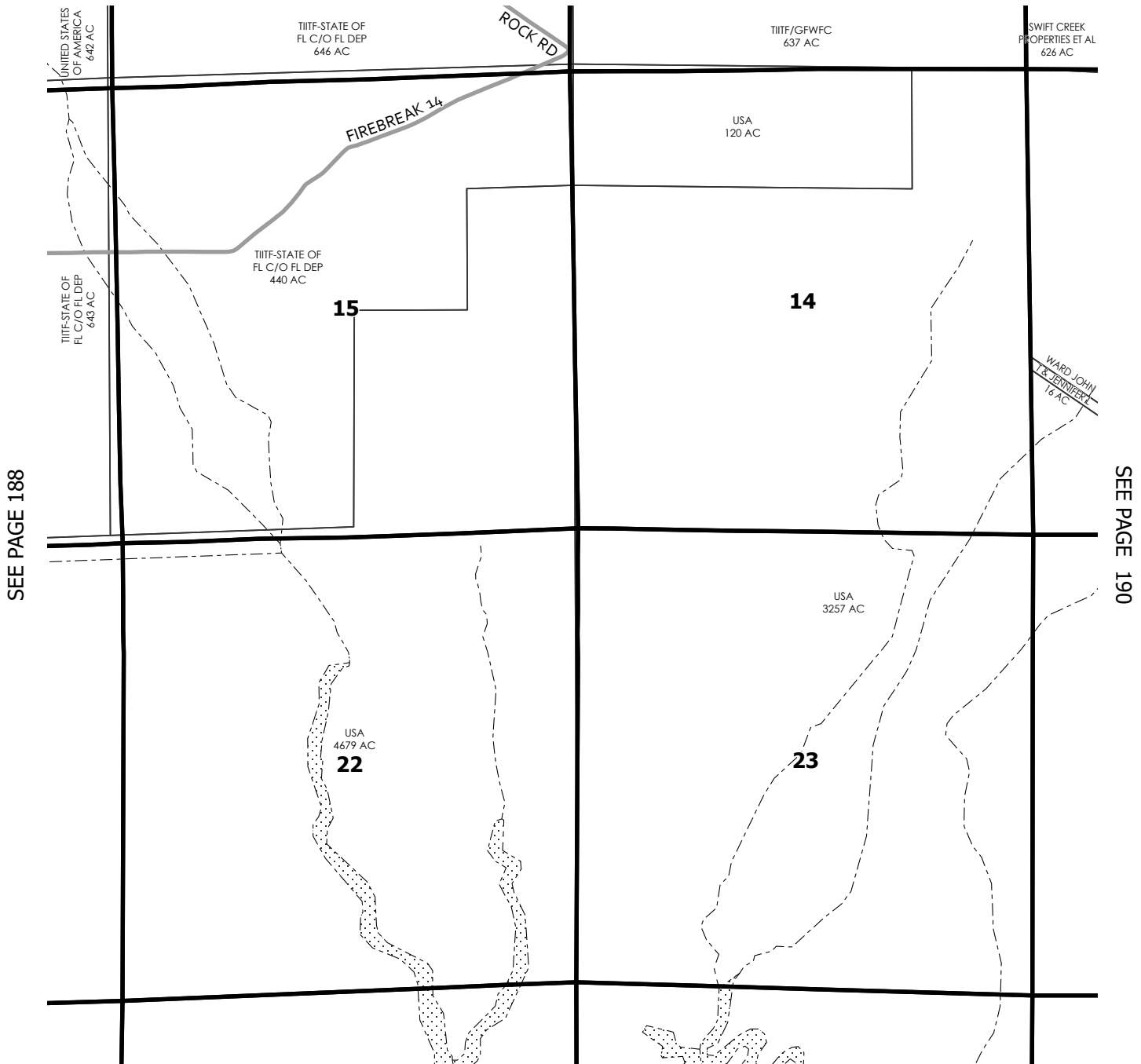

SEE PAGE 193

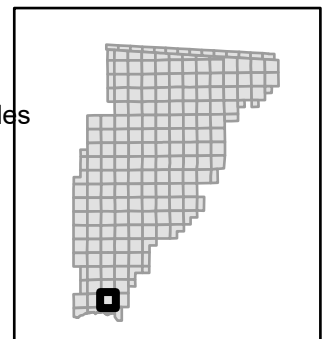
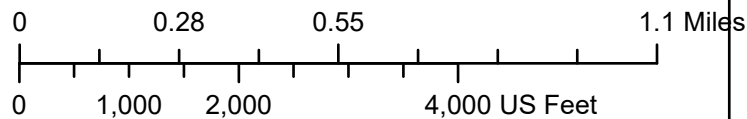
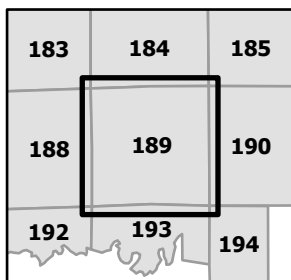

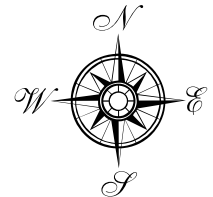

SEE PAGE 185

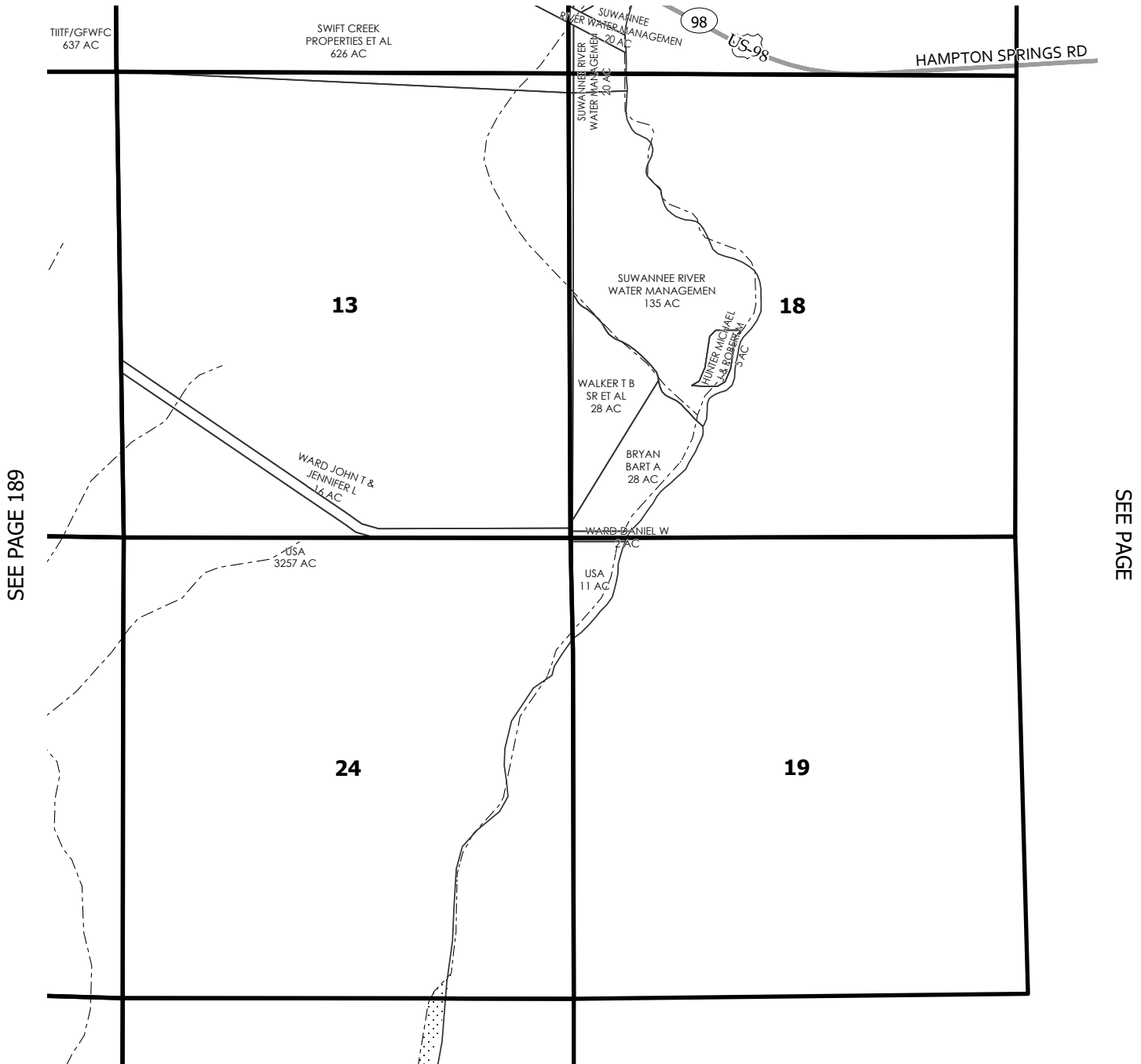

SEE PAGE 189

SEE PAGE

SEE PAGE 194

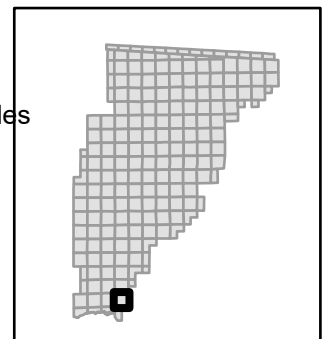
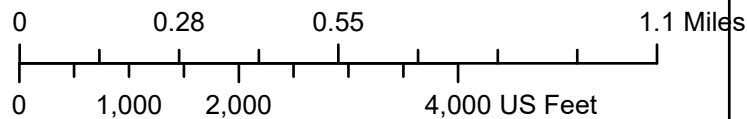
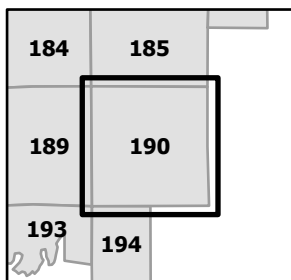





SEE PAGE 187

SEE PAGE

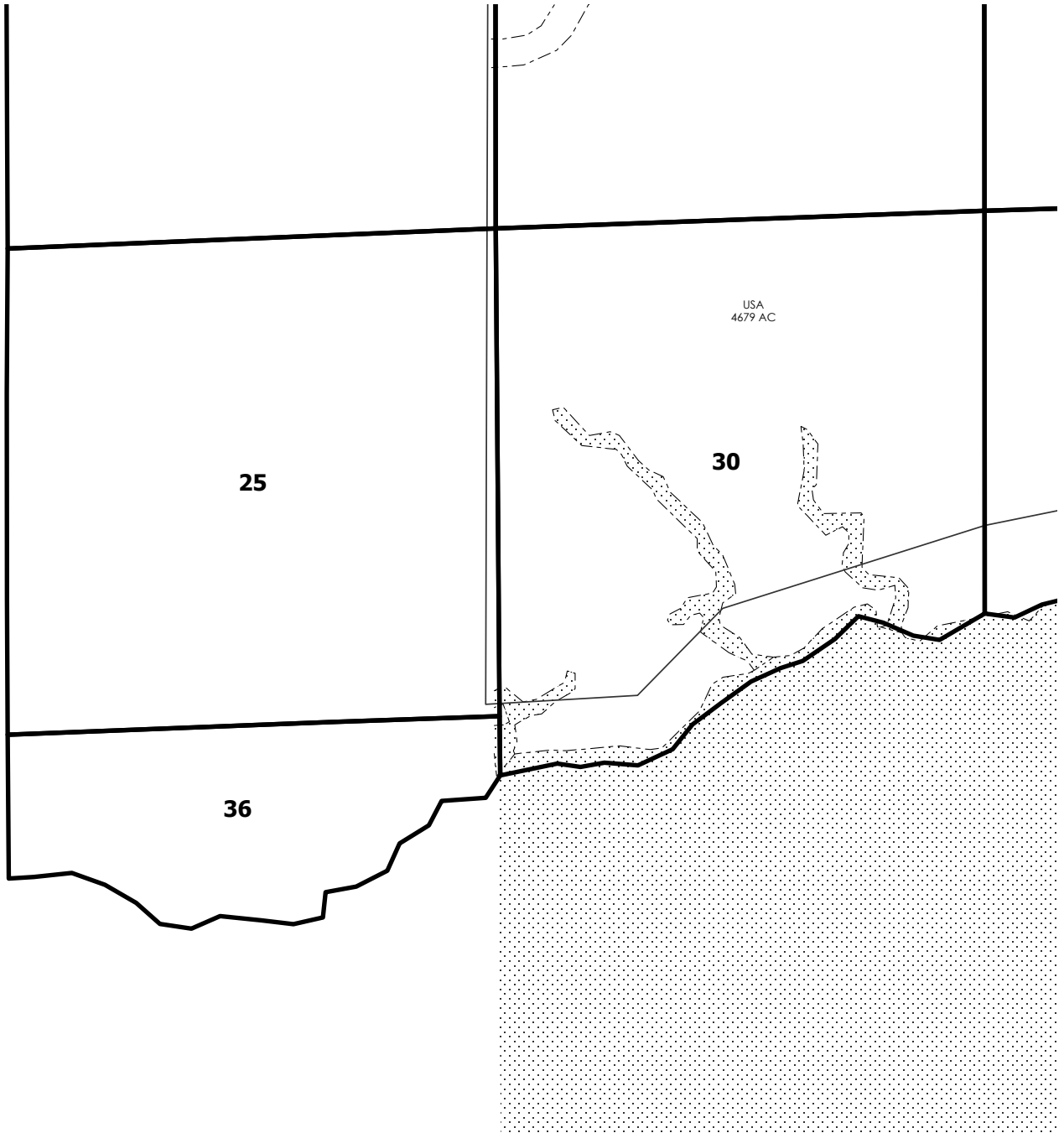

SEE PAGE 192

SEE PAGE

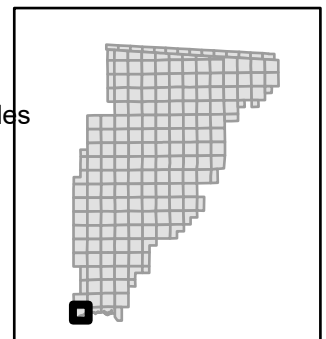
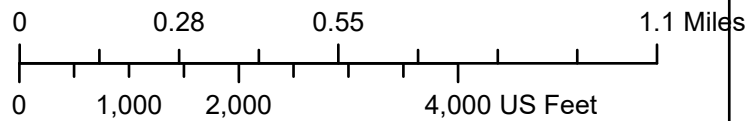
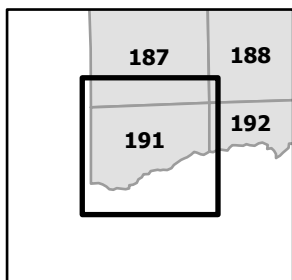



SEE PAGE 188

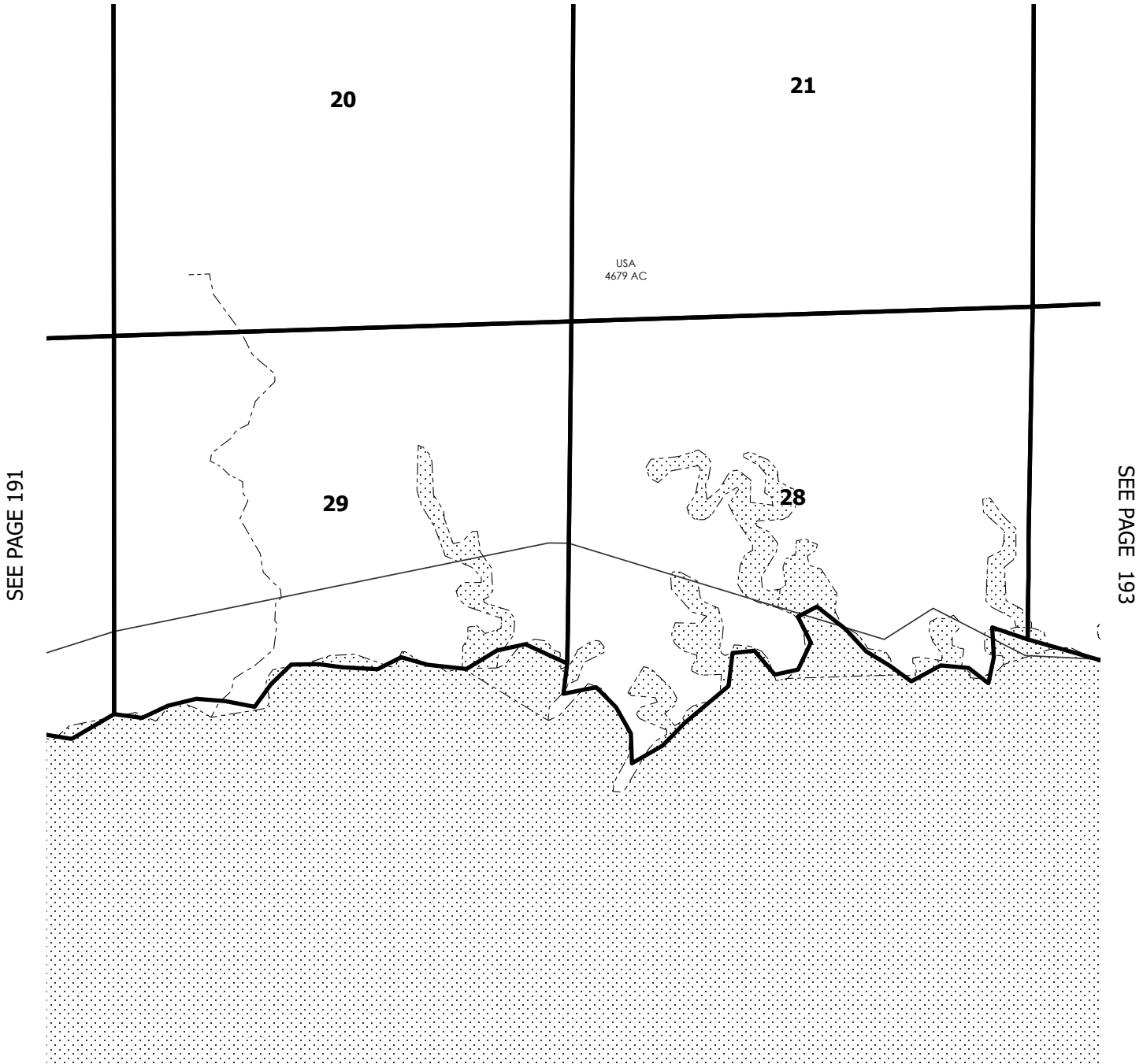

SEE PAGE

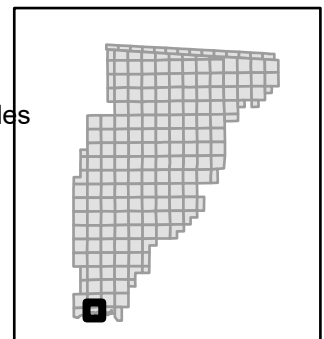
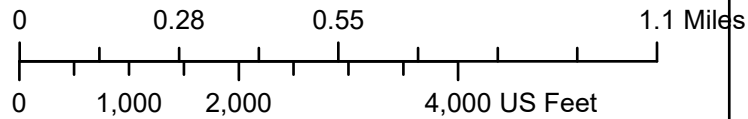
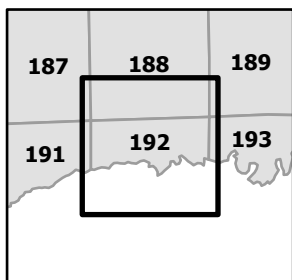



SEE PAGE 189

SEE PAGE 192

SEE PAGE 194

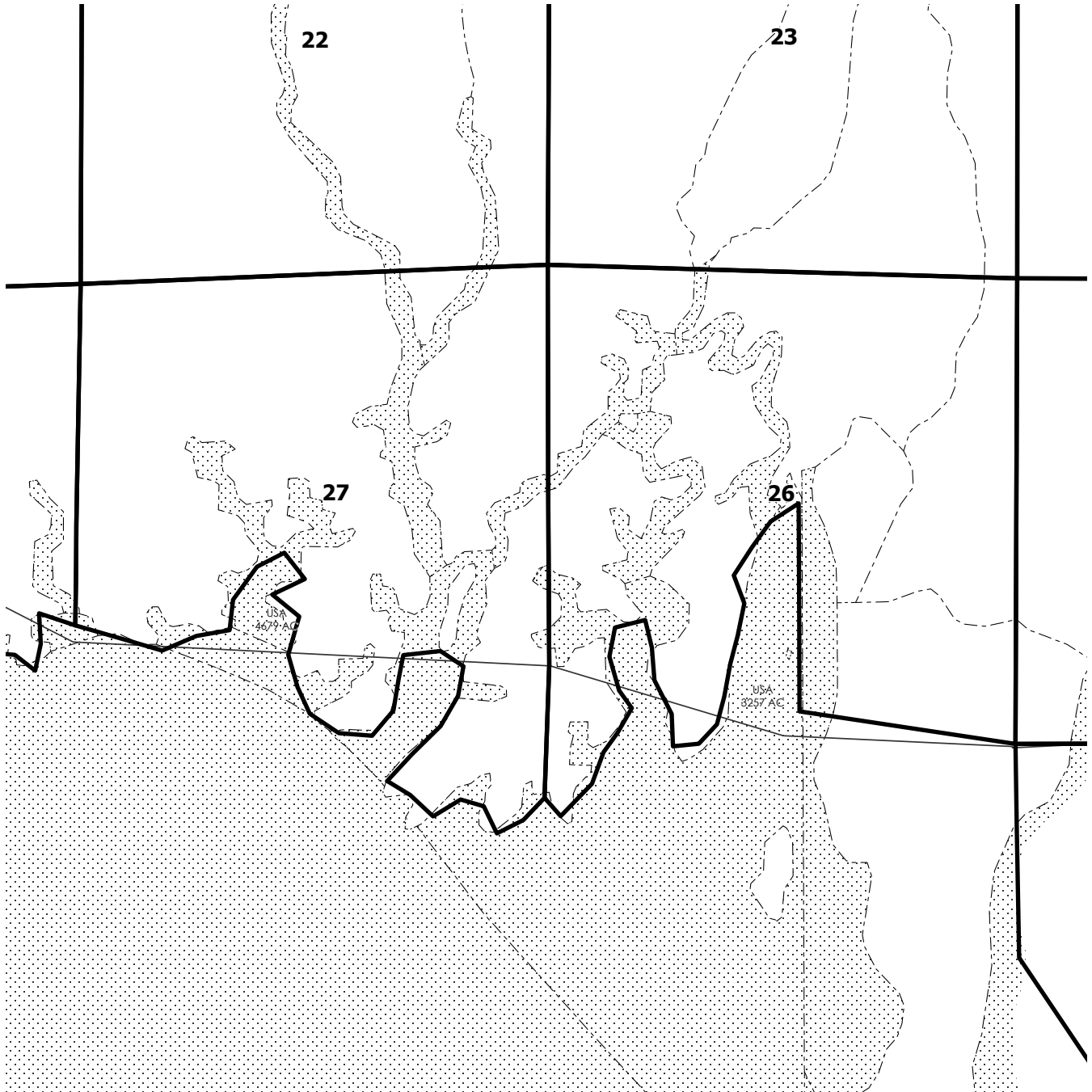

SEE PAGE

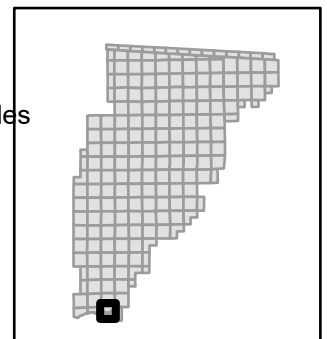
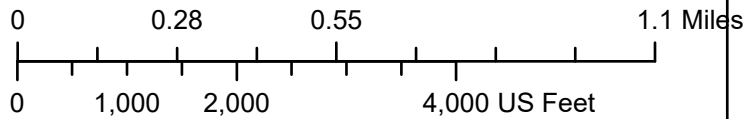
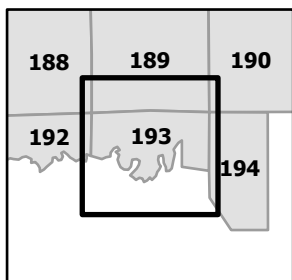



SEE PAGE 190

SEE PAGE

SEE PAGE

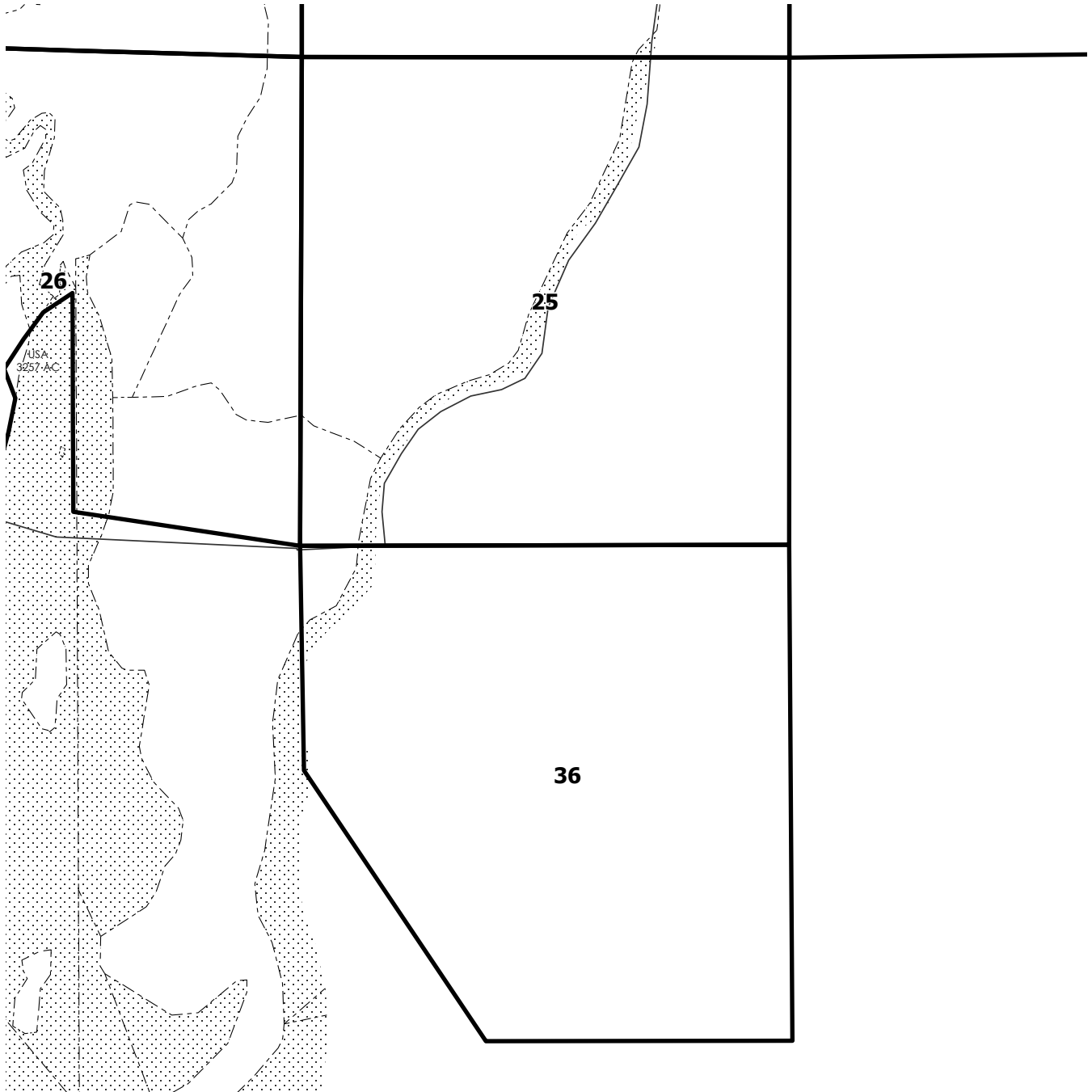

SEE PAGE

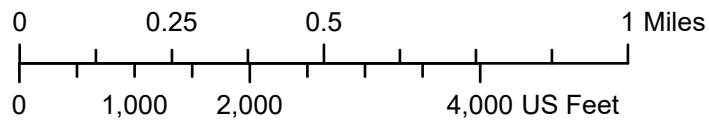
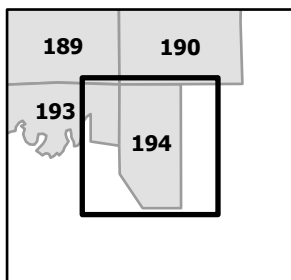

December 2023

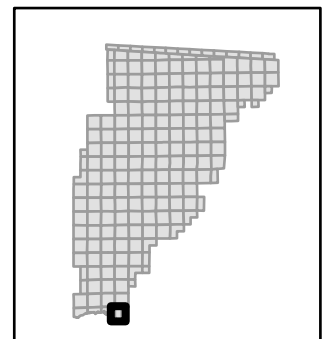

# CITY GRID INDEX & PAGE REFERENCE

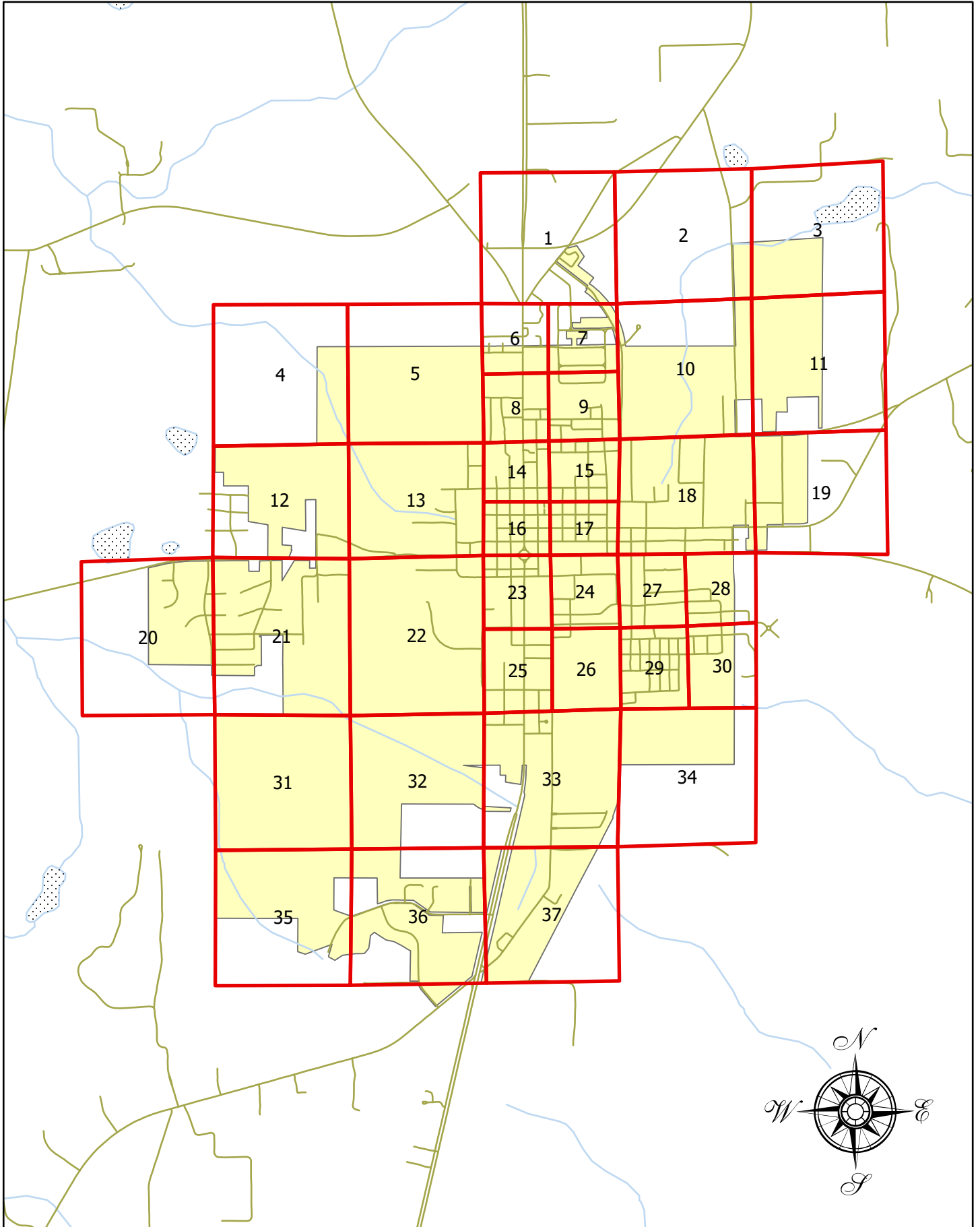

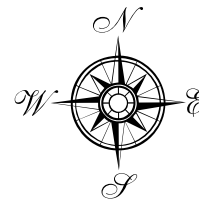

SEE PAGE

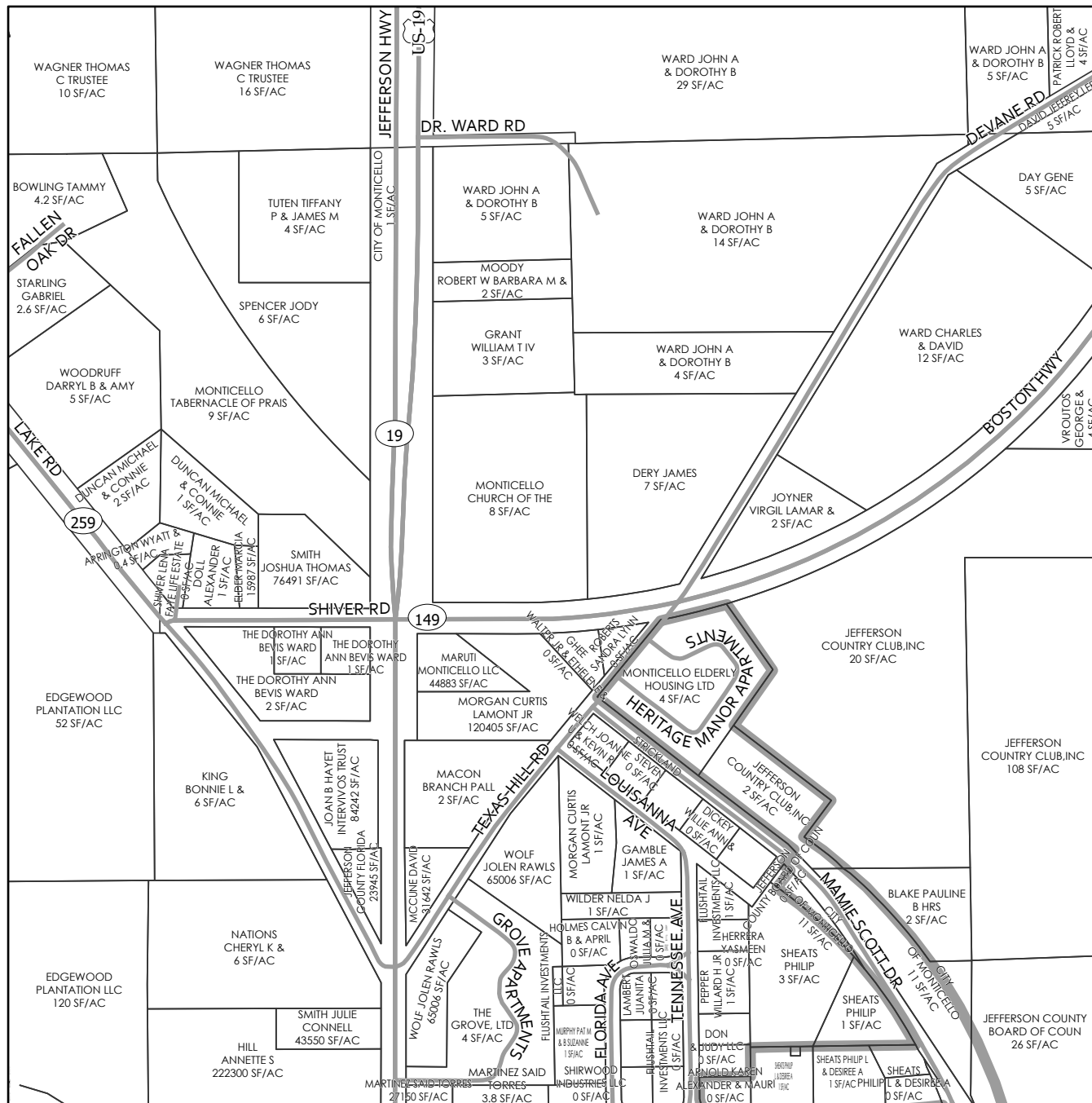

SEE PAGE

SEE PAGE 2

SEE PAGE 6, 7

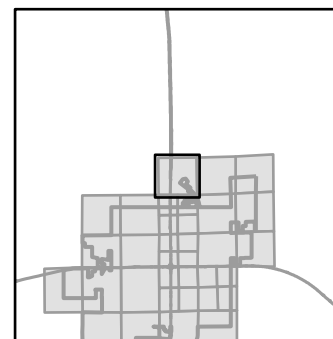
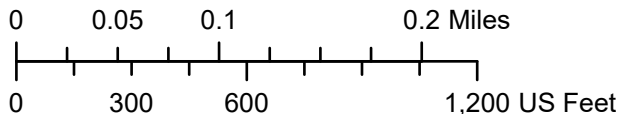
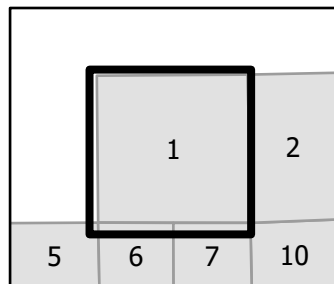

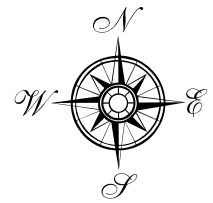

SEE PAGE

SEE PAGE 1

SEE PAGE 3

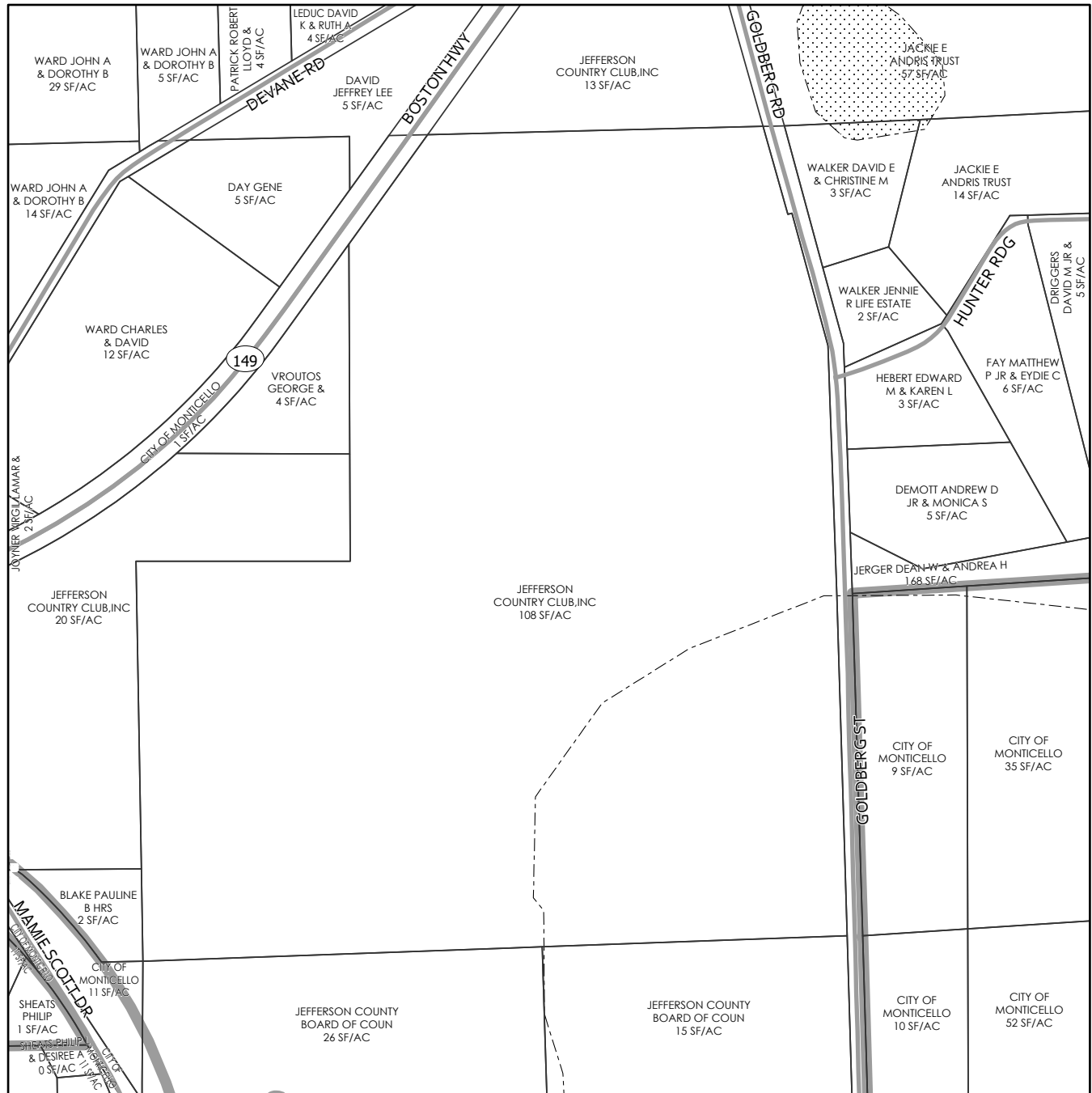

SEE PAGE 10

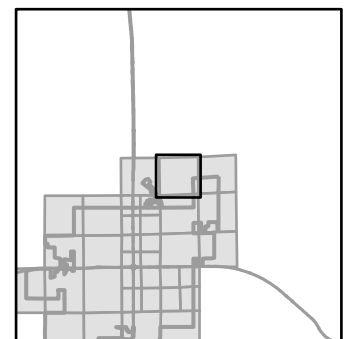
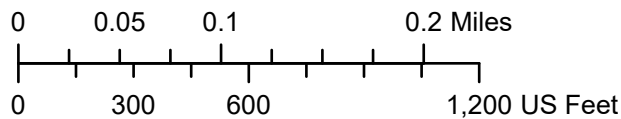
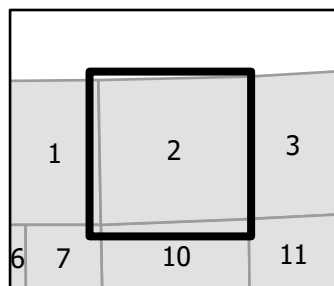

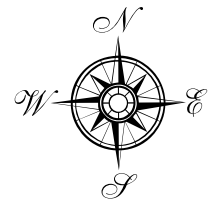

SEE PAGE

SEE PAGE 2

SEE PAGE

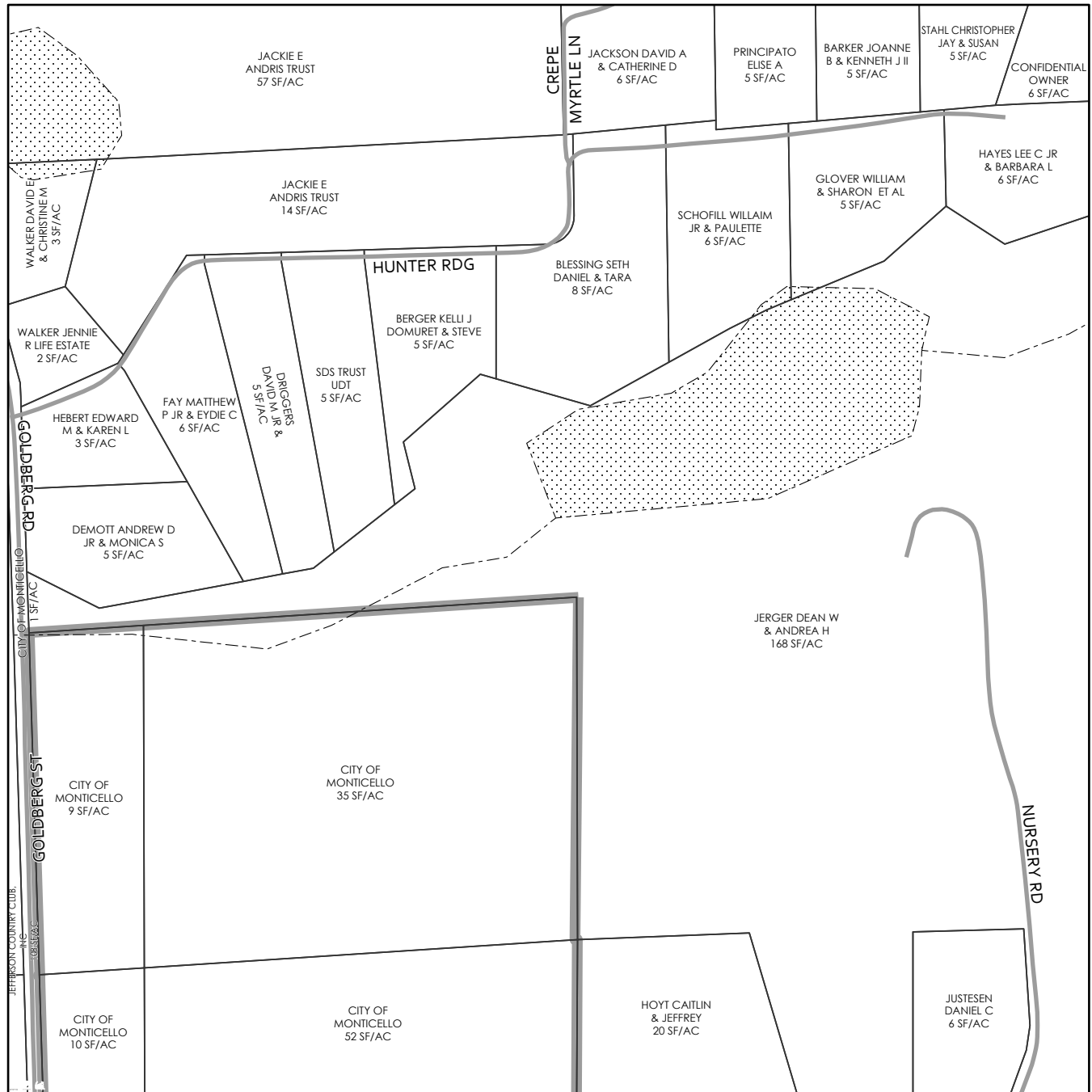

SEE PAGE 11

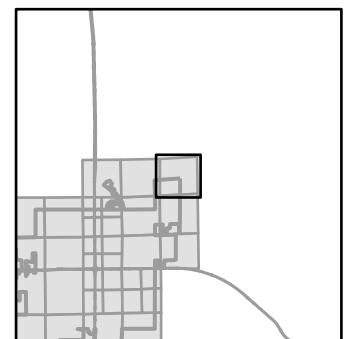
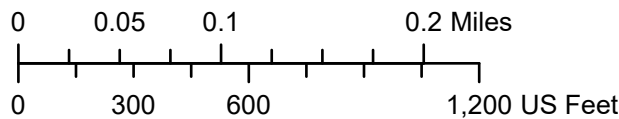
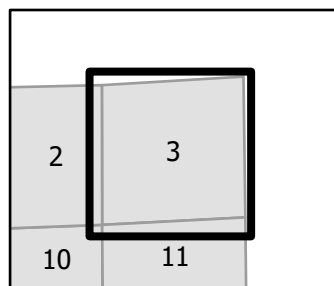



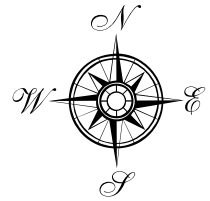

SEE PAGE

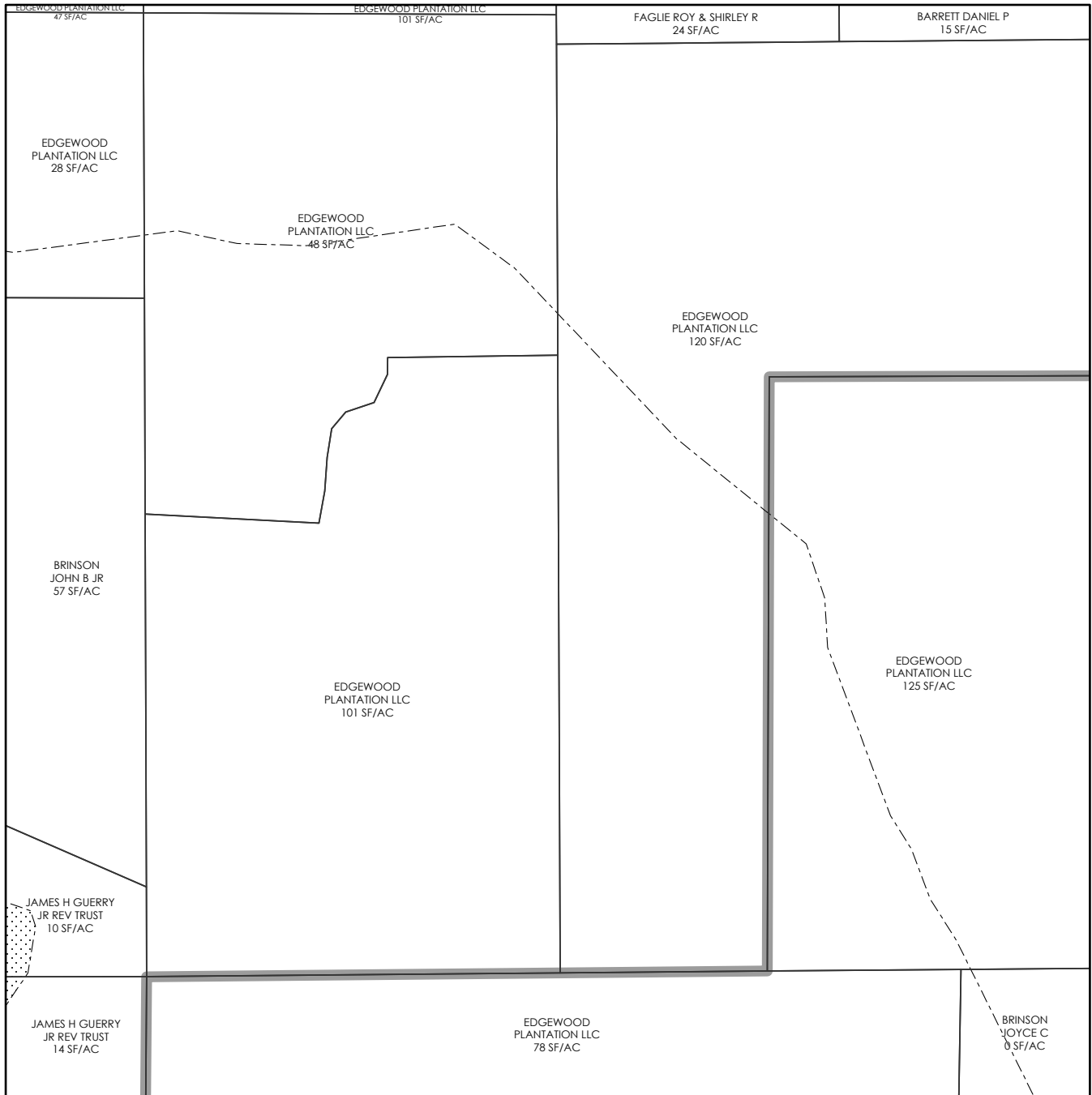

SEE PAGE

SEE PAGE 5

SEE PAGE 12

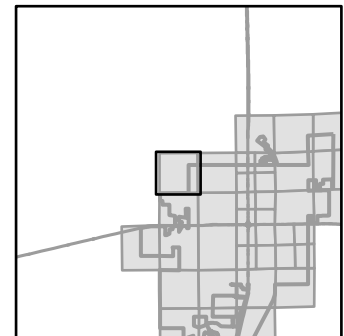
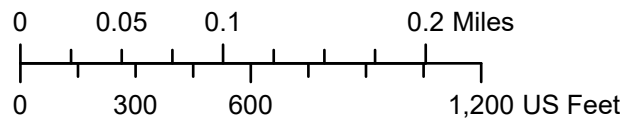
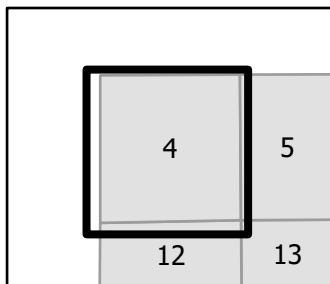

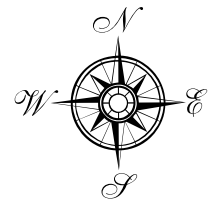

SEE PAGE

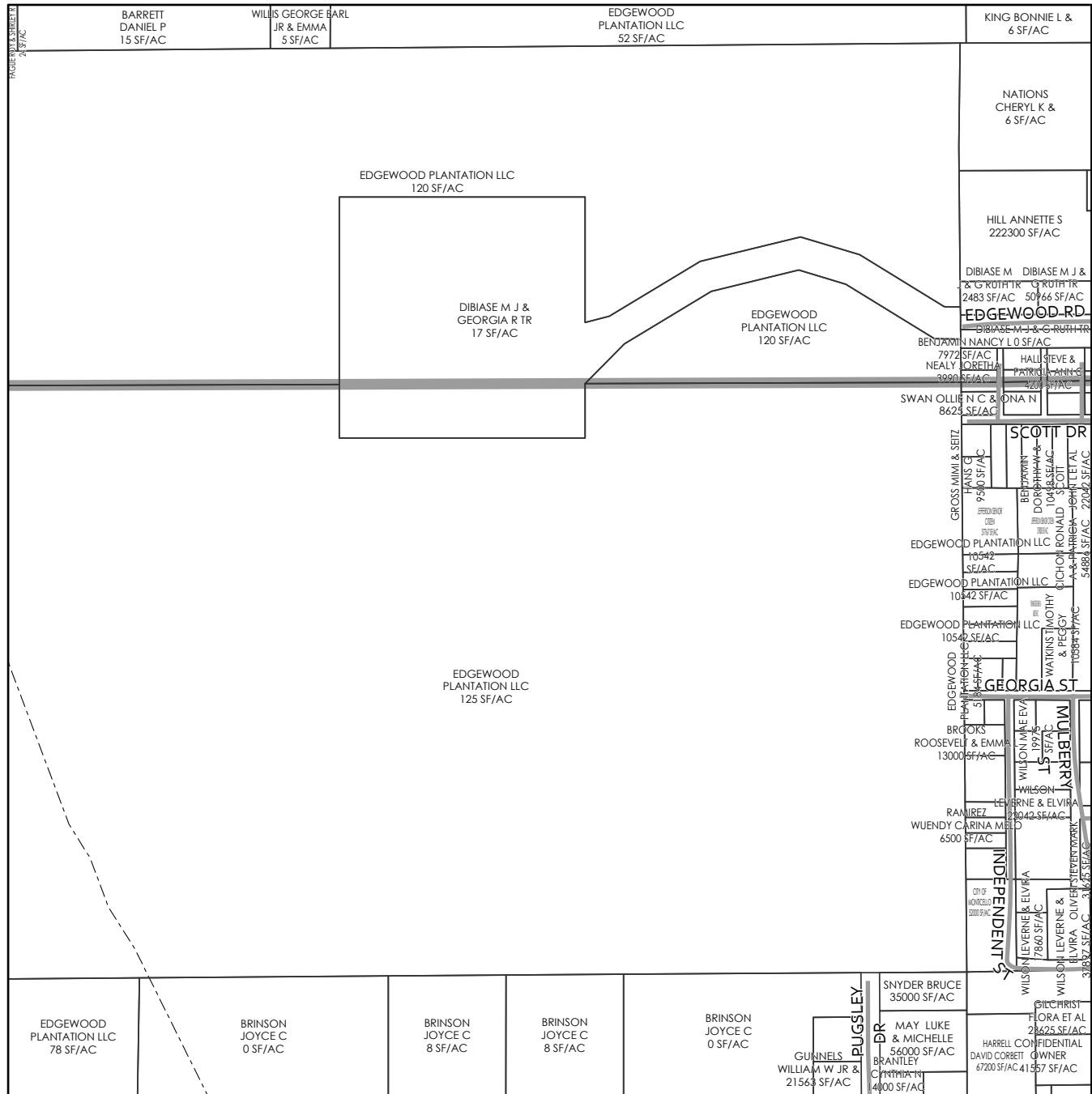

SEE PAGE 4

SEE PAGE 6, 8

SEE PAGE 13

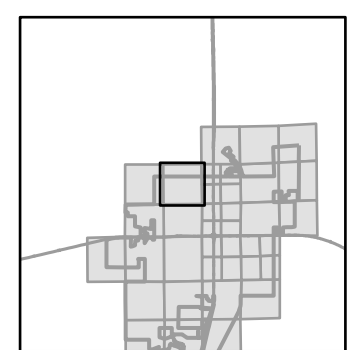
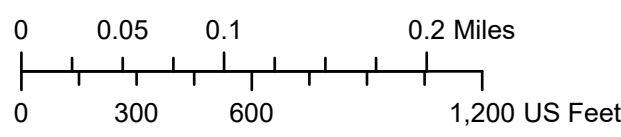
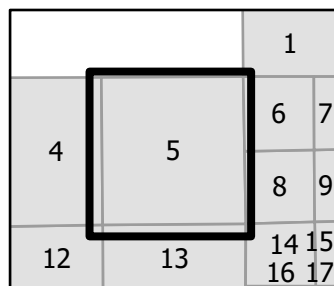

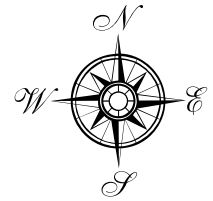

SEE PAGE 1

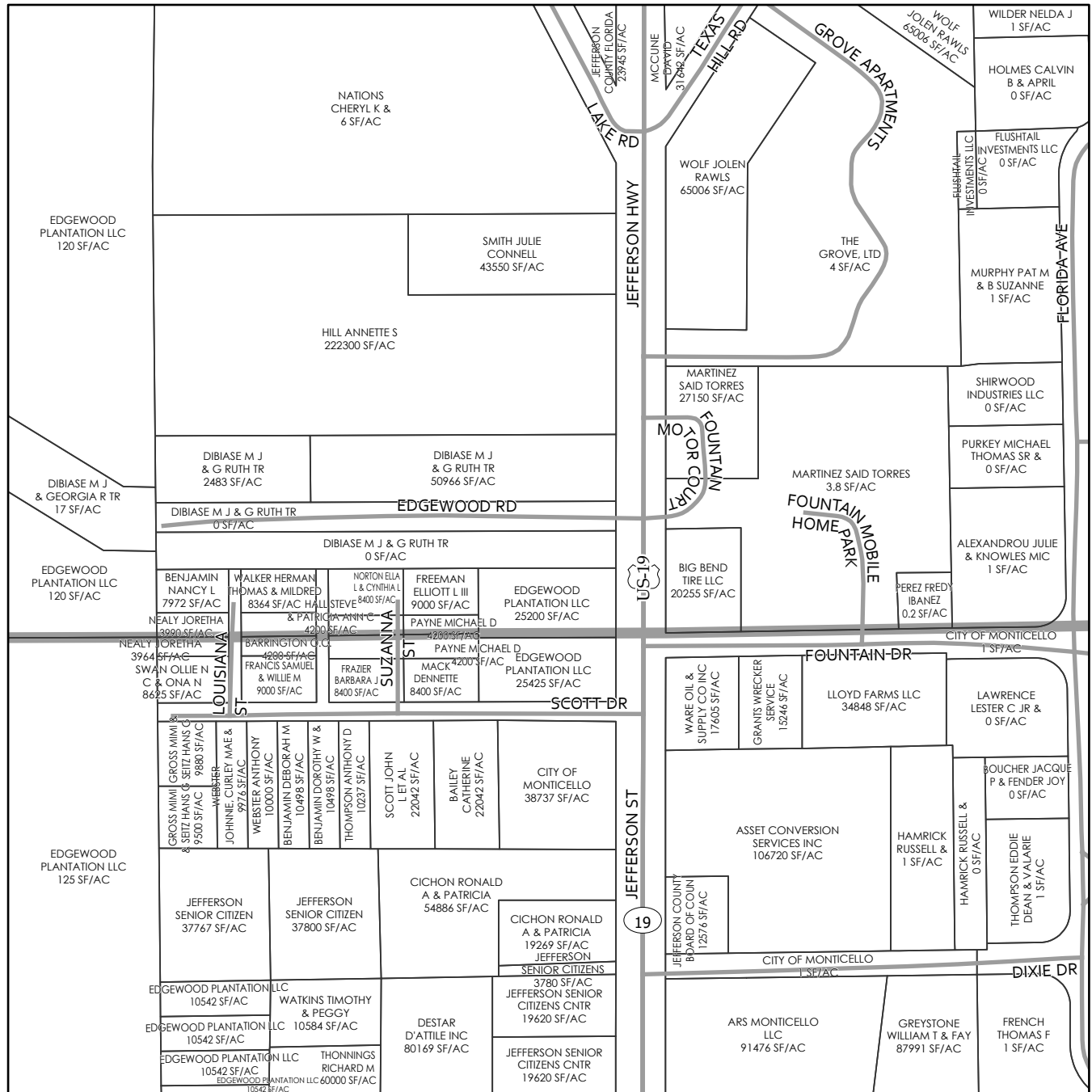

SEE PAGE 5

SEE PAGE 7

SEE PAGE 8

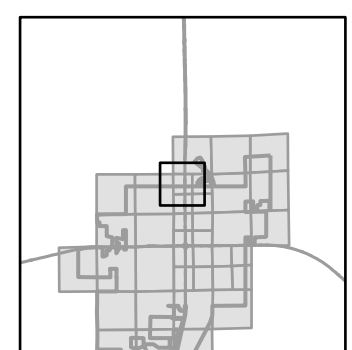
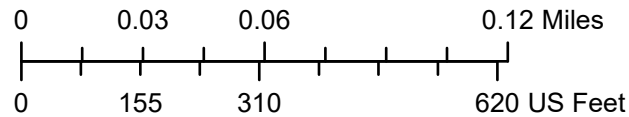
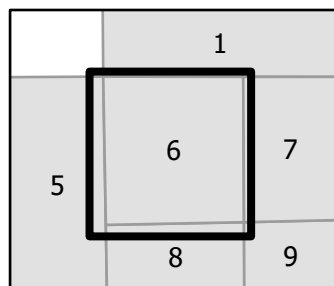

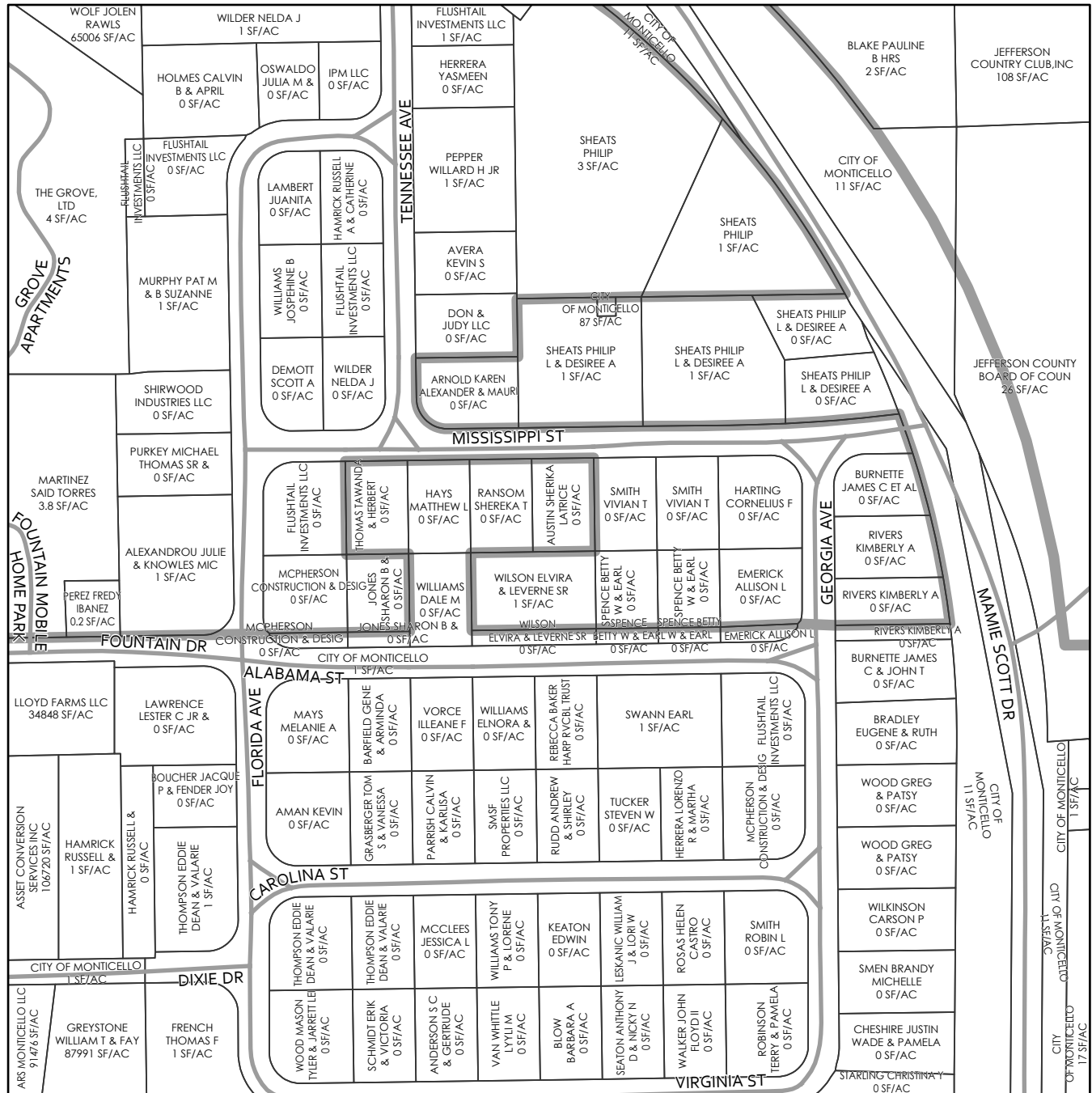
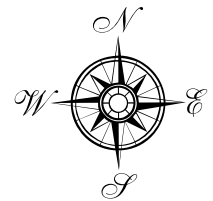

SEE PAGE 6

SEE PAGE 10

SEE PAGE 9

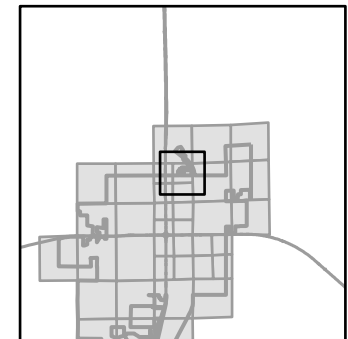
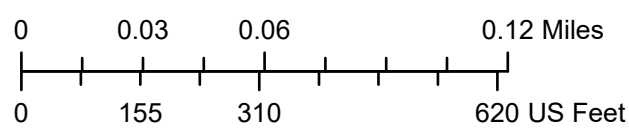
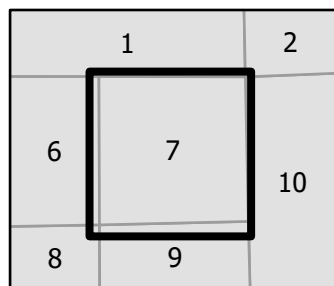

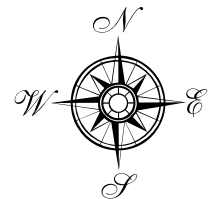

SEE PAGE 6

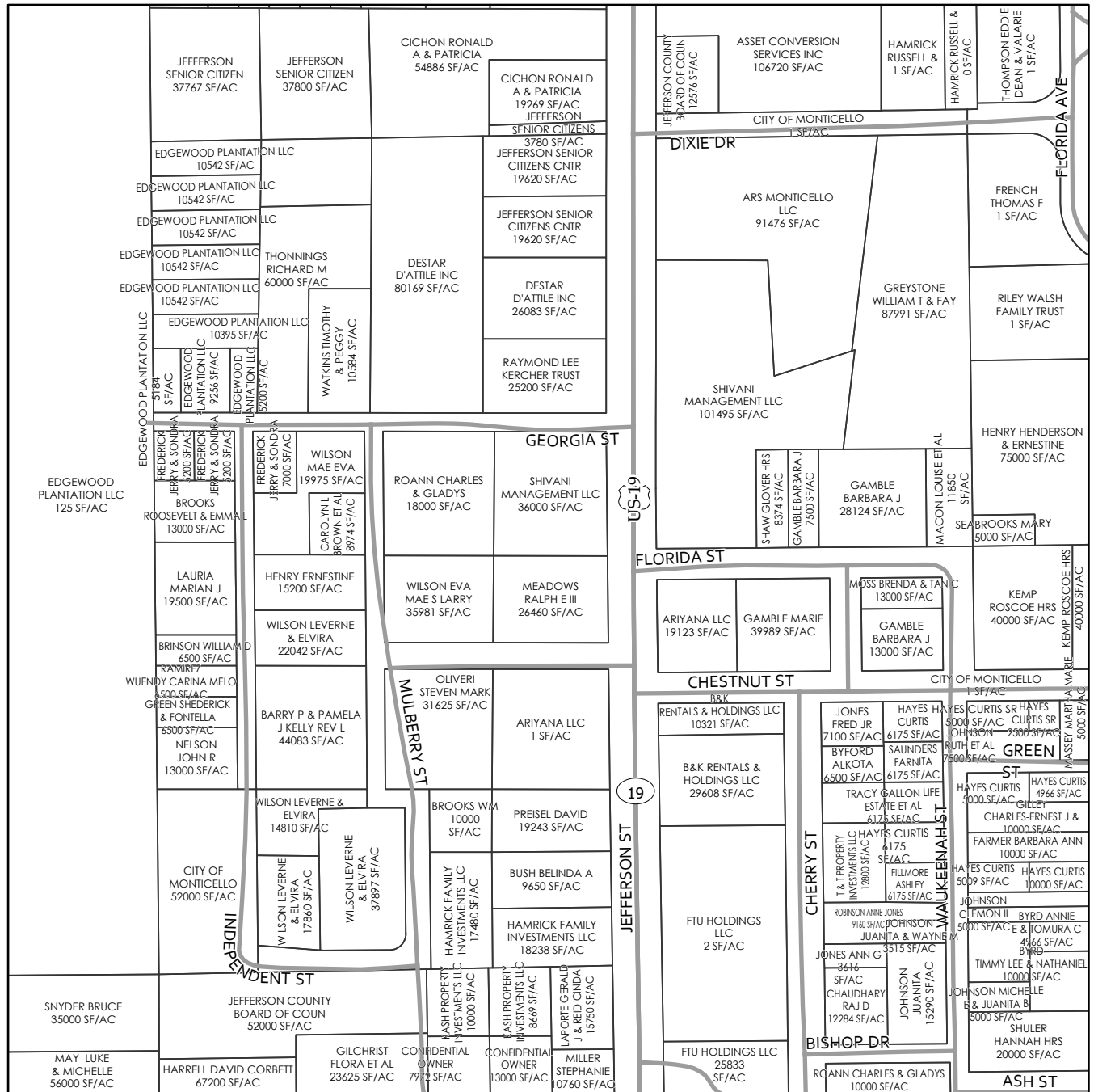

SEE PAGE 5

SEE PAGE 9

SEE PAGE 14

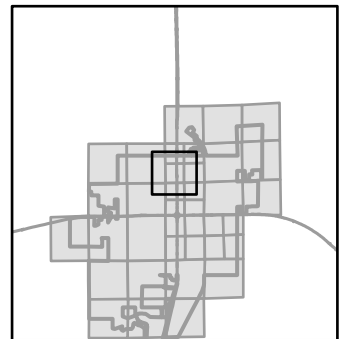
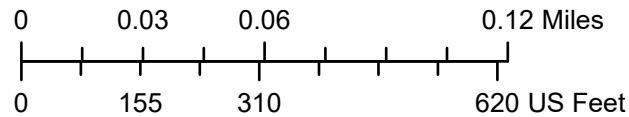
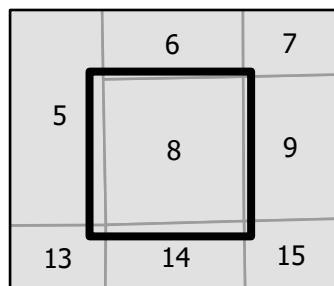

SEE PAGE 7

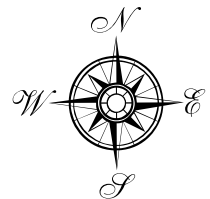

SEE PAGE 8

SEE PAGE 10

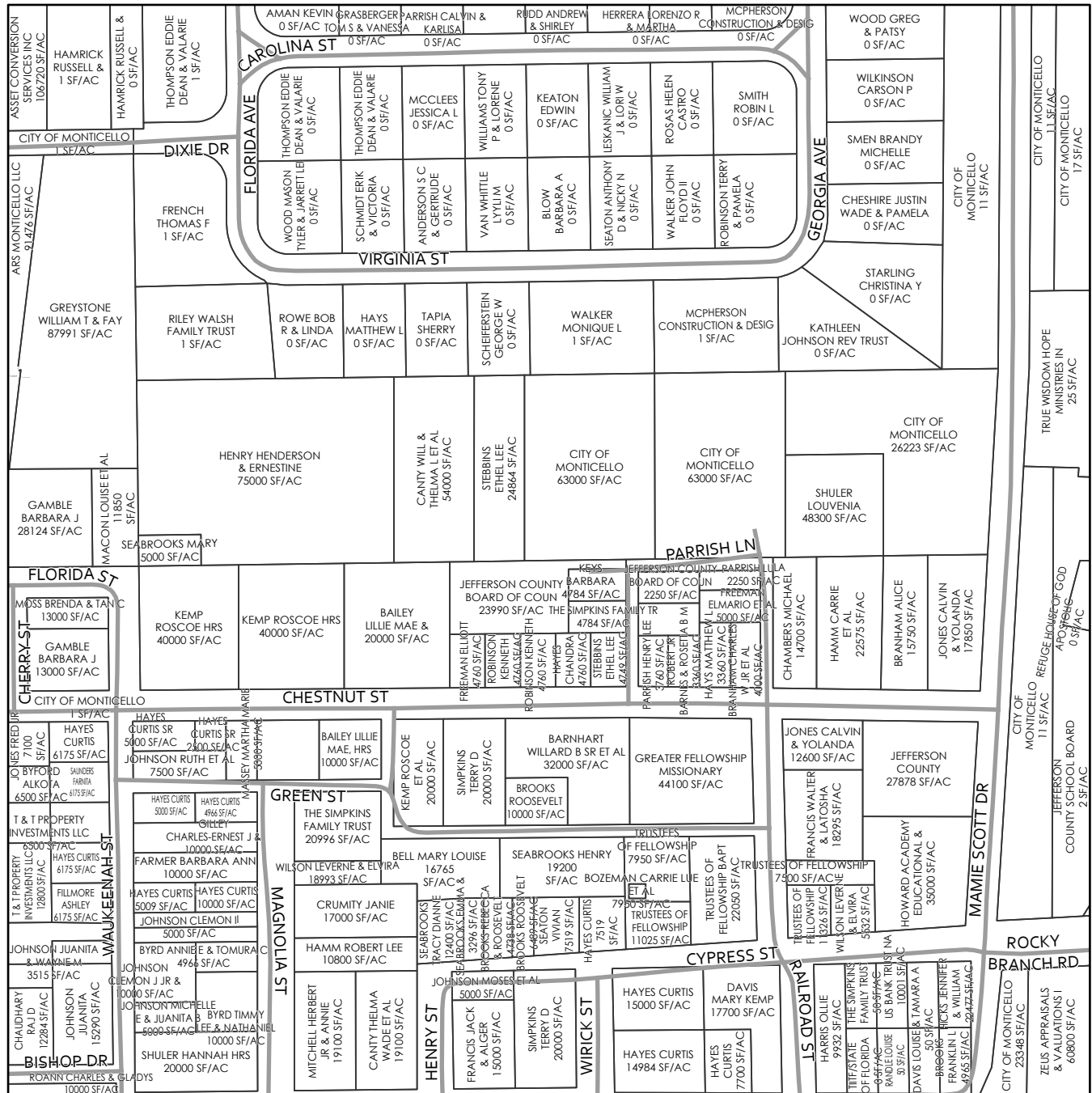

SEE PAGE 15

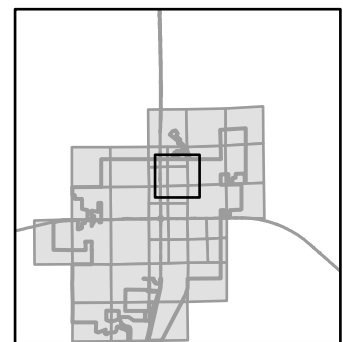
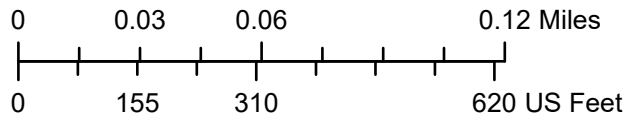
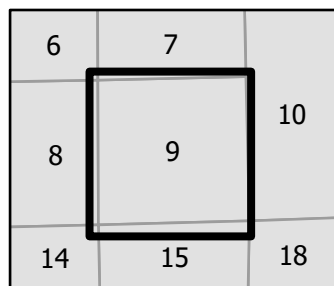

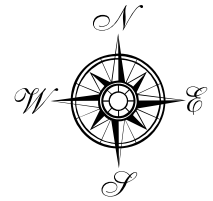

SEE PAGE 7, 9

SEE PAGE 11

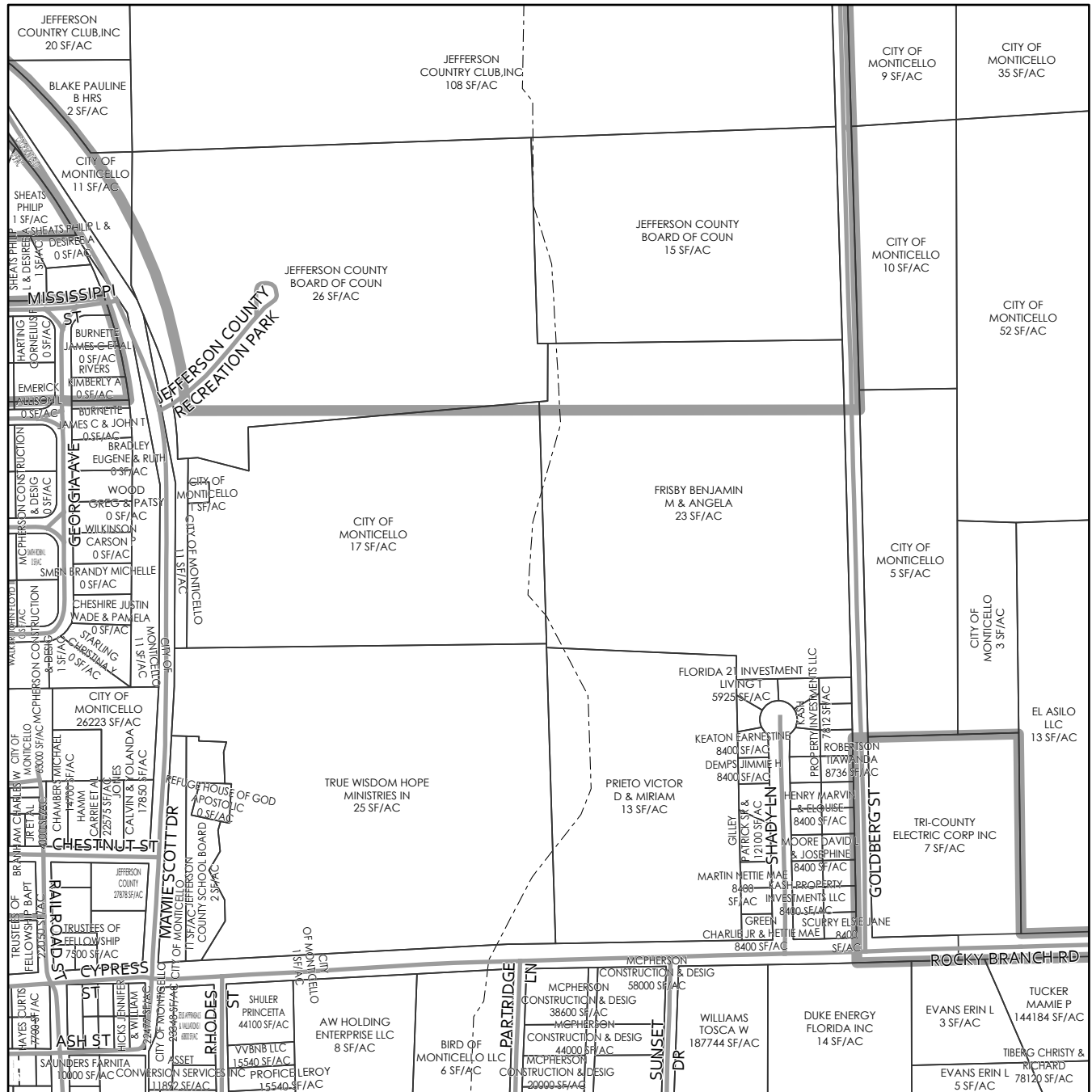

SEE PAGE 18

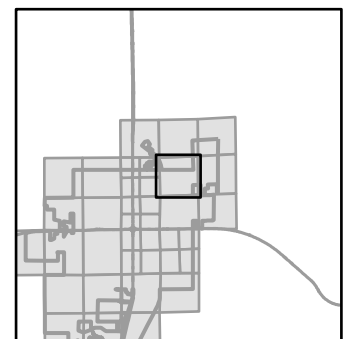
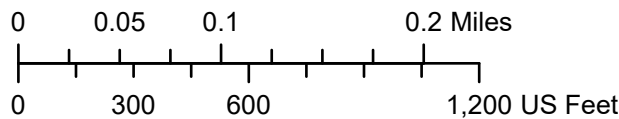
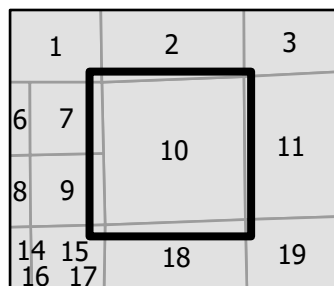

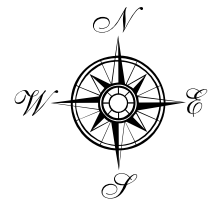

SEE PAGE 3

SEE PAGE 10

SEE PAGE

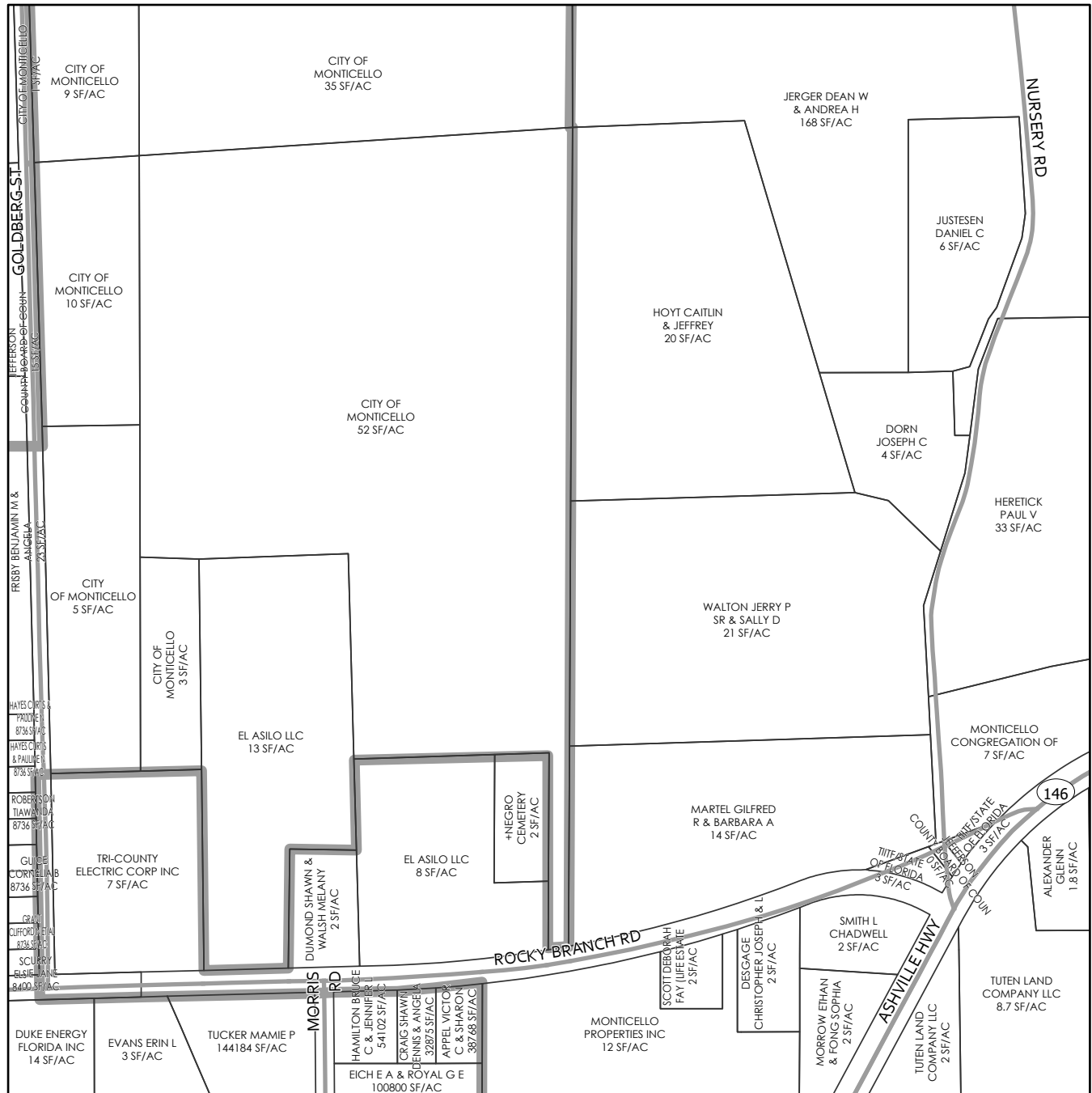

SEE PAGE 19

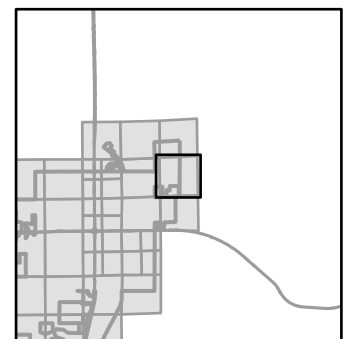
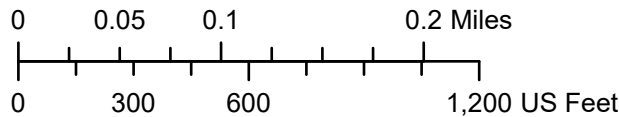
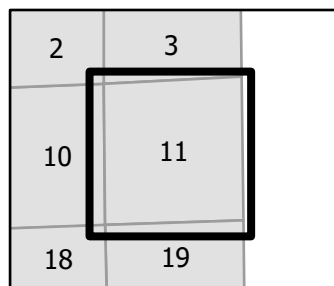



SEE PAGE 4

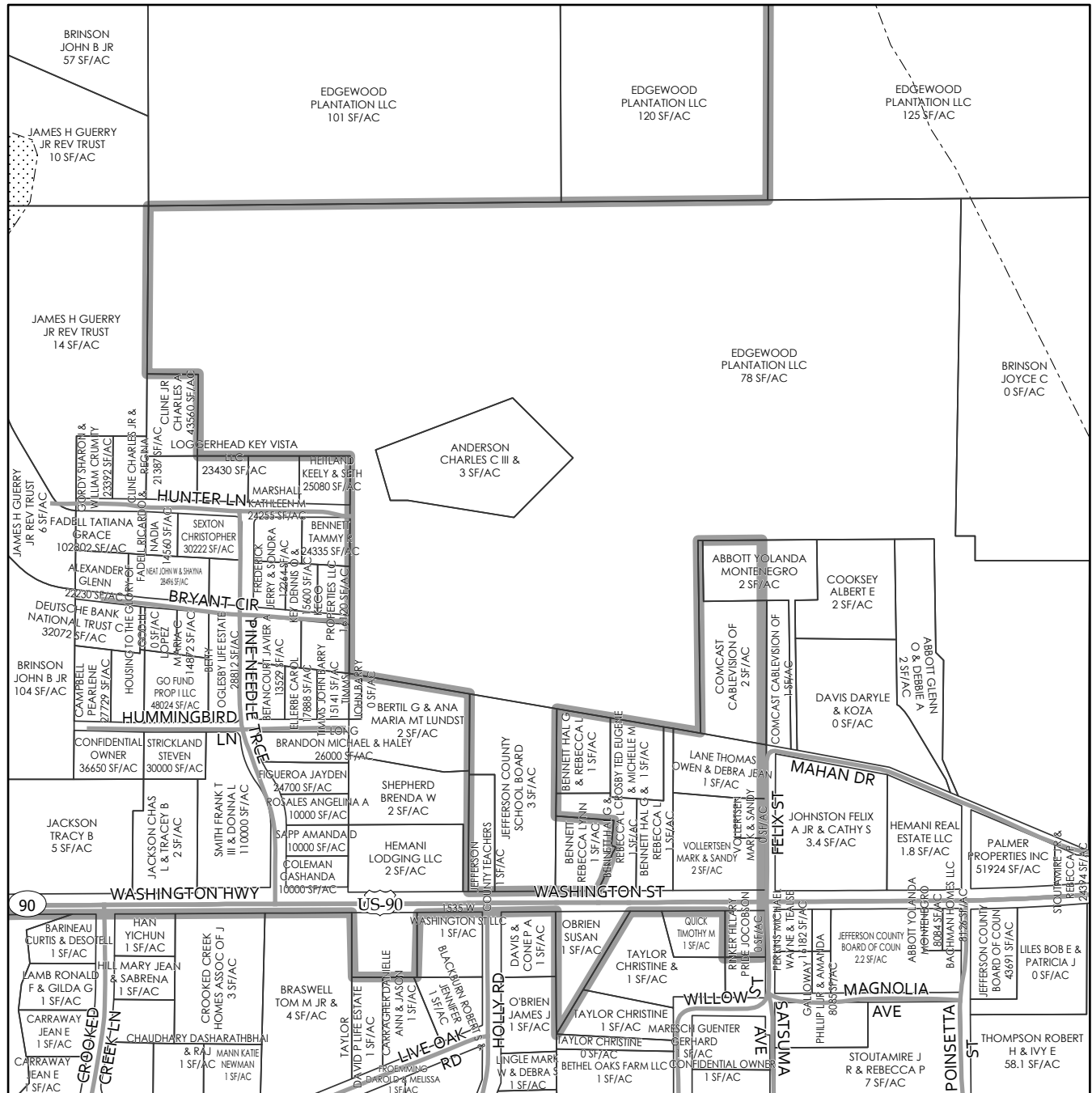
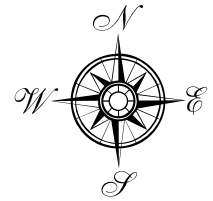

SEE PAGE

SEE PAGE 13

SEE PAGE 21

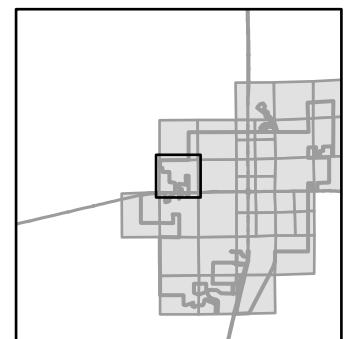
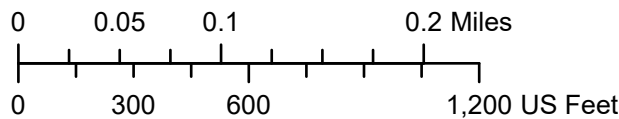
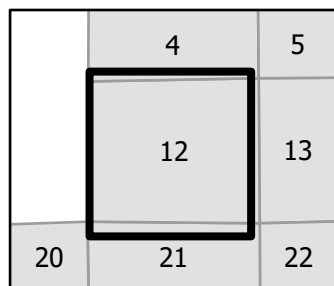

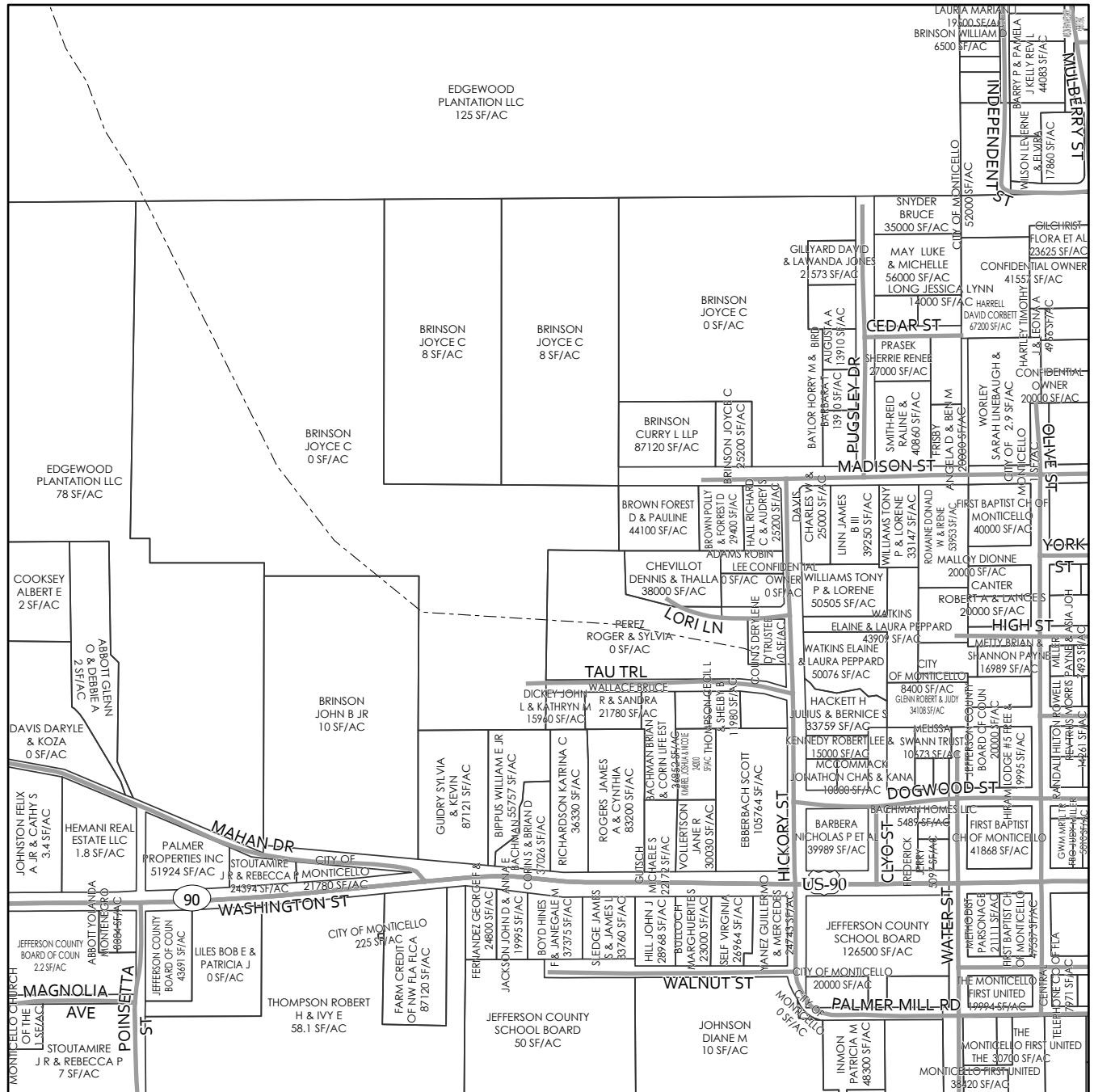
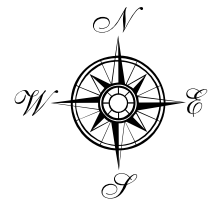

SEE PAGE 12

SEE PAGE 14, 16

SEE PAGE 22

|    |    |    |
|----|----|----|
| 4  | 5  | 8  |
| 12 | 13 | 14 |
| 21 | 22 | 23 |

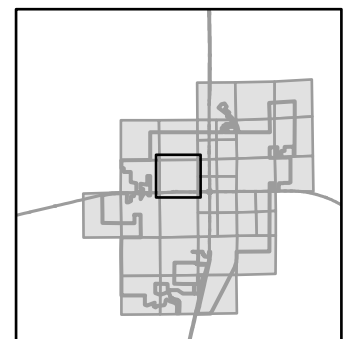
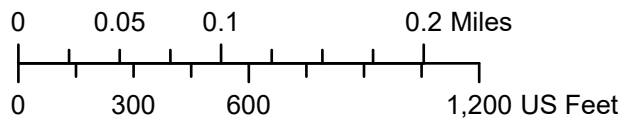

SEE PAGE 8

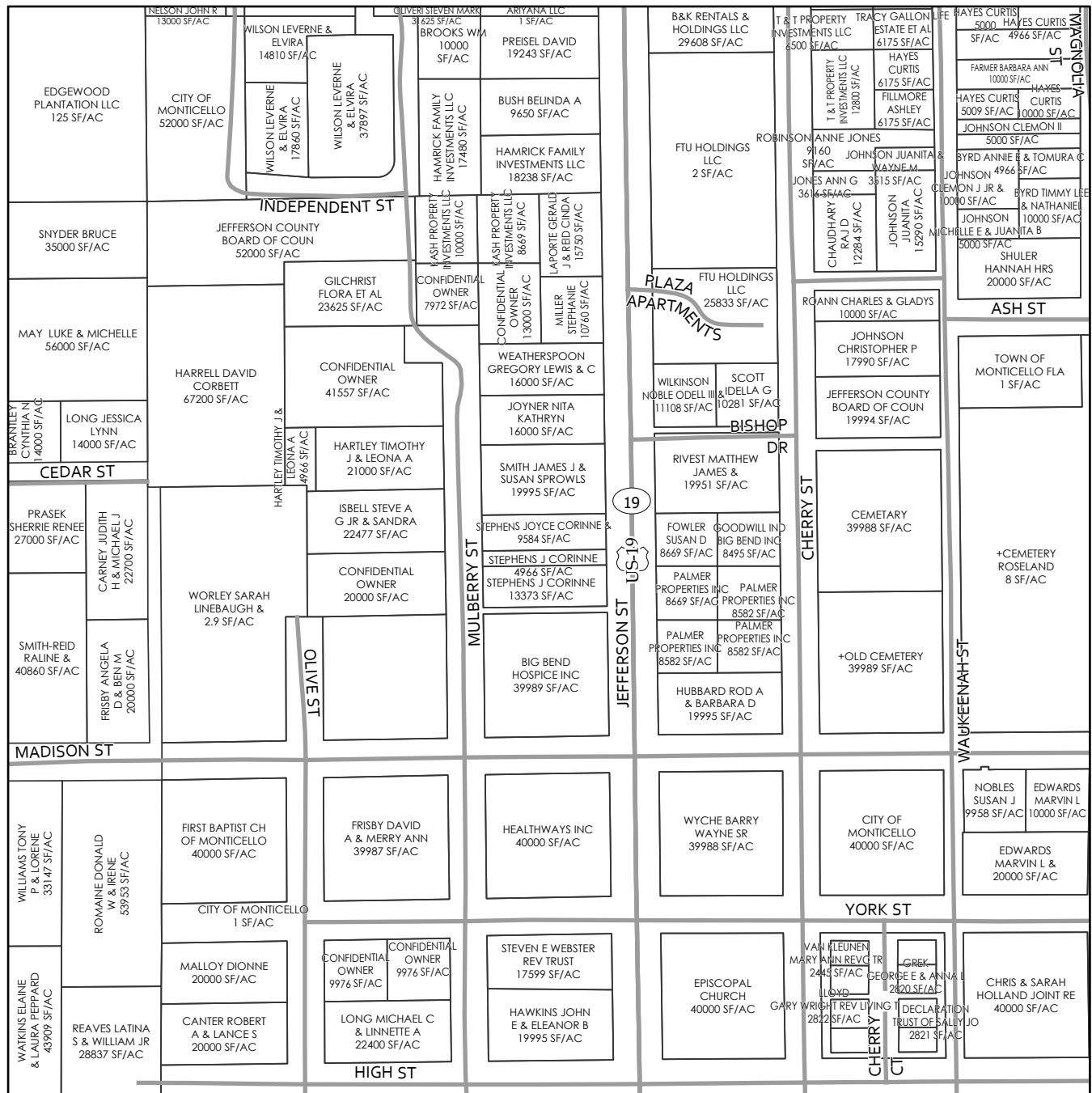
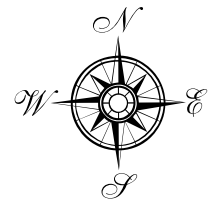

SEE PAGE 13

SEE PAGE 15

SEE PAGE 16

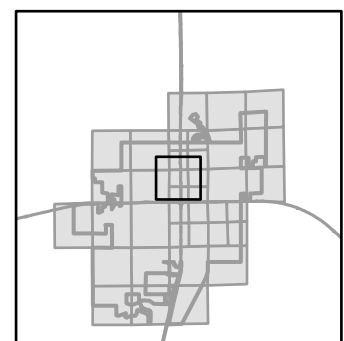
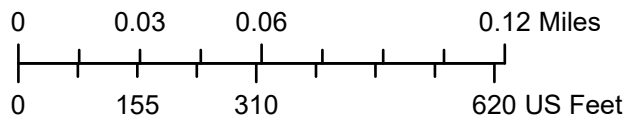
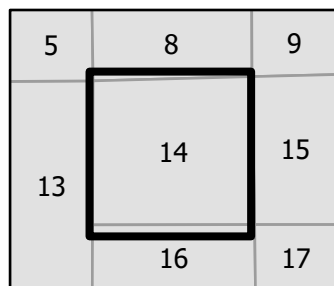

SEE PAGE 9

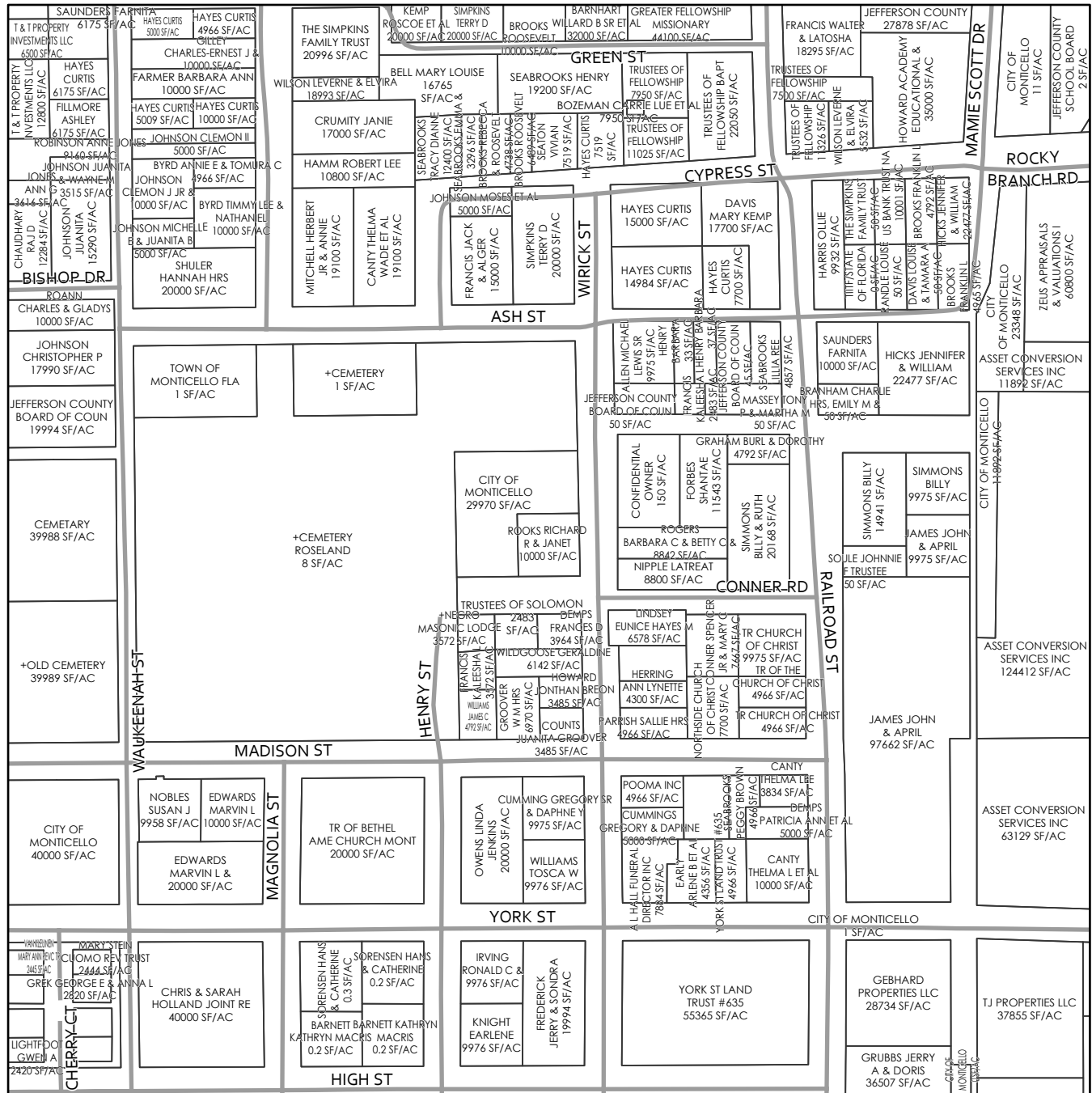
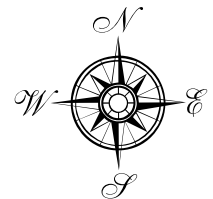

SEE PAGE 14

SEE PAGE 18

SEE PAGE 17

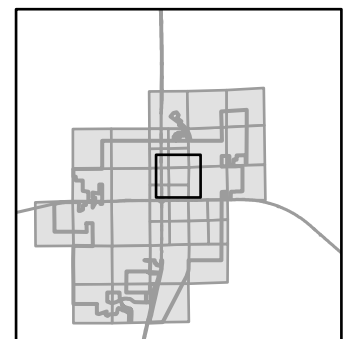
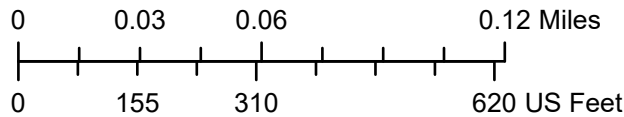
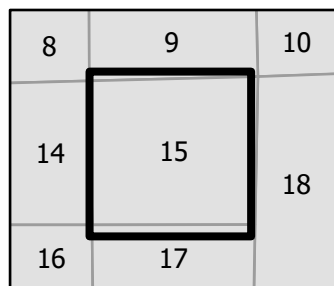

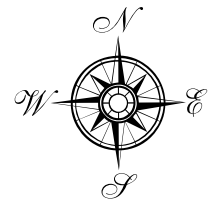

SEE PAGE 14

|  |  |  |   |  |  |                                |
|--|--|--|---|--|--|--------------------------------|
| SMITH-REID RALINE & D & BEN M 40860 SF/AC  | FRISBY ANGELA D & BEN M 20000 SF/AC      | WORLEY SARAH LINEBAUGH & 2.9 SF/AC         | BIG BEND HOSPICE INC 39989 SF/AC        | HUBBARD ROD A & BARBARA D 19995 SF/AC  | +OLD CEMETERY 39989 SF/AC              | +CEMETERY ROSELAND 8 SF/AC     |
| <b>MADISON ST</b>                          |  |  |   |  |  |                                |
| WILLIAMS TONY P & LORENE 33147 SF/AC       | ROMAINEDONALD W & IRENE 53953 SF/AC      | FIRST BAPTIST CH OF MONTICELLO 40000 SF/AC | FRISBY DAVID A & MERRY ANN 39987 SF/AC  | HEALTHWAYS INC 40000 SF/AC             | WYCHE BARRY WAYNE SR 39988 SF/AC       | CITY OF MONTICELLO 40000 SF/AC |
| <b>OLIVE ST</b>                            |  |  |   |  |  |                                |
| WATKINS ELAINE & LAURA PEPPARD 43909 SF/AC | REAVES LATINA S & WILLIAM JR 28837 SF/AC | CANTER ROBERT A & LANCE S 20000 SF/AC      | CONFIDENTIAL OWNER 9976 SF/AC           | CONFIDENTIAL OWNER 9976 SF/AC          | STEVEN E WEBSTER REV TRUST 17599 SF/AC | EPISCOPAL CHURCH 40000 SF/AC   |
| <b>MULBERRY ST</b>                         |  |  |   |  |  |                                |
| WATKINS ELAINE & LAURA PEPPARD 43909 SF/AC | REAVES LATINA S & WILLIAM JR 28837 SF/AC | CANTER ROBERT A & LANCE S 20000 SF/AC      | LONG MICHAEL C & LINNETTE A 22400 SF/AC | HAWKINS JOHN E & ELEANOR B 19995 SF/AC | JEFFERSON ST                           | EPISCOPAL CHURCH 40000 SF/AC   |
| <b>HIGH ST</b>                             |  |  |   |  |  |                                |
| WATKINS ELAINE & LAURA PEPPARD 43909 SF/AC | REAVES LATINA S & WILLIAM JR 28837 SF/AC | CANTER ROBERT A & LANCE S 20000 SF/AC      | LONG MICHAEL C & LINNETTE A 22400 SF/AC | HAWKINS JOHN E & ELEANOR B 19995 SF/AC | JEFFERSON ST                           | EPISCOPAL CHURCH 40000 SF/AC   |
| <b>YORK ST</b>                             |  |  |   |  |  |                                |
| WATKINS ELAINE & LAURA PEPPARD 43909 SF/AC | REAVES LATINA S & WILLIAM JR 28837 SF/AC | CANTER ROBERT A & LANCE S 20000 SF/AC      | LONG MICHAEL C & LINNETTE A 22400 SF/AC | HAWKINS JOHN E & ELEANOR B 19995 SF/AC | JEFFERSON ST                           | EPISCOPAL CHURCH 40000 SF/AC   |
| <b>CITY OF MONTICELLO</b>                  |  |  |   |  |  |                                |
| WATKINS ELAINE & LAURA PEPPARD 43909 SF/AC | REAVES LATINA S & WILLIAM JR 28837 SF/AC | CANTER ROBERT A & LANCE S 20000 SF/AC      | LONG MICHAEL C & LINNETTE A 22400 SF/AC | HAWKINS JOHN E & ELEANOR B 19995 SF/AC | JEFFERSON ST                           | EPISCOPAL CHURCH 40000 SF/AC   |
| <b>WATER ST</b>                            |  |  |   |  |  |                                |
| WATKINS ELAINE & LAURA PEPPARD 43909 SF/AC | REAVES LATINA S & WILLIAM JR 28837 SF/AC | CANTER ROBERT A & LANCE S 20000 SF/AC      | LONG MICHAEL C & LINNETTE A 22400 SF/AC | HAWKINS JOHN E & ELEANOR B 19995 SF/AC | JEFFERSON ST                           | EPISCOPAL CHURCH 40000 SF/AC   |
| <b>DOGWOOD ST</b>                          |  |  |   |  |  |                                |
| WATKINS ELAINE & LAURA PEPPARD 43909 SF/AC | REAVES LATINA S & WILLIAM JR 28837 SF/AC | CANTER ROBERT A & LANCE S 20000 SF/AC      | LONG MICHAEL C & LINNETTE A 22400 SF/AC | HAWKINS JOHN E & ELEANOR B 19995 SF/AC | JEFFERSON ST                           | EPISCOPAL CHURCH 40000 SF/AC   |
| <b>WASHINGTON ST</b>                       |  |  |   |  |  |                                |
| WATKINS ELAINE & LAURA PEPPARD 43909 SF/AC | REAVES LATINA S & WILLIAM JR 28837 SF/AC | CANTER ROBERT A & LANCE S 20000 SF/AC      | LONG MICHAEL C & LINNETTE A 22400 SF/AC | HAWKINS JOHN E & ELEANOR B 19995 SF/AC | JEFFERSON ST                           | EPISCOPAL CHURCH 40000 SF/AC   |
| <b>WALNUT ST</b>                           |  |  |   |  |  |                                |
| WATKINS ELAINE & LAURA PEPPARD 43909 SF/AC | REAVES LATINA S & WILLIAM JR 28837 SF/AC | CANTER ROBERT A & LANCE S 20000 SF/AC      | LONG MICHAEL C & LINNETTE A 22400 SF/AC | HAWKINS JOHN E & ELEANOR B 19995 SF/AC | JEFFERSON ST                           | EPISCOPAL CHURCH 40000 SF/AC   |
| <b>COURT HOUSE CIR</b>                     |  |  |   |  |  |                                |
| WATKINS ELAINE & LAURA PEPPARD 43909 SF/AC | REAVES LATINA S & WILLIAM JR 28837 SF/AC | CANTER ROBERT A & LANCE S 20000 SF/AC      | LONG MICHAEL C & LINNETTE A 22400 SF/AC | HAWKINS JOHN E & ELEANOR B 19995 SF/AC | JEFFERSON ST                           | EPISCOPAL CHURCH 40000 SF/AC   |
| <b>CHERRY ST</b>                           |  |  |   |  |  |                                |
| WATKINS ELAINE & LAURA PEPPARD 43909 SF/AC | REAVES LATINA S & WILLIAM JR 28837 SF/AC | CANTER ROBERT A & LANCE S 20000 SF/AC      | LONG MICHAEL C & LINNETTE A 22400 SF/AC | HAWKINS JOHN E & ELEANOR B 19995 SF/AC | JEFFERSON ST                           | EPISCOPAL CHURCH 40000 SF/AC   |
| <b>PEARL ST</b>                            |  |  |   |  |  |                                |
| WATKINS ELAINE & LAURA PEPPARD 43909 SF/AC | REAVES LATINA S & WILLIAM JR 28837 SF/AC | CANTER ROBERT A & LANCE S 20000 SF/AC      | LONG MICHAEL C & LINNETTE A 22400 SF/AC | HAWKINS JOHN E & ELEANOR B 19995 SF/AC | JEFFERSON ST                           | EPISCOPAL CHURCH 40000 SF/AC   |
| <b>WAUKENAH ST</b>                         |  |  |   |  |  |                                |
| WATKINS ELAINE & LAURA PEPPARD 43909 SF/AC | REAVES LATINA S & WILLIAM JR 28837 SF/AC | CANTER ROBERT A & LANCE S 20000 SF/AC      | LONG MICHAEL C & LINNETTE A 22400 SF/AC | HAWKINS JOHN E & ELEANOR B 19995 SF/AC | JEFFERSON ST                           | EPISCOPAL CHURCH 40000 SF/AC   |

SEE PAGE 13

SEE PAGE 17

SEE PAGE 23

|    |    |    |
|----|----|----|
|    | 14 | 15 |
| 13 | 16 | 17 |
| 22 | 23 | 24 |

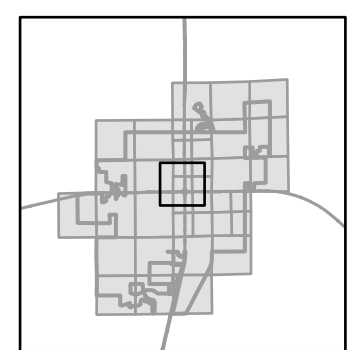
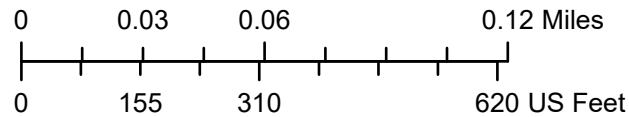

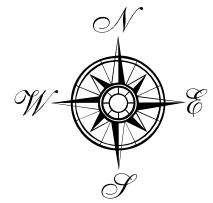

SEE PAGE 15

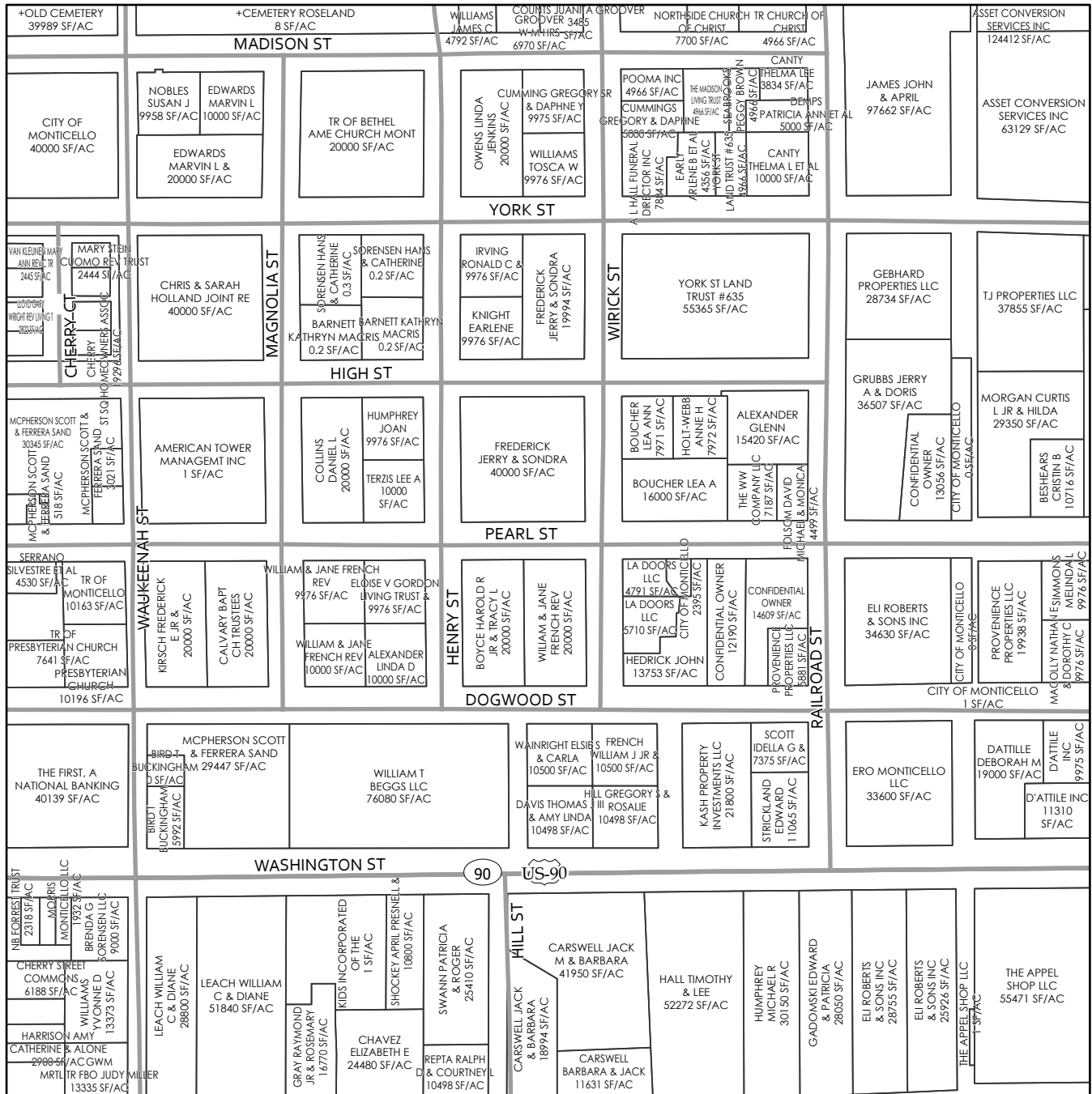

SEE PAGE 16

SEE PAGE 18

SEE PAGE 24

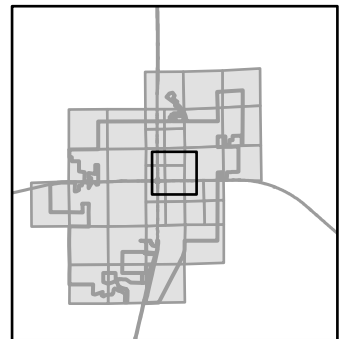
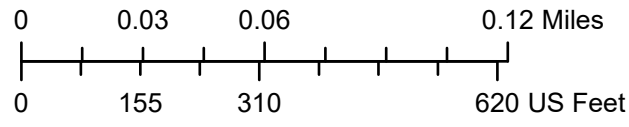
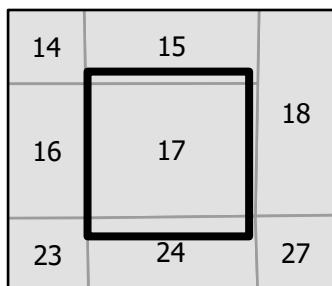

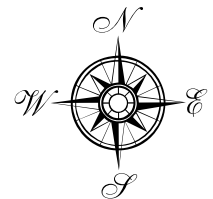

SEE PAGE 15, 17

SEE PAGE 19

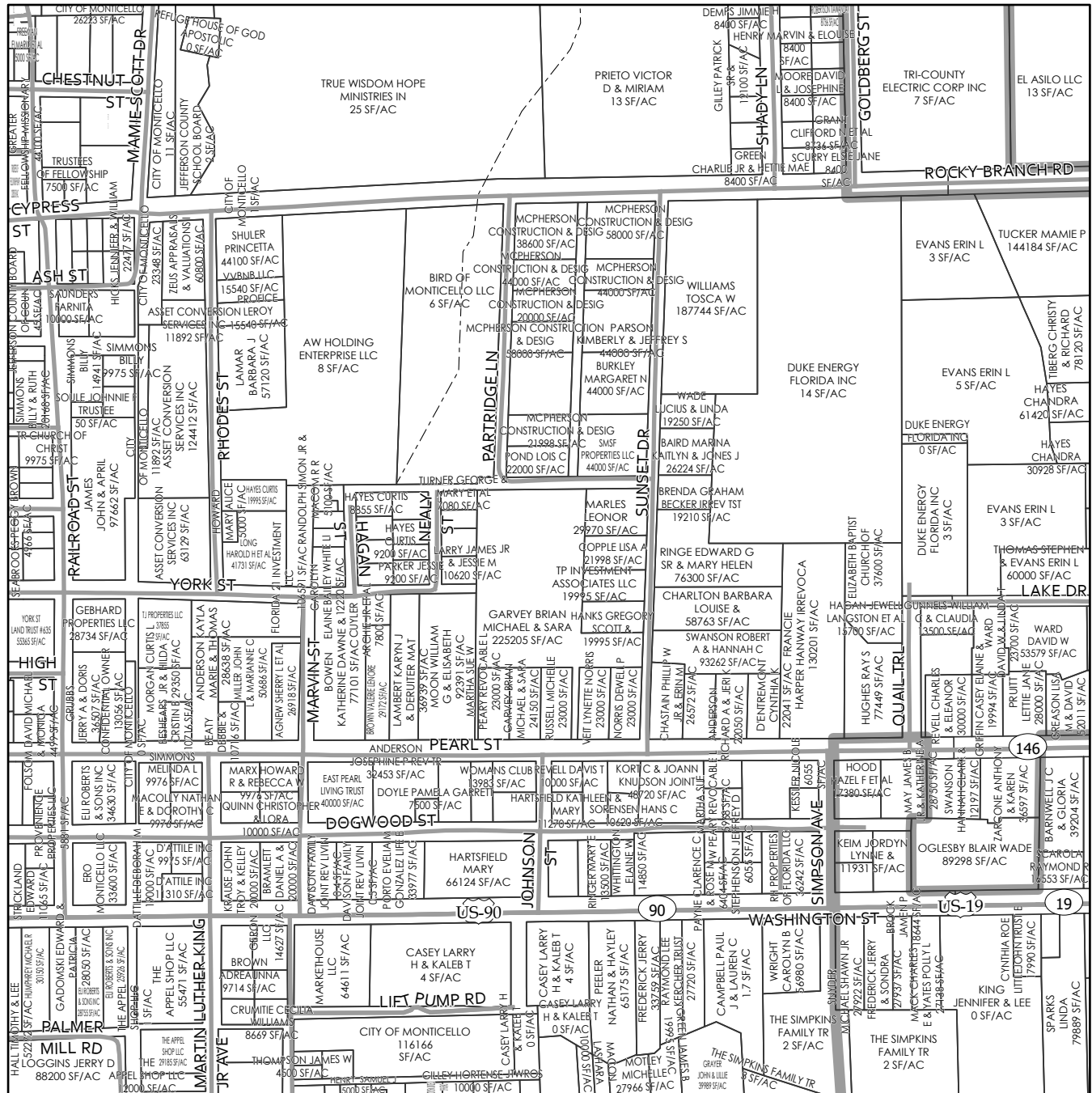

SEE PAGE 27, 28

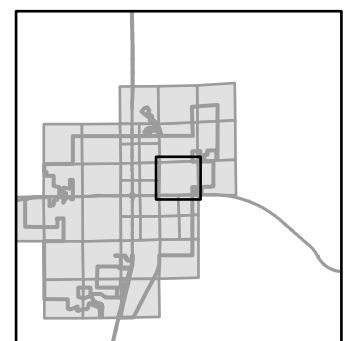
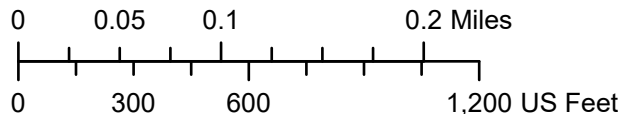
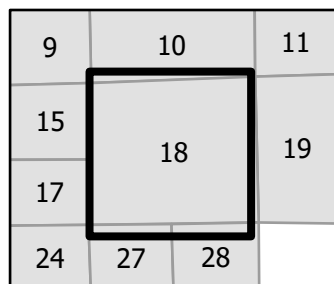

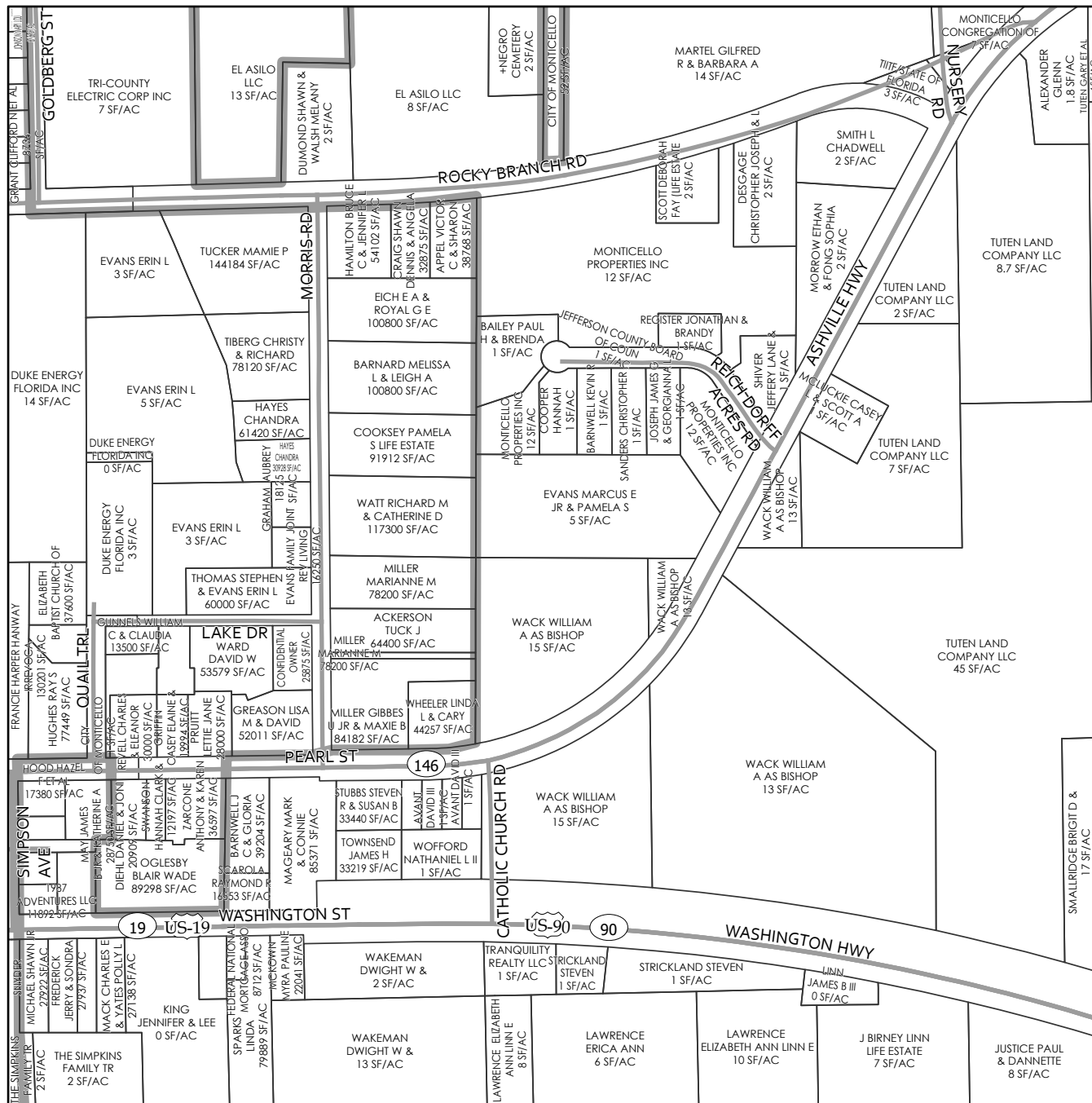
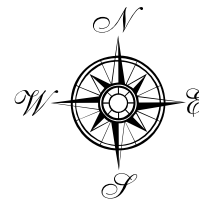

SEE PAGE 18

SEE PAGE

SEE PAGE

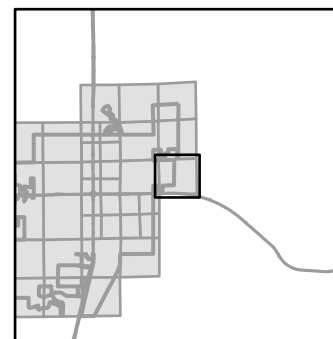
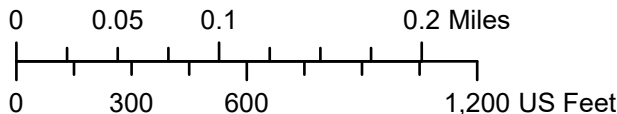
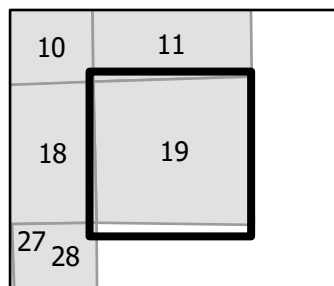



SEE PAGE

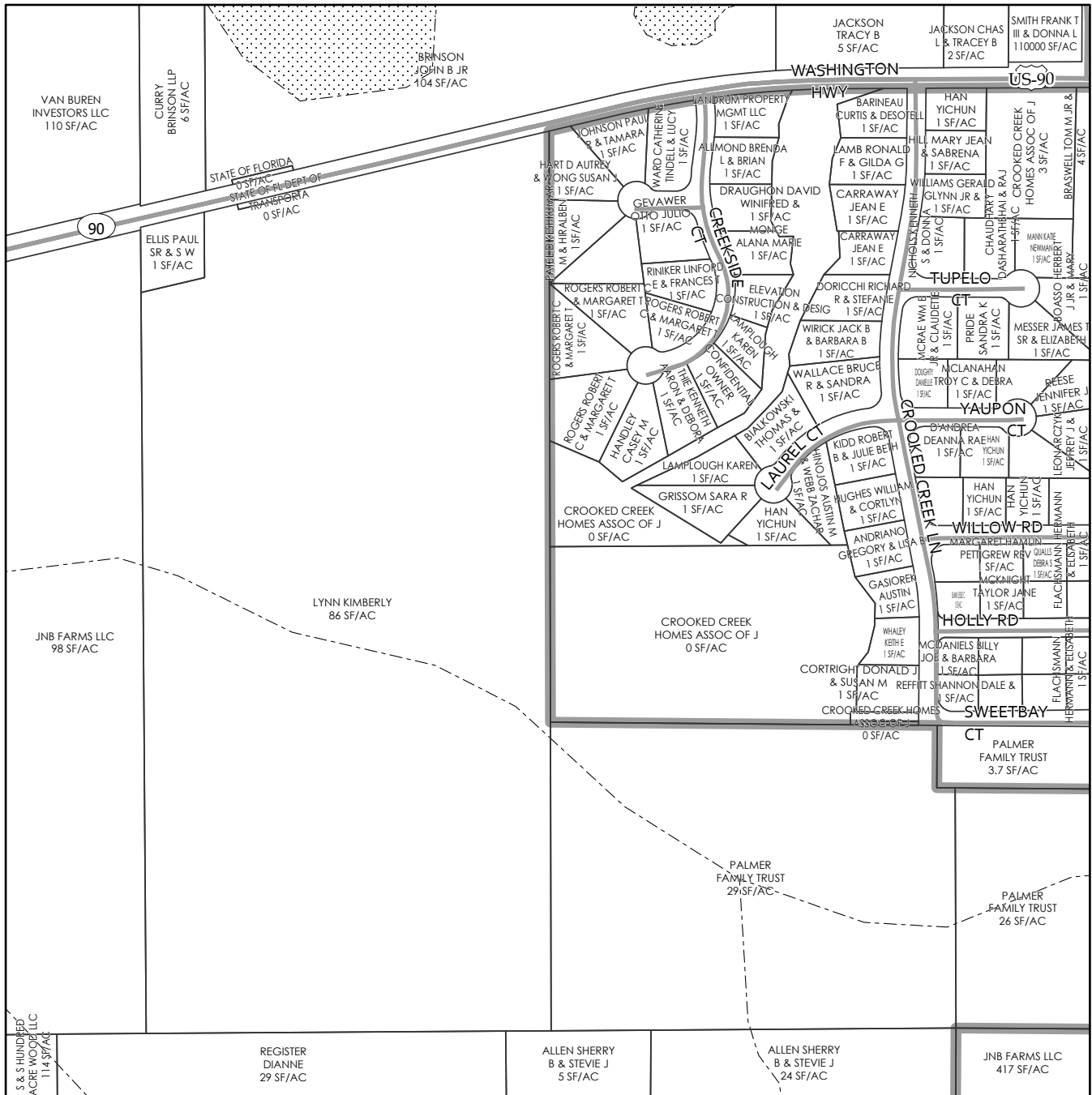
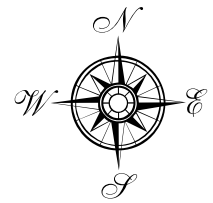

SEE PAGE

SEE PAGE 21

SEE PAGE

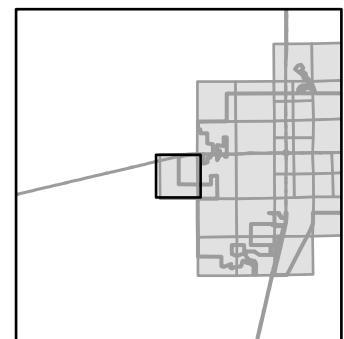
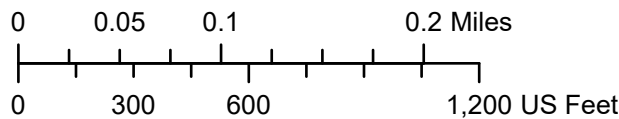
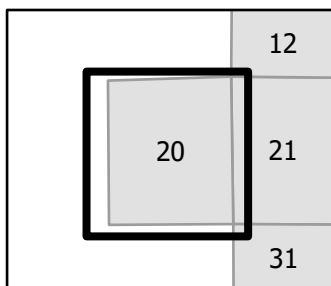

SEE PAGE 12

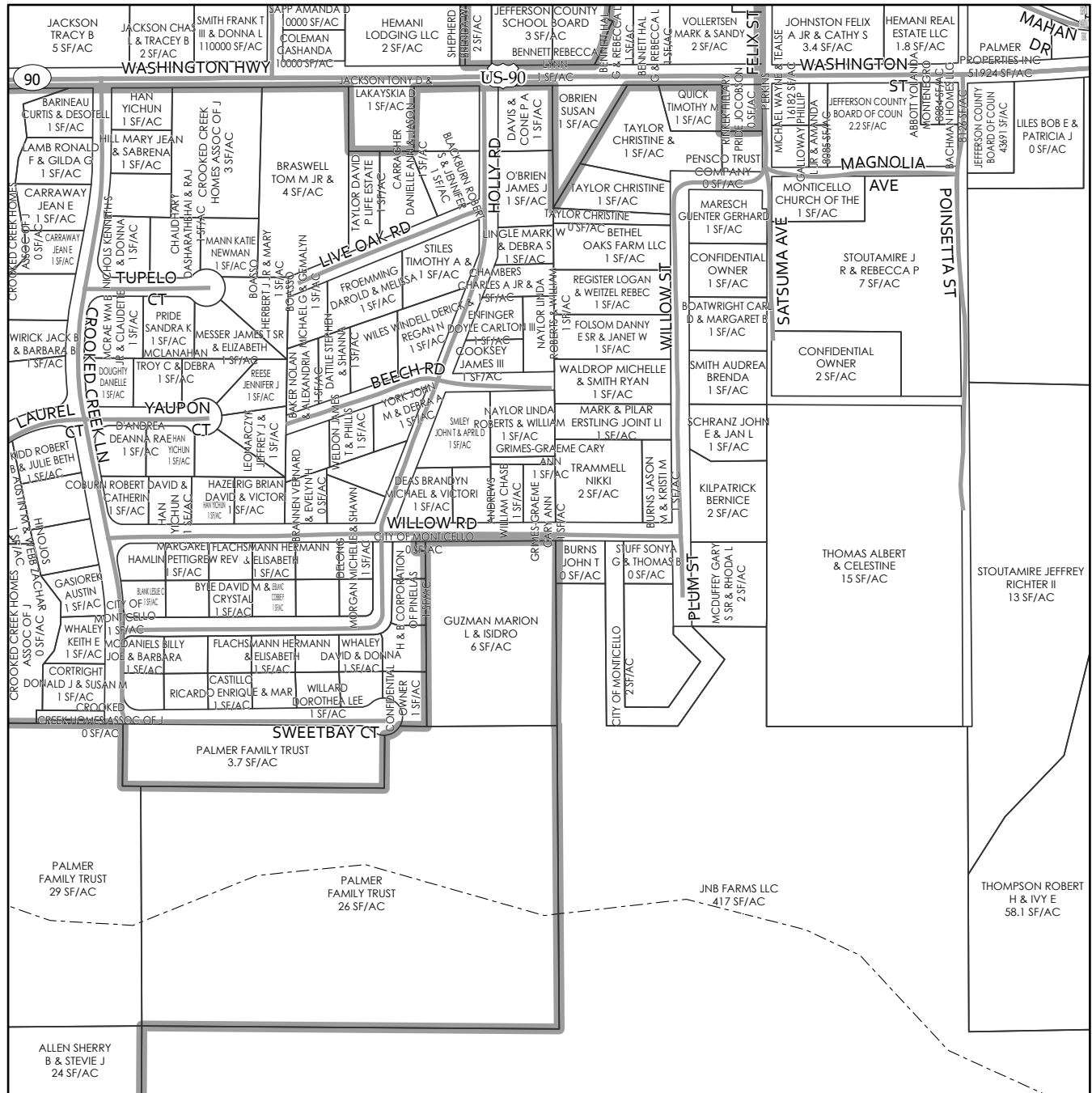
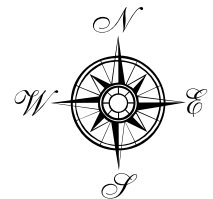

SEE PAGE 20

SEE PAGE 22

SEE PAGE 31

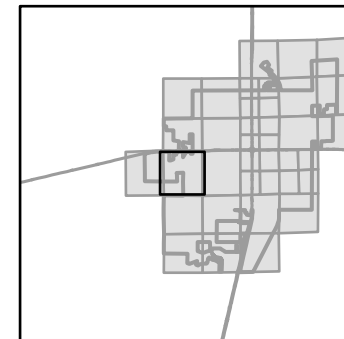
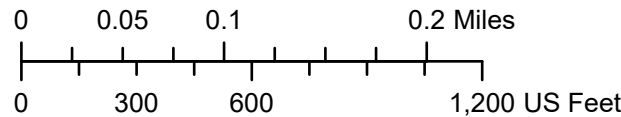
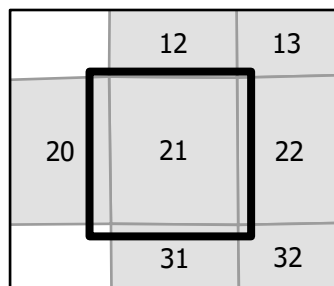

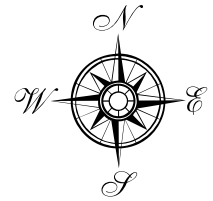

SEE PAGE 13

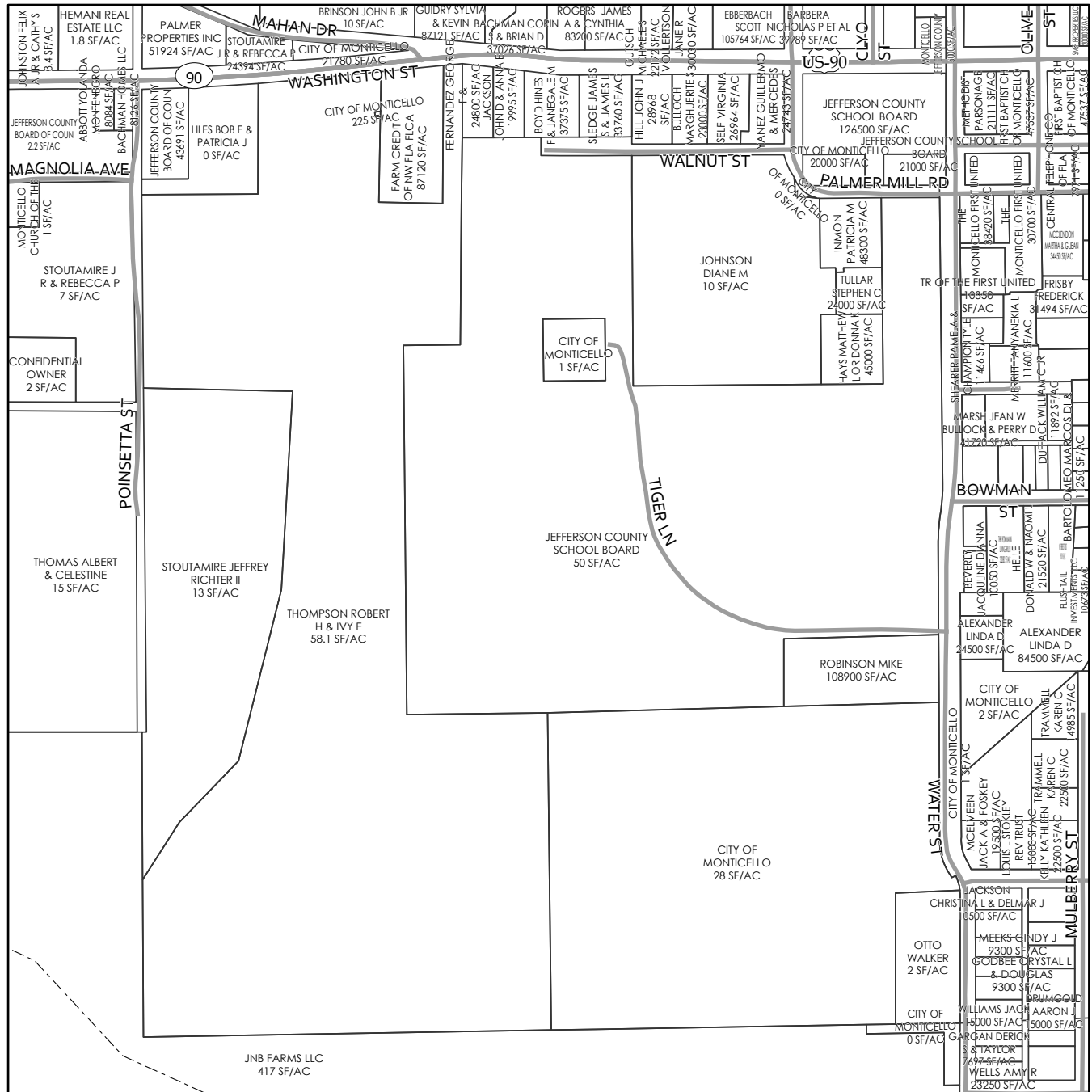

SEE PAGE 21

SEE PAGE 23, 25

SEE PAGE 32

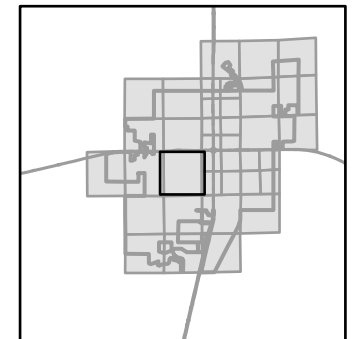
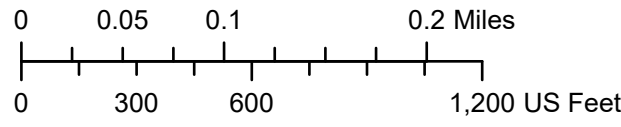
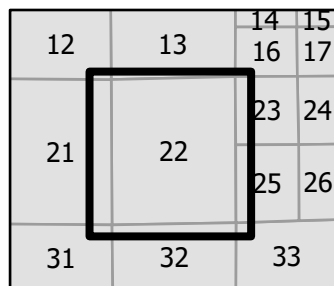

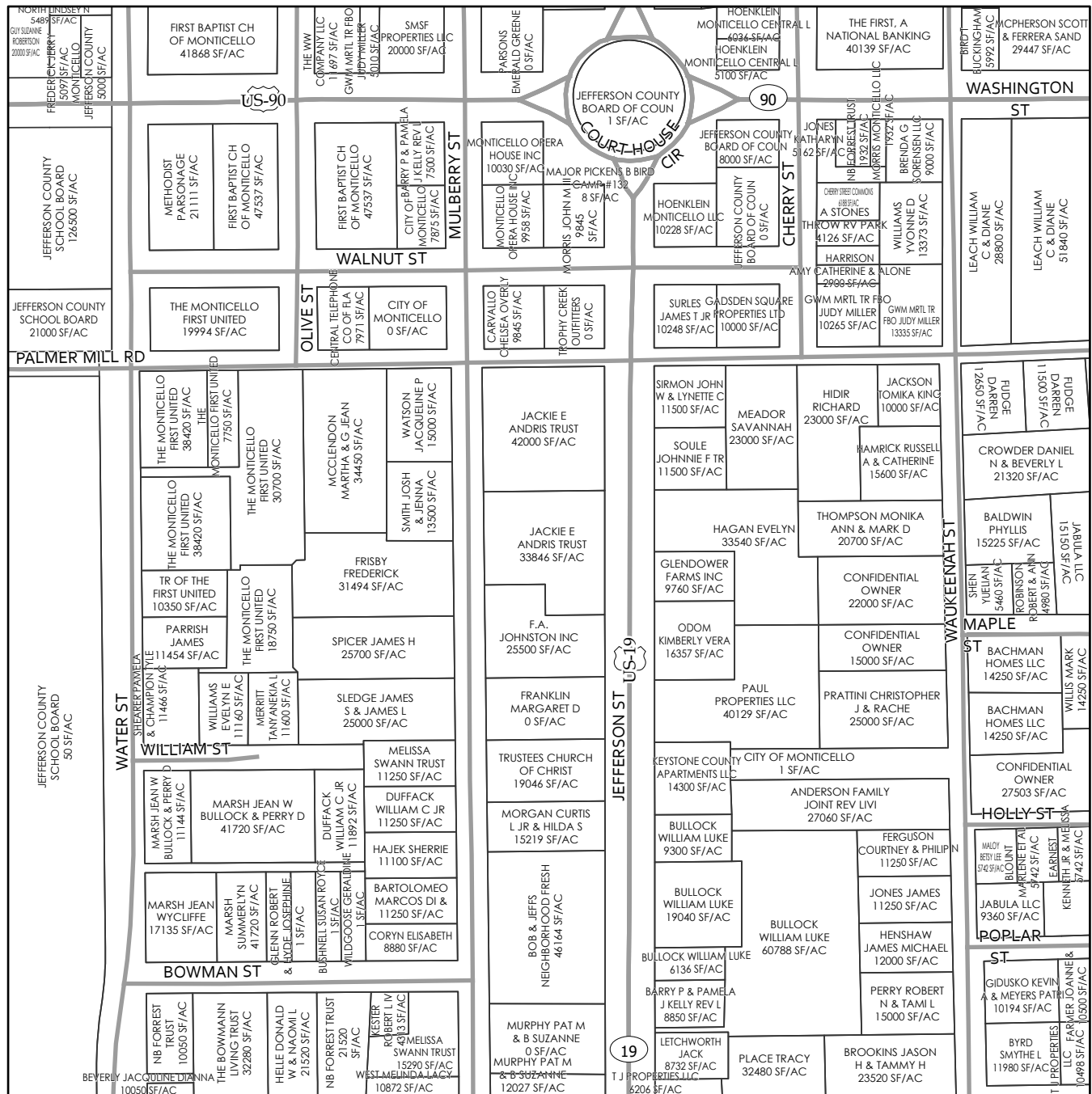
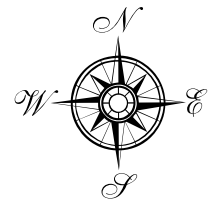

SEE PAGE 22

SEE PAGE 24

SEE PAGE 25

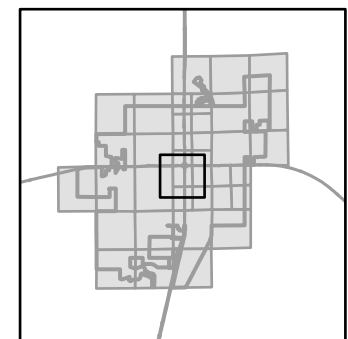
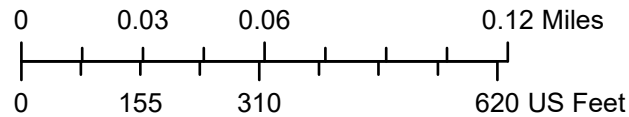
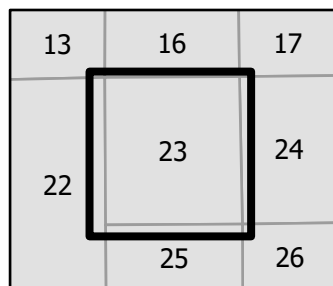

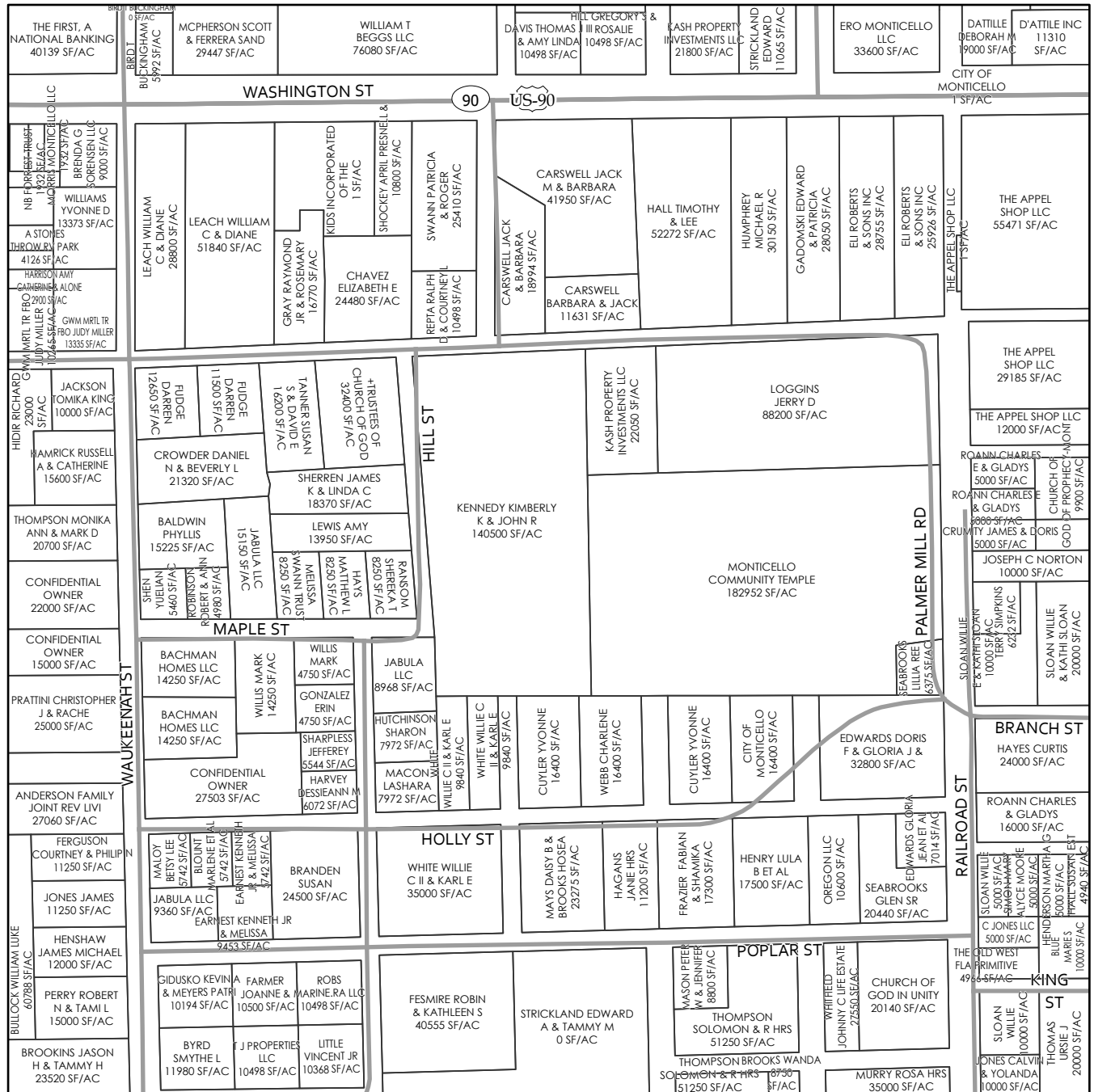
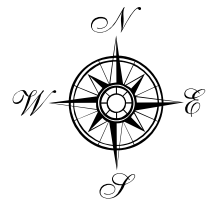

SEE PAGE 23

SEE PAGE 27

SEE PAGE 26

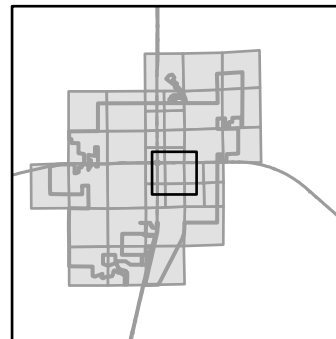
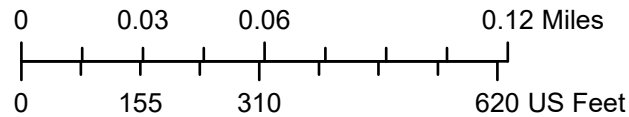
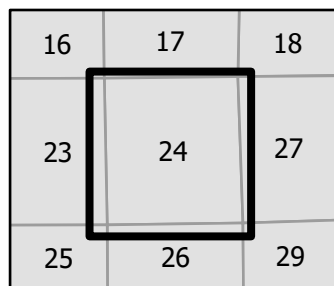

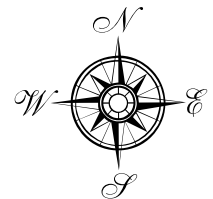

SEE PAGE 23

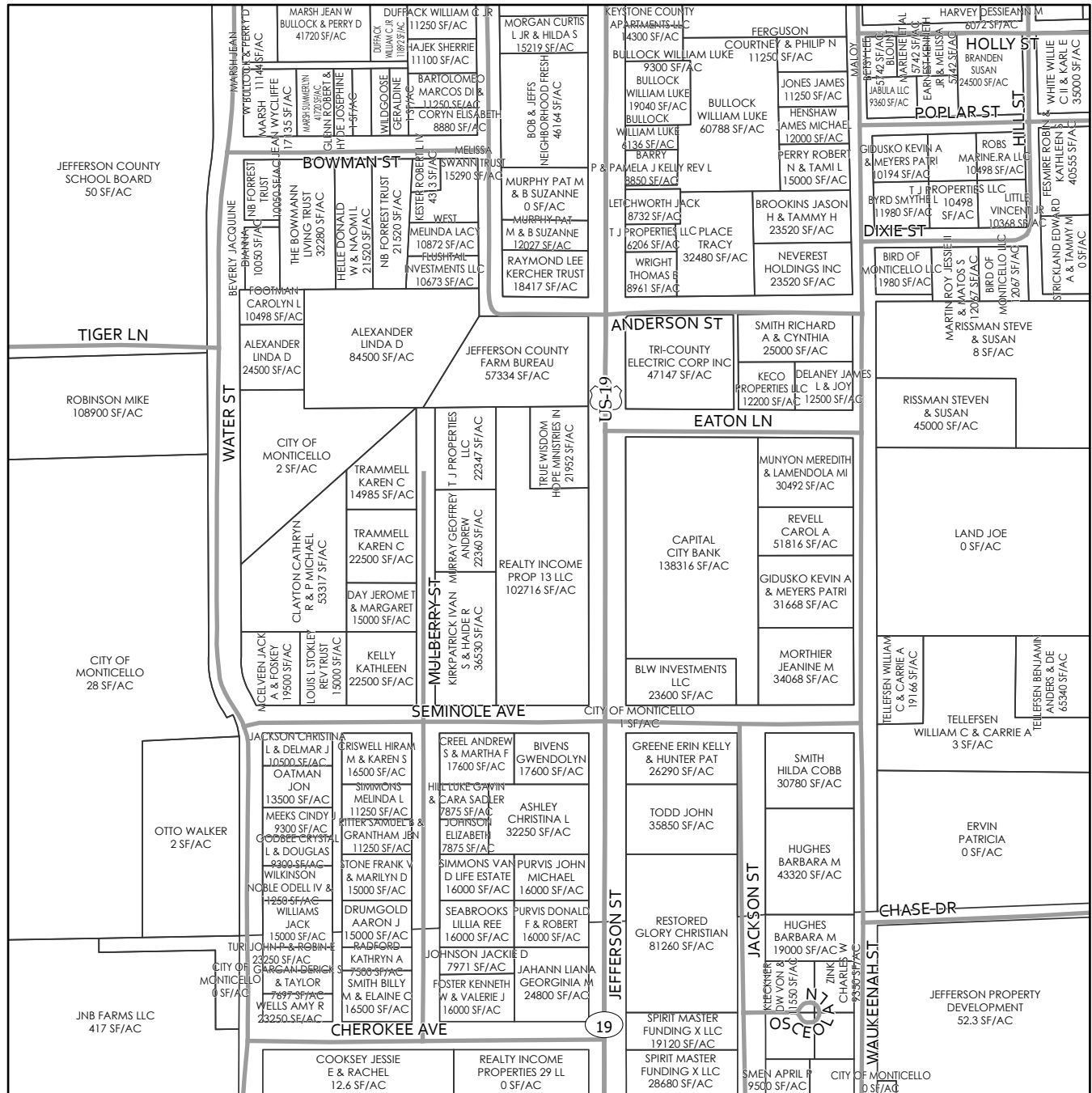

SEE PAGE 22

SEE PAGE 26

SEE PAGE 33

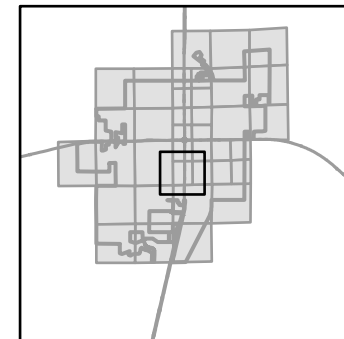
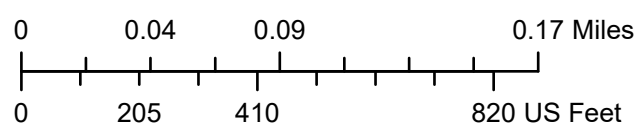
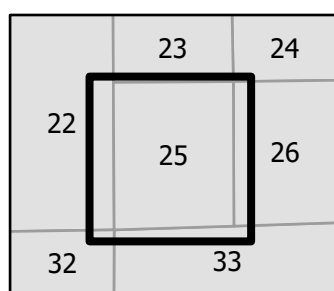

SEE PAGE 24

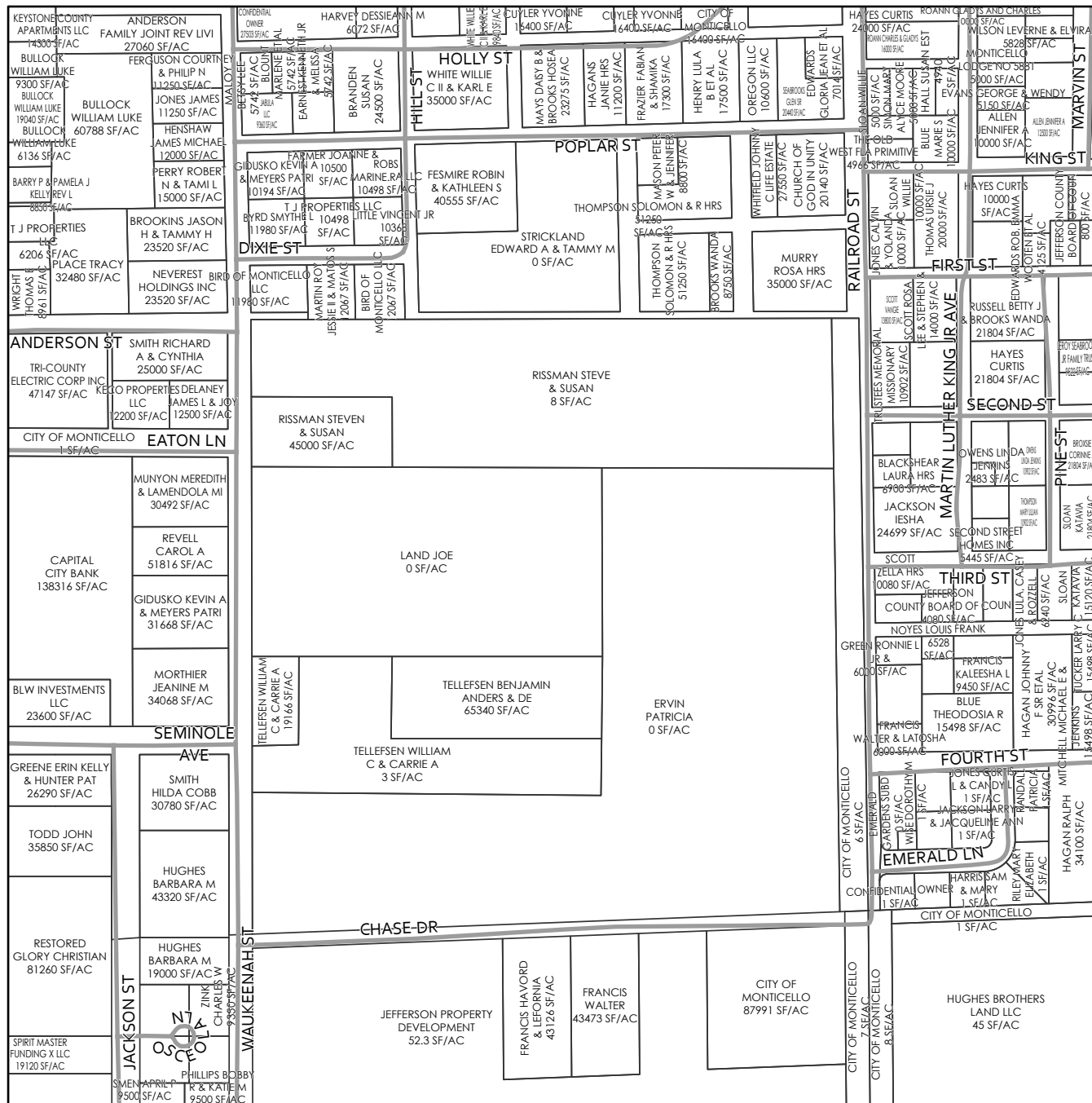
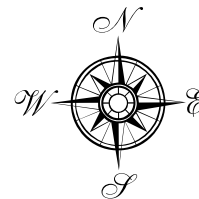

SEE PAGE 25

SEE PAGE 29

SEE PAGE 33

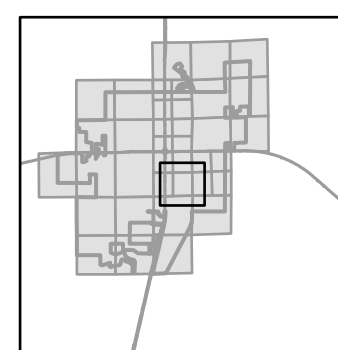
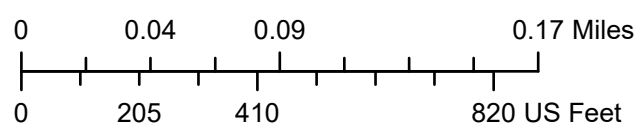
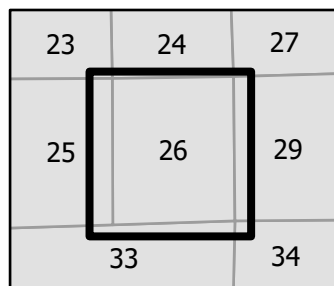

SEE PAGE 18

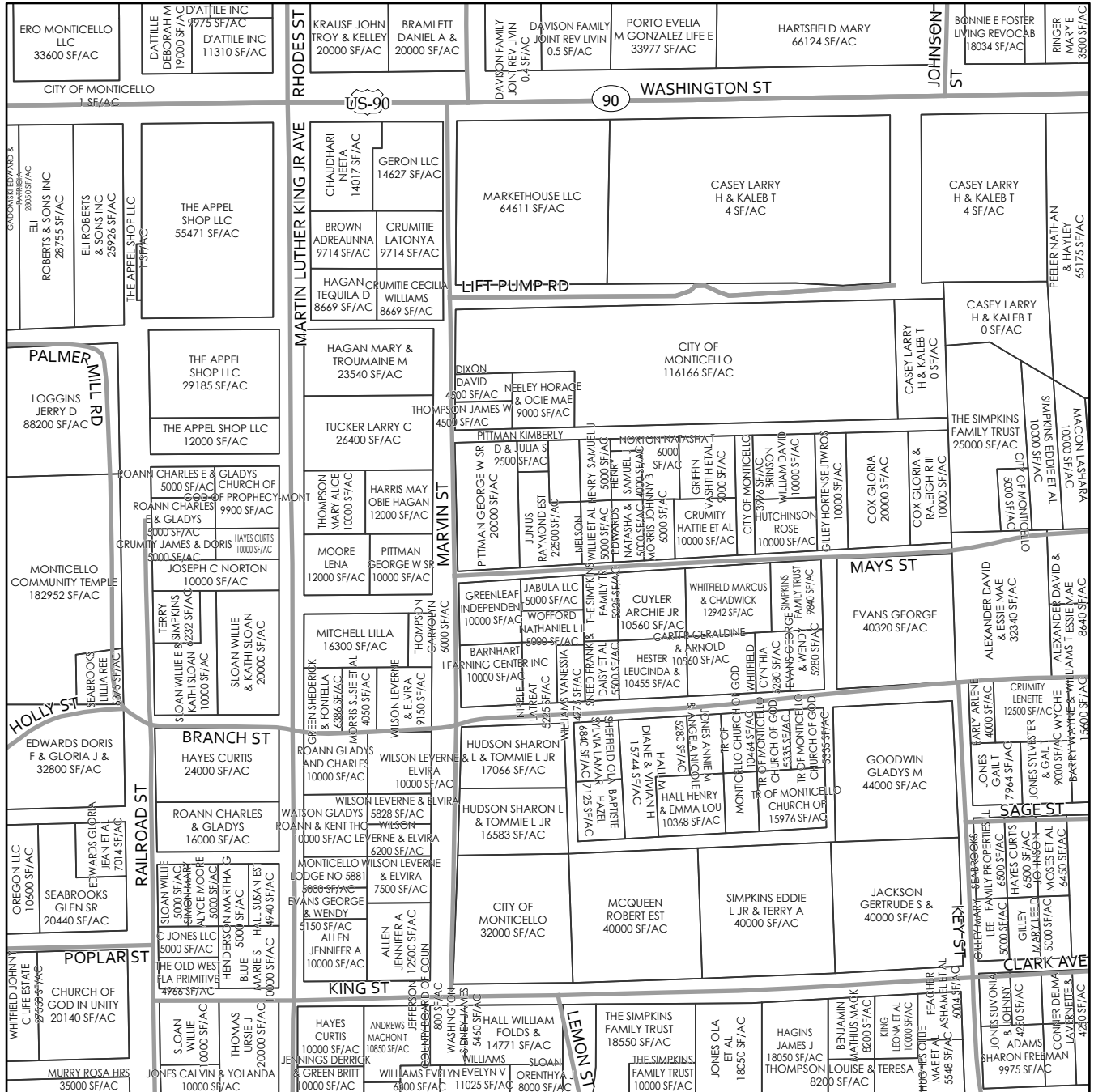
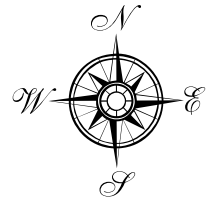

SEE PAGE 28

SEE PAGE 24

SEE PAGE 29

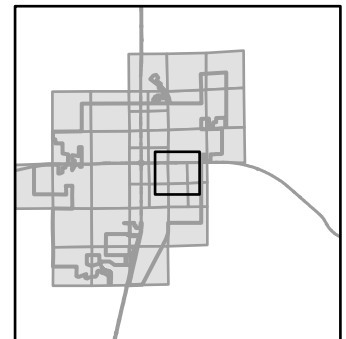
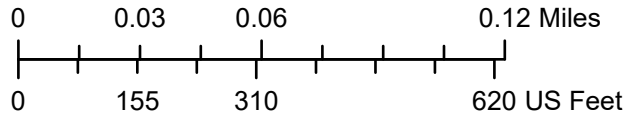
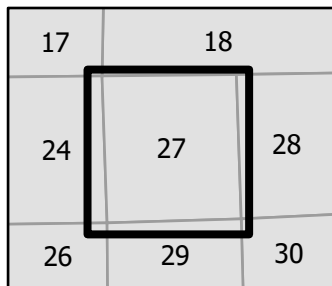



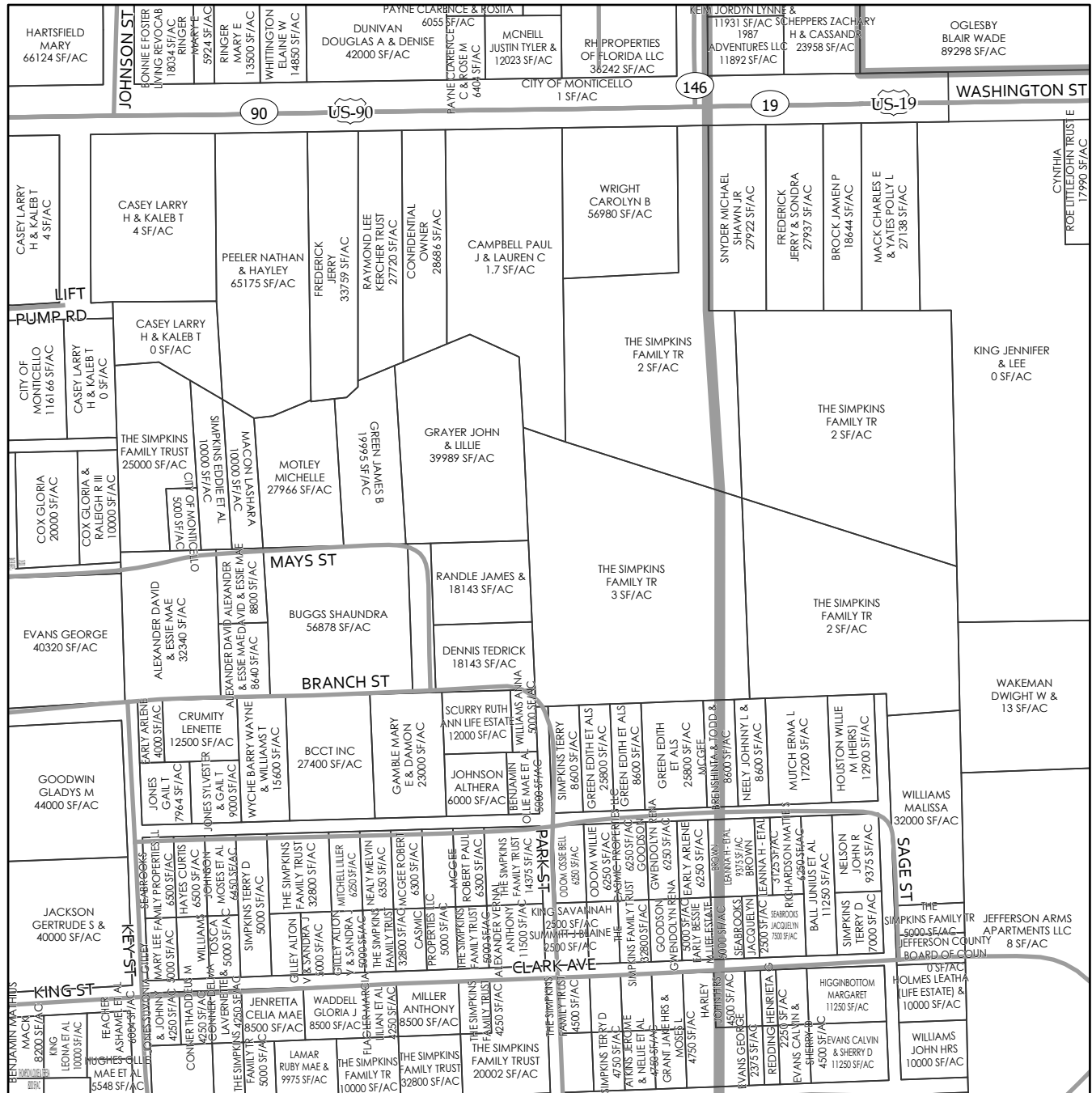
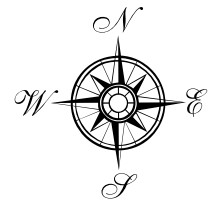

SEE PAGE 27

SEE PAGE 30

SEE PAGE 30

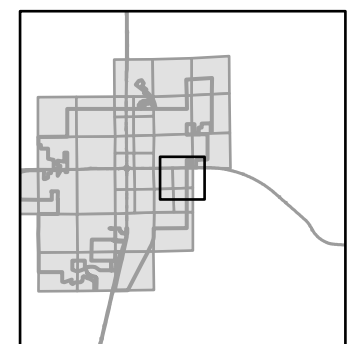
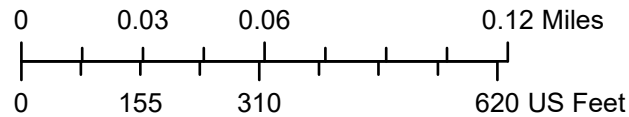
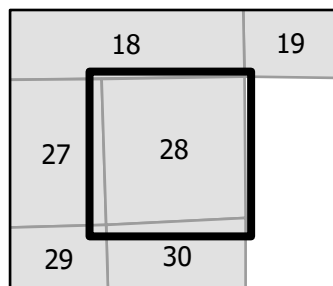

SEE PAGE 27

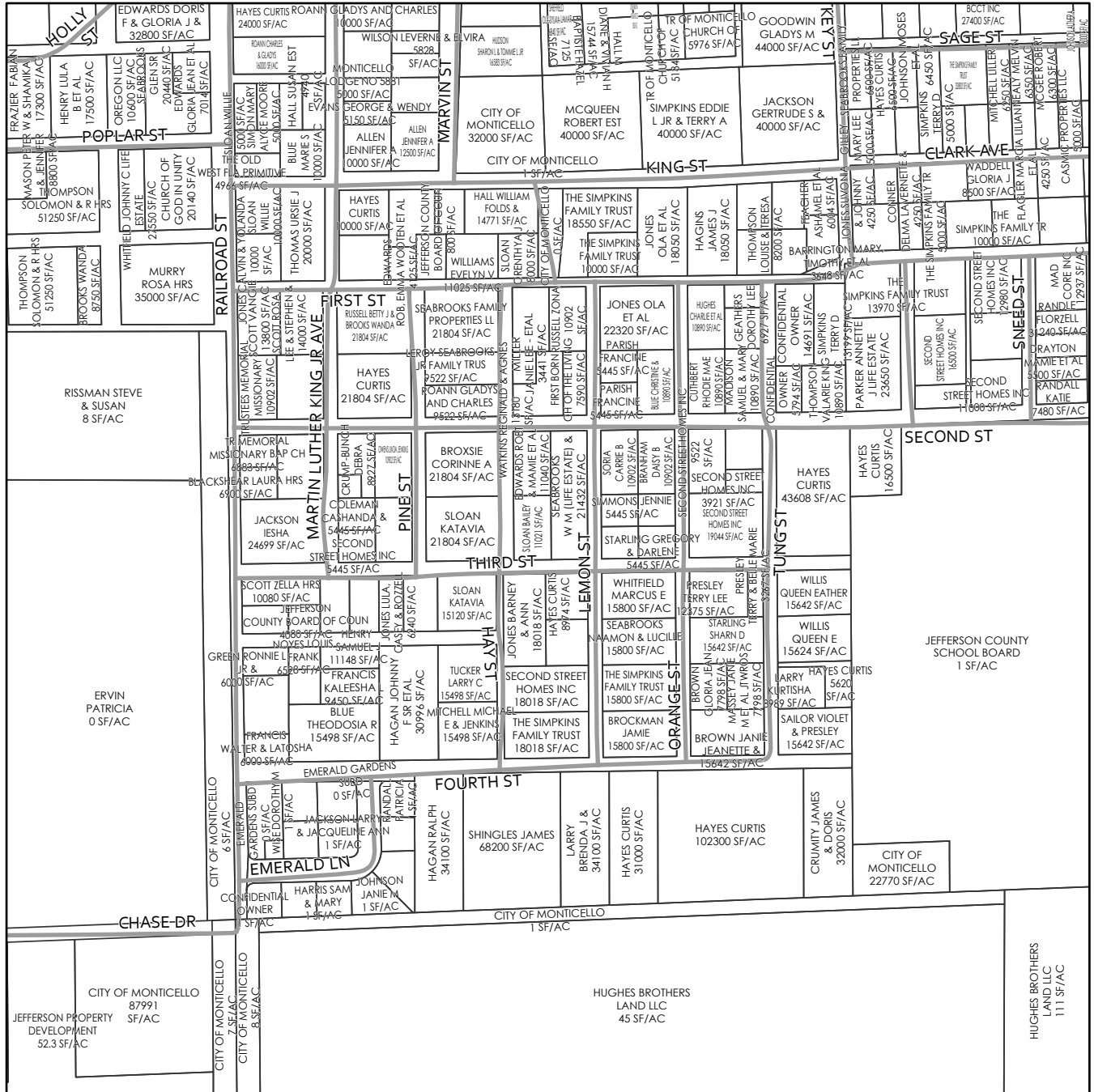
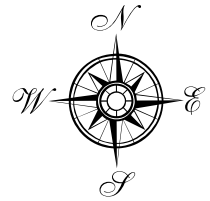

SEE PAGE 26

SEE PAGE 30

SEE PAGE 34

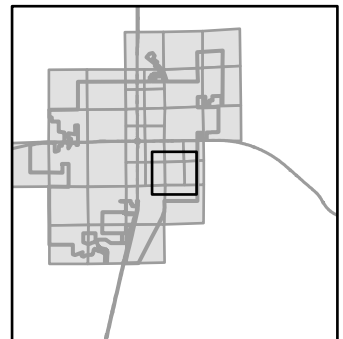
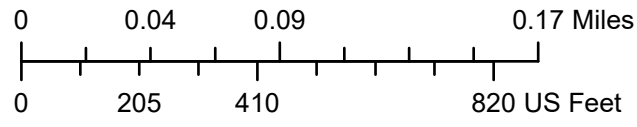
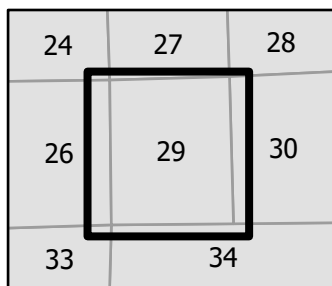

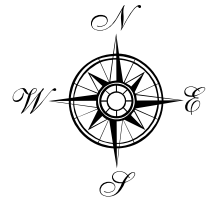

SEE PAGE 28

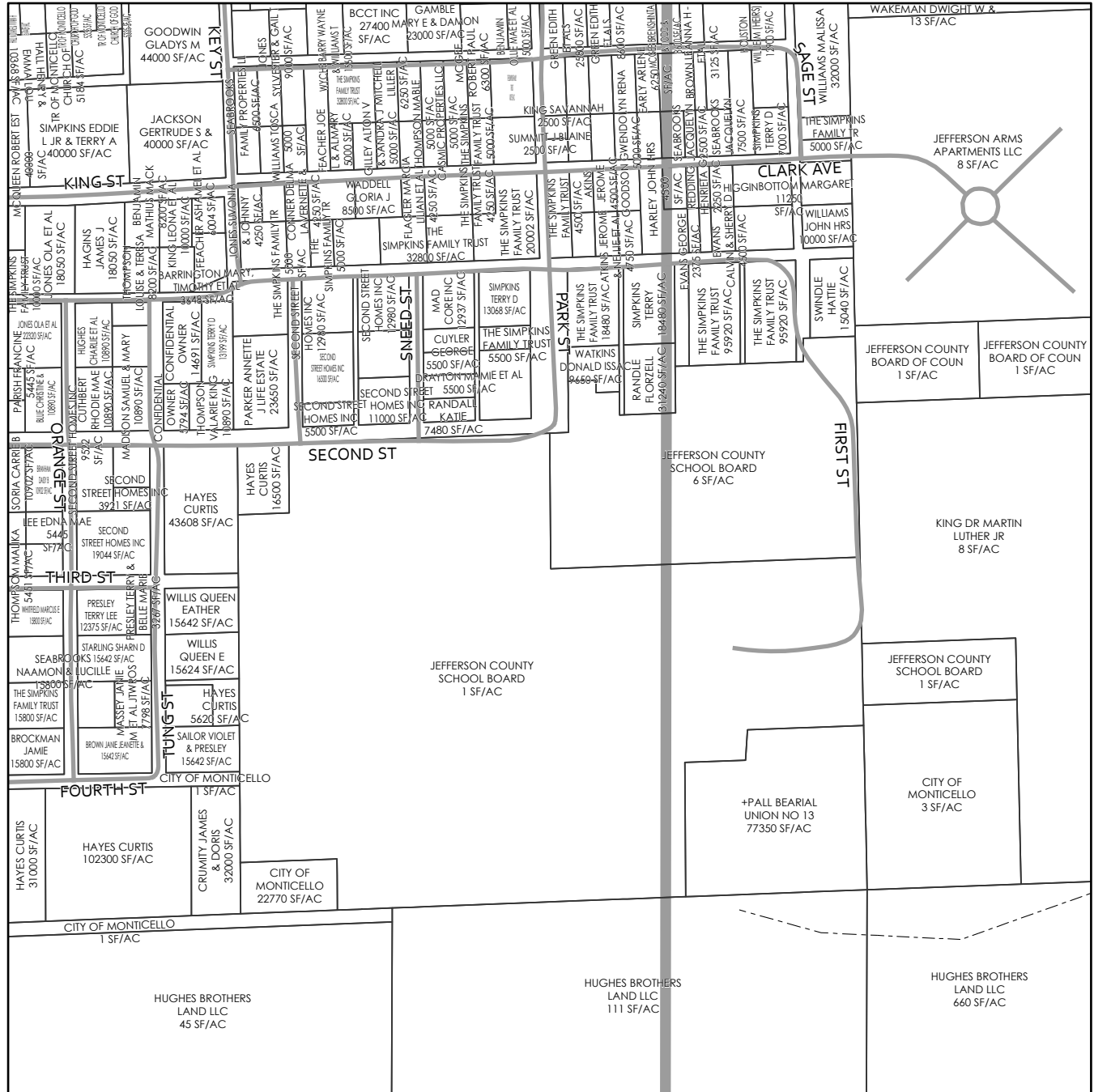

SEE PAGE 29

SEE PAGE

SEE PAGE 34

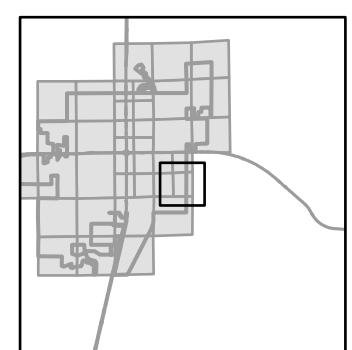
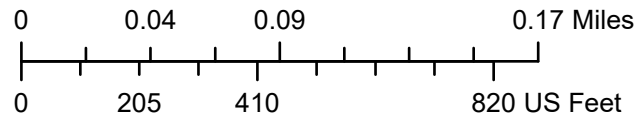
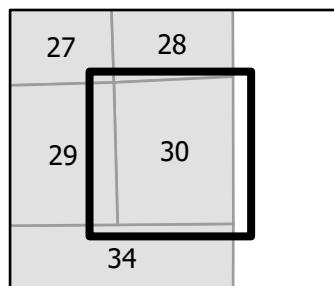

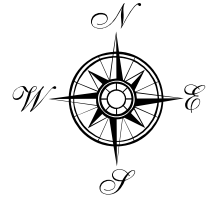

SEE PAGE 21

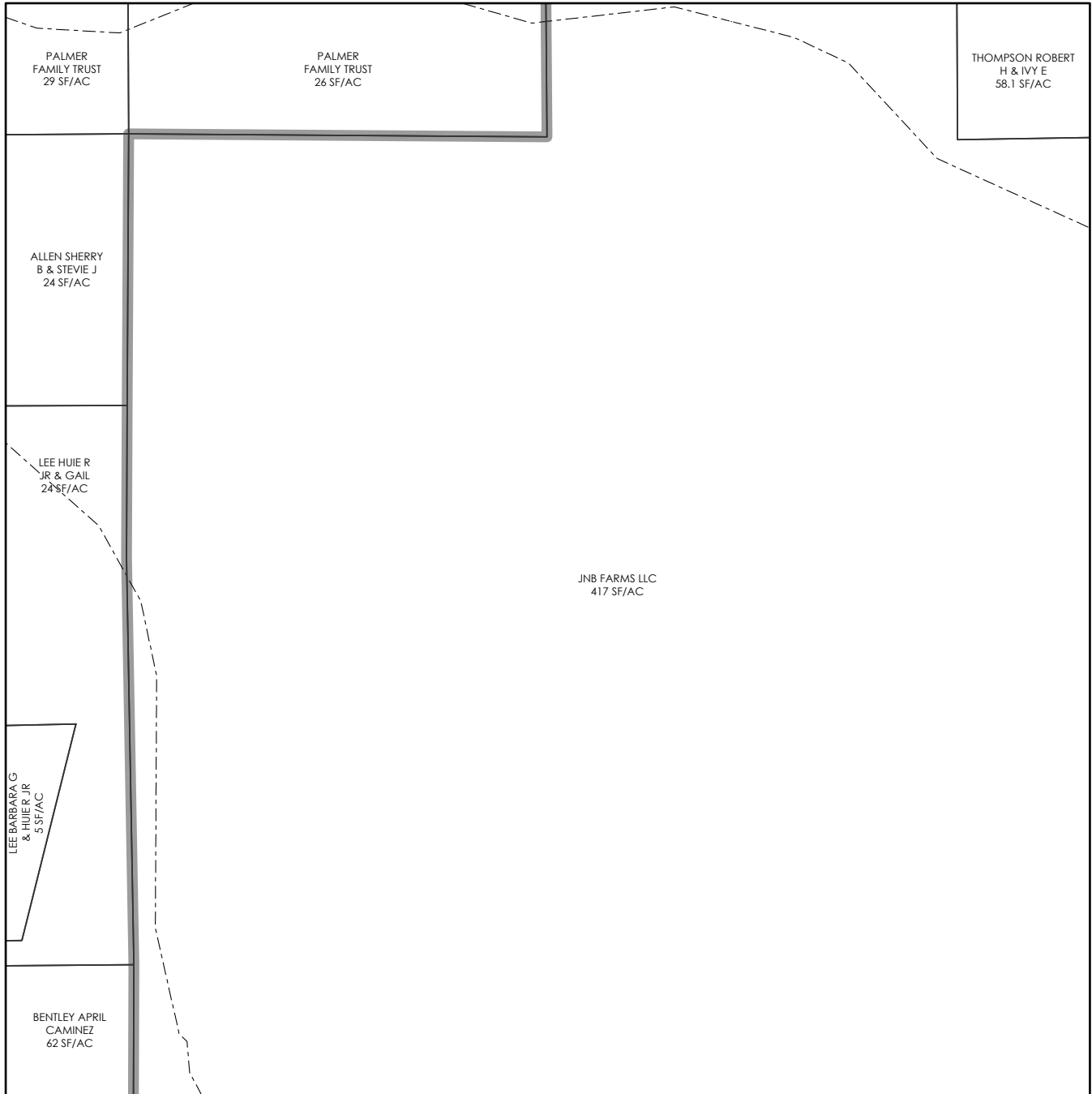

SEE PAGE

SEE PAGE 32

SEE PAGE 35

|    |    |    |
|----|----|----|
| 20 | 21 | 22 |
|    | 31 | 32 |
|    | 35 | 36 |

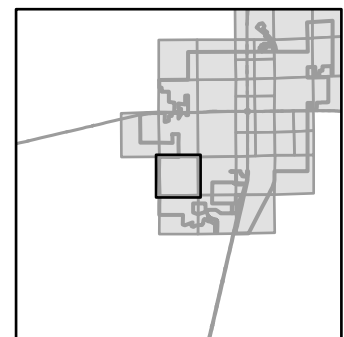
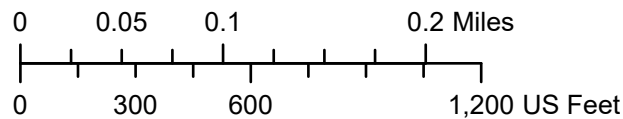

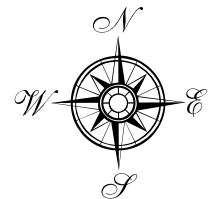

SEE PAGE 22

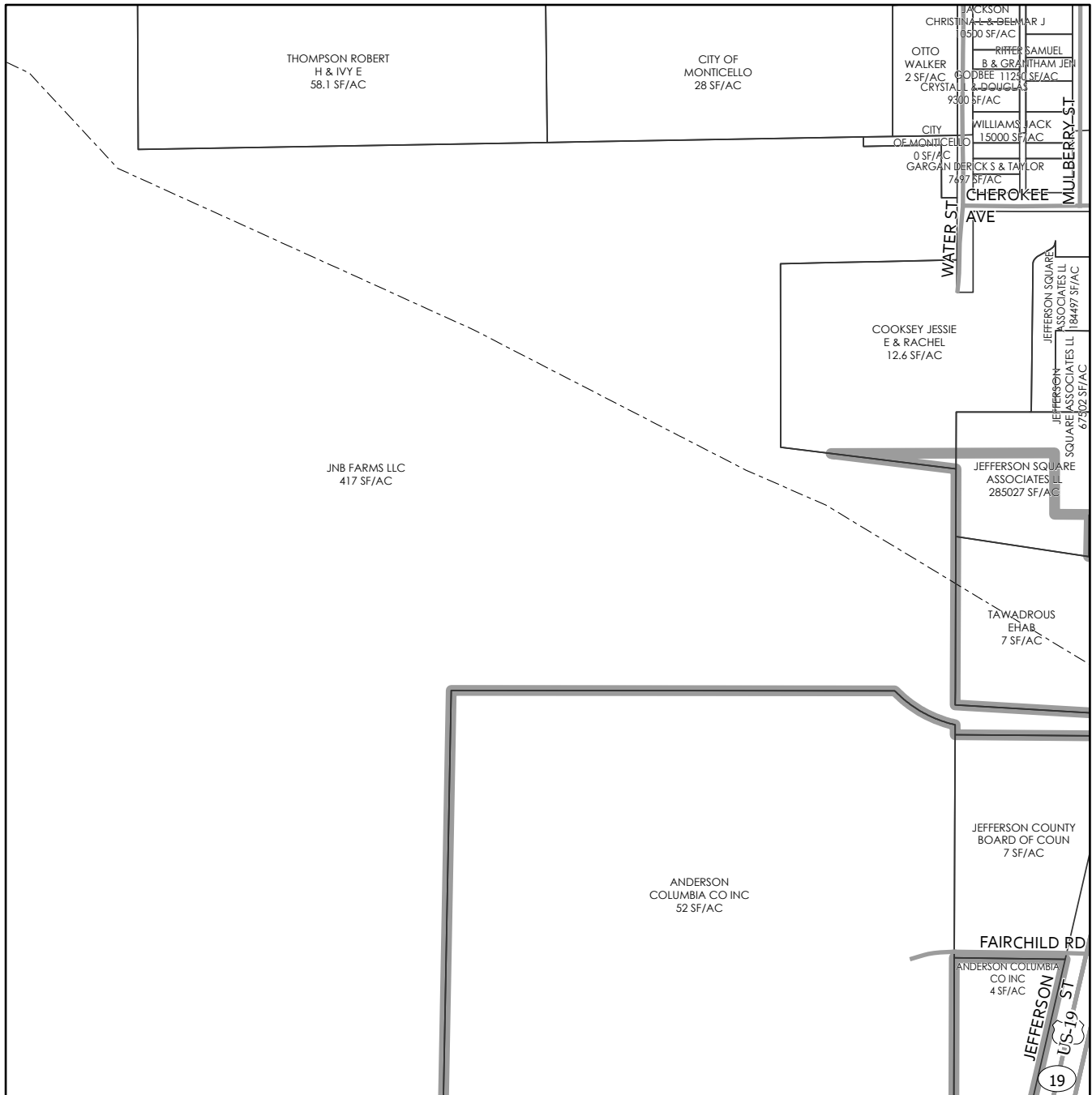

SEE PAGE 31

SEE PAGE 33

SEE PAGE 36

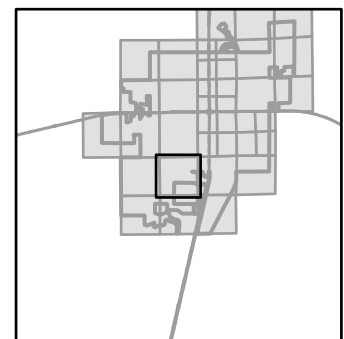
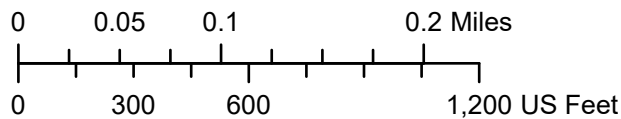
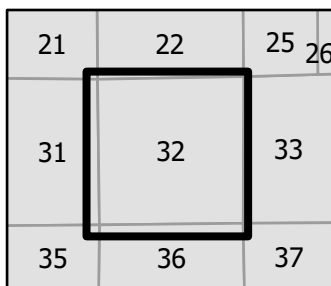

SEE PAGE 25, 26

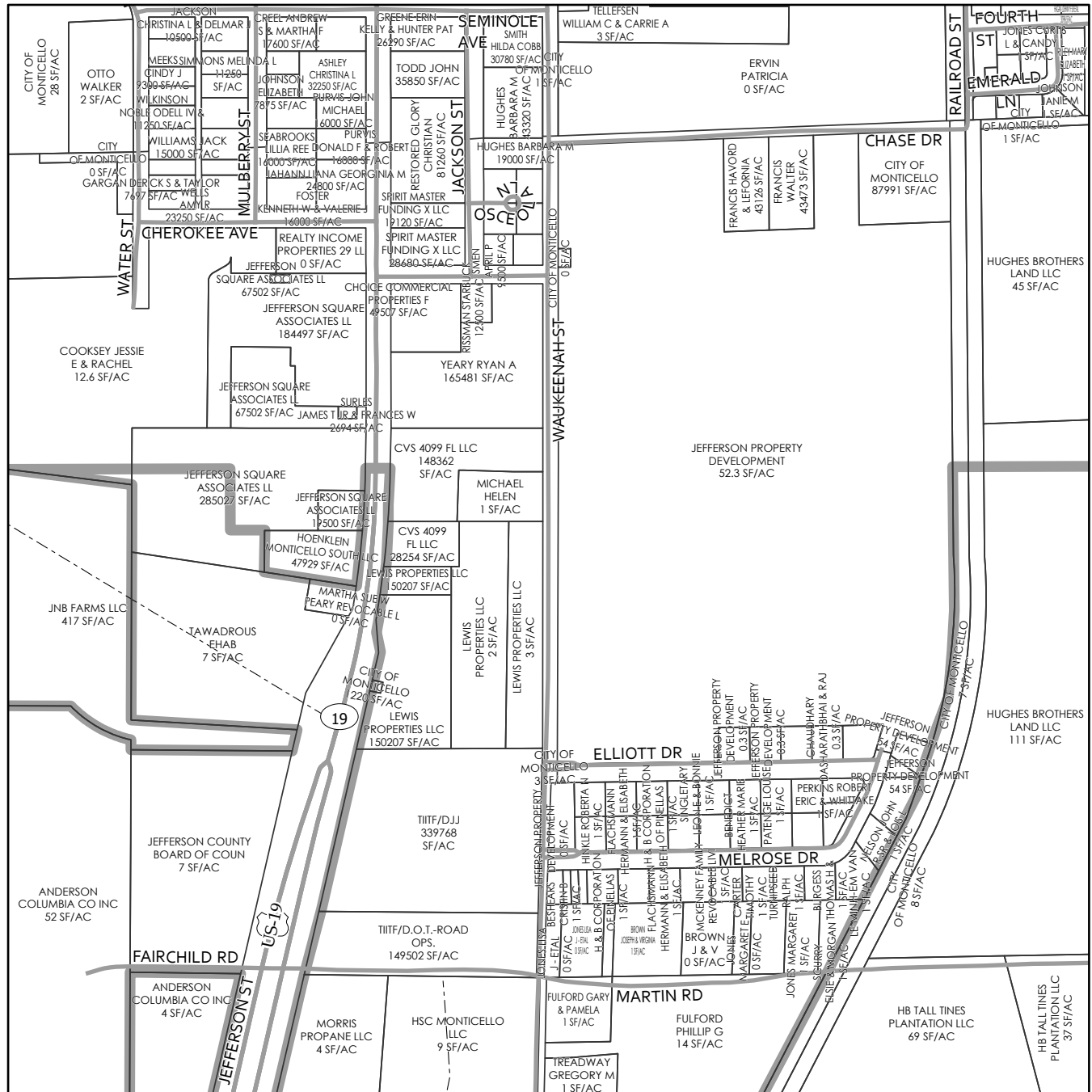
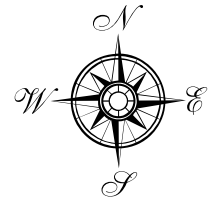

SEE PAGE 32

SEE PAGE 34

SEE PAGE 37

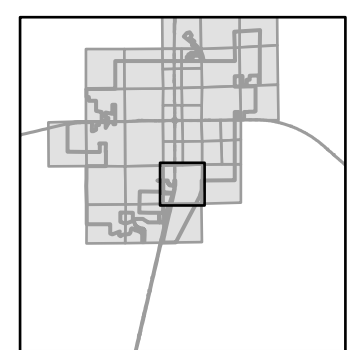
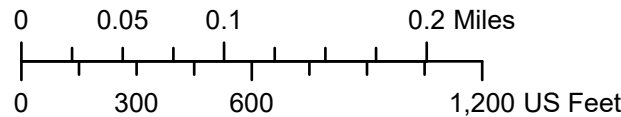
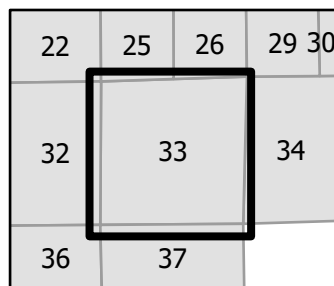

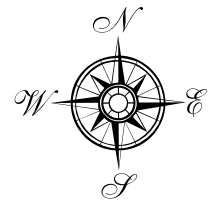

SEE PAGE 29, 30

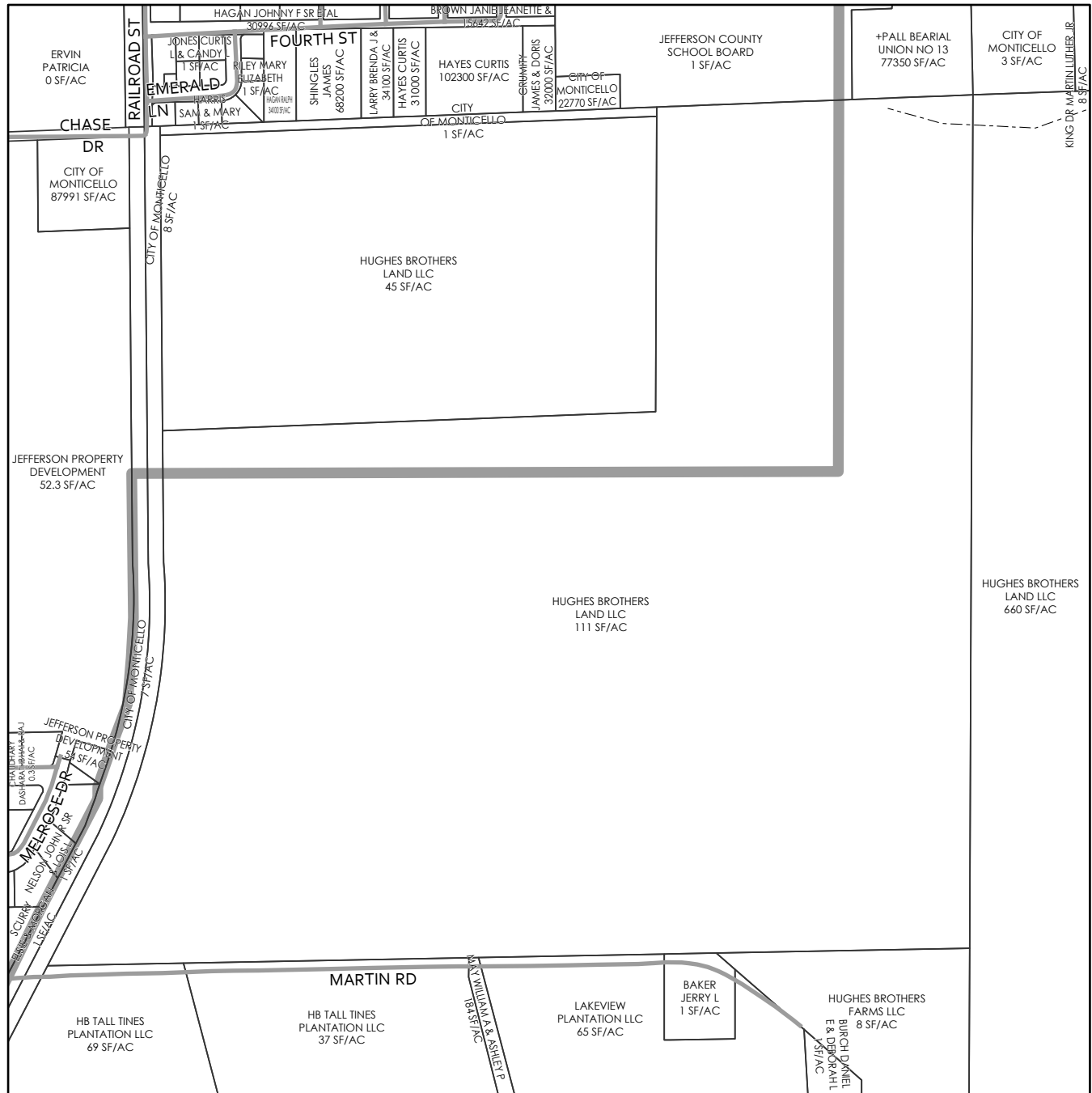

SEE PAGE 33

SEE PAGE

SEE PAGE

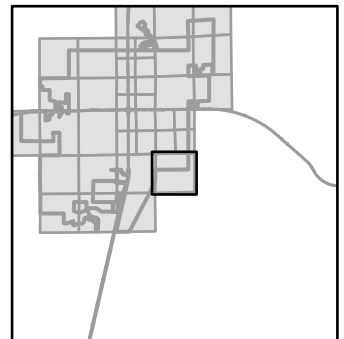
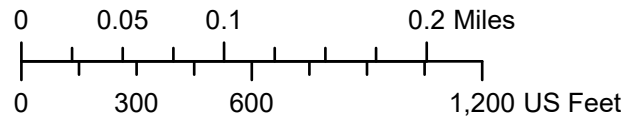
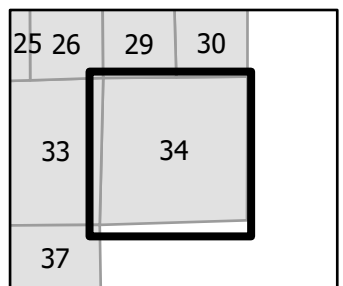



SEE PAGE 31

SEE PAGE

SEE PAGE 36

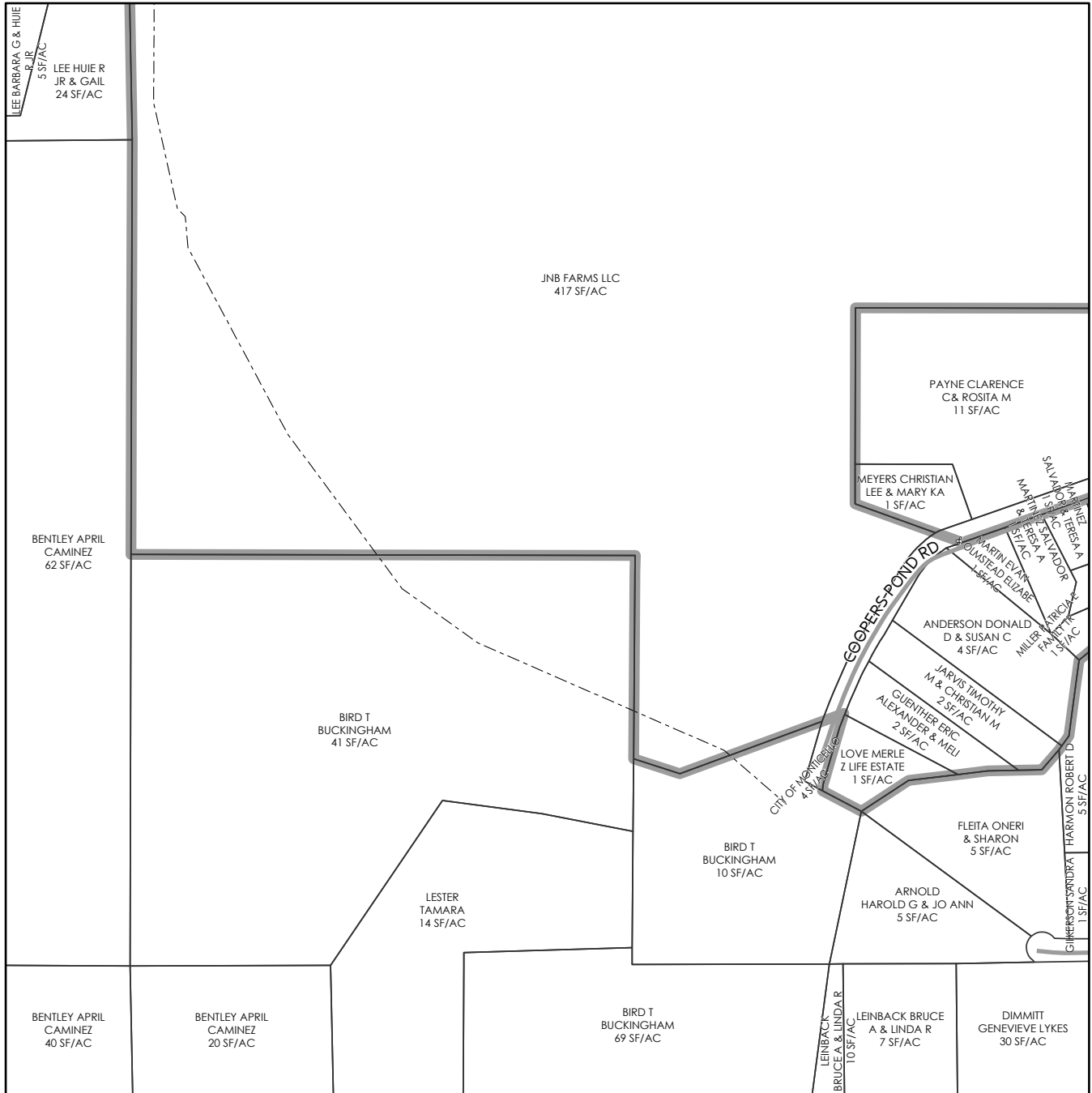

SEE PAGE

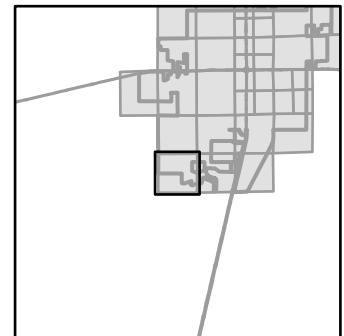
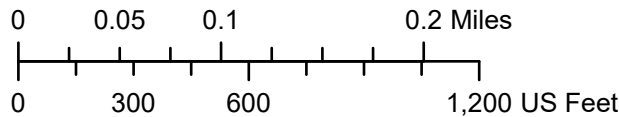
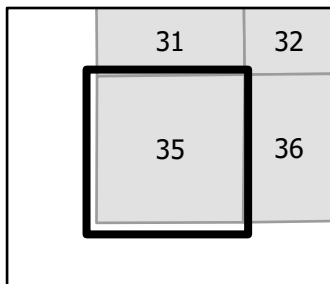



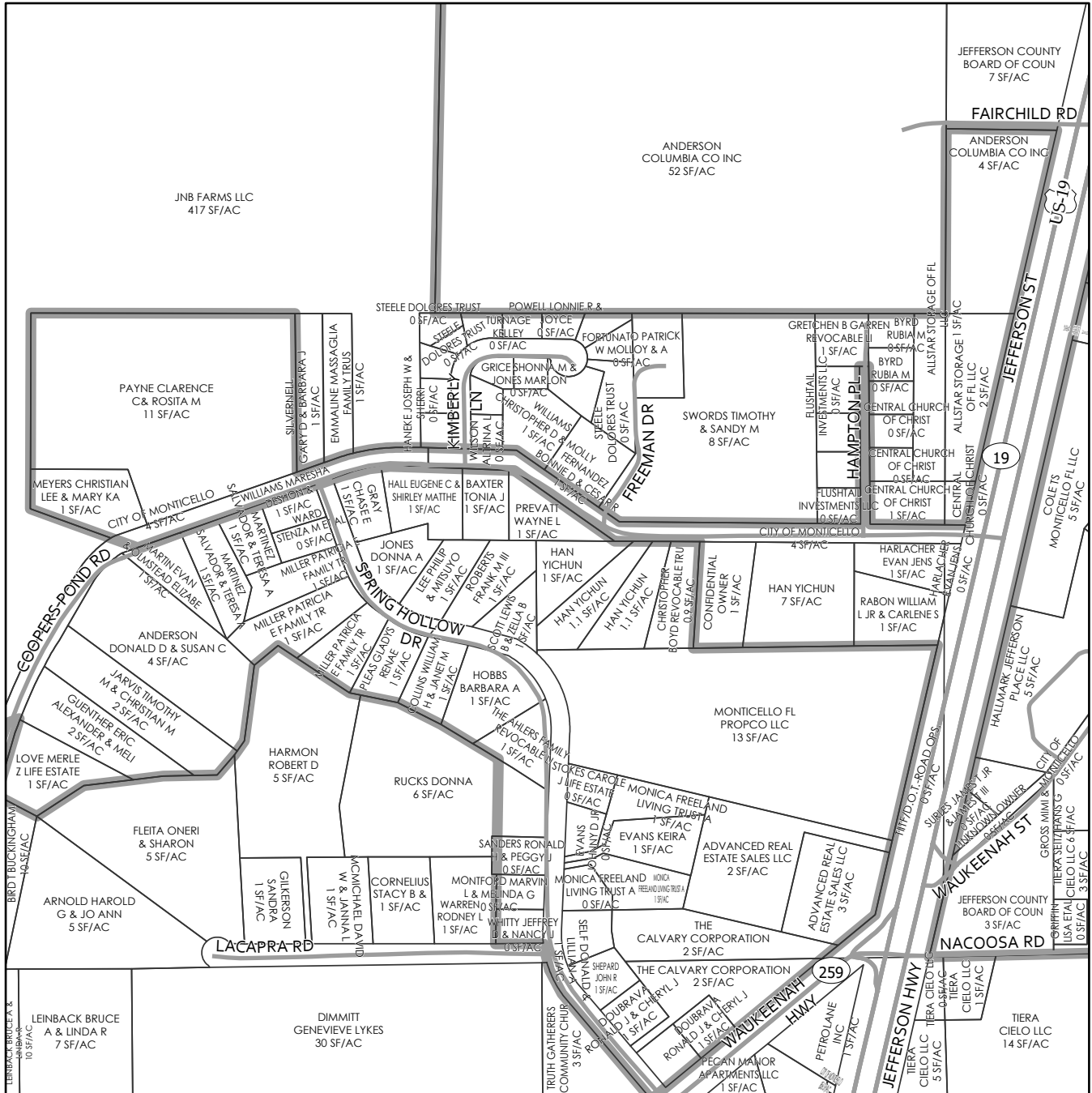
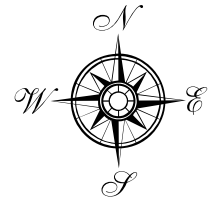

SEE PAGE 35

SEE PAGE 37

SEE PAGE

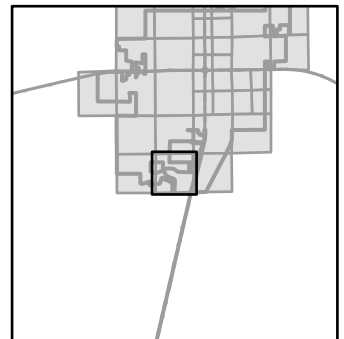
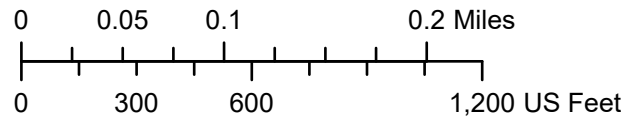
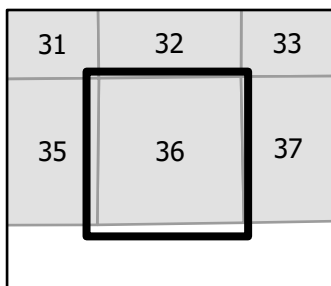

SEE PAGE 33

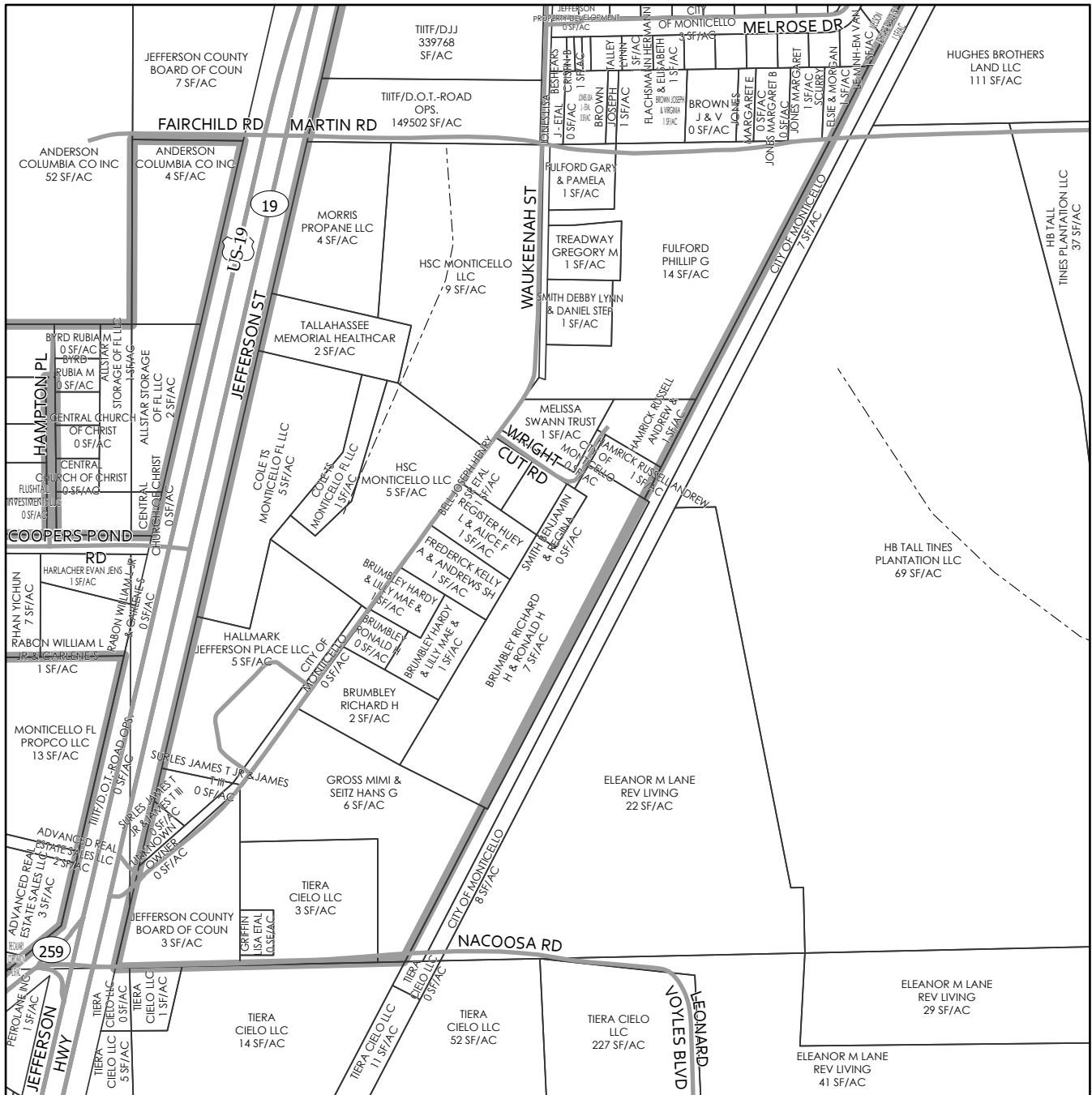
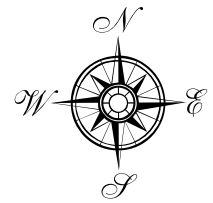

SEE PAGE 36

SEE PAGE

SEE PAGE

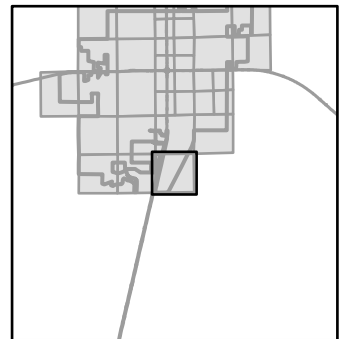
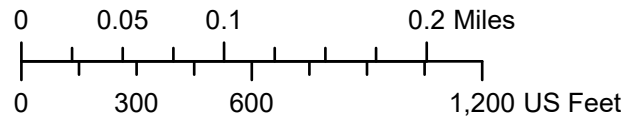
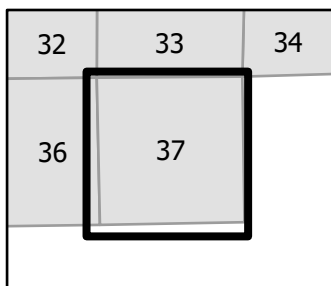

# Jefferson County Florida Road and Street Name Index

----- A -----

|                       |          |
|-----------------------|----------|
| ABBIES RD             | PAGE 131 |
| ABERDENE RD           | PAGE 79  |
| A-FRAME LN            | PAGE 119 |
| ALABAMA ST            | PAGE 54  |
| ALEXANDER RD          | PAGE 100 |
| ALEXANDRIA RD         | PAGE 100 |
| ALMA RD               | PAGE 40  |
| ALMAVILLE RD          | PAGE 87  |
| AMOS RD               | PAGE 131 |
| ANDERSON HILL RD      | PAGE 111 |
| ANDREWS               | PAGE 78  |
| ANN RD                | PAGE 41  |
| APALACHEE GRADE       | PAGE 158 |
| APALACHEE GRADE       | PAGE 159 |
| APALACHEE GRADE       | PAGE 166 |
| ARLINE RD             | PAGE 42  |
| ARMSTRONG RD          | PAGE 109 |
| ARMSTRONG RD          | PAGE 120 |
| ARNOLD RD             | PAGE 42  |
| ASH ST                | PAGE 66  |
| ASHLEY RD             | PAGE 35  |
| ASHLEY RD             | PAGE 48  |
| ASHVILLE HIGHLANDS DR | PAGE 46  |
| ASHVILLE HIGHLANDS DR | PAGE 59  |
| ASHVILLE HWY          | PAGE 34  |
| ASHVILLE HWY          | PAGE 35  |
| ASHVILLE HWY          | PAGE 44  |
| ASHVILLE HWY          | PAGE 45  |
| ASHVILLE HWY          | PAGE 46  |
| ASHVILLE HWY          | PAGE 47  |
| ASHVILLE HWY          | PAGE 55  |
| ASHVILLE HWY          | PAGE 56  |
| ASHVILLE HWY          | PAGE 57  |
| ASHVILLE HWY          | PAGE 67  |
| ASPALAGA RD           | PAGE 119 |
| ATTATULGA RD          | PAGE 100 |
| ATTATULGA RD          | PAGE 101 |
| AUBURNE LN            | PAGE 93  |
| AUCILLA PLANTATION CT | PAGE 59  |
| AUCILLA RD            | PAGE 79  |
| AUCILLA RD            | PAGE 81  |
| AUCILLA RD            | PAGE 90  |
| AUCILLA RD            | PAGE 91  |
| AUCILLA RD            | PAGE 92  |
| AUCILLA RD            | PAGE 93  |
| AUCILLA RD            | PAGE 94  |
| AUDUBON ST            | PAGE 89  |
| AVALON CIR            | PAGE 133 |
| AVALON RD             | PAGE 111 |
| AVALON RD             | PAGE 122 |
| AVALON RD             | PAGE 133 |
| AVALON RD             | PAGE 142 |
| AVALON SIDE RD        | PAGE 122 |
| AVANT RD              | PAGE 60  |
| AZALEA AVE            | PAGE 65  |

----- B -----

|                     |          |
|---------------------|----------|
| BACK POND RD        | PAGE 43  |
| BAILEY RD           | PAGE 61  |
| BAILEY RD           | PAGE 62  |
| BAPTIST RD          | PAGE 86  |
| BARDEN RD           | PAGE 85  |
| BARNES RD           | PAGE 29  |
| BARNES RD           | PAGE 41  |
| BARNES RD           | PAGE 42  |
| BARNHART RD         | PAGE 67  |
| BARRINGTON DR       | PAGE 97  |
| BARRINGTON RD       | PAGE 108 |
| BARRINGTON RD       | PAGE 97  |
| BARRINGTON RD       | PAGE 98  |
| BASSA RD            | PAGE 97  |
| BASSETT DAIRY RD    | PAGE 56  |
| BASSETT DAIRY RD    | PAGE 68  |
| BASSETT DAIRY RD    | PAGE 69  |
| BASSETT DAIRY RD    | PAGE 82  |
| BEECH RD            | PAGE 66  |
| BELLAMY CEMETERY RD | PAGE 68  |
| BELLAMY CEMETERY RD | PAGE 69  |
| BELLAMY DR          | PAGE 56  |
| BELLAMY DR          | PAGE 68  |
| BELLS CAMP RD       | PAGE 152 |
| BEN RD              | PAGE 78  |
| BENTLEY RD          | PAGE 77  |
| BENTLEY RD          | PAGE 78  |
| BERTIE LN           | PAGE 79  |
| BETH PAGE RD        | PAGE 131 |
| BETTE'S RD          | PAGE 131 |
| BIG LOOP RD         | PAGE 167 |
| BIG LOOP RD         | PAGE 168 |
| BIG LOOP RD         | PAGE 174 |
| BIG HOUSE RD        | PAGE 38  |
| BIG HOUSE RD        | PAGE 39  |
| BIG ISLAND RD       | PAGE 150 |
| BIG ISLAND RD       | PAGE 151 |
| BIG JOE RD          | PAGE 68  |
| BIG JOE RD          | PAGE 81  |
| BIG RYE RD          | PAGE 74  |
| BIG WOODS RD        | PAGE 115 |
| BIG WOODS RD        | PAGE 126 |
| BIPPUS RD           | PAGE 48  |
| BIPPUS RD           | PAGE 61  |
| BIRDWELL RD         | PAGE 109 |
| BISHOP DR           | PAGE 66  |
| BISHOP FARMS RD     | PAGE 105 |
| BISHOP FARMS RD     | PAGE 115 |
| BISHOP FARMS RD     | PAGE 116 |
| BLACKBERRY TRL      | PAGE 76  |
| BLAKE DR            | PAGE 119 |
| BLUE JAY ST         | PAGE 89  |
| BLUE LAKE RD        | PAGE 94  |
| BLUE SPRING RD      | PAGE 140 |
| BLUE SPRING RD      | PAGE 150 |
| BLUEJAY RD          | PAGE 87  |

|                       |          |
|-----------------------|----------|
| BOBWHITE TRL          | PAGE 77  |
| BOLAND CEMETERY RD    | PAGE 100 |
| BOLAND PARK RD        | PAGE 131 |
| BONNETT POND RD       | PAGE 54  |
| BONNETT POND RD       | PAGE 55  |
| BOOTH LN              | PAGE 76  |
| BOSTON HWY            | PAGE 20  |
| BOSTON HWY            | PAGE 21  |
| BOSTON HWY            | PAGE 29  |
| BOSTON HWY            | PAGE 41  |
| BOSTON HWY            | PAGE 42  |
| BOSTON HWY            | PAGE 54  |
| BOSTON HWY            | PAGE 55  |
| BOSTON HWY            | PAGE 7   |
| BOUNDARY RD           | PAGE 141 |
| BOUNDARY RD           | PAGE 151 |
| BOUNDARY RD           | PAGE 152 |
| BOWMAN ST             | PAGE 66  |
| BRADLEY RD            | PAGE 31  |
| BRAKE DR              | PAGE 74  |
| BRAMLETT RD           | PAGE 130 |
| BRANCH ST             | PAGE 66  |
| BRIAR RD              | PAGE 89  |
| BRIGHT PROCTOR RD     | PAGE 60  |
| BRIGHT PROCTOR RD     | PAGE 61  |
| BROCK RD              | PAGE 31  |
| BROCK RD              | PAGE 44  |
| BROOKS RD             | PAGE 129 |
| BROOKS RD             | PAGE 138 |
| BROOMSAGE CEMETARY RD | PAGE 118 |
| BROOMSAGE CEMETARY RD | PAGE 129 |
| BROWARD KINSEY RD     | PAGE 82  |
| BROWN RD              | PAGE 100 |
| BROWN SIDE RD         | PAGE 100 |
| BRUMBLEY RD           | PAGE 131 |
| BUGGS RD              | PAGE 115 |
| BUGLER RD             | PAGE 91  |
| BULLARD RD            | PAGE 89  |
| BULLOCH RD            | PAGE 96  |

----- C -----

|                   |          |
|-------------------|----------|
| C & S LN          | PAGE 110 |
| CALICO HILL RD    | PAGE 139 |
| CALICO HILL RD    | PAGE 149 |
| CALICO HILL RD    | PAGE 150 |
| CAMELLIA AVE      | PAGE 65  |
| CAMPBELL RD       | PAGE 100 |
| CAMPGROUND RD     | PAGE 89  |
| CAMPGROUND RD     | PAGE 90  |
| CANNON RD         | PAGE 55  |
| CANOPY RD         | PAGE 76  |
| CANTEY RD         | PAGE 100 |
| CAPRI LN          | PAGE 41  |
| CARDINAL FARM WAY | PAGE 75  |
| CARDINAL LN       | PAGE 87  |
| CARDINAL ST       | PAGE 89  |
| CARNEY RD         | PAGE 29  |
| CARNEY RD         | PAGE 42  |

# Jefferson County Florida Road and Street Name Index

|                        |          |
|------------------------|----------|
| CAROLINA ST            | PAGE 54  |
| CARRDIAN RD            | PAGE 19  |
| CARRIAGE HOUSE FARM RD | PAGE 77  |
| CASA BIANCA RD         | PAGE 65  |
| CASA BIANCA RD         | PAGE 78  |
| CASA BIANCA SIDE RD    | PAGE 65  |
| CATHOLIC CHURCH RD     | PAGE 67  |
| CEDAR LN               | PAGE 87  |
| CEDAR ST               | PAGE 66  |
| CHAIRES SAND RD        | PAGE 148 |
| CHANCY RD              | PAGE 131 |
| CHASE DR               | PAGE 66  |
| CHERRY BLOSSOM TRAIL   | PAGE 109 |
| CHERRY TREE RD         | PAGE 109 |
| CHERRY TREE RD         | PAGE 98  |
| CHINQUAPIN RD          | PAGE 107 |
| CHINQUAPIN RD          | PAGE 96  |
| CHITTLING RD           | PAGE 109 |
| CHITTLING RD           | PAGE 110 |
| CIRCLE SIX TRL         | PAGE 78  |
| CLARK CEMETERY RD      | PAGE 55  |
| CLARK RD               | PAGE 42  |
| CLARK RD               | PAGE 55  |
| CLAYTON RD             | PAGE 97  |
| CLINTON RD             | PAGE 97  |
| CLINTON RD             | PAGE 98  |
| CLYO ST                | PAGE 66  |
| COCHRAN RD             | PAGE 86  |
| COCROFT RD             | PAGE 25  |
| COCROFT RD             | PAGE 26  |
| CODY CHURCH RD         | PAGE 106 |
| CODY CHURCH RD         | PAGE 117 |
| CODY CHURCH RD         | PAGE 118 |
| CODY CHURCH RD         | PAGE 129 |
| CODY CIR               | PAGE 129 |
| COLLIER RD             | PAGE 140 |
| COLLINS RD             | PAGE 87  |
| CONFEDERATE WAY        | PAGE 79  |
| CONNELL LN             | PAGE 138 |
| CONNELL TRAM RD        | PAGE 138 |
| CONNELL TRAM RD        | PAGE 148 |
| CONNER RD              | PAGE 66  |
| COOK RD                | PAGE 100 |
| COOK RD                | PAGE 89  |
| COOK SIDE RD           | PAGE 100 |
| COOK SIDE RD           | PAGE 89  |
| COOKSEY RD             | PAGE 99  |
| COOLEY LN              | PAGE 136 |
| COOLEY LN              | PAGE 145 |
| COOPER HILL RD         | PAGE 41  |
| COOPER RD              | PAGE 77  |
| COOPERS POND RD        | PAGE 66  |
| COUNTRY HILL RD        | PAGE 119 |
| COUNTRY HILL RD        | PAGE 120 |
| COURT HOUSE CIR        | PAGE 66  |
| COVE HAVEN RD          | PAGE 93  |
| COVEY RISE LN          | PAGE 56  |
| COX RD                 | PAGE 54  |

|                  |          |
|------------------|----------|
| CRABAPPLE LN     | PAGE 55  |
| CREEKSIDE CT     | PAGE 65  |
| CREPE MYRTLE LN  | PAGE 55  |
| CROOKED CREEK LN | PAGE 65  |
| CUB LEE RD       | PAGE 136 |
| CUMBERLAND DR    | PAGE 89  |
| CUMBERLAND DR    | PAGE 90  |
| CUMMINGS RD      | PAGE 131 |
| CURTIS MILLS RD  | PAGE 90  |
| CURTIS MILLS RD  | PAGE 91  |
| CURTIS SIDE RD   | PAGE 91  |
| CUTOFF RD        | PAGE 178 |
| CUYLER RD        | PAGE 78  |
| CYPRESS ST       | PAGE 54  |
| CYPRESS ST       | PAGE 66  |
| ----- D -----    |          |
| DAHL DR          | PAGE 56  |
| DAHL DR          | PAGE 68  |
| DAVID RD         | PAGE 90  |
| DAVIS RD         | PAGE 157 |
| DE SERCEY LN     | PAGE 64  |
| DEER RUN RD      | PAGE 98  |
| DEERFIELD LN     | PAGE 87  |
| DEERHAVEN LN     | PAGE 119 |
| DEERWOOD BLVD    | PAGE 46  |
| DEERWOOD BLVD    | PAGE 59  |
| DEMOTT RD        | PAGE 54  |
| DEPOT ST         | PAGE 125 |
| DEPOT ST         | PAGE 136 |
| DESOTO DR        | PAGE 120 |
| DESTINO LODGE RD | PAGE 96  |
| DESTINY RD       | PAGE 65  |
| DEVANE RD        | PAGE 54  |
| DIANA'S LN       | PAGE 97  |
| DILLS RD         | PAGE 30  |
| DILLS RD         | PAGE 31  |
| DILLS RD         | PAGE 32  |
| DILLS RD         | PAGE 42  |
| DILLS RD         | PAGE 43  |
| DILLS RD         | PAGE 54  |
| DILLS RD         | PAGE 55  |
| DIXIE DR         | PAGE 54  |
| DIXIE PL         | PAGE 59  |
| DIXIE ST         | PAGE 66  |
| DIXON RD         | PAGE 125 |
| DOKE RD          | PAGE 77  |
| DORA'S LN        | PAGE 41  |
| DOVE LN          | PAGE 87  |
| DOVE ST          | PAGE 89  |
| DR. WARD RD      | PAGE 54  |
| DRIFTON WOODS RD | PAGE 79  |
| DRIVEWAY         | PAGE 145 |
| DUKE'S PLACE     | PAGE 76  |
| DUMPLINGS RD     | PAGE 131 |
| ----- E -----    |          |
| E 10TH WAY       | PAGE 59  |

|                           |          |
|---------------------------|----------|
| E 11TH CT                 | PAGE 59  |
| E 1ST CT                  | PAGE 46  |
| E 1ST LN                  | PAGE 46  |
| E 1ST PL                  | PAGE 46  |
| E 1ST ST                  | PAGE 46  |
| E 1ST WAY                 | PAGE 46  |
| E 2ND CT                  | PAGE 46  |
| E 2ND ST                  | PAGE 46  |
| E 2ND WAY                 | PAGE 46  |
| E 3RD CT                  | PAGE 46  |
| E 4TH CT                  | PAGE 46  |
| E 5TH CT                  | PAGE 46  |
| E 6TH CT                  | PAGE 46  |
| E 6TH WAY                 | PAGE 46  |
| E ANDERSON ST             | PAGE 66  |
| E BEAR HOLLOW TRL         | PAGE 59  |
| E BETH PAGE RD            | PAGE 131 |
| E BLUEBIRD RD             | PAGE 64  |
| E BRYANT CIR              | PAGE 66  |
| E BUCKHORN TRL            | PAGE 59  |
| E CAPPS HWY               | PAGE 111 |
| E CAPPS HWY               | PAGE 122 |
| E CAPPS HWY               | PAGE 123 |
| E CAPPS HWY               | PAGE 124 |
| E CAPPS HWY               | PAGE 125 |
| E CAPPS HWY               | PAGE 136 |
| E CAVALLO TRL             | PAGE 86  |
| E CHEROKEE AVE            | PAGE 66  |
| E CHESTNUT ST             | PAGE 54  |
| E CLARK AVE               | PAGE 66  |
| E DOGWOOD ST              | PAGE 66  |
| E DUCK POND DR            | PAGE 59  |
| E GLENN RD                | PAGE 78  |
| E HALPIN RD               | PAGE 89  |
| E HIGH ST                 | PAGE 66  |
| E HUMMINGBIRD LN          | PAGE 66  |
| E HUNTER LN               | PAGE 66  |
| E I-10                    | PAGE 103 |
| E I-10                    | PAGE 104 |
| E I-10                    | PAGE 105 |
| E I-10                    | PAGE 85  |
| E I-10                    | PAGE 86  |
| E I-10                    | PAGE 87  |
| E I-10                    | PAGE 88  |
| E I-10                    | PAGE 89  |
| E I-10                    | PAGE 90  |
| E I-10                    | PAGE 91  |
| E I-10                    | PAGE 92  |
| E I-10 REST AREA          | PAGE 105 |
| E I-10 TO GAMBLE RD       | PAGE 85  |
| E I-10 TO S JEFFERSON HWY | PAGE 89  |
| E I-10 TO S SALT RD       | PAGE 104 |
| E JAMES RD                | PAGE 141 |
| E M PIG TRL               | PAGE 65  |
| E M PIG TRL               | PAGE 78  |
| E MADISON ST              | PAGE 66  |
| E MEADOW RD               | PAGE 58  |
| E MOUND WAY               | PAGE 59  |

# Jefferson County Florida Road and Street Name Index

|                   |          |
|-------------------|----------|
| E NOTRE DAME ST   | PAGE 86  |
| E OSPREY LN       | PAGE 87  |
| E PALMER MILL RD  | PAGE 66  |
| E PEARL ST        | PAGE 66  |
| E PEARL ST        | PAGE 67  |
| E PINHOOK RD      | PAGE 131 |
| E SEMINOLE AVE    | PAGE 66  |
| E TEXAS HILL RD   | PAGE 54  |
| E TURKEY ROOST RD | PAGE 59  |
| E VANN CT         | PAGE 59  |
| E WALNUT ST       | PAGE 66  |
| E WASHINGTON HWY  | PAGE 67  |
| E WASHINGTON HWY  | PAGE 68  |
| E WASHINGTON HWY  | PAGE 81  |
| E WASHINGTON HWY  | PAGE 82  |
| E WASHINGTON HWY  | PAGE 83  |
| E WASHINGTON HWY  | PAGE 94  |
| E WASHINGTON ST   | PAGE 66  |
| E WASHINGTON ST   | PAGE 67  |
| E WOLF CREEK CT   | PAGE 67  |
| E YORK ST         | PAGE 66  |
| EAGLE ST          | PAGE 89  |
| EASTWOOD RD       | PAGE 75  |
| EATON LN          | PAGE 66  |
| EBENEZER RD       | PAGE 89  |
| EBENEZER RD       | PAGE 90  |
| ECONCHATTA LN     | PAGE 118 |
| ED BISHOP RD      | PAGE 104 |
| ED BISHOP RD      | PAGE 115 |
| EDGEWOOD RD       | PAGE 54  |
| EGRET MARSH RD    | PAGE 75  |
| EHLER RD          | PAGE 54  |
| EL DESTINO RD     | PAGE 107 |
| EL DESTINO RD     | PAGE 108 |
| ELKINS RD         | PAGE 28  |
| ELKINS RD         | PAGE 41  |
| ELLIOTT DR        | PAGE 66  |
| ELLIS RD          | PAGE 64  |
| EMERALD LN        | PAGE 66  |
| EMS FARM WAY      | PAGE 75  |

----- F -----

|               |          |
|---------------|----------|
| FAIRCHILD RD  | PAGE 66  |
| FAIRCLOTH DR  | PAGE 89  |
| FALCON ST     | PAGE 89  |
| FALLEN OAK DR | PAGE 54  |
| FALLOW RD     | PAGE 123 |
| FALLOW RD     | PAGE 124 |
| FANDLROOST RD | PAGE 20  |
| FANLEW RD     | PAGE 148 |
| FANLEW RD     | PAGE 156 |
| FANLEW RD     | PAGE 157 |
| FARM BOY RD   | PAGE 90  |
| FARMS RD      | PAGE 96  |
| FAY RD        | PAGE 74  |
| FAY RD        | PAGE 75  |
| FELIX ST      | PAGE 66  |
| FEN CT        | PAGE 41  |

|                      |          |
|----------------------|----------|
| FINCREST RD          | PAGE 47  |
| FINLAYSON RD         | PAGE 144 |
| FINLAYSON RD         | PAGE 145 |
| FIREBREAK 14         | PAGE 166 |
| FIREBREAK 14         | PAGE 172 |
| FIREBREAK 14         | PAGE 178 |
| FIREBREAK 14         | PAGE 184 |
| FIREBREAK 14         | PAGE 188 |
| FIREBREAK 14         | PAGE 189 |
| FIRST ST             | PAGE 66  |
| FISHBURN RD          | PAGE 131 |
| FITZGERALD RD        | PAGE 85  |
| FLAMINGO CT          | PAGE 76  |
| FLAT ROCK RD         | PAGE 140 |
| FLAT ROCK RD         | PAGE 141 |
| FLAT ROCK RD         | PAGE 151 |
| FLATWOODS RD         | PAGE 69  |
| FLATWOODS RD         | PAGE 70  |
| FLATWOODS RD         | PAGE 83  |
| FLORIDA AVE          | PAGE 54  |
| FLORIDA ST           | PAGE 54  |
| FLOYD ALLEN RD       | PAGE 110 |
| FLUTTERBY LN         | PAGE 87  |
| FOGGY LN             | PAGE 119 |
| FOREST DR            | PAGE 70  |
| FORNES RD            | PAGE 41  |
| FOUNTAIN DR          | PAGE 54  |
| FOUNTAIN MH PARK     | PAGE 54  |
| FOUNTAIN MOTOR COURT | PAGE 54  |
| FOURTH ST            | PAGE 66  |
| FOX HOLLOW RD        | PAGE 29  |
| FRANK LACY RD        | PAGE 68  |
| FRANK LACY RD        | PAGE 69  |
| FRANKS CT            | PAGE 41  |
| FRED T RD            | PAGE 131 |
| FREDRICK PL          | PAGE 74  |
| FREEBIRD RD          | PAGE 87  |
| FREEMAN DR           | PAGE 66  |
| FREEMAN RD           | PAGE 100 |
| FREEMAN RD           | PAGE 99  |
| FULFORD RD           | PAGE 20  |
| FULFORD RD           | PAGE 21  |
| FULFORD RD           | PAGE 28  |
| FULFORD RD           | PAGE 29  |
| FULFORD RD           | PAGE 30  |
| FULFORD RD           | PAGE 31  |
| FURROW LN            | PAGE 119 |

----- G -----

|                 |          |
|-----------------|----------|
| GAFFNEY RD      | PAGE 118 |
| GAFFNEY RD      | PAGE 119 |
| GAFFNEY SIDE RD | PAGE 119 |
| GALLBERRY RD    | PAGE 157 |
| GALLBERRY RD    | PAGE 165 |
| GALLON RD       | PAGE 45  |
| GALLON RD       | PAGE 58  |
| GAMBLE RD       | PAGE 108 |
| GAMBLE RD       | PAGE 119 |

|                     |          |
|---------------------|----------|
| GAMBLE RD           | PAGE 130 |
| GAMBLE RD           | PAGE 131 |
| GAMBLE RD           | PAGE 138 |
| GAMBLE RD           | PAGE 139 |
| GAMBLE RD           | PAGE 148 |
| GAMBLE RD           | PAGE 157 |
| GAMBLE RD           | PAGE 165 |
| GAMBLE RD           | PAGE 171 |
| GAMBLE RD           | PAGE 177 |
| GAMBLE RD           | PAGE 74  |
| GAMBLE RD           | PAGE 75  |
| GAMBLE RD           | PAGE 85  |
| GAMBLE RD           | PAGE 86  |
| GAMBLE RD           | PAGE 97  |
| GAMBLE RD TO E I-10 | PAGE 85  |
| GAMBLE RD TO E I-10 | PAGE 86  |
| GAMBLE RD TO W I-10 | PAGE 85  |
| GARCIA DR           | PAGE 98  |
| GENERAL RD          | PAGE 134 |
| GENERATION CT       | PAGE 74  |
| ENTRY RD            | PAGE 132 |
| GEORGIA AVE         | PAGE 54  |
| GEORGIA FORKS RD    | PAGE 17  |
| GEORGIA FORKS RD    | PAGE 26  |
| GEORGIA FORKS RD    | PAGE 3   |
| GEORGIA ST          | PAGE 54  |
| GILBERT RD          | PAGE 29  |
| GILBERT RD          | PAGE 30  |
| GILBERT RD          | PAGE 31  |
| GOLDBERG RD         | PAGE 54  |
| GOLDBERG ST         | PAGE 54  |
| GOOSE PASTURE RD    | PAGE 173 |
| GOOSE PASTURE RD    | PAGE 174 |
| GOOSE PASTURE RD    | PAGE 175 |
| GOOSE PASTURE RD    | PAGE 181 |
| GOVERNMENT FARMS RD | PAGE 57  |
| GOVERNMENT FARMS RD | PAGE 58  |
| GRACE WAY           | PAGE 89  |
| GRADE 10            | PAGE 176 |
| GRADE 10            | PAGE 177 |
| GRADE 10            | PAGE 182 |
| GRADE 10            | PAGE 183 |
| GRADE 15            | PAGE 165 |
| GRADE 15            | PAGE 166 |
| GRADE 15            | PAGE 171 |
| GRADE 15            | PAGE 177 |
| GRADE 17            | PAGE 171 |
| GRADE 17            | PAGE 172 |
| GRADE 18            | PAGE 171 |
| GRADE 18            | PAGE 172 |
| GRADE 18 1/2        | PAGE 165 |
| GRADE 18 1/2        | PAGE 166 |
| GRADE 19 1/2        | PAGE 165 |
| GRADE 19 1/2        | PAGE 166 |
| GRADE 25            | PAGE 139 |
| GRADE 25            | PAGE 149 |
| GRADE 25            | PAGE 158 |
| GRADE 25            | PAGE 166 |

# Jefferson County Florida Road and Street Name Index

|                      |          |
|----------------------|----------|
| GRADE 26             | PAGE 157 |
| GRADE 26             | PAGE 158 |
| GRADE 31             | PAGE 139 |
| GRADE 31             | PAGE 149 |
| GRADE 33             | PAGE 138 |
| GRADE 33             | PAGE 148 |
| GRADE 33             | PAGE 149 |
| GRADE 33             | PAGE 157 |
| GRADE 33             | PAGE 158 |
| GRADE 34             | PAGE 157 |
| GRADE 34             | PAGE 158 |
| GRADE 34             | PAGE 159 |
| GRADE 35             | PAGE 138 |
| GRADE 35             | PAGE 139 |
| GRADE 35             | PAGE 148 |
| GRADE 35             | PAGE 149 |
| GRAMLING RD          | PAGE 83  |
| GRANDS LN            | PAGE 99  |
| GRANGER HIGHTOWER LN | PAGE 131 |
| GREAT OAKS BLVD      | PAGE 76  |
| GREAT OAKS BLVD      | PAGE 77  |
| GREATER ELIZABETH RD | PAGE 85  |
| GREEN LN             | PAGE 133 |
| GREEN MEADOWS DR     | PAGE 64  |
| GREEN ST             | PAGE 54  |
| GREYHAVEN RD         | PAGE 75  |
| GRIFFITH RD          | PAGE 113 |
| GRIFFITH RD          | PAGE 124 |
| GRIFFITH RD          | PAGE 125 |
| GROOVER RD           | PAGE 22  |
| GROOVER RD           | PAGE 31  |
| GROOVER RD           | PAGE 8   |
| GROUSE ST            | PAGE 89  |
| GROVE APARTMENTS     | PAGE 54  |
| GUM CREEK RD         | PAGE 171 |
| GUM CREEK RD         | PAGE 177 |
| GUM SWAMP RD         | PAGE 34  |
| GUM SWAMP RD         | PAGE 35  |
| GUM SWAMP RD         | PAGE 47  |
| GUM SWAMP RD         | PAGE 48  |
| GUM SWAMP RD         | PAGE 60  |
| GUM SWAMP RD         | PAGE 71  |
| GUM SWAMP RD         | PAGE 72  |
| GUM SWAMP RD         | PAGE 84  |

----- H -----

|                 |          |
|-----------------|----------|
| HAGAN ST        | PAGE 66  |
| HAGERMAN LN     | PAGE 70  |
| HALF-HAMMOCK RD | PAGE 140 |
| HALL RD         | PAGE 144 |
| HALLELUJAH LN   | PAGE 110 |
| HAMILTON RD     | PAGE 54  |
| HAMPTON PL      | PAGE 66  |
| HAMRICK RD      | PAGE 122 |
| HAMRICK RD      | PAGE 123 |
| HAMRICK RD      | PAGE 133 |
| HAMRICK RD      | PAGE 134 |
| HANGER LN       | PAGE 46  |

|                     |          |
|---------------------|----------|
| HARTSFIELD RD       | PAGE 69  |
| HARTSFIELD RD       | PAGE 70  |
| HATCHETT RD         | PAGE 100 |
| HATCHETT RD         | PAGE 101 |
| HATCHETT RD         | PAGE 90  |
| HAWKINS RD          | PAGE 96  |
| HAWKINS RD          | PAGE 97  |
| HAWKS CRY RD        | PAGE 56  |
| HAY ST              | PAGE 66  |
| HAYES DR            | PAGE 119 |
| HAYFIELD SPUR       | PAGE 97  |
| HAYPOND RD          | PAGE 43  |
| HELLS HALF ACRE RD  | PAGE 167 |
| HELLS HALF ACRE RD  | PAGE 173 |
| HELLS HALF ACRE RD  | PAGE 179 |
| HELLS HALF ACRE RD  | PAGE 184 |
| HELLS HALF ACRE RD  | PAGE 185 |
| HEMINGS POND WAY    | PAGE 41  |
| HENDRY TRAM RD      | PAGE 105 |
| HENDRY TRAM RD      | PAGE 94  |
| HENRY ST            | PAGE 66  |
| HERITAGE BLVD       | PAGE 74  |
| HERITAGE MANOR APTS | PAGE 54  |
| HERNDON LANDING RD  | PAGE 145 |
| HERNDON LANDING RD  | PAGE 154 |
| HERNDON LANDING RD  | PAGE 155 |
| HERNDON LANDING RD  | PAGE 163 |
| HERON RD            | PAGE 87  |
| HERON ST            | PAGE 89  |
| HIAWATHA FARMS RD   | PAGE 75  |
| HICKORY LN          | PAGE 76  |
| HICKORY ST          | PAGE 66  |
| HICKS RD            | PAGE 100 |
| HIDDEN ACRES RD     | PAGE 157 |
| HIGHLANDS CT        | PAGE 46  |
| HILL ST             | PAGE 66  |
| HILLSIDE RD         | PAGE 67  |
| HILLTOP DR          | PAGE 64  |
| HOGAN RD            | PAGE 87  |
| HOKANSON RD         | PAGE 108 |
| HOLLY RD            | PAGE 65  |
| HOLLY RD            | PAGE 66  |
| HOLLY ST            | PAGE 66  |
| HONEY BEE LN        | PAGE 65  |
| HOPKINS LANDING RD  | PAGE 38  |
| HOPSON RD           | PAGE 42  |
| HORSEHEAD RD        | PAGE 139 |
| HORSESHOE RD        | PAGE 131 |
| HORSESHOE RD        | PAGE 132 |
| HORSESHOE RD        | PAGE 141 |
| HOSFORD BRANCH RD   | PAGE 172 |
| HOSFORD BRANCH RD   | PAGE 178 |
| HOWARD RD           | PAGE 132 |
| HUDSON CORNER RD    | PAGE 64  |
| HUNT LN             | PAGE 119 |
| HUNTER RDG          | PAGE 54  |
| HUNTER RDG          | PAGE 55  |

----- I -----

|                    |          |
|--------------------|----------|
| IBIS ST            | PAGE 89  |
| INDEPENDENT ST     | PAGE 54  |
| INDIAN HILLS RD    | PAGE 64  |
| INDIAN HILLS RD    | PAGE 77  |
| INDUSTRIAL PARK RD | PAGE 79  |
| INSTITUTE RD       | PAGE 81  |
| IRIS LN            | PAGE 56  |
| IRIS LN            | PAGE 68  |
| ISOM RD            | PAGE 24  |
| IVY LN             | PAGE 100 |
| IBIS ST            | PAGE 89  |
| INDEPENDENT ST     | PAGE 54  |
| INDIAN HILLS RD    | PAGE 64  |
| INDIAN HILLS RD    | PAGE 77  |
| INDUSTRIAL PARK RD | PAGE 79  |
| INSTITUTE RD       | PAGE 81  |
| IRIS LN            | PAGE 56  |
| IRIS LN            | PAGE 68  |
| ISOM RD            | PAGE 24  |
| IVY LN             | PAGE 100 |

----- J -----

|                         |          |
|-------------------------|----------|
| J C LEE RD              | PAGE 125 |
| JABBO RD                | PAGE 131 |
| JACKSON ST              | PAGE 66  |
| JACOBS LN               | PAGE 87  |
| JAMES ANDERSON RD       | PAGE 100 |
| JAMES NOBLES RD         | PAGE 61  |
| JAZMEN LN               | PAGE 108 |
| JAZMEN LN               | PAGE 119 |
| JEFFERSON ARMS APTS     | PAGE 66  |
| JEFFERSON ARMS APTS     | PAGE 67  |
| JEFFERSON COUNTY REC PK | PAGE 54  |
| JEFFERSON HTS           | PAGE 28  |
| JEFFERSON HTS           | PAGE 41  |
| JEFFERSON PLACE APTS    | PAGE 66  |
| JEFFERSON RD            | PAGE 85  |
| JOHN COLLINS RD         | PAGE 55  |
| JOHNNY RD               | PAGE 101 |
| JOHNSON RD              | PAGE 39  |
| JOHNSON ST              | PAGE 66  |
| JOINER RD               | PAGE 45  |
| JOINER RD               | PAGE 58  |
| JONES LN                | PAGE 85  |
| JORDAN RD               | PAGE 100 |
| JORDAN RD               | PAGE 101 |
| JUBILEE RD              | PAGE 100 |
| JULIA RD                | PAGE 96  |
| JULIE LN                | PAGE 68  |
| JUNCO ST                | PAGE 89  |
| JUNIOUS HILL RD         | PAGE 39  |

----- K -----

|               |          |
|---------------|----------|
| K&K RANCH CIR | PAGE 99  |
| KAMERON DR    | PAGE 110 |
| KAPTAIN DR    | PAGE 110 |

# Jefferson County Florida Road and Street Name Index

|                    |          |
|--------------------|----------|
| KEATON PL          | PAGE 78  |
| KELLY RD           | PAGE 29  |
| KENNEL SIDE RD     | PAGE 39  |
| KEY ST             | PAGE 66  |
| KILEY DR           | PAGE 68  |
| KILEY DR           | PAGE 69  |
| KIMBERLY LN        | PAGE 66  |
| KIM'S LN           | PAGE 101 |
| KIM'S LN           | PAGE 90  |
| KING ST            | PAGE 66  |
| KINSEY CEMETERY RD | PAGE 82  |
| KINSEY RD          | PAGE 82  |
| KINSEY RD          | PAGE 93  |
| KOA RD             | PAGE 89  |
| KROPP RD           | PAGE 96  |

----- L -----

|                       |          |
|-----------------------|----------|
| L & B LN              | PAGE 108 |
| LACAPRA RD            | PAGE 66  |
| LACAPRA RD            | PAGE 79  |
| LADSON LN             | PAGE 185 |
| LAFITTE RD            | PAGE 85  |
| LAFITTE RD            | PAGE 86  |
| LAKE DR               | PAGE 66  |
| LAKE DR               | PAGE 67  |
| LAKE FONTAINE LN      | PAGE 6   |
| LAKE FONTAINE LN      | PAGE 7   |
| LAKE RD               | PAGE 24  |
| LAKE RD               | PAGE 25  |
| LAKE RD               | PAGE 26  |
| LAKE RD               | PAGE 27  |
| LAKE RD               | PAGE 40  |
| LAKE RD               | PAGE 41  |
| LAKE RD               | PAGE 54  |
| LAKESIDE RD           | PAGE 89  |
| LAKEVIEW CT           | PAGE 77  |
| LAMAR RD              | PAGE 56  |
| LAMONT SUBDIVISION RD | PAGE 125 |
| LANDFILL RD           | PAGE 111 |
| LANIER RD             | PAGE 144 |
| LANIER RD             | PAGE 145 |
| LARICHIUTA RD         | PAGE 76  |
| LARICHIUTA RD         | PAGE 87  |
| LARRYS LN             | PAGE 86  |
| LASTINGER RD          | PAGE 75  |
| LAUREL CT             | PAGE 65  |
| LAVERNE RD            | PAGE 54  |
| LEGACY FARM RIDGE     | PAGE 65  |
| LEGACY WAY            | PAGE 74  |
| LEMON ST              | PAGE 66  |
| LEONARD VOYLES BLVD   | PAGE 79  |
| LESLIE RD             | PAGE 65  |
| LICKSKILLET RD        | PAGE 90  |
| LIFT PUMP RD          | PAGE 66  |
| LIMESTONE RD          | PAGE 129 |
| LIMESTONE RD          | PAGE 130 |
| LIMESTONE RD          | PAGE 139 |
| LINEAGE CT            | PAGE 74  |

|                      |          |
|----------------------|----------|
| LINTON PL            | PAGE 77  |
| LINTON RD            | PAGE 141 |
| LITTLE EGYPT RD      | PAGE 74  |
| LIVE OAK LN          | PAGE 7   |
| LIVE OAK LN          | PAGE 8   |
| LIVE OAK RD          | PAGE 66  |
| LIVINGSTON RD        | PAGE 11  |
| LIVINGSTON RD        | PAGE 12  |
| LIVINGSTON RD        | PAGE 13  |
| LIVINGSTON RD        | PAGE 33  |
| LIVINGSTON RD        | PAGE 34  |
| LIVINGSTON RD        | PAGE 35  |
| LIVINGSTON RD        | PAGE 46  |
| LLOYD CREEK RD       | PAGE 86  |
| LLOYD CREEK RD       | PAGE 97  |
| LLOYD CREEK RD       | PAGE 98  |
| LLOYD SUBDIVISION RD | PAGE 86  |
| LOBLOLLY RD          | PAGE 140 |
| LOIS LANIER RD       | PAGE 145 |
| LONG LEAF DR         | PAGE 41  |
| LONNIE RD            | PAGE 94  |
| LORI LN              | PAGE 66  |
| LOTT LN              | PAGE 118 |
| LOTT RD              | PAGE 118 |
| LOUISANNA AVE        | PAGE 54  |
| LOUISIANA ST         | PAGE 54  |
| LOVETT RD            | PAGE 35  |
| LOVETT RD            | PAGE 36  |
| LUCKY SEVEN CAMP RD  | PAGE 153 |
| LUCKY SEVEN CAMP RD  | PAGE 161 |
| LUCKY SEVEN CAMP RD  | PAGE 162 |
| LUETRELLS CT         | PAGE 97  |
| LUKENS RD            | PAGE 74  |
| LUTHER FOUNTAIN RD   | PAGE 57  |

----- M -----

|                         |          |
|-------------------------|----------|
| MACK CIR                | PAGE 119 |
| MACK CIR                | PAGE 78  |
| MAGNOLIA AVE            | PAGE 66  |
| MAGNOLIA BOG RD         | PAGE 140 |
| MAGNOLIA BOG RD         | PAGE 150 |
| MAGNOLIA HILLS PLTTN RD | PAGE 135 |
| MAGNOLIA HILLS PLTTN RD | PAGE 136 |
| MAGNOLIA LN             | PAGE 76  |
| MAGNOLIA RDG            | PAGE 78  |
| MAGNOLIA RDG            | PAGE 79  |
| MAGNOLIA ST             | PAGE 54  |
| MAGNOLIA ST             | PAGE 66  |
| MAHAN DR                | PAGE 63  |
| MAHAN DR                | PAGE 66  |
| MAHAN DR                | PAGE 74  |
| MAIN ST                 | PAGE 86  |
| MALLARD LN              | PAGE 87  |
| MALLOY LANDING RD       | PAGE 131 |
| MALLOY LANDING RD       | PAGE 140 |
| MAMIE SCOTT DR          | PAGE 54  |
| MAMIE SCOTT DR          | PAGE 66  |
| MANANA RANCH RD         | PAGE 80  |

|                           |          |
|---------------------------|----------|
| MANANA RANCH RD           | PAGE 91  |
| MANNING RD                | PAGE 131 |
| MAPLE HILL                | PAGE 55  |
| MAPLE ST                  | PAGE 66  |
| MARCIE RD                 | PAGE 90  |
| MARTIN BISHOP RD          | PAGE 104 |
| MARTIN BISHOP RD          | PAGE 105 |
| MARTIN BISHOP RD          | PAGE 115 |
| MARTIN BISHOP RD          | PAGE 116 |
| MARTIN LUTHER KING JR AVE | PAGE 66  |
| MARTIN RD                 | PAGE 66  |
| MATTHEWS CIR              | PAGE 42  |
| MAY LN                    | PAGE 79  |
| MAYS RD                   | PAGE 115 |
| MAYS ST                   | PAGE 66  |
| MCQUEEN RD                | PAGE 70  |
| MEADOW DR                 | PAGE 58  |
| MEADOW DR                 | PAGE 70  |
| MEADOWLARK RD             | PAGE 87  |
| MEDIATE RD                | PAGE 42  |
| MEEKS WAY                 | PAGE 38  |
| MELINDA LN                | PAGE 78  |
| MELROSE DR                | PAGE 66  |
| MEMORY LN                 | PAGE 100 |
| MERRITT RD                | PAGE 85  |
| METHODIST CHURCH RD       | PAGE 110 |
| MILKYWAY RD               | PAGE 35  |
| MILKYWAY RD               | PAGE 48  |
| MILKYWAY RD               | PAGE 49  |
| MILLER RD                 | PAGE 86  |
| MILTON RD                 | PAGE 58  |
| MIMOSA HILL CT            | PAGE 119 |
| MIIMS RD                  | PAGE 53  |
| MIRE CT                   | PAGE 41  |
| MISSION TRL               | PAGE 119 |
| MISSISSIPPI ST            | PAGE 54  |
| MISTLETOE LN              | PAGE 87  |
| MISTY LAKES RD            | PAGE 65  |
| MOMA DOT LN               | PAGE 74  |
| MOMA DOT LN               | PAGE 75  |
| MONTE TER                 | PAGE 107 |
| MONTICELLO AVE            | PAGE 64  |
| MONTICELLO AVE            | PAGE 65  |
| MOODY RD                  | PAGE 74  |
| MOODY RD                  | PAGE 75  |
| MORRIS FARMS RD           | PAGE 98  |
| MORRIS FARMS RD           | PAGE 99  |
| MORRIS RD                 | PAGE 55  |
| MORRIS RD                 | PAGE 67  |
| MOSSY OAK LN              | PAGE 97  |
| MULHEARN PL               | PAGE 87  |
| MUNN RD                   | PAGE 129 |
| MURMURING CREEK RD        | PAGE 87  |

----- N -----

|                  |          |
|------------------|----------|
| N BACK CT        | PAGE 41  |
| N BARBER HILL RD | PAGE 124 |
| N BARBER HILL RD | PAGE 125 |

# Jefferson County Florida Road and Street Name Index

|                   |          |
|-------------------|----------|
| N CHERRY CT       | PAGE 66  |
| N CHERRY ST       | PAGE 54  |
| N CHERRY ST       | PAGE 66  |
| N FOREST CT       | PAGE 70  |
| N FRONT CT        | PAGE 41  |
| N GILLEY RD       | PAGE 20  |
| N GILLEY RD       | PAGE 29  |
| N GILLEY RD       | PAGE 6   |
| N JEFFERSON HWY   | PAGE 19  |
| N JEFFERSON HWY   | PAGE 28  |
| N JEFFERSON HWY   | PAGE 41  |
| N JEFFERSON HWY   | PAGE 5   |
| N JEFFERSON HWY   | PAGE 54  |
| N JEFFERSON ST    | PAGE 54  |
| N JEFFERSON ST    | PAGE 66  |
| N MAIN AVE        | PAGE 64  |
| N MARVIN ST       | PAGE 66  |
| N MULBERRY ST     | PAGE 54  |
| N MULBERRY ST     | PAGE 66  |
| N NORIAS RD       | PAGE 1   |
| N NORIAS RD       | PAGE 15  |
| N NORIAS RD       | PAGE 24  |
| N OLIVE ST        | PAGE 66  |
| N QUITMAN HWY     | PAGE 13  |
| N QUITMAN HWY     | PAGE 35  |
| N RAILROAD ST     | PAGE 54  |
| N RAILROAD ST     | PAGE 66  |
| N RHODES ST       | PAGE 54  |
| N RHODES ST       | PAGE 66  |
| N ROCKY FORD RD   | PAGE 136 |
| N SALT RD         | PAGE 44  |
| N SALT RD         | PAGE 45  |
| N SALT RD         | PAGE 57  |
| N SALT RD         | PAGE 58  |
| N SALT RD         | PAGE 69  |
| N SALT RD         | PAGE 82  |
| N SALT RD         | PAGE 83  |
| N SHADY LN        | PAGE 54  |
| N VALLEY RDG      | PAGE 75  |
| N WATER ST        | PAGE 66  |
| N WAUKEENAH ST    | PAGE 54  |
| N WAUKEENAH ST    | PAGE 66  |
| N WHITE OAK DR    | PAGE 97  |
| N WIRICK ST       | PAGE 54  |
| N WIRICK ST       | PAGE 66  |
| N WOOD DUCK DR    | PAGE 87  |
| NACOOSA RD        | PAGE 66  |
| NACOOSA RD        | PAGE 79  |
| NANCY RD          | PAGE 115 |
| NARROW GATE WAY   | PAGE 79  |
| NARROW PINE RD    | PAGE 140 |
| NASH RD           | PAGE 88  |
| NASH RD           | PAGE 89  |
| NASTY BLOCK RD    | PAGE 149 |
| NATURAL BRIDGE RD | PAGE 156 |
| NATURAL BRIDGE RD | PAGE 157 |
| NAUGHTON RD       | PAGE 19  |
| NAUGHTON RD       | PAGE 28  |

|                        |          |
|------------------------|----------|
| NAUTILUS DR            | PAGE 86  |
| NEALY ST               | PAGE 66  |
| NEELY RD               | PAGE 70  |
| NESMITH LN             | PAGE 76  |
| NETTLE LN              | PAGE 119 |
| NETTLE TRL             | PAGE 119 |
| NEW BETHEL CEMETERY RD | PAGE 44  |
| NEW BETHEL CEMETERY RD | PAGE 45  |
| NEW JERUSALEM RD       | PAGE 31  |
| NEW LEAF RD            | PAGE 112 |
| NEW MONTICELLO RD      | PAGE 53  |
| NEW MONTICELLO RD      | PAGE 65  |
| NIGHTINGALE ST         | PAGE 89  |
| NOBLE CT               | PAGE 70  |
| NOBLE RD               | PAGE 69  |
| NOBLE RD               | PAGE 70  |
| NOEL DR                | PAGE 87  |
| NORTH AVE              | PAGE 89  |
| NORTON RD              | PAGE 99  |
| NURSERY RD             | PAGE 55  |
| NUTALL HWY             | PAGE 176 |
| NUTALL HWY             | PAGE 177 |
| NUTALL HWY             | PAGE 178 |
| NUTALL HWY             | PAGE 184 |
| NUTALL HWY             | PAGE 185 |
| NUTALL RISE RD         | PAGE 185 |

----- O -----

|                   |          |
|-------------------|----------|
| OAKLANDS PLNTN RD | PAGE 76  |
| OAKSVIEW DR       | PAGE 31  |
| OAKWOOD LN        | PAGE 59  |
| ODUM ST           | PAGE 86  |
| OETINGER RD       | PAGE 41  |
| OJIBWA NORTH RD   | PAGE 78  |
| OJIBWA SOUTH RD   | PAGE 78  |
| OLD BUZBEE RD     | PAGE 110 |
| OLD DIRT RD       | PAGE 129 |
| OLD DRIFTON RD    | PAGE 79  |
| OLD DRIFTON RD    | PAGE 90  |
| OLD DUTTON RD     | PAGE 120 |
| OLD LLOYD RD      | PAGE 65  |
| OLD LLOYD RD      | PAGE 76  |
| OLD LLOYD RD      | PAGE 77  |
| OLD LLOYD RD      | PAGE 78  |
| OLD LLOYD RD      | PAGE 85  |
| OLD LLOYD RD      | PAGE 86  |
| OLD LLOYD RD      | PAGE 87  |
| OLD TUNG GROVE RD | PAGE 74  |
| OLIVER RD         | PAGE 53  |
| OMA RD            | PAGE 74  |
| OMA RD            | PAGE 75  |
| OMEGA DR          | PAGE 97  |
| ONEAL GRADE RD    | PAGE 168 |
| ONEAL GRADE RD    | PAGE 169 |
| O'NEAL GRADE RD   | PAGE 161 |
| O'NEAL GRADE RD   | PAGE 162 |
| ONEAL TRAM RD     | PAGE 143 |
| ONEAL TRAM RD     | PAGE 152 |

|                   |          |
|-------------------|----------|
| ONEAL TRAM RD     | PAGE 153 |
| ONEAL TRAM RD     | PAGE 161 |
| ONEAL TRAM RD     | PAGE 168 |
| ONEAL TRAM RD     | PAGE 169 |
| ONEAL TRAM RD     | PAGE 174 |
| OPOSSUM TROT TRL  | PAGE 119 |
| ORANGE ST         | PAGE 66  |
| ORCHARD LN        | PAGE 74  |
| OSCEOLA LN        | PAGE 66  |
| OTIS RD           | PAGE 86  |
| OUTALWAYS FARM RD | PAGE 130 |
| OWENS CIR         | PAGE 78  |

----- P -----

|                     |          |
|---------------------|----------|
| PAFFORD RD          | PAGE 89  |
| PARK ST             | PAGE 66  |
| PARKER RD           | PAGE 132 |
| PARKWAY PINES CT    | PAGE 41  |
| PARRISH LN          | PAGE 54  |
| PARTRIDGE LN        | PAGE 54  |
| PARTRIDGE LN        | PAGE 66  |
| PASO FINO RD        | PAGE 156 |
| PASO FINO RD        | PAGE 157 |
| PATCHUK DR          | PAGE 28  |
| PATRIOT LN          | PAGE 79  |
| PAUL THOMPSON RD    | PAGE 96  |
| PAYTON RD           | PAGE 119 |
| PEACE MAKER LAKE RD | PAGE 75  |
| PEACEFUL PLACE RD   | PAGE 55  |
| PEACEFUL PLACE RD   | PAGE 67  |
| PECAN PL            | PAGE 55  |
| PECAN RD            | PAGE 79  |
| PENNY LN            | PAGE 77  |
| PERKINS RD          | PAGE 38  |
| PERKINS RD          | PAGE 39  |
| PERKINS WILLIAMS RD | PAGE 82  |
| PETE HOLLAND RD     | PAGE 145 |
| PETER BROWN LN      | PAGE 120 |
| PETER BROWN LN      | PAGE 121 |
| PETER BROWN LN      | PAGE 132 |
| PETER BROWN LN      | PAGE 141 |
| PETERSON RD         | PAGE 91  |
| PHELPS RD           | PAGE 90  |
| PHELPS SIDE FORK RD | PAGE 90  |
| PHILLIPS RD         | PAGE 108 |
| PHILLIPS RD         | PAGE 119 |
| PINCKNEY HILL RD    | PAGE 45  |
| PINE CONE DR        | PAGE 41  |
| PINE NEEDLE TRCE    | PAGE 66  |
| PINE ST             | PAGE 66  |
| PINELAND WAY        | PAGE 78  |
| PINEVIEW RD         | PAGE 89  |
| PINEY WOODS RD      | PAGE 65  |
| PINEY WOODS RD      | PAGE 78  |
| PINHOOK RD          | PAGE 188 |
| PLANTATION WOODS DR | PAGE 97  |
| PLAZA APARTMENTS    | PAGE 66  |
| PLUM ST             | PAGE 66  |



# Jefferson County Florida Road and Street Name Index

|                      |          |
|----------------------|----------|
| PLUMMER RD           | PAGE 131 |
| POINSETTA ST         | PAGE 66  |
| POPLAR ST            | PAGE 66  |
| POPPELL CEMETERY RD  | PAGE 154 |
| PORTER RD            | PAGE 78  |
| PORTER RD            | PAGE 79  |
| POST OAK CIR         | PAGE 97  |
| POWELL HAMMOCK RD    | PAGE 181 |
| POWELL RD            | PAGE 163 |
| PRIVATE RD           | PAGE 76  |
| PROVIDENCE LN        | PAGE 77  |
| PUGSLEY DR           | PAGE 54  |
| PUGSLEY DR           | PAGE 66  |
| ----- Q -----        |          |
| QUAIL LN             | PAGE 87  |
| QUAIL TRL            | PAGE 66  |
| ----- R -----        |          |
| R J RD               | PAGE 82  |
| RABON RD             | PAGE 76  |
| RABON RD             | PAGE 77  |
| RABON RD             | PAGE 78  |
| RAINBOW'S END RD     | PAGE 110 |
| RAINBOW'S END RD     | PAGE 121 |
| RAINEY RUN           | PAGE 64  |
| RAINS CT             | PAGE 31  |
| RAINS RD             | PAGE 31  |
| RANSOM RD            | PAGE 78  |
| RAVENCROFT RD        | PAGE 98  |
| RAYSOR RD            | PAGE 31  |
| RAYSOR RD            | PAGE 44  |
| RAYSOR RD            | PAGE 45  |
| REBEL WAY RD         | PAGE 118 |
| RED FOX RUN          | PAGE 75  |
| RED OAK LN           | PAGE 101 |
| REDFISH LN           | PAGE 100 |
| REDMON RD            | PAGE 21  |
| REDMON RD            | PAGE 30  |
| REICH DORFF ACRES RD | PAGE 67  |
| REICHERT RD          | PAGE 21  |
| RHEA RD              | PAGE 64  |
| RICHARD WILLIAMS RD  | PAGE 141 |
| RICHARD WILLIAMS RD  | PAGE 142 |
| RICHARDSON LN        | PAGE 97  |
| RICHBOURG RD         | PAGE 119 |
| RIDGE RD             | PAGE 65  |
| RIDGE RD             | PAGE 78  |
| RITTER RD            | PAGE 89  |
| RIVER RD             | PAGE 125 |
| RIVER RD             | PAGE 136 |
| ROBERT THOMPSON RD   | PAGE 96  |
| ROBERTS RD           | PAGE 132 |
| ROBIN RD             | PAGE 87  |
| ROBINSON CIR         | PAGE 141 |
| ROCHELL RD           | PAGE 118 |
| ROCK HILL RD         | PAGE 119 |
| ROCK RD              | PAGE 184 |

|                           |          |
|---------------------------|----------|
| ROCK ROAD CUTOFF          | PAGE 184 |
| ROCKY BRANCH RD           | PAGE 54  |
| ROCKY BRANCH RD           | PAGE 55  |
| ROCKY BRANCH RD           | PAGE 67  |
| ROCKY RUN RD              | PAGE 89  |
| RODDENBERRY RD            | PAGE 3   |
| ROLLINS RD                | PAGE 15  |
| ROLLINS RD                | PAGE 16  |
| ROLLINS RD                | PAGE 17  |
| ROLLINS RD                | PAGE 26  |
| ROME RD                   | PAGE 82  |
| ROOKY KENNELS RD          | PAGE 79  |
| ROOSTER CREEK RD          | PAGE 53  |
| ROSE HILL LN              | PAGE 55  |
| ROSE RD                   | PAGE 79  |
| ROSEY RD                  | PAGE 79  |
| RUDD RD                   | PAGE 93  |
| RUDD RD                   | PAGE 94  |
| RUDOLPH LN                | PAGE 87  |
| ----- S -----             |          |
| S BACK CT                 | PAGE 41  |
| S BARBER HILL RD          | PAGE 124 |
| S CENTER CT               | PAGE 41  |
| S CHERRY CT               | PAGE 66  |
| S CHERRY ST               | PAGE 66  |
| S FRONT CT                | PAGE 41  |
| S GILLEY RD               | PAGE 29  |
| S HIAWATHA FARMS RD       | PAGE 75  |
| S JEFFERSON HWY           | PAGE 100 |
| S JEFFERSON HWY           | PAGE 111 |
| S JEFFERSON HWY           | PAGE 66  |
| S JEFFERSON HWY           | PAGE 79  |
| S JEFFERSON HWY           | PAGE 89  |
| S JEFFERSON HWY           | PAGE 90  |
| S JEFFERSON HWY TO E I-10 | PAGE 89  |
| S JEFFERSON HWY TO E I-10 | PAGE 90  |
| S JEFFERSON HWY TO W I-10 | PAGE 89  |
| S JEFFERSON HWY TO W I-10 | PAGE 90  |
| S JEFFERSON ST            | PAGE 66  |
| S JEFFERSON ST            | PAGE 79  |
| S MAIN AVE                | PAGE 64  |
| S MAIN AVE                | PAGE 65  |
| S MARVIN ST               | PAGE 66  |
| S MULBERRY ST             | PAGE 66  |
| S NORIAS RD               | PAGE 24  |
| S OLIVE ST                | PAGE 66  |
| S QUITMAN HWY             | PAGE 35  |
| S QUITMAN HWY             | PAGE 48  |
| S QUITMAN HWY             | PAGE 61  |
| S RAILROAD ST             | PAGE 66  |
| S ROCKY FORD RD           | PAGE 135 |
| S ROCKY FORD RD           | PAGE 136 |
| S SALT RD                 | PAGE 104 |
| S SALT RD                 | PAGE 114 |
| S SALT RD                 | PAGE 115 |
| S SALT RD                 | PAGE 125 |
| S SALT RD                 | PAGE 135 |

|                     |          |
|---------------------|----------|
| S SALT RD           | PAGE 136 |
| S SALT RD           | PAGE 144 |
| S SALT RD           | PAGE 154 |
| S SALT RD           | PAGE 162 |
| S SALT RD           | PAGE 163 |
| S SALT RD           | PAGE 82  |
| S SALT RD           | PAGE 93  |
| S SALT RD           | PAGE 94  |
| S SALT RD TO E I-10 | PAGE 104 |
| S SALT RD TO W I-10 | PAGE 104 |
| S VALLEY RDG        | PAGE 75  |
| S WATER ST          | PAGE 66  |
| S WAUKEENAH ST      | PAGE 66  |
| S WHITE OAK DR      | PAGE 97  |
| S WOOD DUCK DR      | PAGE 87  |
| SAGE ST             | PAGE 66  |
| SAM PERRY RD        | PAGE 116 |
| SAMANTHAS LN        | PAGE 91  |
| SAMMONS RD          | PAGE 19  |
| SAMUEL LN           | PAGE 88  |
| SAMUEL LN           | PAGE 89  |
| SANCTUARY DR        | PAGE 97  |
| SANDHILL RD         | PAGE 140 |
| SANDHILL RD         | PAGE 141 |
| SANDY RD            | PAGE 119 |
| SARATHAN DR         | PAGE 19  |
| SASSER RD           | PAGE 42  |
| SATSUMA AVE         | PAGE 66  |
| SAUCIER TRL         | PAGE 78  |
| SAWDUST PILE RD     | PAGE 148 |
| SAWDUST PILE RD     | PAGE 149 |
| SAWDUST PILE RD     | PAGE 150 |
| SCHMIGEL RD         | PAGE 129 |
| SCOTT DR            | PAGE 54  |
| SCOTTVILLE RD       | PAGE 101 |
| SEABOARD TRAM       | PAGE 141 |
| SEABROOKS RD        | PAGE 22  |
| SEABROOKS RD        | PAGE 8   |
| SECOND ST           | PAGE 66  |
| SEGO HILL RD        | PAGE 85  |
| SEMINOLE LN         | PAGE 64  |
| SERENITY LN         | PAGE 99  |
| SESSIONS POND RD    | PAGE 35  |
| SESSIONS POND RD    | PAGE 48  |
| SEVEN BRIDGES RD    | PAGE 104 |
| SEVEN BRIDGES RD    | PAGE 105 |
| SEVEN BRIDGES RD    | PAGE 116 |
| SHADY BRIDGE RD     | PAGE 85  |
| SHADY BRIDGE RD     | PAGE 96  |
| SHADY LN            | PAGE 120 |
| SHANNON RD          | PAGE 156 |
| SHEATS RD           | PAGE 77  |
| SHEATS RD           | PAGE 88  |
| SHEHEE TRL          | PAGE 48  |
| SHIRLEY RD          | PAGE 78  |
| SHIVER RD           | PAGE 54  |
| SHUMARD CT          | PAGE 65  |
| SILVER LAKE RD      | PAGE 56  |

# Jefferson County Florida Road and Street Name Index

|                     |          |
|---------------------|----------|
| SILVER LAKE RD      | PAGE 57  |
| SIMPSON AVE         | PAGE 66  |
| SIMPSON RD          | PAGE 17  |
| SIMPSON RD          | PAGE 18  |
| SIMPSON RD          | PAGE 27  |
| SIMPSON RD          | PAGE 3   |
| SINK HOLE RD        | PAGE 165 |
| SKYLIGHT RD         | PAGE 41  |
| SLEDGE LN           | PAGE 40  |
| SLEDGE LN           | PAGE 41  |
| SLEDGE LN           | PAGE 54  |
| SMALL GAME RD       | PAGE 184 |
| SMITH RD            | PAGE 69  |
| SMITH RD            | PAGE 70  |
| SMOKEHOUSE FARMS DR | PAGE 59  |
| SMOKEHOUSE WAY      | PAGE 59  |
| SNEADS DR           | PAGE 46  |
| SNEADS DR           | PAGE 59  |
| SNEADS LANDING RD   | PAGE 46  |
| SNEED ST            | PAGE 66  |
| SOUTH AVE           | PAGE 89  |
| SOUTH RUN RD        | PAGE 86  |
| SPARKS RD           | PAGE 104 |
| SPRING GATE LN      | PAGE 57  |
| SPRING GATE LN      | PAGE 58  |
| SPRING HOLLOW DR    | PAGE 66  |
| SPRING HOLLOW DR    | PAGE 79  |
| SPRINGFIELD RD      | PAGE 97  |
| SPRUCE CIR          | PAGE 41  |
| SPUR RD             | PAGE 178 |
| SPUR RD             | PAGE 184 |
| ST AUGUSTINE RD     | PAGE 109 |
| ST AUGUSTINE RD     | PAGE 110 |
| ST AUGUSTINE RD     | PAGE 118 |
| ST AUGUSTINE RD     | PAGE 119 |
| ST AUGUSTINE RD     | PAGE 120 |
| ST LOUIS RD         | PAGE 86  |
| STANDLEY RD         | PAGE 75  |
| STANDLEY RD         | PAGE 86  |
| STARRY FIELD RD     | PAGE 136 |
| STATE LINE RD       | PAGE 5   |
| STATE LINE RD       | PAGE 6   |
| STATE LINE RD       | PAGE 7   |
| STEEL RD            | PAGE 98  |
| STEEN LN            | PAGE 56  |
| STEEN RD            | PAGE 43  |
| STEEN RD            | PAGE 56  |
| STEWART RD          | PAGE 100 |
| STILL RD            | PAGE 41  |
| STILL RD            | PAGE 42  |
| STOKES RD           | PAGE 44  |
| STORMWATER LN       | PAGE 79  |
| STORY RD            | PAGE 118 |
| STRELOW FARMS RD    | PAGE 41  |
| SUBSTATION RD       | PAGE 80  |
| SUBSTATION RD       | PAGE 91  |
| SUGAR SHACK TRL     | PAGE 90  |
| SUNDANCE DR         | PAGE 64  |

|               |         |
|---------------|---------|
| SUNNY RD      | PAGE 65 |
| SUNRAY RD S   | PAGE 63 |
| SUNRAY RD S   | PAGE 75 |
| SUNRAY RD S   | PAGE 76 |
| SUNSET DR     | PAGE 54 |
| SUNSET DR     | PAGE 66 |
| SUTTON RD     | PAGE 65 |
| SUZANNA ST    | PAGE 54 |
| SWEETBAY CT   | PAGE 65 |
| SWEETBAY CT   | PAGE 66 |
| SWEETFIELD RD | PAGE 87 |

----- T -----

|                              |          |
|------------------------------|----------|
| T & T RD                     | PAGE 130 |
| T & T RD                     | PAGE 131 |
| TALL OAKS RD                 | PAGE 99  |
| TALLAMONT RD                 | PAGE 63  |
| TALLAMONT RD                 | PAGE 64  |
| TALLY HILLS CT               | PAGE 77  |
| TALLY HILLS DR               | PAGE 64  |
| TALLY HILLS DR               | PAGE 77  |
| TANDY LN                     | PAGE 87  |
| TANDY LN                     | PAGE 88  |
| TARA RD                      | PAGE 48  |
| TARN WAY                     | PAGE 41  |
| TAU TRL                      | PAGE 66  |
| TAYLOR RD                    | PAGE 76  |
| TAYLOR RD                    | PAGE 87  |
| TECUMSEH RD                  | PAGE 41  |
| TECUMSEH RD                  | PAGE 54  |
| TENNESSEE AVE                | PAGE 54  |
| TERRELL RD                   | PAGE 82  |
| THIRD ST                     | PAGE 66  |
| THOMAS RD                    | PAGE 104 |
| THOMAS RD                    | PAGE 105 |
| THOMAS RD                    | PAGE 94  |
| THOMPSON DR                  | PAGE 78  |
| THOMPSON VALLEY RD           | PAGE 90  |
| THOMPSON VALLEY RD           | PAGE 91  |
| THRASHER LN                  | PAGE 87  |
| THREE RIVERS HUNTING CLUB RD | PAGE 160 |
| THREE RIVERS HUNTING CLUB RD | PAGE 161 |
| THREE RIVERS HUNTING CLUB RD | PAGE 168 |
| TIGER LN                     | PAGE 66  |
| TIMBER TRCE                  | PAGE 68  |
| TIN TOP RD                   | PAGE 131 |
| TINDELL JR RD                | PAGE 93  |
| TINDELL JR RD                | PAGE 94  |
| TINDELL RD                   | PAGE 93  |
| TINNELL RD                   | PAGE 94  |
| TITI RD                      | PAGE 166 |
| TOBY LN                      | PAGE 28  |
| TOM JOHN RD                  | PAGE 132 |
| TOMS LN                      | PAGE 107 |
| TOO LONG KEEN RD             | PAGE 79  |
| TOOLES HAMMOCK RD            | PAGE 158 |
| TOOLES HAMMOCK RD            | PAGE 166 |
| TRADITION WAY                | PAGE 74  |

|                    |          |
|--------------------|----------|
| TRAM RD            | PAGE 128 |
| TRAM RD            | PAGE 129 |
| TRAM RD            | PAGE 130 |
| TRAM RD            | PAGE 131 |
| TREE TRIMMERS TRL  | PAGE 130 |
| TREE TRIMMERS TRL  | PAGE 131 |
| TRIGAL TRL         | PAGE 145 |
| TUNG ST            | PAGE 66  |
| TUPELO CT          | PAGE 65  |
| TUPELO CT          | PAGE 66  |
| TURKEY SCRATCH RD  | PAGE 103 |
| TURKEY SCRATCH RD  | PAGE 114 |
| TURKEY SCRATCH RD  | PAGE 115 |
| TURKEY SCRATCH RD  | PAGE 91  |
| TURKEY SCRATCH RD  | PAGE 92  |
| TURNEY ANDERSON RD | PAGE 42  |
| TURNEY ANDERSON RD | PAGE 43  |
| TURNEY ANDERSON RD | PAGE 55  |
| TURTLE RUN DR      | PAGE 30  |
| TWELVE MILES RD    | PAGE 3   |
| TWO BEARD TRCE     | PAGE 67  |
| TYSON RD           | PAGE 110 |
| TYSON RD           | PAGE 111 |
| TYSON RD           | PAGE 99  |

----- U -----

|               |          |
|---------------|----------|
| ULYSSES RD    | PAGE 78  |
| UNDERWOOD RD  | PAGE 55  |
| UNDERWOOD RD  | PAGE 67  |
| UPPER CODY RD | PAGE 129 |
| UPPER CODY RD | PAGE 130 |

----- V -----

|                 |          |
|-----------------|----------|
| VALLEY VIEW CT  | PAGE 75  |
| VALLEY VIEW RD  | PAGE 75  |
| VALLEY VIEW TRL | PAGE 75  |
| VANN LN         | PAGE 24  |
| VIA DE VITA     | PAGE 119 |
| VILLA NOVA RD   | PAGE 125 |
| VINSON RD       | PAGE 20  |
| VIRGINIA ST     | PAGE 54  |
| VISTA RD        | PAGE 78  |
| VISTA RD        | PAGE 79  |
| VITA M RD       | PAGE 111 |

----- W -----

|            |         |
|------------|---------|
| W 10TH WAY | PAGE 59 |
| W 12TH DR  | PAGE 59 |
| W 1ST CT   | PAGE 46 |
| W 1ST ST   | PAGE 59 |
| W 2ND CT   | PAGE 46 |
| W 3RD WAY  | PAGE 46 |
| W 4TH CT   | PAGE 46 |
| W 5TH CT   | PAGE 46 |
| W 6TH CT   | PAGE 46 |
| W 7TH WAY  | PAGE 46 |
| W 8TH CT   | PAGE 46 |
| W 9TH CT   | PAGE 59 |

# Jefferson County Florida Road and Street Name Index

|                           |          |
|---------------------------|----------|
| W A ROGERS RD             | PAGE 119 |
| W ANDERSON ST             | PAGE 66  |
| W BEAR HOLLOW TRL         | PAGE 59  |
| W BETH PAGE RD            | PAGE 130 |
| W BETH PAGE RD            | PAGE 131 |
| W BISHOP FARMS RD         | PAGE 125 |
| W BISHOP FARMS RD         | PAGE 126 |
| W BLUEBIRD RD             | PAGE 64  |
| W BRYANT CIR              | PAGE 65  |
| W BRYANT CIR              | PAGE 66  |
| W BUCKHORN TRL            | PAGE 59  |
| W CAPPS HWY               | PAGE 106 |
| W CAPPS HWY               | PAGE 108 |
| W CAPPS HWY               | PAGE 109 |
| W CAPPS HWY               | PAGE 110 |
| W CAPPS HWY               | PAGE 111 |
| W CAPPS HWY               | PAGE 117 |
| W CAPPS HWY               | PAGE 118 |
| W CAPPS HWY               | PAGE 119 |
| W CAVALLO TRL             | PAGE 86  |
| W CHEROKEE AVE            | PAGE 66  |
| W CHESTNUT ST             | PAGE 54  |
| W DOGWOOD ST              | PAGE 66  |
| W DUCK POND DR            | PAGE 59  |
| W GLENN RD                | PAGE 78  |
| W HALPIN RD               | PAGE 88  |
| W HALPIN RD               | PAGE 89  |
| W HAMPTON SPRINGS RD      | PAGE 185 |
| W HIGH ST                 | PAGE 66  |
| W HUMMINGBIRD LN          | PAGE 65  |
| W HUMMINGBIRD LN          | PAGE 66  |
| W HUNTER LN               | PAGE 65  |
| W HUNTER LN               | PAGE 66  |
| W I-10                    | PAGE 103 |
| W I-10                    | PAGE 104 |
| W I-10                    | PAGE 105 |
| W I-10                    | PAGE 85  |
| W I-10                    | PAGE 86  |
| W I-10                    | PAGE 87  |
| W I-10                    | PAGE 88  |
| W I-10                    | PAGE 89  |
| W I-10                    | PAGE 90  |
| W I-10                    | PAGE 91  |
| W I-10                    | PAGE 92  |
| W I-10 REST AREA          | PAGE 105 |
| W I-10 TO GAMBLE RD       | PAGE 85  |
| W I-10 TO GAMBLE RD       | PAGE 86  |
| W I-10 TO S JEFFERSON HWY | PAGE 90  |
| W I-10 TO S SALT RD       | PAGE 104 |
| W J RANCH RD              | PAGE 42  |
| W JAMES RD                | PAGE 141 |
| W LAKE RD                 | PAGE 25  |
| W LAKE RD                 | PAGE 38  |
| W LAKE RD                 | PAGE 39  |
| W LAKE RD                 | PAGE 52  |
| W LAKE RD                 | PAGE 53  |
| W LAKE RD                 | PAGE 54  |
| W MADISON ST              | PAGE 66  |

|                         |          |
|-------------------------|----------|
| W MEADOW RD             | PAGE 58  |
| W MOUND WAY             | PAGE 59  |
| W NOTRE DAME ST         | PAGE 86  |
| W OSPREY LN             | PAGE 86  |
| W OSPREY LN             | PAGE 87  |
| W P A RD                | PAGE 100 |
| W P A RD                | PAGE 101 |
| W P A RD                | PAGE 112 |
| W P A RD                | PAGE 123 |
| W PALMER MILL RD        | PAGE 66  |
| W PEARL ST              | PAGE 66  |
| W PINHOOK LEG RD        | PAGE 130 |
| W PINHOOK RD            | PAGE 130 |
| W PINHOOK RD            | PAGE 131 |
| W SEMINOLE AVE          | PAGE 66  |
| W SILVER LAKE RD        | PAGE 56  |
| W SILVER LAKE RD        | PAGE 57  |
| W T LEWIS RD            | PAGE 53  |
| W TURKEY ROOST RD       | PAGE 59  |
| W VANN CT               | PAGE 59  |
| W WALNUT ST             | PAGE 66  |
| W WASHINGTON HWY        | PAGE 63  |
| W WASHINGTON HWY        | PAGE 64  |
| W WASHINGTON HWY        | PAGE 65  |
| W WASHINGTON HWY        | PAGE 66  |
| W WASHINGTON ST         | PAGE 66  |
| W WOLF CREEK CT         | PAGE 67  |
| W YORK ST               | PAGE 66  |
| WACISSA SPRINGS RD      | PAGE 131 |
| WACISSA SPRINGS RD      | PAGE 140 |
| WALDO RD                | PAGE 78  |
| WALKER CEMETERY RD      | PAGE 57  |
| WALKER CEMETERY RD      | PAGE 69  |
| WALKER SPRINGS RD       | PAGE 131 |
| WALKER SPRINGS RD       | PAGE 132 |
| WALKER SPRINGS RD       | PAGE 141 |
| WALKER SPRINGS RD       | PAGE 142 |
| WALKER SPRINGS RD       | PAGE 143 |
| WALKER SPRINGS RD       | PAGE 144 |
| WALKER SPRINGS RD       | PAGE 154 |
| WARD RD                 | PAGE 28  |
| WATERMILL RD            | PAGE 98  |
| WATERMILL RD            | PAGE 99  |
| WATHA LN                | PAGE 75  |
| WATSON RD               | PAGE 79  |
| WAUKEENAH CEMETERY RD   | PAGE 110 |
| WAUKEENAH HWY           | PAGE 110 |
| WAUKEENAH HWY           | PAGE 120 |
| WAUKEENAH HWY           | PAGE 121 |
| WAUKEENAH HWY           | PAGE 131 |
| WAUKEENAH HWY           | PAGE 66  |
| WAUKEENAH HWY           | PAGE 78  |
| WAUKEENAH HWY           | PAGE 79  |
| WAUKEENAH HWY           | PAGE 88  |
| WAUKEENAH HWY           | PAGE 89  |
| WAUKEENAH HWY           | PAGE 99  |
| WAUKEENAH PLANTATION RD | PAGE 120 |
| WEEKS TRL               | PAGE 76  |

|                      |          |
|----------------------|----------|
| WELAUNEE LANDING RD  | PAGE 167 |
| WELAUNEE LANDING RD  | PAGE 173 |
| WELAUNEE LANDING RD  | PAGE 174 |
| WESTERLEA PL         | PAGE 44  |
| WESTVIEW LN          | PAGE 87  |
| WHIPPOORWILL HILL RD | PAGE 86  |
| WHISPERING HILLS RD  | PAGE 55  |
| WHISPERING OAKS RD   | PAGE 44  |
| WHITE WING DOVE RD   | PAGE 71  |
| WHITEHOUSE RD        | PAGE 95  |
| WHITEHOUSE RD        | PAGE 96  |
| WHITEHOUSE RD        | PAGE 97  |
| WILD TURKEY RUN      | PAGE 87  |
| WILDWOOD LN          | PAGE 140 |
| WILL RD              | PAGE 109 |
| WILLIAM FLOYD RD     | PAGE 100 |
| WILLIAM ST           | PAGE 66  |
| WILLIAM'S CAMP RD    | PAGE 150 |
| WILLIAM'S CAMP RD    | PAGE 159 |
| WILLIE RD            | PAGE 74  |
| WILLIE RD            | PAGE 75  |
| WILLIS RD            | PAGE 52  |
| WILLIS RD            | PAGE 53  |
| WILLOW POND RD       | PAGE 53  |
| WILLOW RD            | PAGE 65  |
| WILLOW RD            | PAGE 66  |
| WILLOW ST            | PAGE 66  |
| WILSON RD            | PAGE 141 |
| WINDMILL LN          | PAGE 77  |
| WINDOM RD            | PAGE 33  |
| WINDOM RD            | PAGE 34  |
| WINEWOOD DR          | PAGE 59  |
| WISHBONE FARM RD     | PAGE 78  |
| WOLF CREEK DR        | PAGE 67  |
| WOODLAND DR          | PAGE 54  |
| WOODPECKER RD        | PAGE 157 |
| WOODSON DR           | PAGE 93  |
| WOODWORTH RD         | PAGE 89  |
| WRIGHT CUT RD        | PAGE 66  |

----- Y -----

|           |         |
|-----------|---------|
| YAUPON CT | PAGE 65 |
| YAUPON CT | PAGE 66 |

# Jefferson County Property Ownership Index Listings

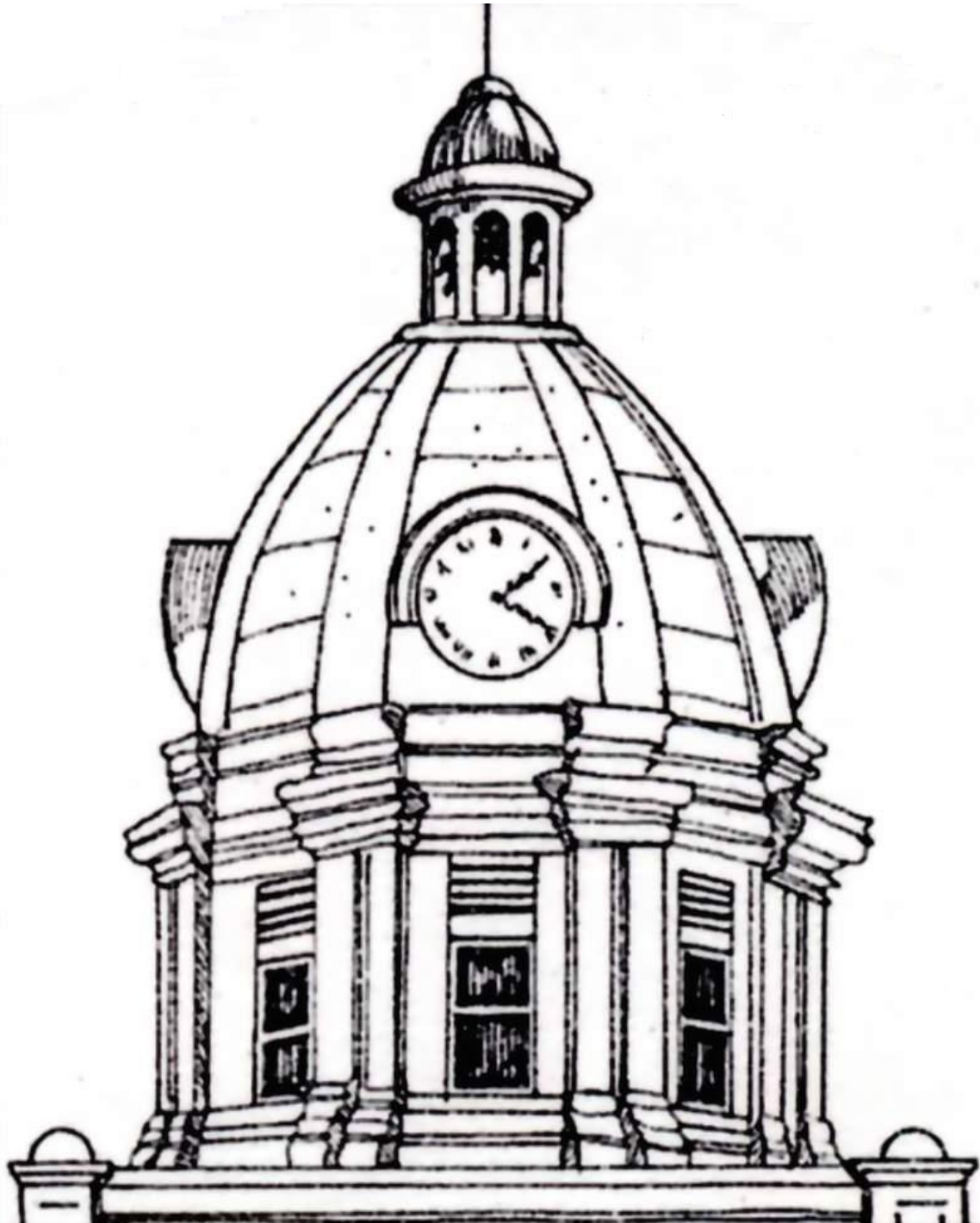

# Jefferson County Florida Owner Name Index

|                          |          |          |
|--------------------------|----------|----------|
| 075 LLC                  | 31-1N-3E | PAGE 95  |
| 075 LLC                  | 29-1N-3E | PAGE 96  |
| 075 LLC                  | 32-1N-3E | PAGE 96  |
| 122 PAFFORD ROAD LLC     | 23-1N-4E | PAGE 89  |
| 1535 W WASHINGTON ST LLC | 25-2N-4E | PAGE 66  |
| 1987 ADVENTURES LLC      | 30-2N-5E | PAGE 66  |
| 2016 PEGGY LAMPKIN TRUST | 13-1N-3E | PAGE 87  |
| 2M LAND & TIMBER LLC     | 30-1N-6E | PAGE 104 |
| 2M LAND & TIMBER LLC     | 31-1N-6E | PAGE 104 |
| 2M LAND & TIMBER LLC     | 29-1N-6E | PAGE 105 |
| 2M LAND & TIMBER LLC     | 32-1N-6E | PAGE 105 |
| 370 N JEFFERSON LLC      | 30-2N-5E | PAGE 66  |
| 379 PEACEMAKER LLC       | 11-1N-3E | PAGE 75  |
| 5M LAND HOLDINGS LLC     | 24-3N-4E | PAGE 19  |

---- A ----

|                                |          |          |
|--------------------------------|----------|----------|
| A L HALL FUNERAL DIRECTOR INC  | 30-2N-5E | PAGE 66  |
| A P PROPANE, INC               | 01-1N-4E | PAGE 79  |
| A P PROPANE, INC               | 06-1N-5E | PAGE 79  |
| A STONES THROW RV PARK         | 30-2N-5E | PAGE 66  |
| A STONES THROW RV PARK         | 23-1N-4E | PAGE 89  |
| A STONES THROW RV PARK         | 24-1N-4E | PAGE 90  |
| A V R LAND DEVELOPMENT INC &   | 10-2N-6E | PAGE 46  |
| AB LAMONT ENTERPRISE LLC       | 23-1N-4E | PAGE 89  |
| ABBOTT GLENN O & DEBBIE A      | 25-2N-4E | PAGE 66  |
| ABBOTT JAMES E & LYDIA S       | 18-2N-6E | PAGE 57  |
| ABBOTT YOLANDA MONTENEGRO      | 25-2N-4E | PAGE 66  |
| ABEAR STEPHEN J                | 23-2N-6E | PAGE 59  |
| ABELL TERRY                    | 35-2N-4E | PAGE 65  |
| ACALDO CHARLES JR              | 05-1N-6E | PAGE 83  |
| ACHILLE RICHARD JON            | 23-2N-5E | PAGE 56  |
| ACKERMAN CHARITY               | 02-1N-5E | PAGE 81  |
| ACKERSON TUCK J                | 29-2N-5E | PAGE 67  |
| ACKLEY BILLY D SR              | 22-2N-6E | PAGE 59  |
| ADAIR CHARLES C & CYNTHIA A    | 35-1S-3E | PAGE 130 |
| ADAIR THOMAS F                 | 05-1S-4E | PAGE 110 |
| ADAIR THOMAS F                 | 32-1N-4E | PAGE 99  |
| ADAMS ALLEN L SR ETAL          | 06-2N-5E | PAGE 41  |
| ADAMS DARYL S & STACY          | 10-2N-6E | PAGE 46  |
| ADAMS EDITH G                  | 27-1N-3E | PAGE 97  |
| ADAMS GEORGE F                 | 20-1N-6E | PAGE 94  |
| ADAMS GRACE M                  | 13-1N-3E | PAGE 87  |
| ADAMS LANORA                   | 29-2S-3E | PAGE 157 |
| ADAMS MARTHA JO ET AL          | 11-2N-6E | PAGE 46  |
| ADAMS MARY C                   | 36-3N-5E | PAGE 31  |
| ADAMS NEAL CORA &              | 20-1N-6E | PAGE 94  |
| ADAMS RICHARD J LIVING TRST    | 18-1N-6E | PAGE 93  |
| ADAMS ROBERT & PRISCILLA       | 08-1S-4E | PAGE 110 |
| ADAMS ROBIN LEE                | 25-2N-4E | PAGE 66  |
| ADAMS ROSE P                   | 06-2N-5E | PAGE 41  |
| ADAMS SHARON FREEMAN           | 30-2N-5E | PAGE 66  |
| ADAMS SYLVIA &                 | 18-2N-6E | PAGE 57  |
| ADAMS TIMOTHY S & LYCRECIA R   | 08-1N-4E | PAGE 77  |
| ADAMS WALTER J                 | 12-1N-3E | PAGE 76  |
| ADVANCED REAL ESTATE SALES LLC | 36-2N-4E | PAGE 66  |
| AGELLUS PERPETUO CORPORATION   | 31-1S-4E | PAGE 131 |
| AGNEW SHERRY L ET AL           | 30-2N-5E | PAGE 66  |
| AGUERO MANUEL                  | 04-1N-3E | PAGE 74  |
| AGUILAR ANTONIO MANUEL & GUTIE | 13-1N-3E | PAGE 87  |
| AHMAD MALIK N                  | 14-2N-6E | PAGE 59  |
| AHMAD MOHAMMED & ANGELICA      | 08-1S-4E | PAGE 110 |
| AHMED LORI S                   | 32-1N-4E | PAGE 99  |
| AHMED LORI S                   | 33-1N-4E | PAGE 99  |
| AILSTOCK THOMAS M & AMBER      | 04-1N-3E | PAGE 74  |
| AIRFIELD MAT SYSTEMS INC       | 10-2N-6E | PAGE 46  |
| AJHAR JOSEPH CHRISTOPHER       | 11-2N-6E | PAGE 46  |
| AKC PROPERTIES LLC             | 26-1N-4E | PAGE 100 |
| AKINS CIECL B & JEROME         | 30-2N-5E | PAGE 66  |
| AKINS DAVID & GWENDOLYNN E     | 15-2N-6E | PAGE 59  |
| AKINS JEROME                   | 30-2N-5E | PAGE 66  |
| ALAN BROWN WHITEHOUSE TRUST    | 27-1S-3E | PAGE 130 |
| ALAN R NULL REVOCABLE TRUST    | 28-2N-4E | PAGE 64  |
| ALBERT MARANDA LATRECE         | 17-1N-5E | PAGE 91  |
| ALBERT VERNON APPLGATE IRREV   | 06-1N-4E | PAGE 76  |
| ALBERT VERNON APPLGATE IRREV   | 08-1N-4E | PAGE 77  |
| ALBERTON VICTORIA A & KATHLEEN | 27-1N-3E | PAGE 97  |
| ALBURY ERIN W & LINDSEY K      | 13-1N-3E | PAGE 87  |
| ALDAY JAMES C & JUDITH K       | 18-1N-4E | PAGE 87  |
| ALDEN LISA &                   | 03-1N-3E | PAGE 75  |
| ALDER DAVID PAUL               | 18-2N-5E | PAGE 54  |
| ALDERMAN JOSHUA RYAN &         | 22-1N-4E | PAGE 89  |
| ALDERMAN REVOCABLE TRUST       | 18-2N-6E | PAGE 57  |
| ALDERMAN REVOCABLE TRUST       | 17-2N-6E | PAGE 58  |
| ALE INVESTMENTS LLC            | 07-2N-5E | PAGE 41  |

|                                |          |          |
|--------------------------------|----------|----------|
| ALEGRE RAUL                    | 35-1S-3E | PAGE 130 |
| ALEMAN LAZARO F                | 33-2N-4E | PAGE 64  |
| ALEXANDER ABRAHAM & LORETTA    | 27-1N-4E | PAGE 100 |
| ALEXANDER ANDREW J             | 23-1N-4E | PAGE 89  |
| ALEXANDER ANNIE MAE            | 26-1N-4E | PAGE 100 |
| ALEXANDER CALVIN III & BROWN T | 07-1N-6E | PAGE 82  |
| ALEXANDER CLARENCE S           | 25-1N-4E | PAGE 101 |
| ALEXANDER CLARENCE S HRS       | 24-2N-6E | PAGE 60  |
| ALEXANDER CYNTHIA ET AL        | 24-2N-6E | PAGE 60  |
| ALEXANDER DARRIN T             | 20-2N-7E | PAGE 61  |
| ALEXANDER DAVID & BETTY        | 26-1N-4E | PAGE 100 |
| ALEXANDER DAVID & ESSIE MAE    | 30-2N-5E | PAGE 66  |
| ALEXANDER DAVID JESSE & MARY E | 11-2N-6E | PAGE 46  |
| ALEXANDER DONALD J             | 05-2N-5E | PAGE 42  |
| ALEXANDER GLENN                | 20-2N-5E | PAGE 55  |
| ALEXANDER GLENN                | 26-2N-4E | PAGE 65  |
| ALEXANDER GLENN                | 30-2N-5E | PAGE 66  |
| ALEXANDER GLENN                | 24-1N-4E | PAGE 90  |
| ALEXANDER HAZEL M              | 35-1N-3E | PAGE 97  |
| ALEXANDER JAMES HRS            | 26-1N-4E | PAGE 100 |
| ALEXANDER JOE HRS              | 22-1N-4E | PAGE 89  |
| ALEXANDER JOHN E               | 24-2N-6E | PAGE 60  |
| ALEXANDER KENDRICK & TANGELA   | 14-2N-5E | PAGE 56  |
| ALEXANDER LAWRENCE ET AL       | 24-2N-6E | PAGE 60  |
| ALEXANDER LAWRENCE J           | 24-2N-6E | PAGE 60  |
| ALEXANDER LAWRENCE J &         | 24-2N-6E | PAGE 60  |
| ALEXANDER LETTIE               | 36-2N-5E | PAGE 69  |
| ALEXANDER LINDA D              | 30-2N-5E | PAGE 66  |
| ALEXANDER LORENZO              | 05-2N-5E | PAGE 42  |
| ALEXANDER LORENZO - ETAL       | 04-2N-5E | PAGE 42  |
| ALEXANDER LORENZO - ETAL       | 05-2N-5E | PAGE 42  |
| ALEXANDER NICHELLE W ETAL      | 20-1N-6E | PAGE 94  |
| ALEXANDER RAYMOND JR           | 05-2N-5E | PAGE 42  |
| ALEXANDER ROCHELLE             | 24-2N-6E | PAGE 60  |
| ALEXANDER RONALD K             | 20-2N-7E | PAGE 61  |
| ALEXANDER SHERRE               | 20-2N-7E | PAGE 61  |
| ALEXANDER VERNAL ANTHONY       | 30-2N-5E | PAGE 66  |
| ALEXANDER WARREN K & BETTY J   | 24-2N-6E | PAGE 60  |
| ALEXANDER WARREN K JR,         | 24-2N-6E | PAGE 60  |
| ALEXANDER WILLIE LEE ET AL     | 26-1N-4E | PAGE 100 |
| ALEXANDER WILLIE LEE ET AL     | 27-1N-4E | PAGE 100 |
| ALEXANDER WILLIE LEE ET AL     | 23-1N-4E | PAGE 89  |
| ALEXANDER WILLIE LEE H & ANDRE | 26-1N-4E | PAGE 100 |
| ALEXANDER WINFRED              | 20-2N-7E | PAGE 61  |
| ALEXANDROU JULIE & KNOWLES MIC | 19-2N-5E | PAGE 54  |
| ALFARO JORGE L &               | 23-2N-6E | PAGE 59  |
| ALFONSO GARCIA BARRIOS & CARRE | 13-1N-3E | PAGE 87  |
| ALFONSO-GARCIA VICENTE         | 22-2N-6E | PAGE 59  |
| ALFORD BARBARA N               | 18-1N-4E | PAGE 87  |
| ALFORD GEORGE EDWARD           | 26-2N-5E | PAGE 68  |
| ALFORD GEORGE EDWARD           | 25-2N-5E | PAGE 69  |
| ALFORD GEORGE EDWARD           | 30-2N-6E | PAGE 69  |
| ALFORD JAMES JR - ETAL         | 23-2N-5E | PAGE 56  |
| ALFORD JAMES M JR - ETAL       | 24-2N-5E | PAGE 57  |
| ALFORD JAMES M JR - ETAL       | 26-2N-5E | PAGE 68  |
| ALFORD JAMES M JR - ETAL       | 25-2N-5E | PAGE 69  |
| ALFORD MELANIE & MARY F FISHER | 18-1N-4E | PAGE 87  |
| ALLALOVE HOLDINGS LLC          | 03-2N-5E | PAGE 43  |
| ALLEMAN SUSAN                  | 18-1N-4E | PAGE 87  |
| ALLEN CUMI                     | 10-1N-4E | PAGE 78  |
| ALLEN DANIEL L & JUDY G        | 07-1N-4E | PAGE 76  |
| ALLEN DANIEL L & JUDY G        | 08-1N-4E | PAGE 77  |
| ALLEN DANIEL R & CATHERINE V   | 20-2N-6E | PAGE 58  |
| ALLEN DARA J & DAVIS ROBERT KE | 08-1S-4E | PAGE 110 |
| ALLEN DAVID JR & IRA           | 03-1N-4E | PAGE 78  |
| ALLEN DAWN N                   | 11-1S-3E | PAGE 108 |
| ALLEN JAMES & JANET FERGUSON   | 10-1N-3E | PAGE 75  |
| ALLEN JASON & JENNIFER D       | 22-1S-3E | PAGE 119 |
| ALLEN JENNIFER A               | 30-2N-5E | PAGE 66  |
| ALLEN JUDY GORGA               | 06-2N-5E | PAGE 41  |
| ALLEN LR & AMELIA DAVIES REV   | 25-1N-4E | PAGE 101 |
| ALLEN MICHAEL L & CUMI T       | 02-1N-4E | PAGE 78  |
| ALLEN MICHAEL LEWIS SR         | 30-2N-5E | PAGE 66  |
| ALLEN ROSE M                   | 24-3N-5E | PAGE 22  |
| ALLEN SHELTON                  | 05-2N-5E | PAGE 42  |
| ALLEN SHERRY B & STEVIE J      | 35-2N-4E | PAGE 65  |
| ALLEN SR MICHAEL L, ANDERSON Z | 02-1N-4E | PAGE 78  |
| ALLEN WILLIAM                  | 26-1S-3E | PAGE 130 |
| ALLEN WILLIAM D & MELANIE N    | 08-2N-5E | PAGE 41  |
| ALLENDER RICKY E               | 24-1N-3E | PAGE 87  |
| ALLENDER WENDY G               | 21-1S-3E | PAGE 118 |
| ALLIGATOR CREEK WOODLANDS LLC  | 08-1S-6E | PAGE 116 |
| ALLISON ALMA ET AL             | 11-2N-5E | PAGE 43  |
| ALLISON SHERMAN M              | 16-2N-5E | PAGE 55  |

|                                |          |          |
|--------------------------------|----------|----------|
| ALLISON SHERMAN M              | 17-2N-5E | PAGE 55  |
| ALLISON SHERMAN M              | 20-2N-5E | PAGE 55  |
| ALLISON SHERMAN M              | 21-2N-5E | PAGE 55  |
| ALLISON STEPHANIE ALICIA       | 30-2N-5E | PAGE 66  |
| ALLMOND BRENDA L & BRIAN       | 26-2N-4E | PAGE 65  |
| ALLSOPP JAMES E JR TR &        | 10-2S-5E | PAGE 145 |
| ALLSTAR STORAGE OF FL LLC      | 31-2N-5E | PAGE 66  |
| ALLSTAR STORAGE OF FL LLC      | 36-2N-4E | PAGE 66  |
| ALPHA FOUNDATION SPECIALISTS I | 12-1N-4E | PAGE 79  |
| ALTMAN CASEY &                 | 22-1S-5E | PAGE 125 |
| ALTOMARO BARBARA VICKERS       | 26-1N-4E | PAGE 100 |
| ALTOMARO MATTHEW III           | 26-1N-4E | PAGE 100 |
| ALTON SONJA W & FRANCIS DALE   | 27-1S-3E | PAGE 130 |
| ALVARADO RODOLFO DEANDA & ANT  | 08-2N-5E | PAGE 42  |
| ALVAREZ ROBERTO                | 22-2N-6E | PAGE 59  |
| AMAC SCREENING INC             | 15-1N-3E | PAGE 86  |
| AMAN JAMES L & CAROL W         | 34-2N-4E | PAGE 65  |
| AMAN KEVIN                     | 19-2N-5E | PAGE 54  |
| AMAN VICKY JANE                | 22-1S-5E | PAGE 125 |
| AMASON CHRISTIAN W &           | 06-1N-4E | PAGE 76  |
| AME CHURCH (ELIZABETH AME)     | 20-1N-5E | PAGE 91  |
| AMERICAN LAND & AG HOLDINGS LL | 07-2S-3E | PAGE 137 |
| AMERICAN LAND & AG HOLDINGS LL | 18-2S-3E | PAGE 147 |
| AMERICAN LAND & AG HOLDINGS LL | 19-2S-3E | PAGE 147 |
| AMERICAN LAND & AG HOLDINGS LL | 20-2S-3E | PAGE 148 |
| AMERICAN LAND & AG HOLDINGS LL | 30-2S-3E | PAGE 156 |
| AMERICAN TOWER MANAGMNT INC    | 30-2N-5E | PAGE 66  |
| AMERICAN TOWERS LLC            | 08-1N-4E | PAGE 77  |
| AMES ANDREW R                  | 22-1S-5E | PAGE 125 |
| AMONS THOMAS L CAMPBELL        | 28-1N-4E | PAGE 99  |
| AMOS C ROUNDTREE JR REV TRUST  | 11-2N-6E | PAGE 46  |
| AMOS C ROUNDTREE JR REV TRUST  | 21-2N-6E | PAGE 58  |
| AMOS C ROUNDTREE JR REV TRUST  | 28-2N-6E | PAGE 70  |
| AMUSO LAURENCE & VERA O        | 02-1N-3E | PAGE 75  |
| ANCHOR CONSULTING LLC          | 20-1S-3E | PAGE 118 |
| ANDERMAN MELVIN EUGENE &       | 11-2N-6E | PAGE 46  |
| ANDERSON 290 LLC               | 30-2N-5E | PAGE 66  |
| ANDERSON BRUCE M               | 22-2N-6E | PAGE 59  |
| ANDERSON CANDACE & BLAKE       | 32-2N-6E | PAGE 70  |
| ANDERSON CARLA ET AL           | 04-2S-5E | PAGE 144 |
| ANDERSON CHARLES C III         | 11-2N-4E | PAGE 40  |
| ANDERSON CHARLES C III &       | 11-2N-4E | PAGE 40  |
| ANDERSON CHARLES C III &       | 25-2N-4E | PAGE 66  |
| ANDERSON CHRISTINE D &         | 05-1N-4E | PAGE 77  |
| ANDERSON COLUMBIA CO INC       | 31-2N-5E | PAGE 66  |
| ANDERSON COLUMBIA CO INC       | 36-2N-4E | PAGE 66  |
| ANDERSON COLUMBIA CO INC       | 23-1N-4E | PAGE 89  |
| ANDERSON DONALD D & MARY L     | 24-1N-4E | PAGE 90  |
| ANDERSON DONALD D & SUSAN C    | 36-2N-4E | PAGE 66  |
| ANDERSON FAMILY JOINT REV LIVI | 30-2N-5E | PAGE 66  |
| ANDERSON JANILYN & CASEY       | 27-1N-3E | PAGE 97  |
| ANDERSON JEFFERY J & SHIRLEY A | 26-1N-4E | PAGE 100 |
| ANDERSON JEFFERY J & SHIRLEY A | 32-2N-6E | PAGE 70  |
| ANDERSON JOE G III             | 11-2N-4E | PAGE 40  |
| ANDERSON JOE L &               | 35-2N-4E | PAGE 65  |
| ANDERSON JOSEPH                | 12-2N-4E | PAGE 41  |
| ANDERSON JOSEPH D - ETAL       | 30-3N-6E | PAGE 31  |
| ANDERSON JOSEPH G III ET AL    | 12-2N-4E | PAGE 41  |
| ANDERSON JOSEPHINE P REV TR    | 30-2N-5E | PAGE 66  |
| ANDERSON KAYLA MARIE & THOMAS  | 30-2N-5E | PAGE 66  |
| ANDERSON KIM M                 | 04-1N-3E | PAGE 74  |
| ANDERSON LEWIS H & ROSA L      | 13-1N-5E | PAGE 93  |
| ANDERSON PRISCILLA D           | 28-1N-4E | PAGE 99  |
| ANDERSON RACHEL L ET AL        | 08-2N-6E | PAGE 45  |
| ANDERSON RANDALL T & ROXANNA B | 10-2N-6E | PAGE 46  |
| ANDERSON REGAN & DESIREE       | 21-2N-5E | PAGE 55  |
| ANDERSON REX A & MARY ELLEN    | 02-1N-4E | PAGE 78  |
| ANDERSON RICHARD A & JERI K    | 30-2N-5E | PAGE 66  |
| ANDERSON RYAN WILLIAMS         | 13-1N-3E | PAGE 87  |
| ANDERSON S C & GERTRUDE        | 19-2N-5E | PAGE 54  |
| ANDERSON SHIRLEY               | 32-2N-6E | PAGE 70  |
| ANDERSON SUSAN &               | 34-1N-4E | PAGE 100 |
| ANDERSON SUSAN &               | 35-1N-4E | PAGE 100 |
| ANDERSON SUSAN &               | 36-1S-3E | PAGE 131 |
| ANDERSON SUSAN E               | 09-1N-3E | PAGE 74  |
| ANDERSON TAYLOR DRAKE          | 07-2N-5E | PAGE 41  |
| ANDERSON TAYLOR DRAKE & ALYSON | 07-2N-5E | PAGE 41  |
| ANDERSON WILHELMINA, JESSICA & | 19-2N-6E | PAGE 57  |
| ANDERSON WILLIAM T JR & DIANE  | 19-2N-6E | PAGE 57  |
| ANDREOU CHRIS                  | 27-1N-5E | PAGE 103 |
| ANDREW JACKSON NORRIS &        | 13-1N-3E | PAGE 87  |
| ANDREWS BRENDA WALKER          | 36-1S-3E | PAGE 131 |
| ANDREWS CAROLYN & JOSEPH       | 10-1N-4E | PAGE 78  |
| ANDREWS DAVID RICKY            | 02-2S-3E | PAGE 139 |

# Jefferson County Florida Owner Name Index

|                                |          |          |                                |          |          |                                |          |          |
|--------------------------------|----------|----------|--------------------------------|----------|----------|--------------------------------|----------|----------|
| ANDREWS DAVID RICKY JR         | 36-15-3E | PAGE 131 | ATKINSON RITA MAE W            | 24-2N-4E | PAGE 54  | BACON EDWARD J & DONNETTE L    | 13-1N-3E | PAGE 87  |
| ANDREWS GEORGE & MARY          | 10-1N-4E | PAGE 78  | ATKINSON SYDNEY F & PATRICIA A | 01-1N-4E | PAGE 79  | BAGGETT EARL W & PEGGY A       | 05-1N-6E | PAGE 83  |
| ANDREWS JAMES L & CHRISTINE    | 30-3N-6E | PAGE 31  | ATTEBERRY TERRY LEE & SALLY    | 10-2N-6E | PAGE 46  | BAGGETT TROY L & NEVIN         | 28-2N-5E | PAGE 67  |
| ANDREWS JAMES WYATT            | 18-1N-6E | PAGE 93  | AUCILLA CHRISTIAN ACADEMY      | 18-1N-6E | PAGE 93  | BAHAM SUZANNE D TRUSTEE        | 29-2N-6E | PAGE 70  |
| ANDREWS JERRY O &              | 24-1N-3E | PAGE 87  | AUCILLA FOREST & MEADOWS       | 20-2N-6E | PAGE 58  | BAHAM SUZANNE D TRUSTEE        | 32-2N-6E | PAGE 70  |
| ANDREWS JOANN                  | 01-1N-4E | PAGE 79  | AUCILLA FOREST & MEADOWS       | 21-2N-6E | PAGE 58  | BAILEY AND RILEY PROPERTIES IN | 30-2N-5E | PAGE 66  |
| ANDREWS MACHON T               | 30-2N-5E | PAGE 66  | AUCILLA FOREST & MEADOWS       | 28-2N-6E | PAGE 70  | BAILEY AND RILEY PROPERTIES IN | 12-1N-4E | PAGE 79  |
| ANDREWS MARY M                 | 12-1N-4E | PAGE 79  | AUCILLA FOREST & MEADOWS       | 29-2N-6E | PAGE 70  | BAILEY BETTY                   | 22-15-5E | PAGE 125 |
| ANDREWS NATHANIEL              | 15-1N-3E | PAGE 86  | AUCILLA HAMMOCK LLC            | 07-15-5E | PAGE 112 | BAILEY CATHERINE               | 19-2N-5E | PAGE 54  |
| ANDREWS PAMELA SUE ET AL       | 23-2N-6E | PAGE 59  | AUCILLA HAMMOCK LLC            | 08-15-5E | PAGE 113 | BAILEY CLAUDIA F, MICHAEL A &  | 18-2N-6E | PAGE 57  |
| ANDREWS PHILIP                 | 17-1N-5E | PAGE 91  | AUCILLA HAMMOCK LLC            | 09-15-5E | PAGE 113 | BAILEY DEBORAH SHELLEY - ETAL  | 17-2N-6E | PAGE 58  |
| ANDREWS ROBERT S & MARY ANN    | 22-2N-6E | PAGE 59  | AUCILLA HAMMOCK LLC            | 18-15-5E | PAGE 123 | BAILEY FIBANA, PARKER OLLIE M  | 08-2N-6E | PAGE 45  |
| ANDREWS ROBERT T               | 02-25-3E | PAGE 139 | AUCILLA HAMMOCK LLC            | 17-15-5E | PAGE 124 | BAILEY GERALD T                | 21-15-5E | PAGE 124 |
| ANDREWS ROBERT TODD            | 02-25-3E | PAGE 139 | AUGUSTIN ROBERT J JR           | 14-2N-5E | PAGE 56  | BAILEY GERALD T & PATRICIA A   | 22-15-5E | PAGE 125 |
| ANDREWS ROBERT TODD &          | 36-15-3E | PAGE 131 | AUSTIN HEATHER M               | 28-2N-6E | PAGE 70  | BAILEY LILLIE MAE &            | 19-2N-5E | PAGE 54  |
| ANDREWS SALLIE ET AL           | 21-2N-5E | PAGE 55  | AUSTIN SHERIKA LATRICE         | 19-2N-5E | PAGE 54  | BAILEY LILLIE MAE, HRS         | 19-2N-5E | PAGE 54  |
| ANDREWS WILLIAM CHASE          | 25-2N-4E | PAGE 66  | AUSTIN SONYA V MCCASKILL &     | 20-1N-5E | PAGE 91  | BAILEY PAUL H & BRENDA         | 29-2N-5E | PAGE 67  |
| ANDRIANO GREGORY & LISA B      | 26-2N-4E | PAGE 65  | AUTRY JOSEPH L & BARBARA A     | 01-1N-4E | PAGE 79  | BAILEY REBECCA J               | 23-2N-6E | PAGE 59  |
| ANGELO MARK M & PAMELA E       | 18-1N-4E | PAGE 87  | AVALON ANNEX LLC               | 12-15-3E | PAGE 108 | BAILEY RICHARD A & JANET E     | 18-1N-4E | PAGE 87  |
| ANGLEMYER BERNICE & DARLENE &  | 30-3N-5E | PAGE 28  | AVALON PLANTATION II LLC       | 32-1N-5E | PAGE 102 | BAILEY RUTH DEMOTT             | 17-2N-6E | PAGE 58  |
| ANGLIN QUINTON GUY ET AL       | 28-25-5E | PAGE 163 | AVALON PLANTATION LLC          | 26-1N-4E | PAGE 100 | BAILEY STANLEY L & DEBRA K     | 34-1N-4E | PAGE 100 |
| ANTES NATHAN B & AMBER T       | 26-1N-4E | PAGE 100 | AVALON PLANTATION LLC          | 35-1N-4E | PAGE 100 | BAILEY WANDA                   | 25-1N-4E | PAGE 101 |
| ANTIQUES & XTRAS LLC           | 30-2N-5E | PAGE 66  | AVALON PLANTATION LLC          | 25-1N-4E | PAGE 101 | BAILEY WAYNE A & SHIRLEY Y     | 18-2N-6E | PAGE 57  |
| APALACHEE CENTER FOR HUMAN     | 01-1N-4E | PAGE 79  | AVALON PLANTATION LLC          | 36-1N-4E | PAGE 101 | BAILEYS MILL LLC               | 31-2N-4E | PAGE 63  |
| APPEL TYLER M & LINDSEY M      | 21-2N-5E | PAGE 55  | AVALON PLANTATION LLC          | 02-15-3E | PAGE 108 | BAILEYS MILL LLC               | 36-2N-3E | PAGE 63  |
| APPEL VICTOR C & SHARON        | 29-2N-5E | PAGE 67  | AVALON PLANTATION LLC          | 03-15-3E | PAGE 108 | BAILEYS MILL LLC               | 06-1N-4E | PAGE 76  |
| APPELBAUM JONATHAN S & MOROWSK | 09-1N-3E | PAGE 74  | AVALON PLANTATION LLC          | 10-15-3E | PAGE 108 | BAIRD MARINA KAITLYN & JONES J | 30-2N-5E | PAGE 66  |
| APPLEGATE PHYLLIS J            | 06-1N-4E | PAGE 76  | AVALON PLANTATION LLC          | 11-15-3E | PAGE 108 | BAKER & BARNHART INVESTMENT    | 22-1N-4E | PAGE 89  |
| APPLEGATE PHYLLIS J            | 07-1N-4E | PAGE 76  | AVALON PLANTATION LLC          | 01-15-3E | PAGE 109 | BAKER FAMILY REVOCABLE LIVING  | 09-2N-5E | PAGE 42  |
| ARATA ANDRE J & LAUREN M       | 15-2N-6E | PAGE 59  | AVALON PLANTATION LLC          | 09-15-4E | PAGE 110 | BAKER JERRY L                  | 31-2N-5E | PAGE 66  |
| ARCENEUX BYRON & MICHELE       | 12-1N-4E | PAGE 79  | AVALON PLANTATION LLC          | 02-15-4E | PAGE 111 | BAKER JUANITA                  | 21-2N-5E | PAGE 55  |
| ARCENEUX STUART J &            | 33-2N-4E | PAGE 64  | AVALON PLANTATION LLC          | 03-15-4E | PAGE 111 | BAKER LINDA H                  | 35-2N-5E | PAGE 68  |
| ARDEN SCOTT C & DEBORAH        | 22-2N-6E | PAGE 59  | AVALON PLANTATION LLC          | 10-15-4E | PAGE 111 | BAKER NANCY K                  | 34-1N-4E | PAGE 100 |
| ARIYANA LLC                    | 19-2N-5E | PAGE 54  | AVALON PLANTATION LLC          | 11-15-4E | PAGE 111 | BAKER NOLAN & ALEXANDRIA       | 25-2N-4E | PAGE 66  |
| ARMBRISTER TAMIKO LE &         | 03-1N-4E | PAGE 78  | AVALON PLANTATION LLC          | 01-15-4E | PAGE 112 | BAKER RICHMOND B & ROSEMARY    | 10-1N-3E | PAGE 75  |
| ARMSTRONG BRIAN & FAY          | 21-2N-6E | PAGE 58  | AVALON PLANTATION LLC          | 12-15-4E | PAGE 112 | BAKER ROBERT & LETITIA         | 35-1N-3E | PAGE 97  |
| ARMSTRONG CORDELL W            | 08-2N-5E | PAGE 42  | AVALON PLANTATION LLC          | 15-15-3E | PAGE 119 | BAKER VICTORIA &               | 25-1N-3E | PAGE 98  |
| ARMSTRONG CORDELL W & TERESA A | 08-2N-5E | PAGE 42  | AVALON PLANTATION LLC          | 19-15-4E | PAGE 120 | BAKER VIRGINIA NOEL ET AL      | 13-1N-3E | PAGE 87  |
| ARMSTRONG CORDELL WAYNE        | 08-2N-5E | PAGE 42  | AVALON PLANTATION LLC          | 16-15-4E | PAGE 121 | BALBONI MARTHA S LIFE ESTATE   | 18-1N-4E | PAGE 87  |
| ARMSTRONG JOHN BRUCE & DIANE M | 07-2N-5E | PAGE 42  | AVALON PLANTATION LLC          | 20-15-4E | PAGE 121 | BALDWIN PATRICIA W             | 26-1N-4E | PAGE 100 |
| ARMSTRONG ROBERT               | 33-3N-5E | PAGE 29  | AVALON PLANTATION LLC          | 21-15-4E | PAGE 121 | BALDWIN PATRICIA W & WALKER    | 28-1N-4E | PAGE 99  |
| ARMSTRONG ROBERT C             | 13-1N-3E | PAGE 87  | AVALON PLANTATION LLC          | 14-15-4E | PAGE 122 | BALDWIN PATRICIA WALKER &      | 29-2N-6E | PAGE 70  |
| ARNESON LORI F                 | 18-1N-6E | PAGE 93  | AVALON PLANTATION LLC          | 15-15-4E | PAGE 122 | BALDWIN PHYLLIS                | 30-2N-5E | PAGE 66  |
| ARNOLD JON J &                 | 07-2N-5E | PAGE 41  | AVALON PLANTATION LLC          | 22-15-4E | PAGE 122 | BALDWIN SUZANNE                | 19-2N-6E | PAGE 57  |
| ARNOLD ARIC N                  | 32-3N-5E | PAGE 29  | AVALON PLANTATION LLC          | 13-15-4E | PAGE 123 | BALDWIN WILLIE & SAMMIE LOU    | 17-1N-6E | PAGE 94  |
| ARNOLD ARIC N                  | 05-2N-5E | PAGE 42  | AVALON PLANTATION LLC          | 18-15-5E | PAGE 123 | BALL ANGLIA & WILLIAM DEMING   | 24-25-4E | PAGE 153 |
| ARNOLD HAROLD G & JO ANN       | 36-2N-4E | PAGE 66  | AVALON PLANTATION LLC          | 28-15-4E | PAGE 132 | BALL JUNIUS ET AL              | 30-2N-5E | PAGE 66  |
| ARNOLD HOLLY                   | 22-1N-3E | PAGE 86  | AVALON PLANTATION LLC          | 33-15-4E | PAGE 132 | BALL MICHAEL M & LORI E        | 07-1N-4E | PAGE 76  |
| ARNOLD KAREN ALEXANDER & MAURI | 19-2N-5E | PAGE 54  | AVALON PLANTATION LLC          | 34-15-4E | PAGE 133 | BALLANCE CAROL S &             | 22-1N-4E | PAGE 89  |
| ARNOLD PATRICIA ET AL          | 08-15-4E | PAGE 110 | AVALON PLANTATION LLC          | 35-15-4E | PAGE 133 | BALLENGER AMY                  | 18-1N-4E | PAGE 87  |
| ARRINGTON WYATT &              | 24-2N-4E | PAGE 54  | AVALON PLANTATION LLC          | 25-15-4E | PAGE 134 | BALLEROY INTERNATIONAL INC     | 16-1N-3E | PAGE 85  |
| ARS MONTICELLO LLC             | 19-2N-5E | PAGE 54  | AVALON PLANTATION LLC          | 30-15-5E | PAGE 134 | BALLIRAM DEOKEE N & MARSHA P   | 06-2N-5E | PAGE 41  |
| ARTHUR A & KETHELEEN N BALLARD | 30-1N-4E | PAGE 98  | AVALON PLANTATION LLC          | 31-15-5E | PAGE 134 | BANASIEWICZ JOSEPH & PATRICIA  | 06-15-4E | PAGE 109 |
| ARTRESS PATRICE D & HIGGINS HE | 22-15-3E | PAGE 119 | AVALON PLANTATION LLC          | 36-15-4E | PAGE 134 | BANASIEWICZ JOSEPH & PATRICIA  | 31-1N-4E | PAGE 98  |
| ARTRESS PATRICE D & HIGGINS HE | 23-15-3E | PAGE 119 | AVALON PLANTATION LLC          | 29-15-5E | PAGE 135 | BANASIEWICZ MATT & SHARON      | 32-1N-3E | PAGE 96  |
| ARUNDEL GERALD & CHERIE        | 23-2N-6E | PAGE 59  | AVALON PLANTATION LLC          | 01-25-4E | PAGE 142 | BANKS BARBARA                  | 17-1N-5E | PAGE 91  |
| ARUNDEL GERALD D & DAVID G     | 22-2N-6E | PAGE 59  | AVALON PLANTATION LLC          | 06-25-5E | PAGE 143 | BANKS NANCY                    | 07-2N-5E | PAGE 41  |
| ARUNDEL GORDON J               | 22-2N-6E | PAGE 59  | AVALON PLANTATION LLC          | 05-25-5E | PAGE 144 | BANNER BRIDGE FARM LLC         | 21-15-5E | PAGE 124 |
| ARUNDEL JOHN J & KATHY JO      | 22-2N-6E | PAGE 59  | AVALON PLANTATION LLC          | 35-1N-3E | PAGE 97  | BANNER BRIDGE FARM LLC         | 34-15-5E | PAGE 136 |
| ARX INVESTMENTS LLC            | 30-2N-5E | PAGE 66  | AVANT DAVID III                | 29-2N-5E | PAGE 67  | BANNER BRIDGE FARM LLC         | 03-25-5E | PAGE 145 |
| ASHLEY CHRISTINA L             | 30-2N-5E | PAGE 66  | AVANT DAVID III & GEORGE D III | 19-2N-7E | PAGE 60  | BANNER BRIDGE FARM LLC         | 20-1N-6E | PAGE 94  |
| ASHLEY JAMES F                 | 16-1N-4E | PAGE 88  | AVANT DAVID III & INGER M &    | 18-2N-7E | PAGE 60  | BAPTIST CHURCH                 | 31-15-4E | PAGE 131 |
| ASHVILLE AREA PROPERTY         | 10-2N-6E | PAGE 46  | AVANT INGER MARIA              | 16-2N-7E | PAGE 61  | BAPTISTE HAZEL                 | 30-2N-5E | PAGE 66  |
| ASHVILLE AREA PROPERTY         | 11-2N-6E | PAGE 46  | AVERA KEVIN S                  | 19-2N-5E | PAGE 54  | BARAN ALICIA H & DAVID M SR    | 23-1N-4E | PAGE 89  |
| ASHVILLE AREA PROPERTY         | 14-2N-6E | PAGE 59  | AVERETT EDWIN M JR & JAMIE G   | 33-1N-3E | PAGE 96  | BARBER JIMMIE OMAN             | 11-25-5E | PAGE 145 |
| ASHVILLE AREA PROPERTY         | 15-2N-6E | PAGE 59  | AVRETT ISAAC                   | 18-1N-4E | PAGE 87  | BARBER RUSS T & CHUCHA         | 07-15-6E | PAGE 115 |
| ASHVILLE AREA PROPERTY         | 22-2N-6E | PAGE 59  | AVRETT ISSAC WARREN & MICHELLE | 18-1N-4E | PAGE 87  | BARBER SUSAN J & CHARLES E     | 36-3N-4E | PAGE 28  |
| ASHVILLE AREA PROPERTY         | 23-2N-6E | PAGE 59  | AVRETT ROBIN C & WARREN H      | 18-1N-4E | PAGE 87  | BARBERA NICHOLAS P ET AL       | 25-2N-4E | PAGE 66  |
| ASHVILLE AREA VOLUNTEER        | 11-2N-6E | PAGE 46  | AVRETT WARREN H & ROBIN C      | 18-1N-4E | PAGE 87  | BARBERA NICHOLAS P ET AL       | 24-1N-4E | PAGE 90  |
| ASHVILLE PALLBEARERS ASSOC     | 24-2N-6E | PAGE 60  | AW HOLDING ENTERPRISE LLC      | 30-2N-5E | PAGE 66  | BARDES ROBERT H                | 10-1N-4E | PAGE 78  |
| ASHWORTH BRIAN & DAWN          | 27-1N-3E | PAGE 97  | AYLIN MICHAEL & CYNTHIA        | 33-15-3E | PAGE 129 | BARFIELD BRYAN & PAULA         | 01-15-3E | PAGE 109 |
| ASHWORTH DAWN K                | 18-2N-6E | PAGE 57  |                                |          |          | BARFIELD GENE                  | 24-2N-4E | PAGE 54  |
| ASHWORTH MICHAEL D & ANITA K   | 06-1N-4E | PAGE 76  |                                |          |          | BARFIELD GENE                  | 21-1N-5E | PAGE 91  |
| ASSAD EDWARD - TRUSTEE         | 23-2N-5E | PAGE 56  |                                |          |          | BARFIELD GENE & ARMINDA        | 02-2N-6E | PAGE 46  |
| ASSAD EDWARD - TRUSTEE         | 26-2N-5E | PAGE 68  | B LEE HARRISON JR REVOCABLE FA | 20-15-3E | PAGE 129 | BARFIELD GENE & ARMINDA        | 23-2N-4E | PAGE 53  |
| ASSAD EDWARD G & RISA L AUTREY | 33-1N-3E | PAGE 96  | B&K RENTALS & HOLDINGS LLC     | 19-2N-5E | PAGE 54  | BARFIELD GENE & ARMINDA        | 19-2N-5E | PAGE 54  |
| ASSAD RICHARD & JOSHUA A       | 13-2N-5E | PAGE 57  | BAASCH ALLEN D                 | 33-1N-4E | PAGE 99  | BARFIELD GENE & ARMINDA        | 24-2N-4E | PAGE 54  |
| ASSAD RICHARD J                | 26-2N-5E | PAGE 68  | BABALOLA VICTOR A & ALYSA      | 21-2N-5E | PAGE 55  | BARFIELD JOHN A & NANCY LIFE E | 10-1N-3E | PAGE 75  |
| ASSET CONVERSION SERVICES INC  | 19-2N-5E | PAGE 54  | BACH TERESA                    | 17-2N-5E | PAGE 55  | BARFIELD MACK A JR &           | 32-2N-4E | PAGE 64  |
| ASSET CONVERSION SERVICES INC  | 30-2N-5E | PAGE 66  | BACHMAN BRIAN & CORIN LIFE EST | 25-2N-4E | PAGE 66  | BARINEAU CURTIS & DESOTELL     | 26-2N-4E | PAGE 65  |
| AT&T WIRELESS SERVICES OF FL   | 21-1N-3E | PAGE 85  | BACHMAN CORIN S & BRIAN D      | 25-2N-4E | PAGE 66  | BARINEAU STEPHEN & JANNA       | 32-1N-3E | PAGE 96  |
| ATKINS JEROME & NELLIE ET AL   | 30-2N-5E | PAGE 66  | BACHMAN HOMES LLC              | 25-2N-4E | PAGE 66  | BARKER ANGELO                  | 23-2N-4E | PAGE 53  |
| ATKINSON BRIAN P & TARA N      | 33-2N-4E | PAGE 64  | BACHMAN HOMES LLC              | 30-2N-5E | PAGE 66  | BARKER ANGELO & THOMPSON       | 23-2N-4E | PAGE 53  |
| ATKINSON DAVID L & CHRISTINA H | 33-1N-3E | PAGE 96  | BACK BILLIE L                  | 07-2N-5E | PAGE 41  | BARKER DEREK L                 | 36-15-3E | PAGE 131 |
|                                |          |          | BACK BILLIE L &                | 07-2N-5E | PAGE 41  |                                |          |          |

# Jefferson County Florida Owner Name Index

|                                |          |          |                                |          |          |                                |          |          |
|--------------------------------|----------|----------|--------------------------------|----------|----------|--------------------------------|----------|----------|
| BARKER GEORGIANNA              | 23-2N-4E | PAGE 53  | BARTON DENNIS K                | 23-2N-6E | PAGE 59  | BELLAMY MAURECIA & HOWARD MELI | 23-2N-4E | PAGE 53  |
| BARKER JOANNE B & KENNETH J II | 17-2N-5E | PAGE 55  | BARTON DONALD G                | 16-2N-6E | PAGE 58  | BELLAMY ULYSSES & JANET        | 22-1S-5E | PAGE 125 |
| BARKER PHILIP O &              | 29-3N-5E | PAGE 29  | BARTON DONALD G                | 21-2N-6E | PAGE 58  | BELLAMY WILLIAM WAYNE          | 10-2N-6E | PAGE 46  |
| BARKER PHILIP O & KATHLEEN     | 29-3N-5E | PAGE 29  | BARTON JAN A & DENNIS          | 22-1S-5E | PAGE 125 | BELLAMY-BAILEY CEMETARY        | 26-2N-5E | PAGE 68  |
| BARKER RITA GALE               | 14-1S-3E | PAGE 119 | BARTON NORMAN B & CAROL LYNN   | 12-2N-6E | PAGE 47  | BELLAVIGNA DOMENICK            | 15-2N-6E | PAGE 59  |
| BARKER WILLIAM A & ANNA ET AL  | 12-1N-4E | PAGE 79  | BASAVAGE LLC                   | 14-1N-3E | PAGE 86  | BELLE TERRE LAND PARTNERS LLC  | 10-1S-3E | PAGE 108 |
| BARNARD MELISSA L & LEIGH A    | 29-2N-5E | PAGE 67  | BASHAM VALERIE                 | 21-1N-6E | PAGE 94  | BELLE TERRE LAND PARTNERS LLC  | 34-1S-5E | PAGE 136 |
| BARNES ANGELA M & BRIAN C      | 31-3N-5E | PAGE 28  | BASKA PHILLIPS BLASE           | 08-1N-6E | PAGE 83  | BELLE TERRE LAND PARTNERS LLC  | 02-2S-5E | PAGE 145 |
| BARNES ANGELA M & BRIAN C      | 06-2N-5E | PAGE 41  | BASS CURTIS H &                | 20-1N-6E | PAGE 94  | BELLAMY EARNEST                | 01-1S-5E | PAGE 115 |
| BARNES ANTHONY & JACQUELINE    | 08-1S-4E | PAGE 110 | BASS HEATH B & MARGARET M      | 30-1N-4E | PAGE 98  | BELOW-GALLINA ALLEN CHARLES    | 33-2N-4E | PAGE 64  |
| BARNES EDDIE RAY & JUDY        | 27-1N-3E | PAGE 97  | BASS KENNETH & SHERRI          | 05-1N-6E | PAGE 83  | BELOW-GALLINA ALLEN CHARLES    | 34-2N-4E | PAGE 65  |
| BARNES GERALD L & LABERTHA     | 08-1S-4E | PAGE 110 | BASS KENNETH & SHERRI          | 08-1N-6E | PAGE 83  | BELTON DAVID C & KATHRYN       | 02-1N-3E | PAGE 75  |
| BARNES GILBERT ROSS            | 31-3N-5E | PAGE 28  | BASS KENT & HEATH              | 24-3N-4E | PAGE 19  | BELVIN MICHELE D               | 24-1N-4E | PAGE 90  |
| BARNES GILBERT ROSS            | 06-2N-5E | PAGE 41  | BASS KENT & HEATH              | 28-3N-5E | PAGE 29  | BEMIS WILDER G                 | 06-2N-5E | PAGE 41  |
| BARNES MAKESHIA                | 01-1N-4E | PAGE 79  | BASS KENT & HEATH              | 15-1N-3E | PAGE 86  | BEND EVANDER & MAE CATHERINE   | 33-2N-4E | PAGE 64  |
| BARNES MALCOLM N & MAUDI M     | 06-1N-4E | PAGE 79  | BASS MARION KENT & ROSLYN J    | 13-2N-5E | PAGE 57  | BENEDICT HEATHER MARIE         | 31-2N-5E | PAGE 66  |
| BARNES RALPH E                 | 31-3N-5E | PAGE 28  | BASS MARY FRANCES & THOMAS     | 07-1N-4E | PAGE 76  | BENEFIELD STEVEN & PATRICIA    | 07-1N-6E | PAGE 82  |
| BARNES RALPH E                 | 06-2N-5E | PAGE 41  | BASS ROSLYN JOYNER             | 28-1N-3E | PAGE 96  | BENFIELD KENNETH D & VALERIE   | 31-3N-5E | PAGE 28  |
| BARNES ROBERT & HENRIETTA R    | 03-1N-4E | PAGE 78  | BASSA DAVID M JR ET AL         | 27-1N-3E | PAGE 97  | BENJAMIN C & SONJA BROCK       | 30-3N-6E | PAGE 31  |
| BARNES WM R JR & CATHERINE L   | 23-2N-5E | PAGE 56  | BASSA JAMES AND ANNIE JOINT    | 26-1N-3E | PAGE 97  | BENJAMIN DEBORAH M             | 19-2N-5E | PAGE 54  |
| BARNETT HOWARD L & VICKI M     | 35-2N-4E | PAGE 65  | BASSETT JOSEPH W               | 07-4S-4E | PAGE 185 | BENJAMIN DOROTHY W &           | 19-2N-5E | PAGE 54  |
| BARNETT KATHRYN MACRIS         | 30-2N-5E | PAGE 66  | BATES CHARLES CARLOS JR &      | 01-3N-5E | PAGE 6   | BENJAMIN MATHIUS MACK          | 30-2N-5E | PAGE 66  |
| BARNHART ALBERTA               | 27-1N-4E | PAGE 100 | BATES THOMAS J                 | 28-1S-3E | PAGE 129 | BENJAMIN NANCY L               | 19-2N-5E | PAGE 54  |
| BARNHART CETTA & RICHARD       | 16-1N-4E | PAGE 88  | BATES VERNON                   | 16-1N-3E | PAGE 85  | BENJAMIN OLLIE MAE ET AL       | 30-2N-5E | PAGE 66  |
| BARNHART DOROTHY               | 29-2N-5E | PAGE 67  | BATES WILLIAM L SR & MARY JANE | 31-3N-5E | PAGE 28  | BENNETT WILLIAM S & BETH L     | 13-1N-3E | PAGE 87  |
| BARNHART DOROTHY ET AL JTWROS  | 29-2N-5E | PAGE 67  | BATTLE ADAM L                  | 13-1N-3E | PAGE 87  | BENNETT CHARLES A              | 22-1N-4E | PAGE 89  |
| BARNHART LEARNING CENTER INC   | 30-2N-5E | PAGE 66  | BATTLE JACK D & MARY LIFE ESTA | 18-1S-4E | PAGE 120 | BENNETT CHERYLE D LIFE ESTATE  | 16-2N-5E | PAGE 55  |
| BARNHART WILLARD & DOROTHY     | 29-2N-5E | PAGE 67  | BAUGHMAN STEVEN M & NAN L      | 08-1S-4E | PAGE 110 | BENNETT HAL G & REBECCA L      | 18-2N-5E | PAGE 54  |
| BARNHART WILLARD B SR ET AL    | 19-2N-5E | PAGE 54  | BAUSLAUGH CHARLES RAY &        | 22-2N-6E | PAGE 59  | BENNETT HAL G & REBECCA L      | 25-2N-4E | PAGE 66  |
| BARNWELL J C & GLORIA          | 29-2N-5E | PAGE 67  | BAUTISTA JOSE ANGEL MORA       | 01-1N-4E | PAGE 79  | BENNETT JASMINE                | 18-1N-4E | PAGE 87  |
| BARNWELL KEVIN R               | 29-2N-5E | PAGE 67  | BAXTER JAMES G & CARISSA MARCH | 19-1N-4E | PAGE 87  | BENNETT LEON K JR              | 21-1S-3E | PAGE 118 |
| BARNWELL KYLE & AMANDA         | 22-2N-6E | PAGE 59  | BAXTER TONIA J                 | 36-2N-4E | PAGE 66  | BENNETT REBECCA LYNN           | 25-2N-4E | PAGE 66  |
| BARNWELL RONALD & CATHERINE    | 13-1N-3E | PAGE 87  | BAYLOR HORRY M & BARBARA T     | 25-2N-4E | PAGE 66  | BENNETT RICHARD & DEBORAH A    | 34-1S-5E | PAGE 136 |
| BARR ROGER B                   | 19-1N-4E | PAGE 87  | BCCT INC                       | 30-2N-5E | PAGE 66  | BENNETT RONALD M               | 33-1S-3E | PAGE 130 |
| BARRERA SUSAN L                | 15-1S-3E | PAGE 119 | BD TIMBER LLC                  | 09-2S-4E | PAGE 141 | BENNETT RUBIN JR               | 03-2S-5E | PAGE 145 |
| BARRETT DANIEL P               | 24-2N-4E | PAGE 54  | BEACH CONNIE L                 | 32-1N-4E | PAGE 99  | BENNETT TAMMY R                | 25-2N-4E | PAGE 66  |
| BARRETT DAVID A                | 15-1N-3E | PAGE 86  | BEADNELL JAMES F II            | 27-1S-3E | PAGE 130 | BENNETT TOMMY LEE & PATTIE T   | 07-1N-6E | PAGE 82  |
| BARRETT JOHN R & RONALD E      | 18-2N-5E | PAGE 54  | BEADNELL JAMES F II            | 34-1S-3E | PAGE 130 | BENNETT TYLER B                | 15-1N-4E | PAGE 89  |
| BARRETT RONALD                 | 33-3N-5E | PAGE 29  | BEAL ARTHUR C JR               | 11-2N-4E | PAGE 40  | BENNIE BARNES REVOCABLE LIVING | 24-1N-3E | PAGE 87  |
| BARRINGTON ADRIA ET AL         | 35-1N-3E | PAGE 97  | BEAL ARTHUR C JR               | 14-2N-4E | PAGE 53  | BENSON LISA J                  | 29-2S-3E | PAGE 157 |
| BARRINGTON ANTHONY &           | 35-1N-3E | PAGE 97  | BEAL ARTHUR CJR TR             | 13-2N-4E | PAGE 54  | BENTLEY APRIL CAMINEZ          | 35-2N-4E | PAGE 65  |
| BARRINGTON BERNARD             | 04-1N-3E | PAGE 74  | BEAN DEBORAH & SCOTT           | 09-1N-3E | PAGE 74  | BENTLEY APRIL CAMINEZ          | 02-1N-4E | PAGE 78  |
| BARRINGTON BERNARD D           | 04-1N-3E | PAGE 74  | BEARD JERRY L & LINDA A        | 07-2N-5E | PAGE 41  | BENTLEY APRIL CAMINEZ          | 01-1N-4E | PAGE 79  |
| BARRINGTON BERNARD D           | 35-1N-3E | PAGE 97  | BEARD WALTER M & SANDRA L      | 17-1S-3E | PAGE 118 | BENTLEY MICHAEL                | 14-1N-3E | PAGE 86  |
| BARRINGTON BRUCE &             | 35-1N-3E | PAGE 97  | BEASLEY STEPHEN K              | 02-1N-4E | PAGE 78  | BENTLEY WADE GILBERT           | 15-2N-6E | PAGE 59  |
| BARRINGTON DOROTHY L ET AL     | 11-1S-3E | PAGE 108 | BEAT JAMES C & GWENITH T       | 04-1S-6E | PAGE 116 | BENTZ STEVEN J & JACQUELINE M  | 06-1N-4E | PAGE 76  |
| BARRINGTON EDDIE EST           | 35-1N-3E | PAGE 97  | BEAT JOHN RUSSELL & JAMES C    | 04-1S-6E | PAGE 116 | BERGER KELLI J DOMURET & STEVE | 20-2N-5E | PAGE 55  |
| BARRINGTON EVA & ALPHONSO      | 34-1N-4E | PAGE 100 | BEATY CLAYTON &                | 33-2N-4E | PAGE 64  | BERGER STEVEN F                | 18-2N-6E | PAGE 59  |
| BARRINGTON FREQUITA S          | 35-1N-3E | PAGE 97  | BEATY DEBBIE &                 | 30-2N-5E | PAGE 66  | BERGER CHERYL A LIFE ESTATE    | 18-1N-4E | PAGE 87  |
| BARRINGTON LEANDER             | 35-1N-3E | PAGE 97  | BEAU TURNER SPORTS LLC         | 03-1S-4E | PAGE 111 | BERGSTROM KENNETH L & LYNDA    | 13-1S-3E | PAGE 120 |
| BARRINGTON LEANDER ETAL        | 35-1N-3E | PAGE 97  | BECK DAVID L LIFE ESTATE       | 34-1N-3E | PAGE 97  | BERNABE JOSA L ROSAS           | 13-1N-3E | PAGE 87  |
| BARRINGTON LEO JR              | 35-1N-3E | PAGE 97  | BECK JIMMY CHADWICK &          | 27-1N-3E | PAGE 97  | BERNABE LUIS E ROSAS           | 13-1N-3E | PAGE 87  |
| BARRINGTON LEROY               | 35-1N-3E | PAGE 97  | BECK MICHAEL & KARI            | 03-1N-3E | PAGE 75  | BERNADETTE YANCY TRUST         | 16-2S-5E | PAGE 154 |
| BARRINGTON LILLIE D            | 35-1N-3E | PAGE 97  | BECKER ANDREW L & CHELSEA      | 35-2N-5E | PAGE 68  | BERRY BRENTON & HOLLIE ANN     | 35-1N-4E | PAGE 100 |
| BARRINGTON LOUIE & ANTHONY M & | 11-1S-3E | PAGE 108 | BECKER THOMAS E & ANDREA R     | 23-2N-5E | PAGE 56  | BERRY BRENTON & HOLLIE ANN     | 02-1S-4E | PAGE 111 |
| BARRINGTON LOUIE JR &          | 35-1N-3E | PAGE 97  | BECKHAM MARIANNE               | 35-2N-4E | PAGE 65  | BERRY DOROTHY M                | 31-1S-4E | PAGE 131 |
| BARRINGTON MARVIS D &          | 35-1N-3E | PAGE 97  | BEDELL DENNIS J & LILLIAN J    | 34-2N-4E | PAGE 65  | BERTIL G & ANA MARIA MT LUNDST | 25-2N-4E | PAGE 66  |
| BARRINGTON MARY, TIMOTHY ET AL | 30-2N-5E | PAGE 66  | BEDSOLE VENICIA                | 33-2N-4E | PAGE 64  | BERUS FLOYD A & LYNN           | 10-1N-3E | PAGE 75  |
| BARRINGTON NAZARETH            | 35-1N-3E | PAGE 97  | BEECH WESLEY R & JOY T         | 25-1N-3E | PAGE 98  | BESHEARS CRISTIN B             | 30-2N-5E | PAGE 66  |
| BARRINGTON NIKKI N             | 26-1N-4E | PAGE 100 | BEETSMA RICHARD R & JEANNIE    | 28-2N-5E | PAGE 67  | BESHEARS CRISTIN B             | 31-2N-5E | PAGE 66  |
| BARRINGTON O.C.                | 19-2N-5E | PAGE 54  | BEGEL JOHN QUENTIN & CHRISTIN  | 03-1N-3E | PAGE 75  | BESHEARS FRED H                | 34-2N-4E | PAGE 65  |
| BARRINGTON SARAH E             | 04-1N-3E | PAGE 74  | BEGER LAWRENCE P & DEBBY       | 07-1N-4E | PAGE 77  | BESHEARS FRED H                | 04-1N-4E | PAGE 77  |
| BARRINGTON SARAH E             | 35-1N-3E | PAGE 97  | BELL CODY R &                  | 18-1N-4E | PAGE 87  | BESHEARS FRED H                | 03-1N-4E | PAGE 78  |
| BARRINGTON SHADRICK D          | 35-1N-3E | PAGE 97  | BELL HAYWARD & ROSA LEE        | 15-1S-3E | PAGE 119 | BESHEARS FRED H                | 01-1N-4E | PAGE 79  |
| BARRINGTON VERDELL             | 35-1N-3E | PAGE 97  | BELL JAMES E & CAROLINE        | 35-1N-3E | PAGE 97  | BESHEARS FRED H                | 08-1N-5E | PAGE 80  |
| BARRINGTON VERDELL & ROSA      | 35-1N-3E | PAGE 97  | BELL JOSEPH G & KAREN N        | 34-1S-3E | PAGE 130 | BESHEARS FRED H                | 09-1N-5E | PAGE 80  |
| BARRINGTON VERDELL & ROSA      | 36-1N-3E | PAGE 98  | BELL JOSEPH H & CATHY L        | 01-1N-4E | PAGE 79  | BESHEARS FRED H & SALLY W      | 35-2N-4E | PAGE 65  |
| BARRIOS ROBERTO - ETAL         | 13-1N-3E | PAGE 87  | BELL JOSEPH HENRY SR ETAL      | 31-2N-5E | PAGE 66  | BESHEARS SALLY W               | 34-2N-4E | PAGE 65  |
| BARRIOS ROBERTO DE JESUS ET AL | 14-1N-3E | PAGE 86  | BELL JOSEPH SR & JOSEPH JR     | 23-2S-4E | PAGE 152 | BESHEARS THAD H & RENEE R      | 27-2N-4E | PAGE 65  |
| BARRON FIDEL                   | 13-1N-3E | PAGE 87  | BELL LOU EMMA                  | 05-2N-5E | PAGE 42  | BESSY DALE & WENDY             | 27-1N-3E | PAGE 75  |
| BARRON THOMAS A & JANE H       | 09-1S-3E | PAGE 107 | BELL MARY LOUISE               | 19-2N-5E | PAGE 54  | BETANCOURT JAVIER A            | 25-2N-4E | PAGE 66  |
| BARRON THOMAS A & JANE H       | 09-1S-3E | PAGE 118 | BELL ROSA L                    | 15-1S-3E | PAGE 119 | BETH PAGE CEMETERY &           | 25-1S-3E | PAGE 131 |
| BARRON THOMAS A & JANE H       | 16-1S-3E | PAGE 118 | BELL ROSA LEE                  | 15-1S-3E | PAGE 119 | BETH PAGE MISSIONARY           | 30-1S-4E | PAGE 131 |
| BARROW MICHAEL J (LIFE ESTATE) | 12-1S-3E | PAGE 109 | BELL ROSA LEE & HAYWOOD        | 15-1S-3E | PAGE 119 | BETHEL EMMA                    | 28-3N-4E | PAGE 26  |
| BARRY P & PAMELA J KELLY REV L | 25-1N-4E | PAGE 101 | BELL WILLIAM & SNEZANA         | 36-1N-3E | PAGE 98  | BETHEL JOANN &                 | 14-1S-3E | PAGE 119 |
| BARRY P & PAMELA J KELLY REV L | 31-1N-5E | PAGE 101 | BELL ZACKARY S                 | 20-3N-5E | PAGE 20  | BETHEL OAKS FARM LLC           | 28-3N-5E | PAGE 29  |
| BARRY P & PAMELA J KELLY REV L | 36-1N-4E | PAGE 101 | BELLACE E PENELOPE M           | 13-2N-5E | PAGE 57  | BETHEL OAKS FARM LLC           | 32-3N-5E | PAGE 29  |
| BARRY P & PAMELA J KELLY REV L | 19-2N-5E | PAGE 54  | BELLAMY EDWARD E &             | 22-1S-5E | PAGE 125 | BETHEL OAKS FARM LLC           | 33-3N-5E | PAGE 29  |
| BARRY P & PAMELA J KELLY REV L | 30-2N-5E | PAGE 66  | BELLAMY ELMER & LEOLA          | 16-2N-7E | PAGE 61  | BETHEL OAKS FARM LLC           | 04-2N-5E | PAGE 42  |
| BARSTOW ELEANOR A              | 10-2N-6E | PAGE 46  | BELLAMY ELMER & LEOLA          | 17-2N-7E | PAGE 61  | BETHEL OAKS FARM LLC           | 25-2N-4E | PAGE 66  |
| BARTELS RICHARD E              | 18-1N-6E | PAGE 93  | BELLAMY JOSEPH JR & JAQUEZ M   | 07-2N-5E | PAGE 41  | BETHEL TRUSTEES CHURCH         | 26-1N-4E | PAGE 100 |
| BARTOLOMEO MARCOS DI &         | 30-2N-5E | PAGE 66  | BELLAMY KIMBERLY               | 26-1N-4E | PAGE 100 | BETSY TERESA ET AL             | 31-1S-4E | PAGE 131 |
| BARTON CARON SHELLEY - ETAL    | 17-2N-6E | PAGE 58  | BELLAMY LYDIA HRS              | 10-1N-4E | PAGE 78  | BETTY OGLESBY LIFE ESTATE      | 25-2N-4E | PAGE 66  |
| BARTON COLIN A                 | 11-2N-6E | PAGE 46  | BELLAMY MAJOR L                | 26-1N-4E | PAGE 100 | BEVERLY JACQUILINE DIANNA      | 30-2N-5E | PAGE 66  |

# Jefferson County Florida Owner Name Index

|                                 |          |          |
|---------------------------------|----------|----------|
| BEVINGTON ELIZABETH L           | 27-1N-4E | PAGE 100 |
| BIALKOWSKI THOMAS &             | 26-2N-4E | PAGE 65  |
| BIEDRON MATTHEW & AMANDA        | 02-1N-4E | PAGE 78  |
| BIERNACKI THOMAS P              | 36-1N-3E | PAGE 98  |
| BIERNACKI THOMAS P & NOREEN L   | 36-1N-3E | PAGE 98  |
| BIG BEND HOMES LLC              | 11-2N-6E | PAGE 46  |
| BIG BEND HOSPICE INC            | 30-2N-5E | PAGE 66  |
| BIG BEND INVESTORS LLC          | 24-1N-4E | PAGE 90  |
| BIG BEND PETROLEUM INC          | 16-1N-3E | PAGE 85  |
| BIG BEND PETROLEUM INC          | 15-1N-3E | PAGE 86  |
| BIG BEND TIMBER SERVICE INC     | 01-1N-4E | PAGE 79  |
| BIG BEND TIRE LLC               | 19-2N-5E | PAGE 54  |
| BIG BEND TOWERS III LLC         | 01-3N-4E | PAGE 5   |
| BIG LAMONT LLC                  | 04-2S-5E | PAGE 144 |
| BIG POWER LLC                   | 12-1N-4E | PAGE 79  |
| BIGELOW DONALD T & CAROL E      | 23-1N-4E | PAGE 89  |
| BIGELOW DONALD T & CAROL E      | 24-1N-4E | PAGE 90  |
| BILENKY WILLIAM S               | 09-1N-3E | PAGE 74  |
| BILINSKI EMIL M & SHARON        | 28-3N-5E | PAGE 29  |
| BILINSKI JOY B & JOHN M ET AL   | 28-1N-3E | PAGE 96  |
| BINDER CAROLYN M                | 18-2N-5E | PAGE 54  |
| BINGHAM CARRIE LOU MCELVIN &    | 13-2N-4E | PAGE 54  |
| BINGHAM HOSEA & RUSSELL JR      | 25-3N-5E | PAGE 31  |
| BINGHAM RUSSELL JR ET AL        | 25-3N-5E | PAGE 31  |
| BIPPUS WILLIAM E JR             | 25-2N-4E | PAGE 66  |
| BIRD AUGUSTA A                  | 25-2N-4E | PAGE 66  |
| BIRD CAROL F                    | 04-1N-4E | PAGE 77  |
| BIRD OF MONTICELLO LLC          | 30-2N-5E | PAGE 66  |
| BIRD REBECCA S                  | 04-1N-4E | PAGE 77  |
| BIRD T BUCKINGHAM               | 30-2N-5E | PAGE 66  |
| BIRD T BUCKINGHAM               | 36-2N-4E | PAGE 66  |
| BIRD T BUCKINGHAM               | 01-1N-4E | PAGE 79  |
| BISBEE EVANGELINE               | 04-1N-3E | PAGE 74  |
| BISHOP BENJAMIN D               | 06-1S-6E | PAGE 115 |
| BISHOP BENJAMIN D & ELIZABETH   | 32-1N-6E | PAGE 105 |
| BISHOP BENJAMIN D & ELIZABETH P | 32-1N-6E | PAGE 105 |
| BISHOP BENJAMIN GLEN            | 31-1N-6E | PAGE 104 |
| BISHOP BENJAMIN GLEN & BRITTAN  | 06-1S-6E | PAGE 115 |
| BISHOP GRINELLE E LIFE ESTATE   | 01-1S-5E | PAGE 115 |
| BISHOP GRINELLE E LIFE ESTATE   | 06-1S-6E | PAGE 115 |
| BISHOP INEZ & FENNELL TROYE A   | 10-1S-3E | PAGE 108 |
| BISHOP INEZ & FENNELL TROYE A   | 15-1S-3E | PAGE 119 |
| BISHOP JESSICA ELAINE & RONALD  | 01-1N-4E | PAGE 79  |
| BISHOP MATTHEW & BENJAMIN DEAN  | 32-1N-6E | PAGE 105 |
| BISHOP MATTHEW TRAVIS           | 32-1N-6E | PAGE 105 |
| BISHOP MICHAEL                  | 09-2N-5E | PAGE 42  |
| BISHOP MORDAUNT JR              | 32-1N-6E | PAGE 105 |
| BISHOP MORDAUNT JR              | 05-1S-6E | PAGE 116 |
| BISHOP MORDAUNT JR & DORIS D    | 32-1N-6E | PAGE 105 |
| BISHOP PHYLLIS CONELLE          | 18-1S-6E | PAGE 126 |
| BIVENS GWENDOLYN                | 30-2N-5E | PAGE 66  |
| BIW LLC                         | 11-2N-6E | PAGE 46  |
| BLACK GREGORY A                 | 31-2N-6E | PAGE 69  |
| BLACK JOHN W & JENNIFER L       | 34-2N-4E | PAGE 65  |
| BLACK LAKE TRACT LLC            | 18-2S-3E | PAGE 147 |
| BLACK LAKE TRACT LLC            | 19-2S-3E | PAGE 147 |
| BLACK LAKE TRACT LLC            | 30-2S-3E | PAGE 156 |
| BLACK ROGER T                   | 15-2N-6E | PAGE 59  |
| BLACKBURN JOHNATHAN             | 26-1N-4E | PAGE 100 |
| BLACKBURN ROBERT S & JENNIFER   | 25-2N-4E | PAGE 66  |
| BLACKSHEAR LAURA HRS            | 30-2N-5E | PAGE 66  |
| BLACKSTOCK REGINA H & DUSTIN H  | 08-2N-5E | PAGE 42  |
| BLAIR JAMES MICHAEL             | 27-3N-5E | PAGE 30  |
| BLAIR MARY J                    | 31-3N-5E | PAGE 28  |
| BLAIR REBECCA S &               | 18-1N-4E | PAGE 87  |
| BLAIR ZOE ANNE M                | 16-2N-5E | PAGE 55  |
| BLAKE DAVID EST                 | 15-1S-3E | PAGE 119 |
| BLAKE GAIL R                    | 11-1S-3E | PAGE 108 |
| BLAKE JAMILIA                   | 11-1S-3E | PAGE 108 |
| BLAKE LAWRENCE III              | 15-2N-6E | PAGE 59  |
| BLAKE LULA MAE - ETAL           | 11-1S-3E | PAGE 108 |
| BLAKE LULA MAE & GAIL AUSTIN    | 11-1S-3E | PAGE 108 |
| BLAKE PAULINE B HRS             | 19-2N-5E | PAGE 54  |
| BLAKE TOMMIE LEE                | 13-1S-3E | PAGE 120 |
| BLAKESLEE CHARLES W III         | 05-1N-4E | PAGE 77  |
| BLAND DANIEL E & KRISTEN        | 02-1N-3E | PAGE 75  |
| BLAND DANIEL E & KRISTEN        | 11-1N-3E | PAGE 75  |
| BLAND JAMES T II & BARBARA E    | 23-1N-4E | PAGE 89  |
| BLANK LESLIE C                  | 25-2N-4E | PAGE 66  |
| BLANKENBAKER GARY D & MARIA D   | 33-1N-3E | PAGE 96  |
| BLAUERS EMILY                   | 11-2N-6E | PAGE 46  |
| BLAYLOCK MICHAEL R & ANGELA M   | 04-2S-5E | PAGE 144 |
| BLESSING SETH DANIEL & TARA     | 20-2N-5E | PAGE 55  |
| BLOUNT MARLENE ET AL            | 30-2N-5E | PAGE 66  |

|                                |          |          |
|--------------------------------|----------|----------|
| BLOW BARBARA A                 | 19-2N-5E | PAGE 54  |
| BLOW DOROTHY ANN T LIFE ESTATE | 35-2N-5E | PAGE 68  |
| BLUE CHRISTINE &               | 30-2N-5E | PAGE 66  |
| BLUE JOHNNY ET AL              | 31-2N-6E | PAGE 69  |
| BLUE KARLON LAWAYNE            | 20-2N-6E | PAGE 58  |
| BLUE MARIE S                   | 30-2N-5E | PAGE 66  |
| BLUE THEODOSIA R               | 30-2N-5E | PAGE 66  |
| BLW INVESTMENTS LLC            | 30-2N-5E | PAGE 66  |
| BOARD OF COUNTY COMMISSIONERS  | 03-1S-4E | PAGE 111 |
| BOARD OF TRUSTEES OF THE INTER | 07-2S-3E | PAGE 137 |
| BOARD OF TRUSTEES OF THE INTER | 05-2S-3E | PAGE 138 |
| BOARD OF TRUSTEES OF THE INTER | 08-2S-3E | PAGE 138 |
| BOARD OF TRUSTEES OF THE INTER | 18-2S-3E | PAGE 147 |
| BOARD OF TRUSTEES OF THE INTER | 17-2S-3E | PAGE 148 |
| BOARD OF TRUSTEES OF THE INTER | 29-3S-3E | PAGE 177 |
| BOASSO HERBERT J JR & MARY     | 26-2N-4E | PAGE 66  |
| BOASSO MICHAEL G & GEMALYN     | 25-2N-4E | PAGE 66  |
| BOATWRIGHT CARL D & MARGARET B | 25-2N-4E | PAGE 66  |
| BOATWRIGHT JERRY & HENRYETTA A | 03-1N-3E | PAGE 75  |
| BOB & JEFFS NEIGHBORHOOD FRESH | 30-2N-5E | PAGE 66  |
| BOCCO JACKI                    | 31-1N-6E | PAGE 104 |
| BOHANNON RHONDA                | 12-1N-4E | PAGE 79  |
| BOLAND BETTE R & JAMES JR TR   | 18-1S-4E | PAGE 120 |
| BOLAND BETTE R & JAMES JR TR   | 17-1S-4E | PAGE 121 |
| BOLAND CHARLES                 | 36-1S-3E | PAGE 131 |
| BOLAND CHARLES & ANDREA        | 36-1S-3E | PAGE 131 |
| BOLAND CHARLES P & ANDREA R    | 36-1S-3E | PAGE 131 |
| BOLAND COMMUNITY CENTER        | 26-1N-4E | PAGE 100 |
| BOLAND CONNELLA KAY &          | 35-1S-3E | PAGE 130 |
| BOLAND CONNELLA KAY &          | 36-1S-3E | PAGE 130 |
| BOLAND E G JR                  | 08-1S-4E | PAGE 110 |
| BOLAND ELMER G JR              | 35-1S-3E | PAGE 130 |
| BOLAND ELMER G JR              | 36-1S-3E | PAGE 131 |
| BOLAND ELMER G JR & BARBARA    | 34-1N-4E | PAGE 100 |
| BOLAND ELMER G JR & BARBARA    | 35-1S-3E | PAGE 130 |
| BOLAND JAMES & LAVON           | 36-1S-3E | PAGE 131 |
| BOLAND JAMES D                 | 36-1S-3E | PAGE 131 |
| BOLAND JAMES D & MONICA ET AL  | 31-1S-4E | PAGE 131 |
| BOLAND JAMES H                 | 36-1S-3E | PAGE 131 |
| BOLAND JAMES JR                | 36-1S-3E | PAGE 131 |
| BOLAND JAMES JR &              | 36-1S-3E | PAGE 131 |
| BOLAND JAMES JR &              | 01-2S-3E | PAGE 140 |
| BOLAND JAMES JR & BETTE R      | 35-1S-3E | PAGE 130 |
| BOLAND JAMES JR & BETTE R      | 25-1S-3E | PAGE 131 |
| BOLAND JAMES JR & BETTE R      | 30-1S-4E | PAGE 131 |
| BOLAND JAMES JR & BETTE R      | 36-1N-3E | PAGE 98  |
| BOLAND JAMES JR & BETTE R TR   | 35-1S-3E | PAGE 130 |
| BOLAND JAMES JR & BETTE R TR   | 36-1S-3E | PAGE 131 |
| BOLAND JAMES JR & BETTE R TR & | 35-1S-3E | PAGE 130 |
| BOLAND JAMES JR & BETTE R TR & | 25-1S-3E | PAGE 131 |
| BOLAND JAMES JR & BETTE R TR & | 36-1S-3E | PAGE 131 |
| BOLAND JAMES JR & BETTE TR     | 25-1S-3E | PAGE 131 |
| BOLAND JAMES JR & BETTE TR &   | 26-1S-3E | PAGE 130 |
| BOLAND JAMES JR & BETTY R      | 26-1S-3E | PAGE 130 |
| BOLAND JAMES JR, JEFFERY &     | 25-1S-3E | PAGE 131 |
| BOLAND JEFFERY J & CONNIE W    | 25-1S-3E | PAGE 131 |
| BOLAND JEFFERY JAMES II        | 26-1S-3E | PAGE 130 |
| BOLAND JEFFERY JAMES II &      | 31-1S-4E | PAGE 131 |
| BOLAND JEFFERY JAMES II &      | 36-1S-3E | PAGE 131 |
| BOLAND JOHN DANIEL             | 26-1S-3E | PAGE 130 |
| BOLAND LAND LLC                | 36-1S-3E | PAGE 131 |
| BOLAND LAND LLC                | 01-2S-3E | PAGE 140 |
| BOLAND MATTIE & CONNIE B LORD  | 36-1S-3E | PAGE 131 |
| BOLAND MICHAEL                 | 34-1S-3E | PAGE 130 |
| BOLAND R DALE & JULIA A        | 34-1S-3E | PAGE 130 |
| BOLAND RODNEY D & JULIA A      | 34-1S-3E | PAGE 130 |
| BOLAND RODNEY T                | 10-1S-4E | PAGE 111 |
| BOLAND RODNEY T & ELMER G JR   | 10-1S-4E | PAGE 111 |
| BOLAND RODNEY T & MARY JANE    | 21-1S-5E | PAGE 124 |
| BOLAND RODNEY T & MARY JANE    | 22-1S-5E | PAGE 125 |
| BOLAND RONALD A & BRENDA       | 34-1S-3E | PAGE 130 |
| BOLAND SHARON R                | 09-1N-4E | PAGE 77  |
| BOLAND TOLEOA & ALICIA C       | 07-1N-6E | PAGE 82  |
| BOLAND TYLER W R               | 09-1N-4E | PAGE 77  |
| BOLAND VICKIE                  | 36-1S-3E | PAGE 131 |
| BOLAND VICTORIA A & JANET K    | 34-1S-3E | PAGE 130 |
| BOLAND WILLIAM BLUE &          | 34-1S-3E | PAGE 130 |
| BOLAND WILLIAM J & RACHELLE L  | 08-1S-4E | PAGE 110 |
| BOLDEN JAMES ET AL             | 16-2N-7E | PAGE 61  |
| BOLES LAWRENCE DANE & VERA MAT | 36-1N-3E | PAGE 98  |
| BOLTON TRUSTEES CEMETERY       | 26-1N-4E | PAGE 100 |
| BOLTZ SANDRA LOUISE & JERRY &  | 06-2N-5E | PAGE 41  |
| BONAMIE ALICIA                 | 12-1S-3E | PAGE 109 |
| BOND BRIAN & RACHEL N          | 05-1S-3E | PAGE 107 |

|                                |          |          |
|--------------------------------|----------|----------|
| BOND BRIAN A & RACHEL N        | 05-1S-3E | PAGE 107 |
| BOND BRIAN ALLEN               | 05-1S-3E | PAGE 107 |
| BOND BRIAN B & RACHEL N        | 05-1S-3E | PAGE 107 |
| BOND LINDA J                   | 32-1N-3E | PAGE 96  |
| BOND WILLIAM H ET AL           | 22-1N-3E | PAGE 86  |
| BONDS JAMES THOMAS &           | 11-2N-6E | PAGE 46  |
| BONNIE E FOSTER LIVING REVOCAB | 30-2N-5E | PAGE 66  |
| BONYATA MARILEE                | 13-1S-3E | PAGE 120 |
| BOOKER ELIZABETH ANN & MCNEALY | 31-2N-5E | PAGE 66  |
| BOONE MINNIE LEE               | 08-2S-5E | PAGE 144 |
| BOOZER DOROTHY J & BRYSON FRED | 18-2N-5E | PAGE 54  |
| BORDERS JOHN & MATTHEW ET AL   | 18-1S-4E | PAGE 120 |
| BORDERS JOHN WESLEY ET AL      | 07-1S-4E | PAGE 109 |
| BORDERS JOHN WESLEY ET AL      | 13-1S-3E | PAGE 120 |
| BORDERS JOHN WESLEY ET AL      | 18-1S-4E | PAGE 120 |
| BORRELLI NATALIE & JAIME       | 07-1N-4E | PAGE 76  |
| BOSWORTH DAVE &                | 33-2N-4E | PAGE 64  |
| BOTTCHER JOHN C &              | 15-1N-4E | PAGE 89  |
| BOUCHARD GERARD J & CAROL A    | 09-1N-4E | PAGE 77  |
| BOUCHER JACQUE P & FENDER JOY  | 19-2N-5E | PAGE 54  |
| BOUCHER LEA A                  | 30-2N-5E | PAGE 66  |
| BOUCHER LEA ANN                | 30-2N-5E | PAGE 66  |
| BOUCHER NICOLE C               | 16-1N-3E | PAGE 85  |
| BOUDREAU MICHAEL               | 10-2N-6E | PAGE 46  |
| BOUTWELL ROBERT EARL           | 18-1N-4E | PAGE 87  |
| BOVEE BARRY F & WENDY L        | 10-1N-3E | PAGE 75  |
| BOWDEN CHARLES K JR            | 28-3N-5E | PAGE 29  |
| BOWDEN CHARLES K JR            | 27-3N-5E | PAGE 30  |
| BOWDEN CHARLES K JR            | 28-3N-5E | PAGE 30  |
| BOWDEN FLORENCE ELIZABETH ETAL | 27-3N-5E | PAGE 30  |
| BOWDEN JAMES MARLON & HESS BEL | 35-1N-3E | PAGE 97  |
| BOWEN KATHERINE DAWNE &        | 30-2N-5E | PAGE 66  |
| BOWERS KEVIN C & WHITNEY J     | 22-2N-6E | PAGE 59  |
| BOWLING DEANE R & PAMELA       | 11-2N-6E | PAGE 46  |
| BOWLING PAMELA M & DEANE R     | 01-1S-3E | PAGE 109 |
| BOWLING TAMMY                  | 24-2N-4E | PAGE 54  |
| BOWMAN CHARLES & JODY L        | 18-2N-5E | PAGE 54  |
| BOWMAN CHARLES & JODY L        | 18-1N-4E | PAGE 87  |
| BOWMAN HAROLD ELLIS & JERRI    | 27-1N-3E | PAGE 97  |
| BOWMAN ROBERT E                | 08-1S-4E | PAGE 110 |
| BOX ASHLEY M & STEVEN R        | 03-1N-4E | PAGE 78  |
| BOX RANDY                      | 10-2N-6E | PAGE 46  |
| BOX RANDY                      | 11-2N-6E | PAGE 46  |
| BOX STEVEN & JASON             | 19-1N-4E | PAGE 87  |
| BOX STEVEN R & LAUREN L        | 13-1N-3E | PAGE 87  |
| BOYCE HAROLD R JR & TRACY L    | 30-2N-5E | PAGE 66  |
| BOYD ALLEN JR                  | 19-2N-7E | PAGE 60  |
| BOYD BRENDA MURIEL GROOM &     | 16-1S-3E | PAGE 118 |
| BOYD BRENDA MURIEL GROOM &     | 21-1S-3E | PAGE 118 |
| BOYD BRENDA MURIEL GROOM &     | 15-1S-3E | PAGE 119 |
| BOYD EVA MIRANDA G             | 35-1S-3E | PAGE 131 |
| BOYD F A & SONS INC            | 31-3N-7E | PAGE 34  |
| BOYD F A & SONS INC            | 01-2N-6E | PAGE 47  |
| BOYD F A & SONS INC            | 06-2N-7E | PAGE 47  |
| BOYD F A & SONS INC            | 05-2N-7E | PAGE 48  |
| BOYD F ALLEN JR                | 31-3N-7E | PAGE 34  |
| BOYD FAMILY FARMS INC          | 28-3N-7E | PAGE 35  |
| BOYD FAMILY FARMS INC          | 29-3N-7E | PAGE 35  |
| BOYD FAMILY FARMS INC          | 32-3N-7E | PAGE 35  |
| BOYD FAMILY FARMS INC          | 33-3N-7E | PAGE 35  |
| BOYD FAMILY FARMS INC          | 01-2N-6E | PAGE 47  |
| BOYD HINES F                   | 31-3N-7E | PAGE 34  |
| BOYD HINES F & JANEGALE M      | 25-2N-4E | PAGE 66  |
| BOYD WHITSON H ET AL           | 06-2N-7E | PAGE 47  |
| BOYER BRITTENY                 | 18-1N-4E | PAGE 87  |
| BOYKIN MABLE C                 | 21-1N-4E | PAGE 88  |
| BOYKIN MABLE C                 | 22-1N-4E | PAGE 89  |
| BOZANIC ZANDER                 | 11-2N-6E | PAGE 46  |
| BOZEMAN CARRIE LUE ET AL       | 19-2N-5E | PAGE 54  |
| BOZEMAN JAMES                  | 25-2S-4E | PAGE 162 |
| BOZEMAN LONNIE S SR &          | 35-2N-4E | PAGE 65  |
| BOZEMAN SIOBHAN                | 15-2N-6E | PAGE 59  |
| BRABHAM STEVEN & SARAH         | 17-1N-3E | PAGE 97  |
| BRACKEN BRANDY & CHURCHILL     | 13-1N-4E | PAGE 90  |
| BRADDOCK DONALD V TR           | 05-1S-6E | PAGE 116 |
| BRADDOCK DONALD V TR           | 18-1S-6E | PAGE 126 |
| BRADLEY ALFREDA                | 28-1N-4E | PAGE 99  |
| BRADLEY AMELIA HRS             | 22-2N-5E | PAGE 56  |
| BRADLEY ARTHUR JR              | 25-3N-5E | PAGE 31  |
| BRADLEY EUGENE & RUTH          | 19-2N-5E | PAGE 54  |
| BRADLEY JACOB & NATHANIEL &    | 25-3N-5E | PAGE 31  |
| BRADLEY JAMES & EMMA           | 30-2N-5E | PAGE 66  |
| BRADLEY JUSTIN H               | 08-1S-4E | PAGE 110 |
| BRADLEY JUSTIN H               | 29-3N-5E | PAGE 29  |



# Jefferson County Florida Owner Name Index

|                                |          |          |                                |          |          |                                |          |          |
|--------------------------------|----------|----------|--------------------------------|----------|----------|--------------------------------|----------|----------|
| BRADLEY JUSTIN H &             | 08-15-4E | PAGE 110 | BRINSON JOSEPH H               | 12-1N-4E | PAGE 90  | BROWN FOREST D & PAULINE       | 25-2N-4E | PAGE 66  |
| BRADLEY MARSHALL               | 15-2N-6E | PAGE 59  | BRINSON JOYCE C                | 25-2N-4E | PAGE 66  | BROWN FRANK G III & JOANNE M   | 07-2N-5E | PAGE 41  |
| BRADLEY REGINALD A             | 04-1N-3E | PAGE 74  | BRINSON LEWIS                  | 09-2N-4E | PAGE 39  | BROWN GLADYS J - ETAL          | 05-2N-4E | PAGE 39  |
| BRADLEY UZE ET AL              | 25-3N-5E | PAGE 31  | BRINSON LEWIS & FRANCES        | 09-2N-4E | PAGE 39  | BROWN GLORIA JEAN              | 30-2N-5E | PAGE 66  |
| BRADSHAW TERENCE & MARIA       | 10-1N-3E | PAGE 75  | BRINSON MACK EST               | 09-2N-4E | PAGE 39  | BROWN IZEAR LIFE ESTATE        | 25-3N-5E | PAGE 31  |
| BRADY JOHN & SHERYL            | 13-1N-4E | PAGE 90  | BRINSON MACK EST               | 10-2N-4E | PAGE 40  | BROWN J & V                    | 31-2N-5E | PAGE 66  |
| BRADY LARRY E & LYNN V         | 27-1N-3E | PAGE 97  | BRINSON ROBIN                  | 10-2N-6E | PAGE 46  | BROWN JANIE JEANETTE &         | 30-2N-5E | PAGE 66  |
| BRADY RAE CHRISTINE &          | 34-2N-4E | PAGE 65  | BRINSON WILLIAM D              | 19-2N-5E | PAGE 54  | BROWN JARVEY W JR &            | 18-1N-4E | PAGE 87  |
| BRAGDON JAMES O & CHARLOTTE E  | 21-1N-3E | PAGE 85  | BRINSON WILLIAM DAVID          | 30-2N-5E | PAGE 66  | BROWN JENNIFER & JOSEPH H SR   | 09-1N-3E | PAGE 74  |
| BRAGDON JIM & CHARLOTTE        | 16-1N-3E | PAGE 85  | BRISBOIS HEATHER LYNN & RICKEY | 15-2N-6E | PAGE 59  | BROWN JOSEPH                   | 12-2N-4E | PAGE 41  |
| BRAGDON JIM & CHARLOTTE        | 21-1N-3E | PAGE 85  | BRISTER LARRY & DINA           | 22-2N-6E | PAGE 59  | BROWN JOSEPH                   | 31-2N-5E | PAGE 66  |
| BRAGG JAMES M                  | 12-15-3E | PAGE 109 | BRITT VIRGINIA ET AL           | 12-1N-4E | PAGE 79  | BROWN JOSEPH & VIRGINIA        | 31-2N-5E | PAGE 66  |
| BRAGG PHILL & MARY J           | 12-15-3E | PAGE 109 | BRITTLE PARK T JR & PHYLLIS W  | 04-2N-5E | PAGE 42  | BROWN JOSEPH SR                | 05-15-6E | PAGE 116 |
| BRADICH JOSEPH M &             | 04-1N-3E | PAGE 74  | BRITTLE PARK T JR              | 36-1N-3E | PAGE 98  | BROWN KING H                   | 25-3N-5E | PAGE 31  |
| BRAMLETT DANIEL A &            | 30-2N-5E | PAGE 66  | BRITTLE WILSON TRAMMELL        | 18-2N-5E | PAGE 54  | BROWN LARRY J                  | 22-2N-6E | PAGE 59  |
| BRAMLETT MALCOLM B &           | 27-15-3E | PAGE 130 | BROADWAY JOHN R & KRISTEN      | 23-1N-4E | PAGE 89  | BROWN LEANNA H - ETAL          | 30-2N-5E | PAGE 66  |
| BRAMLETT MICHAEL E             | 27-15-3E | PAGE 130 | BROADWING COMMUNICATIONS SERVI | 21-15-5E | PAGE 124 | BROWN LEE & SARAH              | 26-1N-4E | PAGE 100 |
| BRANCH ALAN C & NANCY          | 35-15-3E | PAGE 130 | BROCK BRIAN E                  | 33-2N-4E | PAGE 64  | BROWN MARY LOUISE MANNING      | 36-15-3E | PAGE 131 |
| BRANCH BETTY                   | 12-1N-4E | PAGE 79  | BROCK CATHERINE ELISA & DOMENI | 36-1N-3E | PAGE 98  | BROWN MAXINE                   | 12-1N-4E | PAGE 79  |
| BRANCH CHARLOTTE &             | 18-1N-4E | PAGE 87  | BROCK DEWAYNE C                | 16-1N-4E | PAGE 88  | BROWN MICHAEL JOHN             | 09-1N-3E | PAGE 74  |
| BRANCH M R                     | 17-1N-6E | PAGE 94  | BROCK DOROTHY V TR             | 33-2N-4E | PAGE 77  | BROWN NOEL NEWTON              | 19-1N-6E | PAGE 93  |
| BRANCH PAUL                    | 27-1N-4E | PAGE 100 | BROCK FAMILY JOINT REV TRUST   | 06-2N-5E | PAGE 41  | BROWN OLYMPIA & CARLA          | 35-1N-3E | PAGE 97  |
| BRANCH RAYMOND L JR & BONNIE   | 24-1N-4E | PAGE 90  | BROCK FAMILY REVOCABLE LIVING  | 31-3N-6E | PAGE 31  | BROWN PATRICK A SR & LANA JEAN | 27-1N-3E | PAGE 97  |
| BRANCH REBECCA & CHRISTOPHER   | 11-2N-6E | PAGE 46  | BROCK FAMILY TRUST             | 36-3N-5E | PAGE 31  | BROWN POLLY & FORREST D        | 25-2N-4E | PAGE 66  |
| BRANCH REBECCA A & DEBORAH     | 11-2N-6E | PAGE 46  | BROCK JAMEN P                  | 30-2N-5E | PAGE 66  | BROWN RUTH GREEN HEIRS         | 17-1N-5E | PAGE 91  |
| BRANCH TERESA L & NICHOLAS A   | 27-1N-4E | PAGE 100 | BROCK KEITH A & DEBORAH W      | 29-15-3E | PAGE 129 | BROWN TODD MICHAEL & JENNIFER  | 06-1N-4E | PAGE 76  |
| BRANCH WILLIE A & LINDA        | 27-1N-4E | PAGE 100 | BROCK KELLY HANS               | 02-2N-5E | PAGE 43  | BROWN TRACY & MAKAYLA &        | 35-1N-3E | PAGE 97  |
| BRANCH WILLIE A & LINDA E      | 23-25-4E | PAGE 152 | BROCK KELLY HANS               | 03-2N-5E | PAGE 43  | BROWN VALERIE LENORE           | 30-2N-5E | PAGE 66  |
| BRANDEN SUSAN                  | 30-2N-5E | PAGE 66  | BROCK NIGEL D                  | 36-15-3E | PAGE 131 | BROWN WANDA W                  | 05-2N-5E | PAGE 42  |
| BRANHAM ALICE                  | 19-2N-5E | PAGE 54  | BROCK PATRICK KIRK             | 35-3N-5E | PAGE 30  | BROWNING VIRGIE H              | 08-15-4E | PAGE 110 |
| BRANHAM CHARLES W JR ET AL     | 19-2N-5E | PAGE 54  | BROCK PATRICK KIRK             | 31-3N-6E | PAGE 31  | BROXSIE CORINNE A              | 30-2N-5E | PAGE 66  |
| BRANHAM CHARLIE HRS, EMILY M & | 30-2N-5E | PAGE 66  | BROCK PATRICK KIRK             | 36-3N-5E | PAGE 31  | BRUCE CHARLES J & MINNIE H     | 23-15-3E | PAGE 119 |
| BRANHAM DAISY B                | 30-2N-5E | PAGE 66  | BROCKMAN GARY JEROME           | 26-1N-4E | PAGE 100 | BRUMBLEY AMBER N               | 07-2N-5E | PAGE 41  |
| BRANHAM KENNETH & SUSAN E      | 05-15-3E | PAGE 107 | BROCKMAN GLEENDALE &           | 27-1N-4E | PAGE 100 | BRUMBLEY BETTY M - ETAL        | 36-15-3E | PAGE 131 |
| BRANNAN BONNIE R               | 02-1N-4E | PAGE 78  | BROCKMAN HARRY LEE ET AL       | 26-1N-4E | PAGE 100 | BRUMBLEY HARDY & LILLY MAE &   | 31-2N-5E | PAGE 66  |
| BRANNEN VERNARD & EVELYN H     | 25-2N-4E | PAGE 66  | BROCKMAN JAMIE                 | 30-2N-5E | PAGE 66  | BRUMBLEY JAMES D & DORIS D     | 29-25-3E | PAGE 157 |
| BRANT VERNON L & RHONDA M      | 03-15-3E | PAGE 108 | BROCKMAN JOE & JOHN H WHITE    | 27-1N-4E | PAGE 100 | BRUMBLEY JAMES D & DORIS D     | 32-25-3E | PAGE 157 |
| BRANTLEY CYNTHIA N             | 25-2N-4E | PAGE 66  | BROCKMAN QUINTON & CASSAUNDR   | 26-1N-4E | PAGE 100 | BRUMBLEY JASON D & TERESA P    | 36-15-3E | PAGE 131 |
| BRANTLEY FAMILY TRUST          | 14-1N-3E | PAGE 86  | BROCKMAN WILLIAM JR & CAFFIE   | 26-1N-4E | PAGE 100 | BRUMBLEY JEAN DALE             | 36-15-3E | PAGE 131 |
| BRANTLEY FAMILY TRUST          | 13-1N-3E | PAGE 87  | BRODEUR CHRISTOPHER & PAMELA   | 20-15-3E | PAGE 118 | BRUMBLEY JEAN DALE             | 02-25-3E | PAGE 139 |
| BRANTLEY MICHELE D             | 28-3N-5E | PAGE 29  | BRODEUR TIMOTHY P & IRENE L    | 20-15-3E | PAGE 118 | BRUMBLEY JEAN DALE II          | 15-15-3E | PAGE 119 |
| BRANTLEY PRATT & SONYA         | 07-2N-5E | PAGE 41  | BRODIE JEFFERY R               | 30-25-3E | PAGE 156 | BRUMBLEY JEAN DALE III         | 15-15-3E | PAGE 119 |
| BRANTLEY SONYA M               | 07-2N-5E | PAGE 41  | BROOKS SARAH Y                 | 01-15-3E | PAGE 109 | BRUMBLEY JOEL D & DEBORAH C    | 36-15-3E | PAGE 131 |
| BRANTON JAMES                  | 18-1N-4E | PAGE 87  | BROOKES WILLIAM Y              | 01-15-3E | PAGE 109 | BRUMBLEY KYLE DENNIS           | 36-15-3E | PAGE 131 |
| BRAREN DIANNE                  | 10-1N-4E | PAGE 78  | BROOKINS JASON H & TAMMY H     | 30-2N-5E | PAGE 66  | BRUMBLEY RED HARDY & RONALD H  | 36-15-3E | PAGE 131 |
| BRASWELL TOM M JR &            | 25-2N-4E | PAGE 66  | BROOKINS JIMMY & MINER A       | 22-2N-5E | PAGE 56  | BRUMBLEY RICHARD H             | 31-2N-5E | PAGE 66  |
| BRAWN ARTHUR H                 | 25-25-4E | PAGE 162 | BROOKS CHRISTOPHER & PATRICIA  | 05-15-3E | PAGE 107 | BRUMBLEY RICHARD H & RONALD H  | 31-2N-5E | PAGE 66  |
| BREEDING BRENDA A              | 36-2N-4E | PAGE 66  | BROOKS FRANKLIN L              | 11-2N-5E | PAGE 43  | BRUMBLEY ROLAND H & BARBARA V  | 31-15-4E | PAGE 131 |
| BREITZMAN MICHAEL J            | 18-2N-6E | PAGE 57  | BROOKS FRANKLIN L              | 21-2N-6E | PAGE 58  | BRUMBLEY ROLAND H ET AL        | 01-25-3E | PAGE 140 |
| BREMAN JAMES E & KAREN         | 35-1N-3E | PAGE 97  | BROOKS FRANKLIN L              | 30-2N-5E | PAGE 66  | BRUMBLEY ROLAND H II ET AL     | 36-15-3E | PAGE 131 |
| BRENDA G SORENSEN LLC          | 30-2N-5E | PAGE 66  | BROOKS JASON K & CHRISTINE     | 10-1N-3E | PAGE 75  | BRUMBLEY ROLAND II             | 01-25-3E | PAGE 140 |
| BRENDA GRAHAM BECKER IRREV TST | 30-2N-5E | PAGE 66  | BROOKS JOHNNY D                | 21-15-5E | PAGE 124 | BRUMBLEY RONALD H              | 31-2N-5E | PAGE 66  |
| BRENNEN DEANNA DELORES         | 04-2N-5E | PAGE 42  | BROOKS KASSALANDO & CAYCO      | 03-1N-4E | PAGE 78  | BRUMFIELD WILLIAM E & DONNA A  | 02-1N-3E | PAGE 75  |
| BRENNER HARRY M & JEAN A       | 34-3N-5E | PAGE 30  | BROOKS KENDRICK ET AL          | 22-15-5E | PAGE 125 | BRUMFIELD WILLIAM E & DONNA A  | 03-1N-3E | PAGE 75  |
| BRESSETTE ORLAND L & ANNE M    | 18-1N-6E | PAGE 93  | BROOKS MARY L & FRANKLIN       | 11-2N-5E | PAGE 43  | BRUSH JEANNETTE DENISE         | 12-15-3E | PAGE 109 |
| BREWER AIMEE D S & KENT D JR   | 33-2N-6E | PAGE 70  | BROOKS MARY R & FRANKLIN ET AL | 11-2N-5E | PAGE 43  | BRYAN BART A                   | 18-45-4E | PAGE 190 |
| BREWER AIMEE D S & PATRICK J & | 33-2N-6E | PAGE 70  | BROOKS MICHAEL J & MARIA G &   | 25-1N-3E | PAGE 98  | BRYAN BART A & TERESA          | 02-25-3E | PAGE 139 |
| BREWTON JOSEPH III             | 36-15-3E | PAGE 131 | BROOKS REBECCA & ROOSEVELT     | 19-2N-5E | PAGE 54  | BRYAN BART, KENNETH L ET AL    | 02-25-3E | PAGE 139 |
| BRIAN S BALLOU LIVING TRUST    | 28-1N-6E | PAGE 105 | BROOKS RHETT & PAT             | 32-1N-3E | PAGE 96  | BRYAN JOSEPH P & TONYA B       | 23-15-3E | PAGE 119 |
| BRIDGES JOSEPHINE STOKLEY      | 35-2N-5E | PAGE 68  | BROOKS ROBERT W                | 34-15-3E | PAGE 130 | BRYAN KENNETH L                | 28-15-3E | PAGE 129 |
| BRIDGES JOSEPHINE STOKLEY &    | 26-2N-5E | PAGE 68  | BROOKS ROOSEVELT               | 19-2N-5E | PAGE 54  | BRYAN KENNETH L & FRANCES M    | 35-15-3E | PAGE 130 |
| BRIDGES MATTHEW S              | 16-15-4E | PAGE 121 | BROOKS ROOSEVELT & EMMA L      | 19-2N-5E | PAGE 54  | BRYANT ADA ---ET AL            | 34-15-5E | PAGE 136 |
| BRIGHT ALBERT D III & SANDREKA | 20-2N-7E | PAGE 61  | BROOKS SHERBY A                | 22-15-5E | PAGE 125 | BRYANT DEBRA ET AL             | 16-2N-7E | PAGE 61  |
| BRIGHT ELOISE &                | 20-2N-7E | PAGE 61  | BROOKS TERRANCE ET AL          | 05-2N-5E | PAGE 42  | BRYANT JOSHUA REYNOLDS &       | 25-1N-4E | PAGE 101 |
| BRIM SIDNEY J                  | 25-25-4E | PAGE 162 | BROOKS THELMA JEAN ARNOLD LIFE | 32-3N-5E | PAGE 29  | BRYANT JOSHUA REYNOLDS &       | 18-15-6E | PAGE 126 |
| BRIMMER SARAH M                | 17-2N-5E | PAGE 55  | BROOKS THELMA JEAN ARNOLD LIFE | 05-2N-5E | PAGE 42  | BRYANT JULIE                   | 18-1N-6E | PAGE 93  |
| BRINKLEY DOUGLAS G             | 32-15-3E | PAGE 129 | BROOKS WANDA                   | 30-2N-5E | PAGE 66  | BRYANT KEVIN D & ASHLEY N      | 10-1N-3E | PAGE 75  |
| BRINKLEY JOHNNY D & LEQUITA T  | 32-15-3E | PAGE 129 | BROOKS WM                      | 19-2N-5E | PAGE 54  | BRYANT PAUL                    | 17-1N-6E | PAGE 94  |
| BRINKLEY JOHNNY D & LEQUITA T  | 33-15-3E | PAGE 129 | BROOM SEDGE CEMETERY           | 21-15-3E | PAGE 118 | BRYANT PAUL ALAN & JILL ANN    | 17-1N-6E | PAGE 94  |
| BRINKLEY PATRICIA A            | 33-1N-3E | PAGE 28  | BROSEY DEBORAH & LYLE          | 36-3N-4E | PAGE 28  | BRYANT ROBERT M                | 10-1N-3E | PAGE 75  |
| BRINSON CURRY L LLP            | 25-2N-4E | PAGE 66  | BROST DAVID E & TAMMY M        | 08-1N-4E | PAGE 77  | BSQ STORAGE LLC                | 34-15-3E | PAGE 130 |
| BRINSON E B                    | 04-2N-5E | PAGE 42  | BROUGH PATRICIA A &            | 18-1N-4E | PAGE 87  | BUASOD NOPPAWON & DANIEL K     | 10-2N-6E | PAGE 46  |
| BRINSON E B                    | 09-2N-5E | PAGE 42  | BROVONT FRANCIS J & SHERRI     | 24-1N-4E | PAGE 90  | BUCHANAN STEPHEN A & KAREN A   | 34-2N-4E | PAGE 65  |
| BRINSON E B                    | 10-2N-5E | PAGE 43  | BROWN ADDISON HRS              | 06-2N-4E | PAGE 38  | BUCHHOLTZ TIMOTHY C &          | 27-1N-3E | PAGE 97  |
| BRINSON EDWARD B & BEULAH L    | 04-2N-5E | PAGE 42  | BROWN ADREAUNNA                | 30-2N-5E | PAGE 66  | BUCKLES TULLY S                | 32-2N-4E | PAGE 64  |
| BRINSON EDWARD BAILEY          | 04-2N-5E | PAGE 42  | BROWN ADRIAN J & PAYDEN JAZZMY | 16-1N-3E | PAGE 85  | BUCKLIN JULIAN A III ET AL     | 17-1N-5E | PAGE 91  |
| BRINSON EDWARD BAILEY          | 03-2N-5E | PAGE 43  | BROWN ANNA MARIE ET AL         | 25-3N-5E | PAGE 31  | BUCKLIN JULIAN ALLEN III       | 17-1N-5E | PAGE 91  |
| BRINSON JOHN B JR              | 23-2N-4E | PAGE 53  | BROWN BARBARA ET AL            | 35-3N-3E | PAGE 24  | BUDDY & DIANE WESTBROOK REV TR | 34-2N-4E | PAGE 65  |
| BRINSON JOHN B JR              | 26-2N-4E | PAGE 65  | BROWN BARRANT R                | 15-2N-6E | PAGE 59  | BUGGS COLEMAN ET AL            | 01-15-5E | PAGE 115 |
| BRINSON JOHN B JR              | 25-2N-4E | PAGE 66  | BROWN CLARA                    | 23-2N-4E | PAGE 53  | BUGGS ISAAC ET AL              | 01-15-5E | PAGE 115 |
| BRINSON JOHN B JR, JOYCE ET AL | 19-3N-5E | PAGE 19  | BROWN CLARA B                  | 18-1N-4E | PAGE 87  | BUGGS SHAUNDR                  | 30-2N-5E | PAGE 66  |
| BRINSON JOHN B JR, JOYCE ET AL | 24-3N-4E | PAGE 19  | BROWN CLARA G                  | 13-1N-4E | PAGE 90  | BUILDING ONE SIXTY-FIVE LLC    | 30-2N-5E | PAGE 66  |
| BRINSON JOHN B JR, JOYCE ET AL | 25-3N-4E | PAGE 28  | BROWN COLUMBUS                 | 18-1N-4E | PAGE 87  | BULLARD JAMES T JR & CONNIE L  | 27-2N-4E | PAGE 65  |
| BRINSON JOHN B JR, JOYCE ET AL | 30-3N-5E | PAGE 28  | BROWN DELDRICK MAYNARD         | 35-2N-5E | PAGE 68  | BULLOCH DANIEL H               | 28-1N-3E | PAGE 96  |

# Jefferson County Florida Owner Name Index

|                                |          |          |
|--------------------------------|----------|----------|
| BULLOCH JACK C & MARGHUERITE   | 02-1N-5E | PAGE 81  |
| BULLOCH JACK C & MARGHUERITE   | 03-1N-5E | PAGE 81  |
| BULLOCH JACK C & MARGHUERITE S | 34-2N-5E | PAGE 68  |
| BULLOCH JACK C & MARGHUERITE S | 04-1N-5E | PAGE 80  |
| BULLOCH JACK C & MARGHUERITE S | 03-1N-5E | PAGE 81  |
| BULLOCH JACK C & MARGHUERITE S | 16-1N-5E | PAGE 91  |
| BULLOCH JACK C & SUSAN P       | 12-1N-5E | PAGE 82  |
| BULLOCH MARGHUERITE S          | 25-2N-4E | PAGE 66  |
| BULLOCH SQUARE INVESTORS LTD   | 30-2N-5E | PAGE 66  |
| BULLOCK JOSIAH W O & AMY G     | 03-2N-4E | PAGE 40  |
| BULLOCK PHILIP J               | 13-2N-4E | PAGE 54  |
| BULLOCK WALLACE &              | 02-2N-4E | PAGE 40  |
| BULLOCK WALLACE O              | 02-2N-4E | PAGE 40  |
| BULLOCK WALLACE O              | 03-2N-4E | PAGE 40  |
| BULLOCK WALLACE O &            | 34-3N-4E | PAGE 27  |
| BULLOCK WALLACE O & DIANA      | 35-3N-4E | PAGE 27  |
| BULLOCK WILLIAM LUKE           | 30-2N-5E | PAGE 66  |
| BULLOCK WILLIAM LUKE & EMILY L | 02-2N-4E | PAGE 40  |
| BULLOCK WILLIAM W              | 02-2N-4E | PAGE 40  |
| BULLOCK WILLIAM W & DEBORAH R  | 02-2N-4E | PAGE 40  |
| BUNGAY STEVE & JOHN A KRAUSE   | 01-25-3E | PAGE 140 |
| BUNKER HILL LODGE NO 268       | 33-3N-4E | PAGE 26  |
| BUNTING CHRISTOPHER E & ROBERT | 11-2N-6E | PAGE 46  |
| BURCH BARRY A & BETH           | 01-1N-3E | PAGE 76  |
| BURCH BARRY A & BETH           | 06-1N-4E | PAGE 76  |
| BURCH DANIEL E & DEBORAH L     | 31-2N-5E | PAGE 66  |
| BURCH LUCAS RODGERS & KARSON   | 24-15-3E | PAGE 120 |
| BURCH ORLANDO K & EURICA A     | 08-15-4E | PAGE 110 |
| BURCH RAYMOND DESTRY &         | 24-15-3E | PAGE 120 |
| BURCH SAMUEL D & WANDA M       | 27-1N-3E | PAGE 97  |
| BURGER WILLIAM F JR            | 29-2N-6E | PAGE 70  |
| BURGESS PHILIP K               | 16-15-4E | PAGE 121 |
| BURGESS PHILIP K               | 02-25-3E | PAGE 139 |
| BURGESS PHILIP K               | 01-25-3E | PAGE 140 |
| BURGESS PHILLIP K              | 02-25-3E | PAGE 139 |
| BURGESS THOMAS H &             | 31-2N-5E | PAGE 66  |
| BURGESS WILLIAM S &            | 33-2N-4E | PAGE 64  |
| BURGETT GREGG P                | 18-1N-4E | PAGE 87  |
| BURIEL SOCIETY                 | 33-3N-4E | PAGE 26  |
| BURK JEFFERY S                 | 24-1N-4E | PAGE 90  |
| BURK JEFFREY S & MICHELE L     | 24-1N-4E | PAGE 90  |
| BURKLEY MARGARET N             | 30-2N-5E | PAGE 66  |
| BURKS KATHLEEN & GEORGE J      | 14-15-3E | PAGE 119 |
| BURKS RONALD & VICKI JTWROS    | 08-15-4E | PAGE 110 |
| BURKS RONALD & VICKI, CRAIG    | 08-15-4E | PAGE 110 |
| BURKS RONALD J & VICKI B       | 08-15-4E | PAGE 110 |
| BURNETTE CALEB & LAUREN P      | 13-2N-5E | PAGE 57  |
| BURNETTE JAMES C & JOHN T      | 19-2N-5E | PAGE 54  |
| BURNETTE JAMES C ET AL         | 19-2N-5E | PAGE 54  |
| BURNEY DEANNA M & CHARLES E    | 05-1N-4E | PAGE 77  |
| BURNHAM ANDREW                 | 14-1N-4E | PAGE 89  |
| BURNHAM ANDREW                 | 23-1N-4E | PAGE 89  |
| BURNS J RANDALL & BONNIE SUE   | 03-1N-3E | PAGE 75  |
| BURNS JASON M & KRISTI M       | 25-2N-4E | PAGE 66  |
| BURNS JEFFREY D & SUSAN T      | 03-1N-3E | PAGE 75  |
| BURNS JOHN T                   | 25-2N-4E | PAGE 66  |
| BURNS JONATHAN                 | 18-2N-5E | PAGE 54  |
| BURNS KENNETH J & DARLENE      | 32-1N-6E | PAGE 105 |
| BURNS LATONGI M & DENNIS TEDRI | 33-2N-4E | PAGE 64  |
| BURNS MATTHEW JEFFREY & MARY   | 03-1N-3E | PAGE 75  |
| BURNS MICHAEL & MEGAN          | 15-2N-6E | PAGE 59  |
| BURNS TABITHA J & ROBERT       | 31-2N-5E | PAGE 66  |
| BURNT MILL LLC                 | 07-15-3E | PAGE 117 |
| BURNT MILL LLC                 | 17-15-3E | PAGE 118 |
| BURQUIST RALPH N & MARTHA A    | 34-2N-4E | PAGE 65  |
| BURRELL ADAM & JESSICA         | 17-1N-4E | PAGE 88  |
| BURROUGHS WENDY & ALLISON DAVI | 17-1N-5E | PAGE 91  |
| BURT RAICHELLE & SCURRY WILLIE | 13-2N-4E | PAGE 54  |
| BURTOFT JOEY B & GOFF LAUREN L | 03-1N-3E | PAGE 75  |
| BURTON LADONNA S               | 13-2N-5E | PAGE 57  |
| BURTON NAN A                   | 18-2N-5E | PAGE 54  |
| BUSH AMOS & DELL REV TRUST     | 07-2N-6E | PAGE 44  |
| BUSH BELINDA A                 | 19-2N-5E | PAGE 54  |
| BUSH EVELYN                    | 16-1N-6E | PAGE 94  |
| BUSH LAWRENCE D & EVELYN R     | 01-1N-5E | PAGE 82  |
| BUSHNELL SUSAN ROYCE           | 30-2N-5E | PAGE 66  |
| BUTCHER LIVING TRUST           | 23-2N-6E | PAGE 59  |
| BUTERA ANDREA M                | 03-1N-3E | PAGE 75  |
| BUTLER FREDERICK C & SHERRI L  | 09-1N-3E | PAGE 74  |
| BUTLER KIMBERLY D              | 15-15-3E | PAGE 119 |
| BUTLER MILDRED                 | 36-3N-5E | PAGE 31  |
| BUTLER ROBERT                  | 10-15-4E | PAGE 111 |
| BUTLER WINNIE HRS & W BYTHWOOD | 05-15-6E | PAGE 116 |
| BUTLER-THOMPSON ANITA & DAVID  | 15-15-3E | PAGE 119 |

|                                |          |          |
|--------------------------------|----------|----------|
| BUTSCH MARK J & BURTON PATRICI | 36-15-3E | PAGE 131 |
| BUXMAN ANDREW & PHAEDRA        | 09-1N-3E | PAGE 74  |
| BUZBEE EVELYN K ETAL JTWROS    | 12-1N-3E | PAGE 76  |
| BUZBEE KENNON &                | 13-1N-3E | PAGE 87  |
| BUZBEE KENNON & EVELYN         | 13-15-3E | PAGE 120 |
| BUZBEE MELVIN BEN JR & CAROL T | 08-15-4E | PAGE 110 |
| BUZBEE MICHAEL E & SUSAN A     | 08-15-4E | PAGE 110 |
| BUZBEE NEAL & VALINDA K        | 06-15-4E | PAGE 109 |
| BUZBEE NEAL & VALINDA K        | 07-15-4E | PAGE 109 |
| BUZBEE R KENNON & EVELYN       | 13-15-3E | PAGE 120 |
| BUZBEE VELMA                   | 08-15-4E | PAGE 110 |
| BUZICK WILLIAM L               | 21-1N-5E | PAGE 91  |
| BUZICK WILLIAM L               | 21-1N-5E | PAGE 92  |
| BYER STEVEN A & KAREN L        | 06-2N-5E | PAGE 41  |
| BYFORD ALKOTA                  | 19-2N-5E | PAGE 54  |
| BYFORD GEORGE                  | 03-1N-4E | PAGE 78  |
| BYFORD GEORGE JR               | 03-1N-4E | PAGE 78  |
| BYFORD GEORGE JR & ALKOTA      | 03-1N-4E | PAGE 78  |
| BYLE DAVID M & CRYSTAL         | 25-2N-4E | PAGE 66  |
| BYLE SCOTT ALLAN & RENEE LYNN  | 31-2N-5E | PAGE 66  |
| BYLER WILLIAM DAVID & KATHERYN | 28-2N-4E | PAGE 64  |
| BYNUM ROGER                    | 19-1N-4E | PAGE 87  |
| BYNUM ROGER & CARRIE E         | 15-1N-4E | PAGE 89  |
| BYRD ANNIE E & TOMURA C        | 19-2N-5E | PAGE 54  |
| BYRD BRENDA M &                | 16-1N-6E | PAGE 94  |
| BYRD CHARLOTTE & BRANDON       | 05-15-4E | PAGE 110 |
| BYRD DERRICK & SMITH CHERYL D  | 15-15-3E | PAGE 119 |
| BYRD FANNIE A                  | 07-1N-6E | PAGE 82  |
| BYRD FLOSSIE M TR              | 09-2N-4E | PAGE 39  |
| BYRD MAEOLA D                  | 30-2N-5E | PAGE 66  |
| BYRD MICHAEL ZACHARY           | 22-2N-6E | PAGE 59  |
| BYRD RUBIA M                   | 36-2N-4E | PAGE 66  |
| BYRD SMYTHE L                  | 30-2N-5E | PAGE 66  |
| BYRD TIMMY LEE & NATHANIEL     | 30-2N-5E | PAGE 66  |
| BYTHEWOOD CRYSTAL S            | 01-15-5E | PAGE 115 |
| ---- C ----                    |          |          |
| C & M RANCH LLC                | 04-1N-5E | PAGE 80  |
| C & M RANCH LLC                | 09-1N-5E | PAGE 80  |
| C & M RANCH LLC                | 03-1N-5E | PAGE 81  |
| C & M RANCH LLC                | 10-1N-5E | PAGE 81  |
| C & M RANCH LLC                | 11-1N-5E | PAGE 81  |
| C JONES LLC                    | 30-2N-5E | PAGE 66  |
| C LINDEN DAVIDSON REV TRUST    | 22-15-5E | PAGE 125 |
| CABRAL FRANK A & ANTHONY T     | 20-2N-6E | PAGE 58  |
| CAIN MICHAEL COLLEEN &         | 34-15-3E | PAGE 130 |
| CALAIS CHANTAL & GAGNE MARTIN  | 07-2N-5E | PAGE 41  |
| CALANDRA FAMILY REV TRUST      | 12-2N-5E | PAGE 44  |
| CALAS CHRISTINE GOUGE          | 13-1N-3E | PAGE 87  |
| CALDWELL CHARMANE V            | 24-2N-6E | PAGE 60  |
| CALDWELL JACK J                | 18-1N-4E | PAGE 87  |
| CALDWELL JOHN CLAY             | 33-2N-4E | PAGE 64  |
| CALDWELL MATTHEW H             | 20-15-3E | PAGE 118 |
| CALHOUN CHRISTINE E            | 32-1N-3E | PAGE 96  |
| CALHOUN KATHLEEN               | 12-1N-4E | PAGE 79  |
| CALLAHAN JESSE PAUL            | 11-2N-6E | PAGE 46  |
| CALVARY BAPT CH TRUSTEES       | 30-2N-5E | PAGE 66  |
| CALVERT CHRISTOPHER D & LISA   | 10-1N-3E | PAGE 75  |
| CAMACHO ANGELICA JIMENEZ       | 01-1N-4E | PAGE 79  |
| CAMACHO MIGUEL JIMINEZ         | 22-1N-4E | PAGE 89  |
| CAMACHO RAMIRO JIMENEZ &       | 24-1N-4E | PAGE 90  |
| CAMP ESSIE                     | 24-3N-5E | PAGE 22  |
| CAMPBELL ANTHONY ET AL         | 15-15-3E | PAGE 119 |
| CAMPBELL ARCHIE G & CAROLYN    | 27-1N-4E | PAGE 100 |
| CAMPBELL ARTHUR                | 27-15-5E | PAGE 136 |
| CAMPBELL D R SR HRS            | 27-1N-4E | PAGE 100 |
| CAMPBELL DALLAS S              | 01-1N-4E | PAGE 79  |
| CAMPBELL DEBRA - ETAL          | 22-15-5E | PAGE 125 |
| CAMPBELL DELIVERANCE N &       | 25-2N-4E | PAGE 66  |
| CAMPBELL G ANTHONY             | 01-2N-4E | PAGE 41  |
| CAMPBELL ISAAC SCOTT SR        | 16-1N-3E | PAGE 85  |
| CAMPBELL JAMES I & JAQUELINE   | 11-2N-6E | PAGE 46  |
| CAMPBELL LESTER                | 28-1N-4E | PAGE 99  |
| CAMPBELL LILLER ET AL          | 16-1N-3E | PAGE 85  |
| CAMPBELL MAECIO & DEBRA ANN    | 34-2N-4E | PAGE 65  |
| CAMPBELL MICHAEL KEVIN         | 13-1N-3E | PAGE 87  |
| CAMPBELL PAUL                  | 30-2N-5E | PAGE 66  |
| CAMPBELL PAUL J & LAUREN C     | 08-15-4E | PAGE 110 |
| CAMPBELL PAUL J & LAUREN C     | 28-3N-5E | PAGE 29  |
| CAMPBELL PAUL J & LAUREN C     | 04-2N-5E | PAGE 42  |
| CAMPBELL PAUL J & LAUREN C     | 15-2N-6E | PAGE 59  |
| CAMPBELL PAUL J & LAUREN C     | 30-2N-5E | PAGE 66  |
| CAMPBELL PEARLENE              | 26-2N-4E | PAGE 65  |
| CAMPBELL ROY J &               | 08-1N-4E | PAGE 77  |

|                                |          |          |
|--------------------------------|----------|----------|
| CAMPBELL RUTH N & NEIL I       | 09-1N-3E | PAGE 74  |
| CAMPBELL THELMA ISAAC S &      | 36-1N-3E | PAGE 98  |
| CAMPION SEAMUS FRANCIS         | 10-2N-6E | PAGE 46  |
| CAMPOS BRENDA J                | 23-1N-3E | PAGE 86  |
| CAMPOS-GALINDO MONICA DENISSE  | 18-1N-6E | PAGE 93  |
| CANADAY JEFFERY F & DEBRA J    | 07-2N-5E | PAGE 41  |
| CANADIATE CYNTHIA &            | 16-1N-6E | PAGE 94  |
| CANDIDO RUFINO MAYO            | 07-2N-5E | PAGE 41  |
| CANDOTECH INDUSTRIES INC       | 36-2N-4E | PAGE 66  |
| CANNON CHERYL M                | 16-1N-6E | PAGE 94  |
| CANNON JUANITA K ET AL         | 30-2N-6E | PAGE 69  |
| CANOPY OAK TRUST               | 10-2N-6E | PAGE 46  |
| CANTER ROBERT A & LANCE S      | 30-2N-5E | PAGE 66  |
| CANTY THELMA L ET AL           | 23-2N-4E | PAGE 53  |
| CANTY THELMA L ET AL           | 30-2N-5E | PAGE 66  |
| CANTY THELMA LEE               | 30-2N-5E | PAGE 66  |
| CANTY THELMA WADE ET AL        | 30-2N-5E | PAGE 66  |
| CANTY WILL & THELMA L ET AL    | 19-2N-5E | PAGE 54  |
| CAPELOUTO MARGARET M &         | 35-1N-4E | PAGE 100 |
| CAPITAL CITY BANK              | 30-2N-5E | PAGE 66  |
| CAPLE CINDY                    | 14-1N-3E | PAGE 86  |
| CAPPA ALICE M                  | 33-2N-4E | PAGE 64  |
| CAPPS ROBERT A & JAMES L       | 29-1N-6E | PAGE 105 |
| CARBO FERNANDO                 | 22-1N-4E | PAGE 89  |
| CARBO PATRICIA                 | 22-1N-4E | PAGE 89  |
| CARBONE JOHN C                 | 18-1N-4E | PAGE 87  |
| CARDICE ROBERT LEE &           | 06-1N-4E | PAGE 76  |
| CARDICE ROBERT LEE & BARBARA P | 01-1N-3E | PAGE 76  |
| CARDOSO MIQUEL ROSA AND        | 07-2N-5E | PAGE 41  |
| CAREY GENE E & MIRIAM E        | 16-1N-5E | PAGE 91  |
| CAREY GENE E & MIRIAM E        | 21-1N-5E | PAGE 91  |
| CARLINO DAVID PAUL             | 30-2N-6E | PAGE 69  |
| CARLISLE FRANK K III           | 11-2N-6E | PAGE 46  |
| CARLSON NATALIE B & ALEXANDER  | 27-15-3E | PAGE 130 |
| CARLTON LAND INVESTMENTS LLC   | 30-2N-4E | PAGE 63  |
| CARLTON LAND INVESTMENTS LLC   | 31-2N-4E | PAGE 63  |
| CARLTON LAND INVESTMENTS LLC   | 32-2N-4E | PAGE 64  |
| CARN BONNIE S                  | 01-3N-4E | PAGE 5   |
| CARNELL JAMES E II & PATRICIA  | 12-15-3E | PAGE 109 |
| CARNETT VALERIE                | 14-2N-5E | PAGE 56  |
| CARNEVALE ANGELA KIMBERLY      | 22-1N-4E | PAGE 89  |
| CARNEY F EDWARD LIFE ESTATE    | 33-3N-5E | PAGE 29  |
| CARNEY JUDITH H & MICHAEL J    | 25-2N-4E | PAGE 66  |
| CARNEY MICHAEL J & JUDITH      | 32-3N-5E | PAGE 29  |
| CARNEY MICHAEL J & JUDITH H    | 33-3N-5E | PAGE 29  |
| CARNEY MICHAEL J & JUDITH H    | 05-2N-5E | PAGE 42  |
| CAROLYN ELAINE BAILEY WHITE LI | 28-2N-4E | PAGE 64  |
| CAROLYN ELAINE BAILEY WHITE LI | 33-2N-4E | PAGE 64  |
| CAROLYN ELAINE BAILEY WHITE LI | 30-2N-5E | PAGE 66  |
| CAROLYN L BROWN ET AL          | 19-2N-5E | PAGE 54  |
| CARPENTER CHARLES R & PATRICIA | 06-1N-4E | PAGE 76  |
| CARPENTER KIMBERLY ANN &       | 13-2N-4E | PAGE 54  |
| CARPENTER LEONARD JR           | 10-25-4E | PAGE 142 |
| CARR CATHERINE                 | 24-3N-4E | PAGE 19  |
| CARR JEANETTE B                | 22-15-5E | PAGE 125 |
| CARR JOHN S JR & JORDAN KYLIE  | 15-15-3E | PAGE 119 |
| CARR WILLIE                    | 22-15-5E | PAGE 125 |
| CARR WILLIE J & CAROLYN J      | 22-15-5E | PAGE 125 |
| CARR WILLIE J & CAROLYN J ETAL | 22-15-5E | PAGE 124 |
| CARR WILLIE JAMES              | 22-15-5E | PAGE 125 |
| CARRAGHER DANIELLE ANN & JASON | 25-2N-4E | PAGE 66  |
| CARRAWAY JEAN E                | 26-2N-4E | PAGE 65  |
| CARRAWAY JEAN E                | 30-2N-5E | PAGE 66  |
| CARROLL JASON                  | 18-1N-4E | PAGE 87  |
| CARROLL JASON & PAMELA         | 18-1N-4E | PAGE 87  |
| CARRUTHERS ROBERT              | 33-3N-4E | PAGE 26  |
| CARSON LILLIE B                | 34-15-5E | PAGE 136 |
| CARSWELL BARBARA & JACK        | 30-2N-5E | PAGE 66  |
| CARSWELL BETTE LYNN            | 25-15-3E | PAGE 131 |
| CARSWELL BETTE LYNN            | 36-15-3E | PAGE 131 |
| CARSWELL EDDY R & SHERRY L     | 09-1N-3E | PAGE 74  |
| CARSWELL JACK & BARBARA        | 30-2N-5E | PAGE 66  |
| CARSWELL JACK M & BARBARA      | 30-2N-5E | PAGE 66  |
| CARSWELL JACK M & BARBARA      | 21-1N-3E | PAGE 85  |
| CARSWELL JACK M & BARBARA A    | 16-1N-3E | PAGE 85  |
| CARTER DARYL M - TRUSTEE       | 08-25-3E | PAGE 138 |
| CARTER DARYL M - TRUSTEE       | 09-25-3E | PAGE 138 |
| CARTER DARYL M - TRUSTEE       | 16-25-3E | PAGE 148 |
| CARTER DARYL M - TRUSTEE       | 17-25-3E | PAGE 148 |
| CARTER ELIZABETH & ROGER D     | 02-1N-4E | PAGE 78  |
| CARTER GERALDINE & ARNOLD      | 30-2N-5E | PAGE 66  |
| CARTER LURA & SMITH AUSTIN &   | 22-1N-4E | PAGE 89  |
| CARTER ROY B & EBONY J         | 25-1N-3E | PAGE 98  |
| CARTER SANDIE                  | 05-15-3E | PAGE 107 |

# Jefferson County Florida Owner Name Index

|                                |          |          |
|--------------------------------|----------|----------|
| CARTER TIMOTHY                 | 31-2N-5E | PAGE 66  |
| CARTER VELMA M                 | 18-2N-5E | PAGE 54  |
| CARTLEDGE TIM D & VALERIE A    | 05-1N-4E | PAGE 77  |
| CARTWRIGHT VINCENT S ET AL     | 24-2N-6E | PAGE 60  |
| CARTWRIGHT VINCENT S JR ET AL  | 25-2N-6E | PAGE 72  |
| CARVALLO CHELSEA OVERLY        | 30-2N-5E | PAGE 66  |
| CARY W & MARILYN J HAMILTON LI | 05-2N-7E | PAGE 48  |
| CASA BIANCA RIDGE              | 02-1N-4E | PAGE 78  |
| CASA BIANCA YOUTH CLUB         | 10-1N-4E | PAGE 78  |
| CASABIANCA MICHELE A           | 22-2N-6E | PAGE 59  |
| CASE GRETE M                   | 19-1S-3E | PAGE 117 |
| CASE GRETE M                   | 21-1S-3E | PAGE 118 |
| CASE GRETE M                   | 28-1S-3E | PAGE 129 |
| CASE GRETE M                   | 27-1S-3E | PAGE 130 |
| CASE GRETE M                   | 36-1S-3E | PAGE 131 |
| CASE GRETE M                   | 02-2S-3E | PAGE 139 |
| CASE GRETE M                   | 01-2S-3E | PAGE 140 |
| CASEY JARED S                  | 17-1N-5E | PAGE 91  |
| CASEY LARRY H & KALEB T        | 30-2N-5E | PAGE 66  |
| CASEY LARRY H LIFE ESTATE ET A | 02-2S-4E | PAGE 142 |
| CASH LINDA G & JOHNNY          | 30-2N-6E | PAGE 69  |
| CASH LINDA G & JOHNNY F        | 30-2N-6E | PAGE 69  |
| CASH LINDA GARFIELD            | 30-2N-6E | PAGE 69  |
| CASKEY BRIAN K & JEANICE M     | 12-1N-3E | PAGE 76  |
| CASMIC PROPERTIES LLC          | 30-2N-5E | PAGE 66  |
| CASTANO DONATO A & MAUREEN     | 10-1N-3E | PAGE 75  |
| CASTELLANO JOSE L & SHERYL A   | 17-2N-5E | PAGE 55  |
| CASTELLANO JOSE LUIS & SHERYL  | 26-2N-5E | PAGE 68  |
| CASTELLO MELINDA               | 29-2N-6E | PAGE 70  |
| CASTILLO RICARDO ENRIQUE & MAR | 25-2N-4E | PAGE 66  |
| CASTRO JORGE ADALBERTO         | 16-1N-3E | PAGE 85  |
| CATALANO DONNA M               | 33-2N-4E | PAGE 64  |
| CATO LISA HIGDON               | 03-1N-4E | PAGE 78  |
| CATTS WILLIAM                  | 33-2N-4E | PAGE 64  |
| CAVE ALIX JEAN                 | 15-2N-6E | PAGE 59  |
| CAZARES TINIA VANESA LOPEZ DE  | 07-2N-5E | PAGE 41  |
| CBL FAMILY LLLP &              | 07-4S-4E | PAGE 185 |
| CECI CATHERINE L               | 19-1N-4E | PAGE 87  |
| CELMINS TIMOTHY M              | 28-2N-4E | PAGE 64  |
| CEMETARY                       | 30-2N-5E | PAGE 66  |
| CEMETERY                       | 11-2N-6E | PAGE 46  |
| CEMETERY                       | 09-1N-3E | PAGE 74  |
| CENTRAL BAPTIST CHURCH OF AUCI | 17-1N-6E | PAGE 94  |
| CENTRAL CHURCH OF CHRIST       | 31-2N-5E | PAGE 66  |
| CENTRAL CHURCH OF CHRIST       | 36-2N-4E | PAGE 66  |
| CENTRAL TELEPHONE CO OF FLA    | 30-2N-5E | PAGE 66  |
| CENTRAL TELEPHONE CO OF FLA    | 22-1N-3E | PAGE 86  |
| CENTRAL TELEPHONE CO OF FLA    | 29-1N-3E | PAGE 96  |
| CERASOLI GENE & MARY           | 35-2N-4E | PAGE 65  |
| CHAIN BILLY R                  | 01-1N-4E | PAGE 79  |
| CHAIRES KAY W & THOMAS TREESE  | 25-1N-4E | PAGE 101 |
| CHALECKI ROSALINE BECKHAM &    | 17-2N-5E | PAGE 55  |
| CHALLIS JON MICHAEL &          | 25-1N-3E | PAGE 98  |
| CHAMBERLAIN TONYA L & BRIAN D  | 19-3N-5E | PAGE 19  |
| CHAMBERLIN LLOYD W III         | 07-1N-5E | PAGE 79  |
| CHAMBERLIN LLOYD W III         | 12-1N-4E | PAGE 79  |
| CHAMBERLIN LLOYD W III         | 08-1N-5E | PAGE 80  |
| CHAMBERS CHARLES A JR &        | 25-2N-4E | PAGE 66  |
| CHAMBERS DAVID & STACY         | 02-1S-4E | PAGE 111 |
| CHAMBERS DAVID & STACY         | 03-1S-4E | PAGE 111 |
| CHAMBERS JAMES L               | 22-1N-3E | PAGE 86  |
| CHAMBERS JAMES L               | 29-1N-4E | PAGE 99  |
| CHAMBERS JAMES L               | 32-1N-4E | PAGE 99  |
| CHAMBERS MICHAEL               | 19-2N-5E | PAGE 54  |
| CHAMBERS MICHAEL T             | 23-2N-4E | PAGE 53  |
| CHAMBERS MICHAEL T             | 03-1N-4E | PAGE 78  |
| CHAMBERS ROBERT D & CONNIE     | 02-1S-4E | PAGE 111 |
| CHAMBERS VINCENT               | 03-1N-4E | PAGE 78  |
| CHAMPION ROGER C & DONNA S     | 09-1S-3E | PAGE 107 |
| CHAMPION TYLER                 | 12-1N-4E | PAGE 79  |
| CHANCY JR THOMAS H & KIMBERLY  | 25-1S-3E | PAGE 131 |
| CHANCY RICKIE W & CINDY W      | 11-1N-4E | PAGE 78  |
| CHANCY RICKIE W ET AL          | 10-1N-4E | PAGE 78  |
| CHANCY RICKIE W ET AL          | 11-1N-4E | PAGE 78  |
| CHANCY RICKIE W ET AL          | 14-1N-4E | PAGE 89  |
| CHANCY THOMAS H III            | 30-1S-4E | PAGE 131 |
| CHANDLER ERIC J & GAIL H       | 04-1N-3E | PAGE 74  |
| CHANDLER KATELYN & CLINTON     | 06-2N-5E | PAGE 41  |
| CHAPIN HARRY M & SANDRA M      | 29-2S-3E | PAGE 157 |
| CHARLES LEWIS MCBRIDE IV TRUST | 03-2N-4E | PAGE 40  |
| CHARLES R III & PATRICIA REINB | 30-2N-6E | PAGE 69  |
| CHARLESWORTH DEVIN & RACHEL    | 07-1S-4E | PAGE 109 |
| CHARLIE CALLIER LIFE ESTATE    | 07-1S-6E | PAGE 115 |
| CHARLIE WALKER REV TRUST       | 09-1S-4E | PAGE 110 |

|                                |          |          |
|--------------------------------|----------|----------|
| CHARLTON BARBARA LOUISE &      | 30-2N-5E | PAGE 66  |
| CHARRON DAVID L                | 25-1N-4E | PAGE 101 |
| CHARRON ANNIE LIFE ESTATE      | 12-1N-4E | PAGE 79  |
| CHASARIK BELINDA M LIFE ESTATE | 15-1S-3E | PAGE 119 |
| CHASTAIN PHILLIP W JR & ERIN M | 30-2N-5E | PAGE 66  |
| CHATFIELD THOMAS & ANGELA      | 27-1N-3E | PAGE 97  |
| CHAUDHARI NEETA                | 30-2N-5E | PAGE 66  |
| CHAUDHARY DASHARATHBHAI & RAJ  | 26-2N-4E | PAGE 66  |
| CHAUDHARY DASHARATHBHAI & RAJ  | 31-2N-5E | PAGE 66  |
| CHAUDHARY DASHARATHBHAI V &    | 15-1N-3E | PAGE 86  |
| CHAUDHARY RAJ D                | 30-2N-5E | PAGE 66  |
| CHAVEZ ELIZABETH E             | 30-2N-5E | PAGE 66  |
| CHAVEZ MICHAEL & NANCY         | 28-1N-5E | PAGE 102 |
| CHAVEZ MICHAEL & NANCY         | 21-1N-5E | PAGE 91  |
| CHAVEZ MICHAEL & NANCY         | 22-1N-5E | PAGE 92  |
| CHAVIS BILL & FAYE             | 01-2N-4E | PAGE 41  |
| CHAVIS BILL & FAYE             | 06-2N-5E | PAGE 41  |
| CHAVIS BILL & FAYE             | 18-1N-4E | PAGE 87  |
| CHAVIS HOWARD                  | 22-2N-6E | PAGE 59  |
| CHAVIS TRAVIS & NICOLE         | 15-2N-6E | PAGE 59  |
| CHEN HUAN                      | 10-1N-3E | PAGE 75  |
| CHENEY FAMILY LTD PARTNERSHIP  | 24-3N-4E | PAGE 19  |
| CHENEY FAMILY LTD PARTNERSHIP  | 25-3N-4E | PAGE 28  |
| CHERRY ST SQ HOMEOWNERS ASSOC  | 30-2N-5E | PAGE 66  |
| CHERRY STREET COMMONS          | 30-2N-5E | PAGE 66  |
| CHESHIRE CAROLYN &             | 14-1N-3E | PAGE 86  |
| CHESHIRE ELLIS & EVERETT       | 15-1S-3E | PAGE 119 |
| CHESHIRE ELLIS A LIFE ESTATE   | 15-1S-3E | PAGE 119 |
| CHESHIRE EVERETT ARNOLD &      | 15-1S-3E | PAGE 119 |
| CHESHIRE JUSTIN WADE & PAMELA  | 19-2N-5E | PAGE 54  |
| CHET DENNIS THOMPSON &         | 27-1N-3E | PAGE 97  |
| CHEVILLOT DENNIS & THALLA      | 25-2N-4E | PAGE 66  |
| CHIPOLA RIVERGROUP LLC         | 03-2S-4E | PAGE 142 |
| CHIPOLA RIVERGROUP LLC         | 10-2S-4E | PAGE 142 |
| CHIPOLA RIVERGROUP LLC         | 11-2S-4E | PAGE 142 |
| CHISOLM MAEOLA GREEN HEIRS     | 17-1N-5E | PAGE 91  |
| CHOICE COMMERCIAL PROPERTIES F | 31-2N-5E | PAGE 66  |
| CHRISTENSEN DANE & ANNA        | 04-1N-3E | PAGE 74  |
| CHRIS & SARAH HOLLAND JOINT RE | 30-2N-5E | PAGE 66  |
| CHRISHON LAKIYA                | 35-1N-3E | PAGE 97  |
| CHRISHON SHARON & VAUGHN BREND | 35-1N-3E | PAGE 97  |
| CHRISHON SHARON A              | 35-1N-3E | PAGE 97  |
| CHRIST LEILA                   | 33-1N-3E | PAGE 96  |
| CHRISTIAN MILLIE J             | 02-1N-4E | PAGE 78  |
| CHRISTIAN MILLIE J             | 03-1N-4E | PAGE 78  |
| CHRISTIE ELIZA ET AL           | 04-1N-3E | PAGE 74  |
| CHRISTIE JOHN JR ET AL         | 03-1N-3E | PAGE 75  |
| CHRISTIE MARY LEE              | 22-1N-3E | PAGE 86  |
| CHRISTIE SIDNEY & MAGGIE       | 03-1N-3E | PAGE 75  |
| CHRISTIE SUSAN ELAINE          | 06-2N-5E | PAGE 41  |
| CHRISTMAS INC                  | 18-1N-4E | PAGE 87  |
| CHRISTOPHER & AMY NEAL REV FAM | 18-1S-5E | PAGE 123 |
| CHRISTOPHER BOYD REVOCABLE TRU | 36-2N-4E | PAGE 66  |
| CHRISTOPHER RAYMOND ET AL      | 11-1N-5E | PAGE 81  |
| CHRISTY MICHAEL A & CHARLOTTE  | 21-2N-5E | PAGE 55  |
| CHRISTY MICHAEL ANTHONY &      | 12-2N-5E | PAGE 44  |
| CHUNN JAMES JR & JESSI         | 33-1S-3E | PAGE 129 |
| CHURCH OF GOD IN UNITY         | 30-2N-5E | PAGE 66  |
| CHURCH OF GOD IN UNITY D/B/A   | 20-1N-5E | PAGE 91  |
| CHURCH OF GOD OF PROPHECY-MONT | 30-2N-5E | PAGE 66  |
| CHURCHILL RONALD W & BRACKEN B | 13-1N-4E | PAGE 90  |
| CIARAVELLA PHILIP & SIMMONS JE | 02-1N-4E | PAGE 78  |
| CICHON RONALD A & PATRICIA     | 19-2N-5E | PAGE 54  |
| CICHON RONALD A & PATRICIA     | 30-2N-5E | PAGE 66  |
| CINDY O HILL LIVING TRUST      | 35-1N-4E | PAGE 100 |
| CINELLI MATTHEW & BETTY        | 04-1N-3E | PAGE 74  |
| CIRCLE M FARM LLC              | 01-3N-4E | PAGE 5   |
| CIRCLE M FARM LLC              | 01-3N-5E | PAGE 5   |
| CIRCLE M FARM LLC              | 01-3N-5E | PAGE 6   |
| CITIFINANCIAL SERVICES INC     | 26-1N-4E | PAGE 100 |
| CITY OF MONTICELLO             | 19-2N-5E | PAGE 54  |
| CITY OF MONTICELLO             | 20-2N-5E | PAGE 55  |
| CITY OF MONTICELLO             | 25-2N-4E | PAGE 66  |
| CITY OF MONTICELLO             | 30-2N-5E | PAGE 66  |
| CITY OF MONTICELLO             | 31-2N-5E | PAGE 66  |
| CITY OF MONTICELLO             | 36-2N-4E | PAGE 66  |
| CITY OF MONTICELLO             | 29-2N-5E | PAGE 67  |
| CITY OF MONTICELLO             | 10-1N-4E | PAGE 78  |
| CITY OF MONTICELLO             | 11-1N-4E | PAGE 78  |
| CITY OF MONTICELLO             | 01-1N-4E | PAGE 79  |
| CITY OF MONTICELLO             | 12-1N-4E | PAGE 79  |
| CITY OF MONTICELLO             | 05-1N-5E | PAGE 80  |
| CITY OF MONTICELLO             | 23-1N-4E | PAGE 89  |
| CITY OF MONTICELLO             | 24-1N-4E | PAGE 90  |

|                                 |          |          |
|---------------------------------|----------|----------|
| CLAIBORNE EDWARD & PATRICIA     | 27-3N-5E | PAGE 30  |
| CLAIBORNE EDWARD P &            | 27-3N-5E | PAGE 30  |
| CLAIBORNE EDWARD P & PATRICIA A | 27-3N-5E | PAGE 30  |
| CLARK ALLEN                     | 07-1N-6E | PAGE 82  |
| CLARK ASHLEY COMBS              | 22-1S-5E | PAGE 125 |
| CLARK CEMETARY                  | 21-2N-5E | PAGE 55  |
| CLARK CHARLES MICHAEL & TREVOR  | 34-1N-4E | PAGE 100 |
| CLARK CHERYL                    | 27-1N-4E | PAGE 100 |
| CLARK ELENA RENEE BRAMLETT & G  | 27-1S-3E | PAGE 130 |
| CLARK JERRY E                   | 20-1S-3E | PAGE 118 |
| CLARK JERRY E SR                | 13-1N-5E | PAGE 93  |
| CLARK JOEL L                    | 16-2N-5E | PAGE 55  |
| CLARK JOEL L & JOANN            | 16-2N-5E | PAGE 55  |
| CLARK JOEL L & JOANN W          | 16-2N-5E | PAGE 55  |
| CLARK JOEL L & JOANNE W         | 16-2N-5E | PAGE 55  |
| CLARK JUSTIN                    | 23-1N-4E | PAGE 89  |
| CLARK LERRAH                    | 22-1S-5E | PAGE 125 |
| CLARK LUCRETY HRS               | 04-2S-5E | PAGE 144 |
| CLARK MARGITA H                 | 34-2N-4E | PAGE 109 |
| CLARK PATRICIA B                | 11-1N-4E | PAGE 78  |
| CLARK PAUL L & JENNIFER D       | 05-1S-3E | PAGE 107 |
| CLARK RAYMOND E & MARY          | 24-1N-4E | PAGE 90  |
| CLARK RAYMOND E JR ET AL        | 24-1N-4E | PAGE 90  |
| CLARK RAYMOND EARL SR           | 20-1S-3E | PAGE 118 |
| CLARK SUSAN LETITIA W           | 26-1S-3E | PAGE 130 |
| CLARK THOMAS CHADWICK           | 22-1S-5E | PAGE 125 |
| CLARK TREVOR ANN                | 15-1S-3E | PAGE 119 |
| CLARK VALERIE JEAN              | 13-1S-3E | PAGE 120 |
| CLARK WHILMER C LIFE ESTATE     | 33-1S-3E | PAGE 129 |
| CLARKE JOHN C III               | 27-2N-4E | PAGE 65  |
| CLARKE LEONARD H & JANICE D     | 31-1S-4E | PAGE 131 |
| CLARKE LEONARD JR & JANICE D    | 31-1S-4E | PAGE 131 |
| CLARKE MARY & BRIAN C CORKERY   | 03-1N-3E | PAGE 75  |
| CLARKE ROBERT M JR & BRENDA J   | 21-2N-5E | PAGE 55  |
| CLARKE THOMAS L JR & MARY ANN   | 13-2N-5E | PAGE 57  |
| CLARK JOYCE ET AL               | 20-1N-6E | PAGE 94  |
| CLAY WILLIAM D & GRANT NANCY R  | 26-1N-4E | PAGE 100 |
| CLAY WILLIAM D & GRANT NANCY R  | 23-1S-3E | PAGE 119 |
| CLAY WILLIAM DAVID              | 27-1S-3E | PAGE 130 |
| CLAYTON ALAN G & DIANNE B       | 03-1S-3E | PAGE 108 |
| CLAYTON ALAN G & DIANNE B       | 34-1N-3E | PAGE 97  |
| CLAYTON ALAN GREGORY            | 34-1N-3E | PAGE 97  |
| CLAYTON CASEY & DAWN            | 16-1N-3E | PAGE 85  |
| CLAYTON CASEY & DAWN            | 22-1N-3E | PAGE 86  |
| CLAYTON CATHRYN R & P MICHAEL   | 30-2N-5E | PAGE 66  |
| CLAYTON CHARLES L &             | 03-1S-3E | PAGE 108 |
| CLAYTON CHARLES L & SALLY F     | 03-1S-3E | PAGE 108 |
| CLAYTON CHARLES LAMAR &         | 03-1S-3E | PAGE 108 |
| CLAYTON GREG & DIANNE           | 34-1N-3E | PAGE 97  |
| CLAYTON LIVING TRUST            | 03-1S-3E | PAGE 108 |
| CLAYTON LIVING TRUST            | 34-1N-3E | PAGE 97  |
| CLAYTON VALERIE & TIPTON DENNI  | 34-1N-3E | PAGE 97  |
| CLECKNER JUDITH A &             | 06-2N-5E | PAGE 41  |
| CLECKNER PAUL W                 | 31-3N-5E | PAGE 28  |
| CLECKNER PAUL W & DANIELLE      | 19-3N-5E | PAGE 19  |
| CLECKNER PAUL W & DANIELLE      | 06-2N-5E | PAGE 41  |
| CLEGGETT SAM & ROSETTA G        | 13-1N-3E | PAGE 87  |
| CLEMENS CHARLES D & JACKIE L    | 10-2N-6E | PAGE 46  |
| CLEMENTS JASON W & RACHEL       | 21-2N-6E | PAGE 58  |
| CLEVELAND DARLENE M             | 07-1N-6E | PAGE 82  |
| CLEVELAND RACHELANNE S          | 33-2N-4E | PAGE 64  |
| CLICKNER MICHAEL DAVID          | 30-2N-5E | PAGE 66  |
| CLIFFORD THOMAS E & GLORIA      | 02-1N-4E | PAGE 78  |
| CLINE BLAISE M                  | 28-1S-3E | PAGE 129 |
| CLINE CHARLES JR & REGINA       | 26-2N-4E | PAGE 65  |
| CLINE JR CHARLES A              | 25-2N-4E | PAGE 66  |
| CLINTON E L & CARRIE M          | 26-1N-3E | PAGE 97  |
| CLINTON STEVEN A & TONI M       | 15-1N-3E | PAGE 86  |
| CLONTZ ROBERT LIFE ESTATE       | 17-1N-6E | PAGE 94  |
| CLORE BRIAN                     | 22-1S-3E | PAGE 119 |
| CLORE BRIAN                     | 23-1S-3E | PAGE 119 |
| CLOUSE BESSIE I LIFE ESTATE     | 32-1N-3E | PAGE 96  |
| COACH SERVICE GROUP LLC         | 26-1N-4E | PAGE 100 |
| COATES RICHARD & CANDY          | 18-1S-3E | PAGE 117 |
| COATS JOHN D & STACEY           | 09-1N-3E | PAGE 74  |
| COATS JOHNATHAN WESLEY          | 15-1N-3E | PAGE 86  |
| COBB BENJAMIN ET AL             | 34-3N-4E | PAGE 27  |
| COBB BENJAMIN ET AL             | 35-3N-4E | PAGE 27  |
| COBB JAMES H & TERESA A         | 14-1S-3E | PAGE 119 |
| COBB JOHN G & LAVERNE T         | 33-1N-4E | PAGE 99  |
| COBB LEVI T & ASHLEY H          | 33-1N-4E | PAGE 99  |
| COBB TERESA, COOKSEY JAMES W J  | 08-1S-4E | PAGE 110 |
| COBLE JACOB A                   | 24-1N-3E | PAGE 87  |
| COBURN ROBERT DAVID & CATHERIN  | 26-2N-4E | PAGE 65  |

# Jefferson County Florida Owner Name Index

|                                |          |          |                             |          |          |                                |          |          |
|--------------------------------|----------|----------|-----------------------------|----------|----------|--------------------------------|----------|----------|
| COEN SCOTT &                   | 03-1N-4E | PAGE 78  | CONFIDENTIAL OWNER          | 09-2N-4E | PAGE 39  | CONNELL R WINSTON & JEANETTE   | 21-1N-6E | PAGE 94  |
| COFIELD LUCILLE JOHNSON &      | 16-1N-6E | PAGE 94  | CONFIDENTIAL OWNER          | 01-2N-4E | PAGE 41  | CONNELL RUTH E & CONROY DONNA  | 36-1N-3E | PAGE 98  |
| COHEN PAUL & GAYLE G           | 32-1N-3E | PAGE 96  | CONFIDENTIAL OWNER          | 06-2N-5E | PAGE 41  | CONNELL SHIRLE                 | 36-1S-3E | PAGE 131 |
| COKER HARVEY G & SUSAN S       | 09-1N-3E | PAGE 74  | CONFIDENTIAL OWNER          | 07-2N-5E | PAGE 41  | CONNELL SHIRLE                 | 04-2S-3E | PAGE 138 |
| COKER JESSIKA                  | 04-1N-3E | PAGE 74  | CONFIDENTIAL OWNER          | 12-2N-4E | PAGE 41  | CONNELL SHIRLE                 | 12-2S-4E | PAGE 143 |
| COKER JESSIKA                  | 09-1N-3E | PAGE 74  | CONFIDENTIAL OWNER          | 08-2N-5E | PAGE 42  | CONNELL WADE & AUBREY          | 33-1S-3E | PAGE 129 |
| COLBURN WILLIAM RAY & DEBORAH  | 18-1N-4E | PAGE 87  | CONFIDENTIAL OWNER          | 12-2N-5E | PAGE 44  | CONNELL WADE & JACQUELINE      | 33-1S-3E | PAGE 129 |
| COLE DEVON                     | 32-1S-4E | PAGE 132 | CONFIDENTIAL OWNER          | 23-2N-4E | PAGE 53  | CONNER DELMA LAVERNETTE &      | 30-2N-5E | PAGE 66  |
| COLE TS MONTICELLO FL LLC      | 31-2N-5E | PAGE 66  | CONFIDENTIAL OWNER          | 18-2N-5E | PAGE 54  | CONNER EDWARD & BETTY          | 30-2N-5E | PAGE 66  |
| COLEMAN CASHANDA               | 25-2N-4E | PAGE 66  | CONFIDENTIAL OWNER          | 17-2N-5E | PAGE 55  | CONNER GERALDINE BARNES        | 31-3N-5E | PAGE 28  |
| COLEMAN CASHANDA &             | 30-2N-5E | PAGE 66  | CONFIDENTIAL OWNER          | 20-2N-5E | PAGE 55  | CONNER GERALDINE BARNES        | 06-2N-5E | PAGE 41  |
| COLEMAN DAVID & CATHERINE M    | 10-2N-6E | PAGE 46  | CONFIDENTIAL OWNER          | 23-2N-5E | PAGE 56  | CONNER MARY E                  | 30-2N-5E | PAGE 66  |
| COLEMAN JOANNA MCCLURE & MCCLU | 10-2N-6E | PAGE 46  | CONFIDENTIAL OWNER          | 13-2N-5E | PAGE 57  | CONNER SPENCER JR & MARY C     | 30-2N-5E | PAGE 66  |
| COLIN ENGLISH TRUST            | 04-1S-3E | PAGE 107 | CONFIDENTIAL OWNER          | 20-2N-6E | PAGE 58  | CONNER THADDEUS M              | 30-2N-5E | PAGE 66  |
| COLIN ENGLISH TRUST            | 33-1N-3E | PAGE 96  | CONFIDENTIAL OWNER          | 15-2N-6E | PAGE 59  | CONNOLLY CYNTHIA L             | 02-1N-4E | PAGE 78  |
| COLLAZO JONATHON GABRIEL &     | 10-2N-6E | PAGE 46  | CONFIDENTIAL OWNER          | 23-2N-6E | PAGE 59  | CONNOLLY SCOTT I               | 10-1N-3E | PAGE 75  |
| COLLAZO JONATHON GABRIEL &     | 14-2N-6E | PAGE 59  | CONFIDENTIAL OWNER          | 28-2N-4E | PAGE 64  | CONNORS JOSEPH P & CAROL       | 15-2N-6E | PAGE 59  |
| COLLIER BROWARD T & DEBRA J    | 24-1N-3E | PAGE 87  | CONFIDENTIAL OWNER          | 33-2N-4E | PAGE 64  | CONOLY EMBERT J AKA            | 34-1N-3E | PAGE 97  |
| COLLIER JOSHUA & SHANA         | 01-2S-3E | PAGE 140 | CONFIDENTIAL OWNER          | 26-2N-4E | PAGE 65  | CONOLY EMBERT J AKA            | 35-1N-3E | PAGE 97  |
| COLLIER WALTER D & SHARON      | 01-2S-3E | PAGE 140 | CONFIDENTIAL OWNER          | 27-2N-4E | PAGE 65  | CONRAD BRIAN C & JODI L        | 08-1S-4E | PAGE 109 |
| COLLINS ANITA G LIFE ESTATE &  | 33-2N-5E | PAGE 67  | CONFIDENTIAL OWNER          | 34-2N-4E | PAGE 65  | CONSTAND ROBERT &              | 24-1S-3E | PAGE 120 |
| COLLINS ANITA G LIFE ESTATE &  | 34-2N-5E | PAGE 68  | CONFIDENTIAL OWNER          | 35-2N-4E | PAGE 65  | CONTINENTAL TIMBER COMPANY LLC | 35-3N-4E | PAGE 27  |
| COLLINS ANITA G, DANIEL L &    | 05-1S-6E | PAGE 116 | CONFIDENTIAL OWNER          | 25-2N-4E | PAGE 66  | CONTOS NANCY F                 | 27-2N-4E | PAGE 65  |
| COLLINS ANITA G, DANIEL L &    | 33-2N-5E | PAGE 67  | CONFIDENTIAL OWNER          | 26-2N-4E | PAGE 66  | CONVENT PROPERTIES LLC         | 25-3N-4E | PAGE 28  |
| COLLINS ANITA G, DANIEL L &    | 34-2N-5E | PAGE 68  | CONFIDENTIAL OWNER          | 30-2N-5E | PAGE 66  | CONVENT PROPERTIES LLC         | 36-3N-4E | PAGE 28  |
| COLLINS ANITA G, DANIEL L &    | 04-1N-5E | PAGE 80  | CONFIDENTIAL OWNER          | 31-2N-5E | PAGE 66  | CONVENT PROPERTIES LLC         | 02-2N-4E | PAGE 40  |
| COLLINS ANITA G, DANIEL L &    | 09-1N-5E | PAGE 80  | CONFIDENTIAL OWNER          | 36-2N-4E | PAGE 66  | CONVENT PROPERTIES LLC         | 01-2N-4E | PAGE 41  |
| COLLINS ANITA G, DANIEL L &    | 03-1N-5E | PAGE 81  | CONFIDENTIAL OWNER          | 29-2N-5E | PAGE 67  | CONVENT PROPERTIES LLC         | 06-2N-5E | PAGE 41  |
| COLLINS ANITA G, DANIEL L &    | 16-1N-5E | PAGE 91  | CONFIDENTIAL OWNER          | 26-2N-5E | PAGE 68  | CONVENT PROPERTIES LLC         | 01-3N-4E | PAGE 5   |
| COLLINS ASHLEY                 | 22-1N-3E | PAGE 86  | CONFIDENTIAL OWNER          | 09-1N-3E | PAGE 74  | CONWAY GENNELL                 | 07-1N-6E | PAGE 82  |
| COLLINS COOK ANN J             | 04-1N-5E | PAGE 80  | CONFIDENTIAL OWNER          | 02-1N-3E | PAGE 75  | CONWAY LEILA MAE ET AL         | 09-2N-4E | PAGE 39  |
| COLLINS COOK ANN J             | 09-1N-5E | PAGE 80  | CONFIDENTIAL OWNER          | 03-1N-3E | PAGE 75  | CON-WAY TRANSPORTATION SVC INC | 12-1N-4E | PAGE 79  |
| COLLINS COOK ANN J             | 16-1N-5E | PAGE 91  | CONFIDENTIAL OWNER          | 10-1N-3E | PAGE 75  | COOK BILLY D                   | 26-1N-4E | PAGE 100 |
| COLLINS DANIEL L               | 30-2N-5E | PAGE 66  | CONFIDENTIAL OWNER          | 12-1N-3E | PAGE 76  | COOK BOBBY B SR & BARBARA J    | 27-1N-4E | PAGE 100 |
| COLLINS DANIEL L               | 03-1N-5E | PAGE 81  | CONFIDENTIAL OWNER          | 04-1N-4E | PAGE 77  | COOK CALVIN L JR               | 21-2N-6E | PAGE 58  |
| COLLINS DAVID W & WENDY        | 32-2S-3E | PAGE 157 | CONFIDENTIAL OWNER          | 08-1N-4E | PAGE 77  | COOK DAVID                     | 27-1N-4E | PAGE 100 |
| COLLINS EMMA GALLON            | 08-2N-5E | PAGE 42  | CONFIDENTIAL OWNER          | 09-1N-4E | PAGE 77  | COOK DOROTHY K                 | 13-1S-3E | PAGE 120 |
| COLLINS HUBERT W III           | 05-1S-6E | PAGE 116 | CONFIDENTIAL OWNER          | 02-1N-4E | PAGE 78  | COOK FAMILY TRUST              | 13-1S-3E | PAGE 120 |
| COLLINS HUBERT W III           | 34-2N-5E | PAGE 68  | CONFIDENTIAL OWNER          | 35-2N-4E | PAGE 78  | COOK JIMMY & TINCY S           | 27-1N-4E | PAGE 100 |
| COLLINS HUBERT W III           | 03-1N-5E | PAGE 81  | CONFIDENTIAL OWNER          | 12-1N-4E | PAGE 79  | COOK JIMMY & TINCY S           | 23-1N-4E | PAGE 89  |
| COLLINS KEVIN                  | 27-1S-3E | PAGE 130 | CONFIDENTIAL OWNER          | 11-1N-5E | PAGE 81  | COOK JOHNNY                    | 27-1N-4E | PAGE 100 |
| COLLINS LIZZIE A ET AL         | 21-2N-5E | PAGE 55  | CONFIDENTIAL OWNER          | 01-1N-5E | PAGE 82  | COOK KEITH J & STEPHANIE A     | 06-1N-4E | PAGE 76  |
| COLLINS LIZZIE A ET AL         | 14-2N-5E | PAGE 56  | CONFIDENTIAL OWNER          | 12-1N-5E | PAGE 82  | COOK LINDA ET AL               | 17-1N-5E | PAGE 91  |
| COLLINS LIZZIE ET AL           | 14-2N-5E | PAGE 56  | CONFIDENTIAL OWNER          | 22-1N-3E | PAGE 86  | COOK MATTHEW A & PENNY - TRUST | 15-2N-6E | PAGE 59  |
| COLLINS MICHAEL B & EMILY J    | 12-1N-4E | PAGE 79  | CONFIDENTIAL OWNER          | 23-1N-3E | PAGE 86  | COOK MICHAEL                   | 20-1N-5E | PAGE 91  |
| COLLINS MICHAEL B & EMILY J    | 16-1N-4E | PAGE 88  | CONFIDENTIAL OWNER          | 13-1N-3E | PAGE 87  | COOK ROBERT                    | 27-1N-4E | PAGE 100 |
| COLLINS MICHAEL B & EMILY J    | 15-1N-4E | PAGE 89  | CONFIDENTIAL OWNER          | 18-1N-4E | PAGE 87  | COOKSEY AL                     | 25-1N-4E | PAGE 101 |
| COLLINS PECANS OF LAMONT LLC   | 09-2S-5E | PAGE 144 | CONFIDENTIAL OWNER          | 19-1N-4E | PAGE 87  | COOKSEY AL                     | 08-1S-4E | PAGE 110 |
| COLLINS RUSSELL                | 21-1N-5E | PAGE 91  | CONFIDENTIAL OWNER          | 24-1N-3E | PAGE 87  | COOKSEY AL                     | 13-1S-3E | PAGE 120 |
| COLLINS RUSSELL P JR &         | 21-2N-5E | PAGE 55  | CONFIDENTIAL OWNER          | 22-1N-4E | PAGE 89  | COOKSEY AL                     | 06-1N-4E | PAGE 76  |
| COLLINS RUSSELL P JR & AUTRY   | 21-2N-5E | PAGE 55  | CONFIDENTIAL OWNER          | 23-1N-4E | PAGE 89  | COOKSEY ALBERT E               | 08-1S-4E | PAGE 110 |
| COLLINS RUSSELL P JR ET AL     | 23-2N-5E | PAGE 56  | CONFIDENTIAL OWNER          | 13-1N-4E | PAGE 90  | COOKSEY ALBERT E               | 25-2N-4E | PAGE 66  |
| COLLINS TRAVIS & CAROLYN       | 21-1N-3E | PAGE 85  | CONFIDENTIAL OWNER          | 24-1N-4E | PAGE 90  | COOKSEY ALBERT E ET AL         | 22-1S-5E | PAGE 125 |
| COLLINS VAN IV & DORANDA H     | 01-1N-4E | PAGE 79  | CONFIDENTIAL OWNER          | 16-1N-5E | PAGE 91  | COOKSEY ALBERT EUGENE          | 36-1S-3E | PAGE 131 |
| COLLINS WILLIAM H & JANET M    | 36-2N-4E | PAGE 66  | CONFIDENTIAL OWNER          | 20-1N-5E | PAGE 91  | COOKSEY BERLENE ET AL          | 12-1S-3E | PAGE 109 |
| COLON MICHAEL A & REBECCA A    | 28-3N-5E | PAGE 29  | CONFIDENTIAL OWNER          | 15-1N-5E | PAGE 92  | COOKSEY BRUCE & SUSAN I        | 12-1S-3E | PAGE 109 |
| COLORED MASONIC LDG NO 227     | 20-1N-6E | PAGE 94  | CONFIDENTIAL OWNER          | 18-1N-6E | PAGE 93  | COOKSEY BRUCE & SUSAN I        | 13-1S-3E | PAGE 120 |
| COLSON LEE R                   | 15-1S-3E | PAGE 119 | CONFIDENTIAL OWNER          | 17-1N-6E | PAGE 94  | COOKSEY CARNELL C LIFE ESTATE  | 34-2N-4E | PAGE 65  |
| COLSON LEE R & JACQUELINE E    | 09-1N-3E | PAGE 74  | CONFIDENTIAL OWNER          | 32-1N-3E | PAGE 96  | COOKSEY DONALD M               | 21-1N-4E | PAGE 88  |
| COLWELL ALAN & JULIE           | 11-2N-6E | PAGE 46  | CONFIDENTIAL OWNER          | 33-1N-3E | PAGE 96  | COOKSEY DONALD M               | 22-1N-4E | PAGE 89  |
| COLWELL DREW E                 | 15-2N-6E | PAGE 59  | CONFIDENTIAL OWNER          | 27-1N-3E | PAGE 97  | COOKSEY EMILY C                | 03-1N-3E | PAGE 75  |
| COMCAST CABLEVISION OF         | 25-2N-4E | PAGE 66  | CONFIDENTIAL OWNER          | 34-1N-3E | PAGE 97  | COOKSEY FRANKLIN B ET AL       | 32-1N-4E | PAGE 99  |
| CONCORDE REALTY LLC            | 25-3N-5E | PAGE 31  | CONFIDENTIAL OWNER          | 31-1N-4E | PAGE 98  | COOKSEY HOWARD HEIRS           | 15-1N-3E | PAGE 86  |
| CONCORDE REALTY LLC            | 31-3N-6E | PAGE 31  | CONFIDENTIAL OWNER          | 33-1N-4E | PAGE 99  | COOKSEY III JAMES D ET AL      | 18-1S-4E | PAGE 120 |
| CONCORDE REALTY LLC            | 36-3N-5E | PAGE 31  | CONKLIN KELSEY R &          | 08-1S-4E | PAGE 110 | COOKSEY J D                    | 08-1S-4E | PAGE 110 |
| CONE JACQUELINE R              | 33-1S-3E | PAGE 129 | CONLEY JULIE S & TOM        | 30-2N-5E | PAGE 66  | COOKSEY JAMES D ET AL          | 32-1N-4E | PAGE 99  |
| CONE NANCY G                   | 13-2N-4E | PAGE 54  | CONNELL AUBREY              | 33-1S-3E | PAGE 129 | COOKSEY JAMES III              | 25-2N-4E | PAGE 66  |
| CONFIDENTIAL OWNER             | 26-1N-4E | PAGE 100 | CONNELL BETTY LIFE ESTATE   | 04-2S-3E | PAGE 138 | COOKSEY JAMES K & LAURA A      | 11-2N-6E | PAGE 46  |
| CONFIDENTIAL OWNER             | 25-1N-4E | PAGE 101 | CONNELL CARLTON & MODESSA   | 35-1S-3E | PAGE 130 | COOKSEY JAMES R                | 12-1S-3E | PAGE 109 |
| CONFIDENTIAL OWNER             | 05-1S-3E | PAGE 107 | CONNELL CARLTON & MODESSA B | 36-1S-3E | PAGE 131 | COOKSEY JAMES R                | 13-1S-3E | PAGE 120 |
| CONFIDENTIAL OWNER             | 11-1S-3E | PAGE 108 | CONNELL CHADWICK EDWARD &   | 36-1N-3E | PAGE 98  | COOKSEY JESSIE E & RACHEL      | 36-2N-4E | PAGE 66  |
| CONFIDENTIAL OWNER             | 05-1S-4E | PAGE 110 | CONNELL CORNELIUS           | 04-2S-3E | PAGE 138 | COOKSEY JESSIE EUGENE & RACHEL | 08-1S-4E | PAGE 110 |
| CONFIDENTIAL OWNER             | 08-1S-4E | PAGE 110 | CONNELL DENNIS W            | 36-1N-3E | PAGE 98  | COOKSEY JESSIE EUGENE & RACHEL | 32-1N-4E | PAGE 99  |
| CONFIDENTIAL OWNER             | 05-1S-6E | PAGE 116 | CONNELL EDGAR & DONA T LIFE | 33-1S-3E | PAGE 129 | COOKSEY JESSIE EUGENE JR       | 29-1N-4E | PAGE 99  |
| CONFIDENTIAL OWNER             | 23-1S-3E | PAGE 119 | CONNELL GENE C & MODESSA B  | 35-1S-3E | PAGE 130 | COOKSEY JOHN P & CAROLYN       | 03-1N-3E | PAGE 75  |
| CONFIDENTIAL OWNER             | 13-1S-3E | PAGE 120 | CONNELL GOLDEN FLOYD        | 35-1S-3E | PAGE 130 | COOKSEY JOHN P & CAROLYN L     | 03-1N-3E | PAGE 75  |
| CONFIDENTIAL OWNER             | 33-1S-3E | PAGE 129 | CONNELL HELICOPTER LLC      | 16-1N-6E | PAGE 94  | COOKSEY MARY A                 | 08-1S-4E | PAGE 110 |
| CONFIDENTIAL OWNER             | 36-1S-3E | PAGE 131 | CONNELL JACOB DAVID         | 35-1S-3E | PAGE 131 | COOKSEY NICHOLAS & SARA        | 03-1N-3E | PAGE 75  |
| CONFIDENTIAL OWNER             | 27-1S-5E | PAGE 136 | CONNELL JAMES H & MARY      | 05-2S-3E | PAGE 138 | COOKSEY PAMELA S LIFE ESTATE   | 29-2N-5E | PAGE 67  |
| CONFIDENTIAL OWNER             | 30-2S-3E | PAGE 156 | CONNELL JODY L & DARLENE    | 05-2S-3E | PAGE 138 | COOKSEY PAUL A & BARBARA       | 27-1S-5E | PAGE 136 |
| CONFIDENTIAL OWNER             | 19-3N-5E | PAGE 19  | CONNELL JULIE A             | 35-2N-5E | PAGE 68  | COOKSEY PAUL A & BARBARA A     | 32-1N-4E | PAGE 99  |
| CONFIDENTIAL OWNER             | 24-3N-4E | PAGE 19  | CONNELL LARRY C & WU YUNXUE | 05-2S-3E | PAGE 138 | COOKSEY PAUL A & BARBARA C     | 30-1N-4E | PAGE 98  |
| CONFIDENTIAL OWNER             | 31-3N-5E | PAGE 28  | CONNELL MICHAEL EARL        | 29-1S-3E | PAGE 129 | COOKSEY PAUL A & BARBARA C     | 29-1N-4E | PAGE 99  |
| CONFIDENTIAL OWNER             | 28-3N-5E | PAGE 29  | CONNELL PAUL                | 05-2S-3E | PAGE 138 | COOKSEY PAULA LIFE ESTATE      | 12-1S-3E | PAGE 109 |

# Jefferson County Florida Owner Name Index

|                                |          |          |                                |          |          |                                 |          |          |
|--------------------------------|----------|----------|--------------------------------|----------|----------|---------------------------------|----------|----------|
| COOKSEY STEWART                | 07-15-4E | PAGE 109 | CROMARTIE SANDRA KAREN         | 16-1N-3E | PAGE 85  | CVS 4099 FL LLC                 | 31-2N-5E | PAGE 66  |
| COOLEY BRADLEY JOSEPH &        | 02-25-5E | PAGE 145 | CROOKED CREEK HOMES ASSOC OF J | 26-2N-4E | PAGE 65  | CYNTHIA ROE LITTLEJOHN TRUST E  | 29-2N-5E | PAGE 67  |
| COOLEY BRADLEY O & JENNY L     | 02-25-5E | PAGE 145 | CROOKED CREEK HOMES ASSOC OF J | 26-2N-4E | PAGE 66  | CYNTHIA ROE LITTLEJOHN TRUST E  | 13-1N-4E | PAGE 90  |
| COOLEY MICHAEL D               | 13-1N-3E | PAGE 87  | CROOKED POND LLC               | 02-25-4E | PAGE 142 | CYPRESS ROOST LLC               | 27-1N-5E | PAGE 103 |
| COOLEY MICHAEL D               | 18-1N-4E | PAGE 87  | CROOKED POND LLC               | 11-25-4E | PAGE 142 | CYPRESS ROOST LLC               | 34-1N-5E | PAGE 103 |
| COON TRUST                     | 23-2N-6E | PAGE 59  | CROSBY DANA                    | 21-2N-5E | PAGE 55  | CYPRESS ROOST LLC               | 35-1N-5E | PAGE 103 |
| COONEY LUCIUS HRS              | 28-3N-5E | PAGE 29  | CROSBY TED EUGENE & MICHELLE M | 25-2N-4E | PAGE 66  | CYPRESS ROOST LLC               | 02-15-5E | PAGE 114 |
| COOPER DAN LEE ET AL           | 15-15-3E | PAGE 119 | CROSS MICHAEL J II             | 01-25-3E | PAGE 140 | ----- D -----                   |          |          |
| COOPER DEBORAH                 | 25-1N-4E | PAGE 101 | CROSS RALEIGH C & MARTHA D     | 34-2N-4E | PAGE 65  | DACK SHANE                      | 01-15-5E | PAGE 115 |
| COOPER DONNA M & STEPHEN E     | 06-2N-5E | PAGE 41  | CROSS STEPHEN & PATRICIA       | 21-2N-6E | PAGE 58  | DAILEY TRACY                    | 11-1N-4E | PAGE 78  |
| COOPER GEORGE L & DIANE A      | 19-1N-4E | PAGE 87  | CROSS VERONICA &               | 32-15-4E | PAGE 132 | DAJANI MAHER J                  | 16-1N-5E | PAGE 91  |
| COOPER HANNAH                  | 29-2N-5E | PAGE 67  | CROUCH JEFFREY W &             | 34-15-3E | PAGE 130 | DALE J PODOLL & EILEEN F        | 16-1N-5E | PAGE 80  |
| COOPER JEREMY & PETRINO DONNA  | 22-2N-6E | PAGE 59  | CROWDER DANIEL N & BEVERLY L   | 30-2N-5E | PAGE 66  | DALLAS & SUSAN WATSON REVOCABL  | 27-1N-3E | PAGE 97  |
| COOPER STEPHEN                 | 06-2N-5E | PAGE 41  | CROWDER TERRY M & KARI         | 27-1N-3E | PAGE 97  | DALZELL IV STEWART              | 02-1N-3E | PAGE 75  |
| COOPER THOMAS SR ET AL         | 08-15-4E | PAGE 110 | CROWDER TYLER                  | 20-15-5E | PAGE 124 | D'AMICO THOMAS MICHAEL          | 16-25-5E | PAGE 154 |
| COOPER VIOLA - ETAL            | 04-2N-4E | PAGE 39  | CROWDER DANIEL N & BEVERLY L   | 30-2N-5E | PAGE 66  | DAN S & DARLENE M WARDLE TRUST  | 22-2N-6E | PAGE 59  |
| COOPER YULONDA R               | 22-15-5E | PAGE 125 | CROY ALAN & SHEILA             | 12-1N-5E | PAGE 82  | DANART VICTOR M LIFE ESTATE     | 02-25-3E | PAGE 139 |
| COPE MARSHALL W                | 04-15-6E | PAGE 116 | CRUMITIE CECILIA WILLIAMS      | 30-2N-5E | PAGE 66  | D'ANDREA DEANNA RAE             | 26-2N-4E | PAGE 65  |
| COPE MARSHALL, SYLVIA, KENNETH | 04-15-6E | PAGE 116 | CRUMITIE DAVID - ETAL          | 20-1N-6E | PAGE 94  | DANIEL R SPILLMAN REVOCABLE LI  | 04-1N-3E | PAGE 74  |
| COPPER ROBERT V & MELINDA M    | 04-1N-4E | PAGE 77  | CRUMITIE LATONYA               | 30-2N-5E | PAGE 66  | DANIELS DAVID J & PATRICIA K    | 05-1N-4E | PAGE 77  |
| COPPLE LISA A                  | 30-2N-5E | PAGE 66  | CRUMITY CHARLES V & CECILIA L  | 26-2N-5E | PAGE 68  | DANIELS PAMELA GAYLE LIFE ESTA  | 18-1N-4E | PAGE 87  |
| CORBETT ANN & TALMADGE L JR    | 27-15-5E | PAGE 136 | CRUMITY CHRISTOPHER JAMES      | 17-1N-6E | PAGE 94  | DANIELS ROBERT & TERESA SUE     | 15-2N-6E | PAGE 59  |
| CORBETT CORNELIA G             | 25-3N-5E | PAGE 31  | CRUMITY DOROTHY J &            | 16-1N-6E | PAGE 94  | DANIELS SHIRLEY J               | 29-2N-6E | PAGE 70  |
| CORBETT JAMES S                | 18-1N-4E | PAGE 87  | CRUMITY HATTIE ET AL           | 30-2N-5E | PAGE 66  | DANLEY JOHN D                   | 06-1N-4E | PAGE 76  |
| CORDLE OBIE D & DEWANA KAY     | 22-2N-6E | PAGE 59  | CRUMITY JAMES & DORIS          | 30-2N-5E | PAGE 66  | DANSBY CASSANDRA J              | 14-2N-6E | PAGE 59  |
| CORLEY DOUGLAS H JR &          | 28-3N-5E | PAGE 29  | CRUMITY JANIE                  | 19-2N-5E | PAGE 54  | DANSBY JAMES W SR & BARBARA D   | 11-2N-6E | PAGE 59  |
| CORLEY EDYTHE A                | 28-3N-4E | PAGE 26  | CRUMITY JEFFREY R & CHRISTINE  | 16-1N-6E | PAGE 94  | DANSBY JAMES W SR & BARBARA D   | 11-2N-6E | PAGE 59  |
| CORLEY FAMILY CEMETERY         | 28-3N-4E | PAGE 26  | CRUMITY JUANITA                | 31-3N-6E | PAGE 31  | DARDEN ERIC & VIRGINIA          | 07-1N-4E | PAGE 76  |
| CORLEY JEFFREY J & KELSEY A    | 36-15-3E | PAGE 131 | CRUMITY JUANITA MINTON         | 31-3N-6E | PAGE 31  | DARIN W MELLINGER TRUSTEE OF L  | 15-2N-6E | PAGE 59  |
| CORNELIUS STACY B &            | 36-2N-4E | PAGE 66  | CRUMITY JUANITA MINTON         | 12-2N-5E | PAGE 44  | DARLOW RICHARD S & NANCY J      | 01-15-3E | PAGE 109 |
| CORTRIGHT DONALD J & SUSAN M   | 26-2N-4E | PAGE 65  | CRUMITY LENETTE                | 30-2N-5E | PAGE 66  | DARNELL SONDRRA M & GORDON BRAN | 32-2N-4E | PAGE 64  |
| CORYN ELISABETH                | 30-2N-5E | PAGE 66  | CRUMITY RUBY                   | 17-1N-6E | PAGE 94  | DARROW CHARLES B & TONETTE C    | 32-2N-4E | PAGE 64  |
| CORYN KYLE ADDISON             | 03-1N-4E | PAGE 78  | CRUMITY TED & JANICE           | 03-15-4E | PAGE 111 | D'ATTILE INC                    | 30-2N-5E | PAGE 66  |
| COSPER WILLIAM J & GEORGIA A   | 22-1N-4E | PAGE 89  | CRUMITY TED K & JANICE M       | 16-1N-6E | PAGE 94  | DATTILE STEPHEN & SHANNA        | 25-2N-4E | PAGE 66  |
| COSTON ISAAC & MADISON         | 06-2N-5E | PAGE 41  | CRUMITY TOWANDA                | 16-1N-6E | PAGE 94  | DATTILE DEBORAH M               | 30-2N-5E | PAGE 66  |
| COTTONWOOD COMMERCIAL PROPERTI | 30-2N-5E | PAGE 66  | CRUMP A J & JENNIFER J         | 13-1N-3E | PAGE 87  | DAUGHERTY JACK R & JULIE A      | 31-2N-5E | PAGE 66  |
| COUGHLIN RORY                  | 18-1N-4E | PAGE 87  | CRUMP BUNCH DEBRA              | 30-2N-5E | PAGE 66  | DAUGHERTY JACK R & JULIE A      | 02-1N-4E | PAGE 78  |
| COUNTS DERYLENE D TRUSTEE      | 25-2N-4E | PAGE 66  | CUEVAS-RODRIGUEZ FELIX LUIS    | 05-2N-5E | PAGE 42  | DAUGHERTY MARCUS & RENEE        | 09-1N-3E | PAGE 74  |
| COUNTS JUANITA GROOVER         | 30-2N-5E | PAGE 66  | CULBREATH BARBARA C REV TR     | 12-2N-5E | PAGE 44  | DAUGHERTY PERRY W & LUCILLE     | 11-2N-6E | PAGE 46  |
| COURSON HOWARD & CYNTHIA       | 18-1N-4E | PAGE 87  | CULLEN TIMOTHY I               | 04-1N-3E | PAGE 74  | DAVID & LINDA MERRITT FAMILY R  | 18-2N-6E | PAGE 57  |
| COURSON HOWARD C, CYNTHIA G &  | 18-1N-4E | PAGE 87  | CULPEPPER CATHY T              | 11-1N-4E | PAGE 78  | DAVID & LINDA MERRITT FAMILY R  | 17-2N-6E | PAGE 58  |
| COURSON LEON                   | 22-15-5E | PAGE 125 | CULPEPPER G W HRS              | 30-3N-6E | PAGE 31  | DAVID G QUICK FAMILY TR ETAL    | 29-25-5E | PAGE 163 |
| COURSON PATRICIA               | 19-1N-4E | PAGE 87  | CULPEPPER PATSY D LIFE ESTATE  | 15-1N-4E | PAGE 89  | DAVID J HAMRICK JR TRUST        | 01-3N-3E | PAGE 2   |
| COURSON RUSSELL L III          | 14-15-3E | PAGE 119 | CUMMBIE SCOTT J                | 32-1N-3E | PAGE 96  | DAVID J HAMRICK JR TRUST        | 01-3N-4E | PAGE 2   |
| COUVER HARRIET ESTATE          | 35-15-3E | PAGE 130 | CUMMING GREGORY SR & DAPHNE Y  | 30-2N-5E | PAGE 66  | DAVID J HAMRICK JR TRUST        | 32-2N-6E | PAGE 70  |
| COUVER HARRIETTE C             | 36-15-3E | PAGE 131 | CUMMINGS ALBERT                | 23-2N-4E | PAGE 53  | DAVID J HAMRICK JR TRUST        | 08-1N-6E | PAGE 83  |
| COUVER ROBERTA L               | 34-15-3E | PAGE 130 | CUMMINGS CLIFFORD              | 23-2N-4E | PAGE 53  | DAVID JEFFREY LEE               | 18-2N-5E | PAGE 54  |
| COUVER ROBERTA L               | 35-15-3E | PAGE 130 | CUMMINGS GENEVA                | 23-2N-4E | PAGE 53  | DAVID R MCCALLISTER LIVING TST  | 27-1N-4E | PAGE 100 |
| COVE HAVEN MINISTRIES          | 18-1N-6E | PAGE 93  | CUMMINGS GERALDINE             | 23-2N-4E | PAGE 53  | DAVID R MCCALLISTER LIVING TST  | 28-1N-4E | PAGE 99  |
| COVER VENETTE PIERRE & KISSIE- | 24-1N-4E | PAGE 90  | CUMMINGS GREG                  | 23-2N-4E | PAGE 53  | DAVIDSON C LINDEN TR            | 23-15-5E | PAGE 125 |
| COVINGTON LORAIN S             | 33-1N-3E | PAGE 96  | CUMMINGS GREGORY               | 23-2N-4E | PAGE 53  | DAVIDSON C LINDEN TR            | 24-15-5E | PAGE 126 |
| COVINGTON LORAIN S &           | 33-1N-3E | PAGE 96  | CUMMINGS GREGORY & DAPHNE      | 30-2N-5E | PAGE 66  | DAVIDSON CTH LLC                | 04-15-5E | PAGE 113 |
| COWAN TANIA LYNN               | 11-1N-5E | PAGE 81  | CUMMINGS LEROY & CARMEN        | 20-2N-6E | PAGE 58  | DAVIDSON CTH LLC                | 09-15-5E | PAGE 113 |
| COWART MACK W & JULIETTE M     | 22-1N-4E | PAGE 89  | CUMMINGS LUCIOUS-GREG & JERRY  | 23-2N-4E | PAGE 53  | DAVIDSON CTH LLC                | 16-15-5E | PAGE 124 |
| COWART WILLIAM & REBECCA       | 27-15-3E | PAGE 130 | CUMMINGS NAOMI ET AL           | 31-15-4E | PAGE 131 | DAVIDSON JOHN L                 | 22-15-5E | PAGE 125 |
| COWEN CHARLOTTE A, JASON & ASH | 05-1N-4E | PAGE 77  | CUNNINGHAM ISABELLA GREEN      | 17-1N-5E | PAGE 91  | DAVIDSON LINDEN C               | 09-15-5E | PAGE 113 |
| COX GLORIA                     | 30-2N-5E | PAGE 66  | CUNNINGHAM JUAN KEITH          | 17-1N-5E | PAGE 80  | DAVIES ERNEST JOHN AND LORRAIN  | 32-1N-4E | PAGE 99  |
| COX GLORIA & RALEIGH R III     | 30-2N-5E | PAGE 66  | CURRY BRIAN KEITH & DEBORAH    | 01-15-3E | PAGE 109 | DAVIES ETHAN M & MECAYLA        | 22-1N-4E | PAGE 89  |
| COX LORA SPEARS                | 27-2N-4E | PAGE 65  | CURRY BRIAN LLP                | 26-2N-4E | PAGE 65  | DAVIS & CONE P A                | 25-2N-4E | PAGE 66  |
| COX MICHAEL JAY &              | 06-1N-4E | PAGE 76  | CURRY CHARLES T JR             | 07-15-4E | PAGE 109 | DAVIS ASHLEY KRISTIN            | 24-1N-4E | PAGE 90  |
| COXETTER WILLIAM C JR          | 36-2N-3E | PAGE 63  | CURRY DENNIS W AND LORRAINE    | 14-2N-4E | PAGE 53  | DAVIS BENTON L & MISTY          | 07-2N-5E | PAGE 41  |
| COY ROBERT & MINDY             | 18-1N-4E | PAGE 87  | CURRY FAMILY REVOCABLE TRUST   | 01-15-3E | PAGE 109 | DAVIS BRENDA J ET AL            | 19-2N-5E | PAGE 54  |
| CRAIG JOHN P JR & DEBORAH L    | 08-15-4E | PAGE 110 | CURRY FAMILY REVOCABLE TRUST   | 07-15-4E | PAGE 109 | DAVIS CHARLES W &               | 25-2N-4E | PAGE 66  |
| CRAIG R SHEETS FIRST AMENDED & | 32-1N-3E | PAGE 96  | CURRY KEVIN SCOTT SR           | 07-15-4E | PAGE 109 | DAVIS CLINTON E & MCKENNA MICH  | 24-1N-4E | PAGE 90  |
| CRAIG SHAWN DENNIS & ANGELA    | 29-2N-5E | PAGE 67  | CURRY WILLIAM KYLE & JENILEE   | 02-1N-3E | PAGE 75  | DAVIS DARYLE & KOZA             | 25-2N-4E | PAGE 66  |
| CRAMPTON CHARLES LAURENCE      | 34-1N-4E | PAGE 100 | CURTIS CAY                     | 22-1N-4E | PAGE 89  | DAVIS EILEEN                    | 25-1N-4E | PAGE 101 |
| CRAMPTON PHILIP W REV TRUST    | 35-1N-4E | PAGE 100 | CURTIS FRANCES E ET AL         | 35-1N-3E | PAGE 97  | DAVIS FAMILY JOINT REV LIVING   | 29-1N-4E | PAGE 99  |
| CRANDALL VICTOR L & DONNA L K  | 12-15-3E | PAGE 109 | CURTIS PHILIP A & TONI D       | 34-2N-4E | PAGE 65  | DAVIS HARRY                     | 15-1N-3E | PAGE 86  |
| CRAWFORD DANIEL A              | 11-2N-6E | PAGE 46  | CURTIS RANDALL W & LOUISE      | 33-2N-4E | PAGE 64  | DAVIS HARRY SR                  | 15-1N-3E | PAGE 86  |
| CREEL ANDREW S & MARTHA F      | 30-2N-5E | PAGE 66  | CURTIS RANDALL W & LOUISE      | 04-1N-4E | PAGE 77  | DAVIS JANE K                    | 34-3N-4E | PAGE 27  |
| CREGO JOSEPH                   | 15-2N-6E | PAGE 59  | CURTIS ROBERT M JR             | 12-2N-6E | PAGE 47  | DAVIS JASON W                   | 06-1N-6E | PAGE 82  |
| CREIGHTON FAMILY TRUST         | 32-2N-4E | PAGE 64  | CURTIS WILMA R                 | 08-2N-5E | PAGE 42  | DAVIS JEFFERY ALAN              | 21-1N-4E | PAGE 88  |
| CREMEANS MARY E                | 22-1N-3E | PAGE 86  | CUTHBERT RHODIE MAE            | 30-2N-5E | PAGE 66  | DAVIS JOE & ANNE                | 13-1N-3E | PAGE 87  |
| CRIM WILLIE LEE & MARY A       | 27-15-5E | PAGE 136 | CUTHBERTSON JAMIE & MALONE MAR | 29-2N-4E | PAGE 64  | DAVIS JOE & ANNE                | 24-1N-3E | PAGE 87  |
| CRIM WILLIE LEE & MARY ANN     | 22-15-5E | PAGE 125 | CUYLER ARCHIE JR               | 30-2N-5E | PAGE 66  | DAVIS JOE E & ANNE              | 13-1N-3E | PAGE 87  |
| CRIM WILLIE LEE & MARY ANN     | 27-15-5E | PAGE 136 | CUYLER ARCHIE JR ET AL         | 30-2N-5E | PAGE 66  | DAVIS JOE E & ANNE              | 24-1N-3E | PAGE 87  |
| CRISSEY JOSHUA T & SHAUNA C    | 02-1N-4E | PAGE 78  | CUYLER DOROTHY H ET AL         | 30-3N-6E | PAGE 31  | DAVIS JONATHON T                | 06-1N-4E | PAGE 77  |
| CRISWELL HIRAM M & KAREN S     | 30-2N-5E | PAGE 66  | CUYLER DOSSBER &               | 16-1N-6E | PAGE 94  | DAVIS KAY W                     | 23-15-3E | PAGE 119 |
| CROCKER CARRIE F TR            | 07-2N-5E | PAGE 41  | CUYLER EULEE M                 | 15-1N-3E | PAGE 86  | DAVIS KAY W                     | 26-15-3E | PAGE 130 |
| CROCKER CHARLES L & TEMPIE C   | 33-2N-4E | PAGE 64  | CUYLER GEORGE                  | 30-2N-5E | PAGE 66  | DAVIS KAY W                     | 35-15-3E | PAGE 130 |
| CROFFOOT MICHAEL W & BRENDA J  | 22-2N-6E | PAGE 59  | CUYLER REGINALD & MAGGIE L     | 10-1N-4E | PAGE 78  | DAVIS KAY W                     | 31-15-4E | PAGE 131 |
| CROFFOOT MICHAEL W & BRENDA J  | 23-2N-6E | PAGE 59  | CUYLER RICHARD & HELEN         | 13-1N-3E | PAGE 87  | DAVIS KYLE EMORY & CAITLIN      | 10-1N-3E | PAGE 75  |
| CROFT JAMES B & KATRINA W      | 08-15-4E | PAGE 110 | CUYLER WILLIE C SR &           | 19-2N-5E | PAGE 54  | DAVIS LAWRENCE H &              | 29-25-3E | PAGE 157 |
| CROFT JAMES B & KATRINA W      | 16-25-5E | PAGE 154 | CUYLER YVONNE                  | 30-2N-5E | PAGE 66  |                                 |          |          |

# Jefferson County Florida Owner Name Index

|                                |          |          |                                |          |          |                                |          |          |
|--------------------------------|----------|----------|--------------------------------|----------|----------|--------------------------------|----------|----------|
| DAVIS LEWIS B & MILLER MAURICE | 22-15-5E | PAGE 125 | DEBRA & JEFFREY MIMS LIVING TR | 14-2N-4E | PAGE 53  | DILLARD JOSEPH E & JOAN T HARE | 04-1N-4E | PAGE 77  |
| DAVIS LINDA S                  | 23-2N-5E | PAGE 56  | DECARDENAS EDUARDO &           | 05-15-3E | PAGE 107 | DIMMITT GENEVIEVE LYKES        | 01-1N-4E | PAGE 79  |
| DAVIS LIZZINA                  | 36-1N-3E | PAGE 98  | DECHELBOR FAMILY LAND TRUST    | 17-2N-5E | PAGE 55  | DISKIN JEFFREY A & KATHLEEN A  | 07-2N-5E | PAGE 41  |
| DAVIS LORETTA J & MARVIN       | 16-1N-3E | PAGE 85  | DECKER ROSS & ERIN             | 27-1N-3E | PAGE 97  | DISMUKE DANTE J &              | 28-2N-6E | PAGE 70  |
| DAVIS LOUISE & TAMARA A        | 30-2N-5E | PAGE 66  | DECLARATION TRUST OF SALLY JO  | 30-2N-5E | PAGE 66  | DISON TIMOTHY WADE & KERI L    | 33-2N-4E | PAGE 64  |
| DAVIS MARILYN KAY W            | 26-15-3E | PAGE 130 | DEGRAW ELIJAH J & ALLISON A    | 08-1N-4E | PAGE 77  | DIX GORDON G                   | 27-15-5E | PAGE 136 |
| DAVIS MARILYN KAY W            | 36-15-3E | PAGE 131 | DEGRAW ZEB                     | 34-15-3E | PAGE 130 | DIX GORDON G JR & L LORIE A    | 27-15-5E | PAGE 136 |
| DAVIS MARY KEMP                | 30-2N-5E | PAGE 66  | DEIGHTON SIDONIA M             | 18-1N-4E | PAGE 87  | DIXON DAVID                    | 30-2N-5E | PAGE 66  |
| DAVIS MATT & LISA              | 33-2N-5E | PAGE 67  | DEKLE NEEL MYLES               | 06-2N-5E | PAGE 41  | DIXON FREDERICK T              | 35-1N-5E | PAGE 103 |
| DAVIS MATT & LISA              | 05-1N-4E | PAGE 77  | DEKLE NEEL R                   | 06-2N-5E | PAGE 41  | DIXON FREDERICK T              | 36-1N-5E | PAGE 104 |
| DAVIS MATTHEW C                | 33-2N-5E | PAGE 67  | DEL CALVO ALBERTO & MARIELBA   | 36-2N-4E | PAGE 66  | DIXON FREDERICK T              | 02-15-5E | PAGE 114 |
| DAVIS MATTHEW C                | 04-1N-5E | PAGE 80  | DELAHUNT BIANCA                | 15-2N-6E | PAGE 59  | DIXON FREDERICK T              | 01-15-5E | PAGE 115 |
| DAVIS MATTHEW C                | 14-1N-5E | PAGE 92  | DELANEY FRED HRS               | 20-1N-6E | PAGE 94  | DIXON FREDERICK T              | 11-2N-5E | PAGE 43  |
| DAVIS MATTHEW C                | 13-1N-5E | PAGE 93  | DELANEY JAMES L & JOY          | 30-2N-5E | PAGE 66  | DIXON FREDERICK T              | 14-2N-5E | PAGE 56  |
| DAVIS MATTHEW C & LISA         | 14-1N-5E | PAGE 92  | DELGADO ELIO & BAEZ BEATRIZ    | 27-1N-3E | PAGE 97  | DIXON RICHARD E & YVONNE C     | 20-25-3E | PAGE 148 |
| DAVIS MATTHEW C & LISA         | 13-1N-5E | PAGE 93  | DELLMORE MICHAEL E & ELLA V    | 15-2N-6E | PAGE 59  | DIXON WANDA F                  | 20-3N-5E | PAGE 20  |
| DAVIS MATTHEW J & ANDREA J     | 35-3N-5E | PAGE 30  | DELONG MORGAN MICHELLE & SHAWN | 25-2N-4E | PAGE 66  | DOBSON GEORGE S SR & CHERYL E  | 16-1N-6E | PAGE 94  |
| DAVIS MATTHEW J & ANDREA J     | 02-2N-5E | PAGE 43  | DEMOTT ANDREW D JR & MONICA S  | 19-2N-5E | PAGE 54  | DOBSON TERRY A & RONDA S       | 16-1N-6E | PAGE 94  |
| DAVIS MICKEY                   | 28-2N-6E | PAGE 70  | DEMOTT FAMILY TRUST            | 17-2N-6E | PAGE 58  | DODD FRED T JR &               | 35-2N-4E | PAGE 65  |
| DAVIS PAUL E & SUSANNAH        | 14-15-3E | PAGE 119 | DEMOTT FAMILY TRUST            | 01-1N-4E | PAGE 79  | DODD RAE LYNN & PAULEY CLARENC | 22-2N-6E | PAGE 59  |
| DAVIS PAUL E & SUSANNAH H      | 14-15-3E | PAGE 119 | DEMOTT LINDA G ENHANCED        | 31-2N-6E | PAGE 69  | DOERR FAMILY REVOCABLE TRUST   | 22-2N-6E | PAGE 59  |
| DAVIS PHILIP J & ELLEN B       | 19-1N-5E | PAGE 90  | DEMOTT MARK G                  | 17-2N-6E | PAGE 58  | DOFFMEYER ROBIN E LIFE ESTATE  | 23-2N-6E | PAGE 59  |
| DAVIS ROBYN M & ROBIE MARY E   | 04-1N-4E | PAGE 77  | DEMOTT SCOTT & MALLORY         | 30-3N-5E | PAGE 28  | DOLAN CHRISTOPHER T            | 30-25-3E | PAGE 156 |
| DAVIS ROSEMARY A               | 31-2N-4E | PAGE 63  | DEMOTT SCOTT A                 | 19-2N-5E | PAGE 54  | DOLAN CHRISTOPHER T & JAMIE L  | 30-25-3E | PAGE 156 |
| DAVIS ROY, N PERKINS & CHALMUS | 24-2N-4E | PAGE 54  | DEMOTT SCOTT ANDREW            | 12-1N-4E | PAGE 79  | DOLAN NEDINE K & STEVEN        | 29-25-3E | PAGE 157 |
| DAVIS RUBY - ETAL              | 01-3N-5E | PAGE 8   | DEMOTT SPOT REV TRUST          | 21-2N-6E | PAGE 58  | DOLES ANTHONY F & RUTHIE E     | 08-1N-6E | PAGE 83  |
| DAVIS RUBY D ET AL             | 24-3N-5E | PAGE 22  | DEMOTT STUART & CRYSTAL        | 08-2N-5E | PAGE 42  | DOLL ALEXANDER                 | 19-2N-5E | PAGE 54  |
| DAVIS SCOTT A & FONSECA SOPHIA | 34-15-3E | PAGE 130 | DEMPS FRANCES D                | 30-2N-5E | PAGE 66  | DOLLAR DUSTIN M & MICHELLE M   | 29-1N-4E | PAGE 99  |
| DAVIS SHELLEY & JUDY           | 14-2N-5E | PAGE 56  | DEMPS JIMMIE H                 | 19-2N-5E | PAGE 54  | DOLLAR MICHELLE                | 08-1N-6E | PAGE 83  |
| DAVIS SYLVESTER LIFE EST ET AL | 33-15-3E | PAGE 129 | DEMPS PATRICIA ANN ET AL       | 30-2N-5E | PAGE 66  | DOLLAR TINA                    | 18-1N-4E | PAGE 87  |
| DAVIS THOMAS J III & AMY LINDA | 30-2N-5E | PAGE 66  | DEMPS THERESA J & CELLOS G     | 28-3N-4E | PAGE 26  | DOMINGUEZ RODOLFO F            | 11-2N-6E | PAGE 46  |
| DAVIS VIRGIL J                 | 26-1N-4E | PAGE 100 | DEMPESE DOYLE E JR             | 18-1N-4E | PAGE 87  | DON & JUDY LLC                 | 19-2N-5E | PAGE 54  |
| DAVIS VIRGIL JOSEPH JR         | 25-1N-4E | PAGE 101 | DEMPESE RONNIE C & SYLVIA      | 05-1N-4E | PAGE 77  | DONAHUE MARK E                 | 17-1N-5E | PAGE 91  |
| DAVIS VIRGINIA ALICE           | 36-15-3E | PAGE 131 | DENISE B SATTERWHITE REV TRUST | 34-2N-4E | PAGE 65  | DONALD WILLIE JR               | 20-1N-6E | PAGE 94  |
| DAVIS WENDELL RUDOLPH          | 25-3N-5E | PAGE 31  | DENISON JONATHAN & RACHEL      | 07-1N-4E | PAGE 76  | DONALDSON BRADLEY & SAVANNAH   | 19-3N-5E | PAGE 19  |
| DAVIS WILLIE J                 | 12-2N-4E | PAGE 41  | DENMAN THOMAS G & LISA C       | 10-2N-6E | PAGE 46  | DONALDSON CHARLES & KARISA     | 02-1N-3E | PAGE 75  |
| DAVIS WILLIE L                 | 12-2N-4E | PAGE 41  | DENMARK BETTY JEAN & MCDUFFIE  | 15-15-3E | PAGE 119 | DONALDSON WARREN L             | 11-2N-6E | PAGE 46  |
| DAVIS WITNESS JARELL ET AL     | 12-2N-4E | PAGE 41  | DENMARK GARY P & BARBARA       | 16-1N-3E | PAGE 85  | DONNELLY WILLIAM FRANCIS       | 36-15-3E | PAGE 131 |
| DAVISON FAMILY JOINT REV LIVIN | 30-2N-5E | PAGE 66  | DENMARK THOMAS E               | 18-1N-4E | PAGE 87  | DONNIE & BONNIE MATHIS REV LIV | 28-1N-4E | PAGE 99  |
| DAWS HERBERT W & COLLEEN       | 18-2N-5E | PAGE 54  | DENNARD JERRY W & GEORGIA G    | 06-2N-5E | PAGE 41  | DONOVAN MICHAEL                | 16-1N-6E | PAGE 94  |
| DAWS SONYA K                   | 27-1N-3E | PAGE 97  | DENNIS KELLY ANNETTE           | 06-1N-4E | PAGE 76  | DONOVAN ROBERT J II            | 22-2N-5E | PAGE 56  |
| DAWSON DAVID & WILMA           | 13-2N-5E | PAGE 57  | DENNIS P GALLON LIVING REV TR  | 07-2N-6E | PAGE 44  | DONOVAN ROBERT J II            | 23-2N-5E | PAGE 56  |
| DAY ANTHONY                    | 16-1N-6E | PAGE 94  | DENNIS TEDRICK                 | 30-2N-5E | PAGE 66  | DOORGA RAY                     | 15-2N-6E | PAGE 59  |
| DAY DONALD M                   | 12-2N-4E | PAGE 41  | DENSON RONALD & DONNA          | 18-1N-4E | PAGE 87  | DORICCHI RICHARD R & STEFANIE  | 26-2N-4E | PAGE 65  |
| DAY GENE                       | 19-2N-5E | PAGE 54  | D'ENTREMONT CYNTHIA K          | 30-2N-5E | PAGE 66  | DORMAN ROBERT P                | 29-15-3E | PAGE 129 |
| DAY HAROLD MICHAEL & MORTIMER  | 35-1N-3E | PAGE 97  | DERRICKSON KENNETH H & JULIE L | 16-15-4E | PAGE 121 | DORMAN ROBERT P & BONNIE K     | 21-15-3E | PAGE 118 |
| DAY JERED W                    | 22-1N-3E | PAGE 86  | DERROUGH FORRESTRY LLC         | 34-1N-3E | PAGE 97  | DORMAN ROBERT P & BONNIE K     | 28-15-3E | PAGE 129 |
| DAY JEROME T & MARGARET        | 30-2N-5E | PAGE 66  | DERY JAMES                     | 19-2N-5E | PAGE 54  | DORMAN ROBERT P & BONNIE K     | 29-15-3E | PAGE 129 |
| DAY JOHN KYLE                  | 12-2N-4E | PAGE 41  | DESANTIS PETER A JR-REV TRUST  | 07-1N-5E | PAGE 79  | DORN JOSEPH C                  | 20-2N-5E | PAGE 55  |
| DAY JOSEPH P & THELMA S        | 08-2N-5E | PAGE 42  | DESCHEENS MICHAEL W            | 03-1N-4E | PAGE 78  | DORTCH RANDY & PRUDENCE        | 22-2N-6E | PAGE 59  |
| DAY LINDSEY M                  | 12-2N-4E | PAGE 41  | DESERCEY NICOLAS               | 04-1N-3E | PAGE 74  | DOTSON ROBERT S JR             | 22-1N-3E | PAGE 86  |
| DAY MARVIS D BARRINGTON &      | 35-1N-3E | PAGE 97  | DESERCEY NICOLAS               | 15-1N-3E | PAGE 86  | DOTY CHRISTOPHER LEWIS & KNOWL | 34-1N-4E | PAGE 100 |
| DAY MARVIS DIANA BARRINGTON &  | 35-1N-3E | PAGE 97  | DESGAGE CHRISTOPHER JOSEPH & L | 29-2N-5E | PAGE 67  | DOTY CHRISTOPHER LEWIS & KNOWL | 03-15-4E | PAGE 111 |
| DAY WAYNE & JACQUELINE H       | 13-2N-4E | PAGE 54  | DESTAR D'ATTILE INC            | 19-2N-5E | PAGE 54  | DOUBRAVA RONALD J & CHERYL J   | 01-1N-4E | PAGE 79  |
| DBL PROPERTY HOLDINGS LLC      | 29-2N-6E | PAGE 70  | DESZELL DOUGLAS                | 11-2N-6E | PAGE 46  | DOUCETTE REGINE D              | 04-15-6E | PAGE 116 |
| DE GREEFF FAMILY TRUST         | 10-1N-3E | PAGE 75  | DEUTSCHE BANK NATIONAL TRUST C | 26-2N-4E | PAGE 65  | DOUGHTY DANIELLE               | 26-2N-4E | PAGE 65  |
| DE SEAR RAY A & LINDA H        | 33-2N-4E | PAGE 64  | DEVANE ONDRYA LYNN             | 21-2N-5E | PAGE 55  | DOUGHTY JOSEPH & KENDRA        | 36-1N-3E | PAGE 98  |
| DE SERCEY ISABELLE             | 32-2N-4E | PAGE 64  | DEVITA KENNETH P & DIANE K     | 22-15-3E | PAGE 119 | DOUGLAS WILLIAM F & PAMELA J   | 33-2N-4E | PAGE 64  |
| DE SERCEY ISABELLE             | 15-1N-3E | PAGE 86  | DEWEY MARSHALL ET AL           | 34-1N-4E | PAGE 100 | DOVER RONALD A ET AL           | 19-2N-6E | PAGE 57  |
| DE SERCEY NICOLAS A            | 04-1N-3E | PAGE 74  | DEWEY MARSHALL ET AL           | 02-15-4E | PAGE 111 | DOWDLE PATSY L                 | 17-2N-5E | PAGE 55  |
| DE SERCEY NICOLAS A            | 15-1N-3E | PAGE 86  | DEWEY MARSHALL ET AL           | 03-15-4E | PAGE 111 | DOWLER DONNA L                 | 19-1N-4E | PAGE 87  |
| DEAL GLENDA                    | 03-25-5E | PAGE 145 | DEZMAL JAMES                   | 11-2N-6E | PAGE 46  | DOWLING LTD PARTNERSHIP ET AL  | 23-2N-5E | PAGE 56  |
| DEAL JAMES R SR                | 03-25-5E | PAGE 145 | DEZMAL JAMES                   | 22-2N-6E | PAGE 59  | DOWLING LTD PARTNERSHIP ET AL  | 24-2N-5E | PAGE 57  |
| DEAN BRYDINE                   | 09-1N-3E | PAGE 74  | DG20 LLC                       | 17-1N-5E | PAGE 91  | DOWNING MICHAEL J & ALISHA M   | 07-1N-6E | PAGE 82  |
| DEAN GENERAL EST               | 15-1N-3E | PAGE 86  | DIAMOND 3 CORP                 | 15-1N-3E | PAGE 86  | DOYLE E CONNER SR TRUST FBO CO | 10-2N-6E | PAGE 46  |
| DEAN GREG & CHARLOTTE TOINTIGH | 32-1N-4E | PAGE 99  | DIAO CLYDE &                   | 23-15-3E | PAGE 119 | DOYLE PAMELA GARRETT           | 30-2N-5E | PAGE 66  |
| DEAN GREG H & MARY A D'SOUZA   | 32-1N-4E | PAGE 99  | DIAZ ARIEL & MEGAN RENE A      | 03-15-3E | PAGE 108 | DP RESEARCH LLC                | 01-3N-6E | PAGE 10  |
| DEAN JESSE L                   | 31-15-4E | PAGE 131 | DIBIASE M J & G RUTH TR        | 19-2N-5E | PAGE 54  | DP RESEARCH LLC                | 01-3N-6E | PAGE 11  |
| DEAN JESSIE L                  | 31-15-4E | PAGE 131 | DIBIASE M J & GEORGIA R TR     | 24-2N-4E | PAGE 54  | DP RESEARCH LLC                | 01-3N-7E | PAGE 12  |
| DEAN JOHN HENRY & KECHIA       | 15-15-3E | PAGE 119 | DIBIASE M J & RUTH TRUSTEE &   | 32-2N-4E | PAGE 64  | DP RESEARCH LLC                | 33-3N-6E | PAGE 32  |
| DEAN KECHIA                    | 11-15-3E | PAGE 108 | DICKEY JOHN L & KATHRYN M      | 25-2N-4E | PAGE 66  | DP RESEARCH LLC                | 22-3N-6E | PAGE 33  |
| DEAN KECHIA                    | 15-15-3E | PAGE 119 | DICKEY JOINT REVOCABLE LIVING  | 20-3N-5E | PAGE 20  | DP RESEARCH LLC                | 23-3N-6E | PAGE 33  |
| DEAN MARK ET AL                | 15-1N-3E | PAGE 86  | DICKEY RUFUS L III & ANNA J    | 26-15-3E | PAGE 130 | DP RESEARCH LLC                | 26-3N-6E | PAGE 33  |
| DEAN SARAH MAE ESTATE          | 31-15-4E | PAGE 131 | DICKEY WILLIE ANN &            | 14-15-3E | PAGE 119 | DP RESEARCH LLC                | 27-3N-6E | PAGE 33  |
| DEAN SHIRLEY JEAN ET AL        | 30-15-4E | PAGE 131 | DICKEY WILLIE ANN &            | 32-15-4E | PAGE 132 | DP RESEARCH LLC                | 34-3N-6E | PAGE 33  |
| DEARING SEARS                  | 18-1N-4E | PAGE 87  | DICKEY WILLIE ANN &            | 19-2N-5E | PAGE 54  | DP RESEARCH LLC                | 20-3N-7E | PAGE 34  |
| DEAS BRANDYN MICHAEL & VICTORI | 25-2N-4E | PAGE 66  | DICKEY WILLIE ANN &            | 25-1N-3E | PAGE 98  | DP RESEARCH LLC                | 25-3N-6E | PAGE 34  |
| DEASON DANNY S & LUCY A        | 10-2N-6E | PAGE 46  | DICKINSON GAVIN & KATHERINE    | 07-1N-4E | PAGE 76  | DP RESEARCH LLC                | 30-3N-7E | PAGE 34  |
| DEASON DANNY S & LUCY A        | 16-2N-6E | PAGE 58  | DICKSON JENNIFER & ANDREW      | 08-2N-5E | PAGE 42  | DP RESEARCH LLC                | 31-3N-7E | PAGE 34  |
| DEAVERS BRENDA & FLYNT GEORGE  | 23-2N-6E | PAGE 59  | DIECIDUE DARON & LINDA J ET AL | 25-1N-4E | PAGE 101 | DP RESEARCH LLC                | 29-3N-7E | PAGE 35  |
| DEBORAH DETURK PELOSO REVOCABL | 27-1N-3E | PAGE 97  | DIEHL DANIEL & JONI            | 29-2N-5E | PAGE 66  | DP RESEARCH LLC                | 01-2N-6E | PAGE 46  |
| DEBORAH MARIE DATTILE TRUST    | 07-1N-6E | PAGE 82  | DIERKSHIDE AMANDA L            | 17-2N-5E | PAGE 55  | DP RESEARCH LLC                | 03-2N-6E | PAGE 46  |
| DEBORAH MARIE DATTILE TRUST    | 08-1N-6E | PAGE 83  | DIETZ NATHALIE I & NICOLAS K   | 32-2N-4E | PAGE 64  | DP RESEARCH LLC                | 10-2N-6E | PAGE 46  |
| DEBRA & JEFFREY MIMS LIVING TR | 29-3N-5E | PAGE 29  | DILLARD JOSEPH E &             | 05-1N-4E | PAGE 77  | DRAPEAU RONALD J & ERIN        | 23-2N-5E | PAGE 56  |

# Jefferson County Florida Owner Name Index

|                                |          |          |                                |          |          |                                |          |          |
|--------------------------------|----------|----------|--------------------------------|----------|----------|--------------------------------|----------|----------|
| DRAUGHON DAVID WINIFRED &      | 26-2N-4E | PAGE 65  | DYBALSKI EDWARD J & GABRIELLE  | 07-2N-5E | PAGE 41  | EL DESTINO OF JEFFERSON CO LTD | 10-15-3E | PAGE 108 |
| DRAWDY HARLAND L & JOANN S     | 36-1N-3E | PAGE 98  | DYER MICHAEL G & TRINDA M      | 23-1N-3E | PAGE 86  | EL DESTINO OF JEFFERSON CO LTD | 16-15-3E | PAGE 118 |
| DRAYTON LUKE, ROSA LEE &       | 17-1N-4E | PAGE 88  | DYKES PEGGY SUZANNE            | 01-1N-5E | PAGE 82  | EL DESTINO OF JEFFERSON CO LTD | 15-15-3E | PAGE 119 |
| DRAYTON MAMIE ET AL            | 30-2N-5E | PAGE 66  |                                |          |          | EL TORO LLC                    | 30-3N-5E | PAGE 28  |
| DREPHAL SUSAN ET AL            | 07-2N-5E | PAGE 41  | ----- E -----                  |          |          | EL TORO LLC                    | 31-3N-5E | PAGE 28  |
| DREW FRED & FRANCES            | 05-15-3E | PAGE 107 | EADES BRIDGETTE                | 14-15-3E | PAGE 119 | EL TRIGAL FARMS LLC            | 02-25-5E | PAGE 145 |
| DRIGGERS DAVID M JR &          | 20-2N-5E | PAGE 55  | EADES BRIDGETTE                | 21-1N-5E | PAGE 91  | EL TRIGAL FARMS LLC            | 11-25-5E | PAGE 145 |
| DRIGGERS JOHN D IV - JANE L &  | 31-2N-4E | PAGE 63  | EADES JASON & CHELSEA          | 12-1N-5E | PAGE 82  | ELAINE B HOLDEN REV LVG TRST   | 07-15-6E | PAGE 115 |
| DRUMGOLD AARON J               | 30-2N-5E | PAGE 66  | EADES WILLIAM F & DEBORAH A    | 27-2N-4E | PAGE 65  | ELAMIN YUSUF AKA JOSEPH        | 13-2N-4E | PAGE 54  |
| DUBOSE BILLY EDWARD & DEBORAH  | 10-1N-3E | PAGE 75  | EALEY GARY & CRYSTAL           | 23-2N-6E | PAGE 59  | ELDER DAVID                    | 29-25-3E | PAGE 157 |
| DUBOSE SHAWN R                 | 11-1N-5E | PAGE 81  | EARLE DONALD J & BRENDA M      | 04-2N-5E | PAGE 42  | ELDER MARCIA                   | 19-2N-5E | PAGE 54  |
| DUDE BISHOP FAMILY FARM LLC    | 01-15-5E | PAGE 115 | EARLE ERIC D & COLLEEN R       | 08-2N-5E | PAGE 42  | ELDON R TAINTER REV LIVING TRU | 07-2N-5E | PAGE 41  |
| DUDE BISHOP FAMILY FARM LLC    | 06-15-6E | PAGE 115 | EARLY ARLENE                   | 30-2N-5E | PAGE 66  | ELDON R TAINTER REV LIVING TRU | 08-2N-5E | PAGE 42  |
| DUDE BISHOP FAMILY FARM LLC    | 07-15-6E | PAGE 115 | EARLY ARLENE B ET AL           | 30-2N-5E | PAGE 66  | ELEANOR M LANE REV LIVING      | 31-2N-5E | PAGE 66  |
| DUDE BISHOP FAMILY FARM LLC    | 24-15-5E | PAGE 126 | EARLY BENJAMIN & KIRSTEN       | 26-1N-3E | PAGE 97  | ELEANOR M LANE REV LIVING      | 06-1N-5E | PAGE 79  |
| DUDLEY MARTELL ASSOCIATES LLC  | 32-15-4E | PAGE 132 | EARLY BESSIE M LIFE ESTATE     | 30-2N-5E | PAGE 66  | ELEAZER NORMA JEAN & COOKSEY M | 13-15-3E | PAGE 120 |
| DUFFACK WILLIAM C JR           | 07-2N-5E | PAGE 41  | EARLY BESSIE T                 | 26-1N-4E | PAGE 100 | ELEAZER NORMA JEAN & COOKSEY M | 32-1N-4E | PAGE 99  |
| DUFFACK WILLIAM C JR           | 30-2N-5E | PAGE 66  | EARNEST KENNETH JR & MELISSA   | 30-2N-5E | PAGE 66  | ELEVATION CONSTRUCTION & DESIG | 26-2N-4E | PAGE 65  |
| DUFFY GLADYS & MARLIN JOSEPH J | 30-1N-6E | PAGE 104 | EARNEST TRAVIS D               | 22-1N-3E | PAGE 86  | ELI MIGNON                     | 30-3N-6E | PAGE 31  |
| DUGGAR GERALD H & PATRICIA A   | 23-15-3E | PAGE 119 | EARP LINDA H TR                | 08-1N-6E | PAGE 83  | ELI ROBERTS & SONS INC         | 30-2N-5E | PAGE 66  |
| DUGGAR GERALD H & PATRICIA A   | 24-15-3E | PAGE 120 | EARP LINDA H TR                | 16-1N-5E | PAGE 91  | ELIZABETH BAPTIST CHURCH OF    | 30-2N-5E | PAGE 66  |
| DUHART LEILA M                 | 28-3N-4E | PAGE 26  | EARP LINDA H TR                | 15-1N-5E | PAGE 92  | ELIZABETH BAPTIST CHURCH OF    | 31-2N-6E | PAGE 69  |
| DUINKERKEN STEVE P & BEVERLY   | 36-3N-4E | PAGE 28  | EASOM JAMES & TIFFANY LIFE EST | 28-2N-5E | PAGE 67  | ELIZABETH BAPTIST CHURCH OF    | 06-1N-6E | PAGE 82  |
| DUKE ENERGY FLORIDA INC        | 29-1N-5E | PAGE 102 | EASON GREGORY & VIRGINIA       | 04-1N-4E | PAGE 77  | ELIZABETH MISSIONARY           | 30-3N-6E | PAGE 31  |
| DUKE ENERGY FLORIDA INC        | 32-1N-5E | PAGE 102 | EAST PEARL LIVING TRUST        | 30-2N-5E | PAGE 66  | ELKINS CHARLES R & JANET A     | 36-3N-4E | PAGE 28  |
| DUKE ENERGY FLORIDA INC        | 09-15-4E | PAGE 110 | EASTON JOHN D & TAMARA D       | 01-1N-4E | PAGE 79  | ELKINS CHARLES R & KATIE H     | 14-2N-5E | PAGE 56  |
| DUKE ENERGY FLORIDA INC        | 05-15-5E | PAGE 113 | EBBERBACH SCOTT                | 25-2N-4E | PAGE 66  | ELKINS CHARLES RANDALL         | 12-1N-4E | PAGE 79  |
| DUKE ENERGY FLORIDA INC        | 08-15-5E | PAGE 113 | EBLEN LYDIA                    | 03-1N-4E | PAGE 78  | ELKINS CHARLES RANDALL & KATIE | 36-3N-4E | PAGE 28  |
| DUKE ENERGY FLORIDA INC        | 09-15-5E | PAGE 113 | ECHOLS DEBBIE ANN              | 28-15-3E | PAGE 129 | ELKINS CHARLES ROSS &          | 12-1N-4E | PAGE 79  |
| DUKE ENERGY FLORIDA INC        | 16-15-5E | PAGE 124 | ECON FARMS LLC                 | 20-15-3E | PAGE 118 | ELLERBE CAROL                  | 25-2N-4E | PAGE 66  |
| DUKE ENERGY FLORIDA INC        | 15-15-5E | PAGE 125 | EDDIE & HELEN HILL LIFE ESTATE | 12-2N-4E | PAGE 41  | ELLIS ABBIEGAIL & DARREN       | 32-2N-6E | PAGE 70  |
| DUKE ENERGY FLORIDA INC        | 22-15-5E | PAGE 125 | EDDINS HEATHER & CHARLES       | 15-15-3E | PAGE 119 | ELLIS ANDREW C & LINDA F       | 01-1N-3E | PAGE 76  |
| DUKE ENERGY FLORIDA INC        | 27-15-5E | PAGE 136 | EDDY ALAN E                    | 18-1N-4E | PAGE 87  | ELLIS BROWNELL & RANDOLPH      | 24-1N-3E | PAGE 87  |
| DUKE ENERGY FLORIDA INC        | 18-3N-4E | PAGE 16  | EDGEWOOD PLANTATION LLC        | 23-2N-4E | PAGE 53  | ELLIS LARRY & SHARON L         | 20-1N-5E | PAGE 91  |
| DUKE ENERGY FLORIDA INC        | 17-3N-4E | PAGE 17  | EDGEWOOD PLANTATION LLC        | 19-2N-5E | PAGE 54  | ELLIS LINDA F & ANDREW C       | 01-1N-3E | PAGE 76  |
| DUKE ENERGY FLORIDA INC        | 20-3N-4E | PAGE 17  | EDGEWOOD PLANTATION LLC        | 24-2N-4E | PAGE 54  | ELLIS LINDA F & ANDY           | 01-1N-3E | PAGE 76  |
| DUKE ENERGY FLORIDA INC        | 21-3N-4E | PAGE 17  | EDGEWOOD PLANTATION LLC        | 25-2N-4E | PAGE 66  | ELLIS MICHAEL D & IDELMY       | 22-2N-6E | PAGE 59  |
| DUKE ENERGY FLORIDA INC        | 31-35-3E | PAGE 177 | EDWARDS BEN SR HRS             | 22-1N-5E | PAGE 92  | ELLIS PAUL SR & S W            | 26-2N-4E | PAGE 65  |
| DUKE ENERGY FLORIDA INC        | 03-45-3E | PAGE 184 | EDWARDS CATHRYN A              | 34-2N-4E | PAGE 65  | ELLIS S W                      | 34-2N-4E | PAGE 65  |
| DUKE ENERGY FLORIDA INC        | 01-3N-3E | PAGE 2   | EDWARDS CHRISTOPHER & JEANETTE | 07-1N-4E | PAGE 76  | ELLIS SCIPPO HRS               | 17-2N-5E | PAGE 55  |
| DUKE ENERGY FLORIDA INC        | 01-3N-4E | PAGE 2   | EDWARDS DORIS F & GLORIA J &   | 30-2N-5E | PAGE 66  | ELLIS SHARON L                 | 20-1N-5E | PAGE 91  |
| DUKE ENERGY FLORIDA INC        | 28-3N-4E | PAGE 26  | EDWARDS GLORIA JEAN ET AL      | 30-2N-5E | PAGE 66  | ELMER L ROSE LIFE ESTATE       | 13-1N-3E | PAGE 87  |
| DUKE ENERGY FLORIDA INC        | 27-3N-4E | PAGE 27  | EDWARDS JAMES ET AL            | 20-2N-7E | PAGE 61  | ELOISE V GORDON LIVING TRUST   | 07-2N-5E | PAGE 41  |
| DUKE ENERGY FLORIDA INC        | 34-3N-4E | PAGE 27  | EDWARDS JAMES ET AL            | 20-2N-7E | PAGE 61  | ELOISE V GORDON LIVING TRUST & | 30-2N-5E | PAGE 66  |
| DUKE ENERGY FLORIDA INC        | 02-2N-4E | PAGE 40  | EDWARDS KENNETH BRENT & KIMBER | 27-1N-3E | PAGE 97  | ELOISE V GORDON LIVING TRUST & | 30-2N-5E | PAGE 66  |
| DUKE ENERGY FLORIDA INC        | 03-2N-4E | PAGE 40  | EDWARDS MARILYN N              | 16-2N-5E | PAGE 55  | ELY DAKOTA S &                 | 28-3N-5E | PAGE 29  |
| DUKE ENERGY FLORIDA INC        | 03-2N-4E | PAGE 40  | EDWARDS MARILYN N              | 17-2N-5E | PAGE 55  | EMBARQ CORPORATION             | 12-1N-4E | PAGE 79  |
| DUKE ENERGY FLORIDA INC        | 11-2N-4E | PAGE 40  | EDWARDS MARVIN L               | 30-2N-5E | PAGE 66  | EMERALD GARDENS SUBD           | 30-2N-5E | PAGE 66  |
| DUKE ENERGY FLORIDA INC        | 14-2N-4E | PAGE 53  | EDWARDS MARVIN L &             | 30-2N-5E | PAGE 66  | EMERICK ALLISON L              | 19-2N-5E | PAGE 54  |
| DUKE ENERGY FLORIDA INC        | 23-2N-4E | PAGE 53  | EDWARDS NATASHA &              | 30-2N-5E | PAGE 66  | EMERSON JAMES DAVID JR         | 33-1N-3E | PAGE 96  |
| DUKE ENERGY FLORIDA INC        | 26-2N-4E | PAGE 65  | EDWARDS ROB, EMMA WOOTEN ET AL | 30-2N-5E | PAGE 66  | EMERY BARBARA M                | 25-1N-4E | PAGE 101 |
| DUKE ENERGY FLORIDA INC        | 35-2N-4E | PAGE 65  | EDWARDS ROBT & MAMIE ET AL     | 30-2N-5E | PAGE 66  | EMMALINE MASSAGLIA FAMILY TRUS | 36-2N-4E | PAGE 66  |
| DUKE ENERGY FLORIDA INC        | 29-2N-5E | PAGE 66  | EDWARDS VICTOR & WOLF KATRIN   | 26-1N-4E | PAGE 100 | EMMETT MARK R                  | 22-15-3E | PAGE 119 |
| DUKE ENERGY FLORIDA INC        | 30-2N-5E | PAGE 66  | EDWARDS VICTOR L               | 26-1N-4E | PAGE 100 | EMMETT MARK R                  | 23-15-3E | PAGE 119 |
| DUKE ENERGY FLORIDA INC        | 02-1N-4E | PAGE 78  | EDWARDS VIRGINIA KUHN REV TR   | 24-15-3E | PAGE 120 | EMS ROY E &                    | 10-1N-3E | PAGE 75  |
| DUKE ENERGY FLORIDA INC        | 11-1N-4E | PAGE 78  | EDWARDS VIRGINIA KUHN REV TR   | 25-15-3E | PAGE 131 | EMS WENDY R & ROY R            | 10-1N-3E | PAGE 75  |
| DUKE ENERGY FLORIDA INC        | 12-1N-4E | PAGE 79  | EDWARDS W B JR & MARILYN       | 16-2N-5E | PAGE 55  | ENFINGER DOYLE CARLTON III     | 25-2N-4E | PAGE 66  |
| DUKE ENERGY FLORIDA INC        | 08-1N-5E | PAGE 80  | EDWARDS W B JR & MARILYN       | 23-1N-3E | PAGE 86  | ENGL CRAIG S                   | 11-2N-6E | PAGE 46  |
| DUKE ENERGY FLORIDA INC        | 13-1N-4E | PAGE 90  | EDWARDS WALTER BOND IV & KYLA  | 15-1N-3E | PAGE 86  | ENGLISH JAMES H & GAIL S       | 31-2N-4E | PAGE 63  |
| DUKE ENERGY FLORIDA INC        | 18-1N-5E | PAGE 90  | EGBE ANTHONY &                 | 35-1N-4E | PAGE 100 | ENNIS GARY LEE & LORRIESCO     | 14-2N-6E | PAGE 59  |
| DUKE ENERGY FLORIDA INC        | 17-1N-5E | PAGE 91  | EHSTER CHRISTOPHER ROBERT      | 32-1N-4E | PAGE 99  | ENZOR KEVIN                    | 26-1N-4E | PAGE 100 |
| DUKE ENERGY FLORIDA INC        | 20-1N-5E | PAGE 91  | EICH E A & ROYAL G E           | 29-2N-5E | PAGE 67  | EPISCOPAL CHURCH               | 30-2N-5E | PAGE 66  |
| DUKE ENERGY FLORIDA LLC        | 08-1N-5E | PAGE 80  | EICHLER CONSTANCE A            | 33-15-3E | PAGE 129 | EPPLER DANIEL & GAIL R         | 10-1N-3E | PAGE 75  |
| DUKE KIMBERLY E                | 13-1N-3E | PAGE 87  | EIDSON PHYLLIS                 | 22-1N-4E | PAGE 89  | EPPLER DANIEL A                | 10-1N-3E | PAGE 75  |
| DULEY JENNIFER L & PULLES JOHN | 06-1N-4E | PAGE 76  | EIELSON BEN, JERRY HOCKING &   | 34-15-5E | PAGE 136 | EQUITY TRUST COMPANY CUSTODIAN | 21-2N-5E | PAGE 55  |
| DULEY RICHARD L & LOIS M       | 05-1N-4E | PAGE 77  | EIELSON BENJAMIN               | 34-15-5E | PAGE 136 | ERO MONTICELLO LLC             | 30-2N-5E | PAGE 66  |
| DUMOND SHAWN & WALSH MELANY    | 20-2N-5E | PAGE 55  | EL ASILO LLC                   | 18-15-6E | PAGE 126 | ERTL THOMAS H                  | 04-1N-4E | PAGE 77  |
| DUNBAR LEE ANN                 | 22-2N-6E | PAGE 59  | EL ASILO LLC                   | 13-2N-4E | PAGE 54  | ERVIN AARON JR                 | 22-1N-4E | PAGE 89  |
| DUNCAN ANTHONY S & AHILIA      | 11-2N-6E | PAGE 46  | EL ASILO LLC                   | 20-2N-5E | PAGE 55  | ERVIN LUTRELLE                 | 22-1N-4E | PAGE 89  |
| DUNCAN DENNIS G & JUDY S       | 05-25-3E | PAGE 138 | EL ASILO LLC                   | 01-1N-4E | PAGE 79  | ERVIN PATRICIA                 | 30-2N-5E | PAGE 66  |
| DUNCAN LEON                    | 10-2N-6E | PAGE 46  | EL ASILO LLC                   | 07-1N-5E | PAGE 79  | ERVIN ROBERTA                  | 14-15-3E | PAGE 119 |
| DUNCAN MICHAEL & CONNIE        | 19-2N-5E | PAGE 54  | EL ASILO LLC                   | 18-1N-5E | PAGE 90  | ERWIN IAN F &                  | 26-1N-3E | PAGE 97  |
| DUNCAN MICHAEL & CONNIE        | 24-2N-4E | PAGE 54  | EL DESTINO LLC                 | 05-15-3E | PAGE 106 | ERZEN STEPHEN                  | 15-15-3E | PAGE 119 |
| DUNIVAN DOUGLAS A & DENISE     | 30-2N-5E | PAGE 66  | EL DESTINO LLC                 | 04-15-3E | PAGE 107 | ESHEN PARTNERS INC             | 16-1N-3E | PAGE 85  |
| DUNKLE JUSTIN & HYATT JENNIFER | 09-1N-3E | PAGE 74  | EL DESTINO LLC                 | 08-15-3E | PAGE 107 | ESHEN PARTNERS LLC             | 07-1N-4E | PAGE 76  |
| DUNMORE ELSIE & REGINALD       | 28-3N-5E | PAGE 29  | EL DESTINO LLC                 | 09-15-3E | PAGE 107 | ESHEN PARTNERS LLC             | 16-1N-3E | PAGE 85  |
| DUNN BRIAN E & SUZANNE D       | 15-1N-3E | PAGE 86  | EL DESTINO LLC                 | 03-15-3E | PAGE 108 | ESHEN PARTNERS LLC             | 15-1N-3E | PAGE 86  |
| DUNN JAMES L                   | 13-15-3E | PAGE 120 | EL DESTINO LLC                 | 10-15-3E | PAGE 108 | ESPOSITO JOHN ANTHONY          | 11-2N-6E | PAGE 46  |
| DUPINS JESSE M                 | 18-1N-4E | PAGE 87  | EL DESTINO LLC                 | 16-15-3E | PAGE 118 | ESSIG BRYAN F & HEATHER G      | 34-1N-4E | PAGE 100 |
| DUPUIS JACQUELYN G             | 24-1N-3E | PAGE 87  | EL DESTINO LLC                 | 17-15-3E | PAGE 118 | ESTES ALBERT V JR & SUSAN P    | 25-25-4E | PAGE 162 |
| DURRANT SANDRA                 | 19-1N-4E | PAGE 87  | EL DESTINO LLC                 | 31-1N-3E | PAGE 95  | ESTES GARY W                   | 28-3N-4E | PAGE 26  |
| DUTY KHURSANA &                | 18-1N-4E | PAGE 87  | EL DESTINO LLC                 | 28-1N-3E | PAGE 96  | ESTES GARY W                   | 14-1N-5E | PAGE 92  |
| DYAL JAMES H                   | 22-1N-3E | PAGE 86  | EL DESTINO LLC                 | 29-1N-3E | PAGE 96  | ESTES HOPE ALENA & ROBERT E    | 09-1N-3E | PAGE 74  |
| DYAL LANCE P                   | 22-1N-3E | PAGE 86  | EL DESTINO LLC                 | 32-1N-3E | PAGE 96  | EUBANKS JOSEPH I &             | 36-1N-3E | PAGE 98  |
| DYAL LANCE P                   | 27-1N-3E | PAGE 97  | EL DESTINO OF JEFFERSON CO LTD | 09-15-3E | PAGE 107 | EUBANKS JOSEPH I & PRISCILLA A | 02-15-3E | PAGE 108 |

# Jefferson County Florida Owner Name Index

|                                |          |          |
|--------------------------------|----------|----------|
| EUBANKS JOSEPH I & PRISCILLA A | 01-15-3E | PAGE 109 |
| EURE KIMBERLI A                | 07-2N-6E | PAGE 44  |
| EURE KIMBERLY AGNES JONES      | 08-2N-6E | PAGE 45  |
| EVANS BETTY                    | 02-1N-4E | PAGE 78  |
| EVANS CALVIN & SHERRY D        | 30-2N-5E | PAGE 66  |
| EVANS DANIEL A & SARAH L       | 07-1N-4E | PAGE 76  |
| EVANS DORIS                    | 27-1N-4E | PAGE 100 |
| EVANS ERIN L                   | 30-2N-5E | PAGE 66  |
| EVANS ERIN L                   | 29-2N-5E | PAGE 67  |
| EVANS ERIN L                   | 30-2N-5E | PAGE 67  |
| EVANS FAMILY JOINT REV LIVING  | 29-2N-5E | PAGE 67  |
| EVANS GEORGE                   | 30-2N-5E | PAGE 66  |
| EVANS GEORGE & WENDY           | 30-2N-5E | PAGE 66  |
| EVANS IRENE AS TRUSTEE         | 15-15-3E | PAGE 119 |
| EVANS JOHNNY D                 | 33-15-3E | PAGE 129 |
| EVANS JOHNNY D JR              | 36-2N-4E | PAGE 66  |
| EVANS JOHNNY D SR & DORIS JEAN | 33-15-3E | PAGE 129 |
| EVANS KEIRA                    | 36-2N-4E | PAGE 66  |
| EVANS KEVIN J                  | 15-2N-6E | PAGE 59  |
| EVANS MARCUS E JR & PAMELA S   | 23-2N-6E | PAGE 59  |
| EVANS MARCUS E JR & PAMELA S   | 29-2N-5E | PAGE 67  |
| EVANS MARCUS E JR & PAMELA SUE | 21-2N-6E | PAGE 58  |
| EVANS MARCUS III & SAULS STEPH | 22-1N-4E | PAGE 89  |
| EVANS OLLIE JR                 | 15-15-3E | PAGE 119 |
| EVANS PAMELA & MARCUS E JR     | 23-2N-6E | PAGE 59  |
| EVE LELEKIS REVOCABLE TRUST    | 25-2N-5E | PAGE 69  |
| EVELYN D GEATHERS LIVING TRUST | 16-1N-3E | PAGE 85  |
| EVERETT EARL R & PEGGY         | 19-3N-5E | PAGE 19  |
| EVERETT GRANT MITCHELL &       | 08-1N-4E | PAGE 77  |
| EVERETT JOHN A & SHERRI        | 22-3N-5E | PAGE 21  |
| EVERGREEN PETEROLEUM MARKETING | 15-1N-3E | PAGE 86  |
| EVERSGERD KEVIN J & JANE E     | 23-2N-6E | PAGE 59  |
| EWP WEST, LLC                  | 23-2N-4E | PAGE 53  |
| ---- F ----                    |          |          |
| F & M LODGE NO 225             | 30-3N-6E | PAGE 31  |
| F.A. JOHNSTON INC              | 30-2N-5E | PAGE 66  |
| FACEMIRE BRENT DAVID & CHARITY | 29-15-3E | PAGE 129 |
| FADELL RICARDO & NADIA         | 25-2N-4E | PAGE 66  |
| FADELL TATIANA GRACE           | 26-2N-4E | PAGE 65  |
| FADHEL ANDREW & ASHTON A       | 22-15-5E | PAGE 125 |
| FAGGE WADE DOUGLAS JR          | 23-2N-4E | PAGE 53  |
| FAGLIE FLOYD & SANDRA          | 24-2N-4E | PAGE 54  |
| FAGLIE FLOYD & SANDRA          | 28-2N-5E | PAGE 67  |
| FAGLIE FLOYD & SANDRA          | 29-2N-5E | PAGE 67  |
| FAGLIE JOY DAWN                | 33-2N-4E | PAGE 64  |
| FAGLIE ROY & SHIRLEY R         | 13-2N-4E | PAGE 54  |
| FAGLIE ROY & SHIRLEY R         | 24-2N-4E | PAGE 54  |
| FAIRCLOTH CHANCE L &           | 08-2N-5E | PAGE 42  |
| FAIRCLOTH DAVID A & DEBORAH E  | 32-1N-4E | PAGE 99  |
| FAIRCLOTH JUDY A SCHOONOVER    | 18-2N-5E | PAGE 54  |
| FAIRCLOTH KENNETH T ETAL       | 22-1N-4E | PAGE 89  |
| FAIRFIELD LINDA D TRUSTEE      | 16-15-3E | PAGE 118 |
| FAITH RADIO NETWORK INC        | 21-15-5E | PAGE 124 |
| FALZONE PAUL E & LINDA A       | 35-15-3E | PAGE 130 |
| FARABELL JOSEPH A & ISABEL     | 06-1N-6E | PAGE 82  |
| FARABELL JOSEPH A & ISABEL     | 05-1N-6E | PAGE 83  |
| FARM BOY INC                   | 24-1N-4E | PAGE 90  |
| FARM CREDIT OF NW FLA FLCA     | 25-2N-4E | PAGE 66  |
| FARMER BARBARA ANN             | 19-2N-5E | PAGE 54  |
| FARMER JOANNE &                | 30-2N-5E | PAGE 66  |
| FARMER KIANA NICHOLE &         | 16-1N-3E | PAGE 85  |
| FARMER SHANKA T M              | 01-1N-4E | PAGE 79  |
| FARRELL GREGORY J & SHARON A   | 19-1N-4E | PAGE 87  |
| FATO ADAM & JOANNA             | 33-1N-4E | PAGE 99  |
| FATO MICHAEL D & DONNA L       | 12-1N-5E | PAGE 82  |
| FAUST ANDY JR & ANDY III       | 14-2N-5E | PAGE 56  |
| FAVARD KATHLYN C & JEAN-DAVID  | 18-1N-4E | PAGE 87  |
| FAY MATTHEW P JR & EYDIE C     | 20-2N-5E | PAGE 55  |
| FEACHER ASHAMEL ET AL          | 30-2N-5E | PAGE 66  |
| FEACHER JOE L & ALMARY         | 30-2N-5E | PAGE 66  |
| FEACHER JOE L & ALMARY         | 03-1N-4E | PAGE 78  |
| FEAD LETITIA LASHAYE           | 07-1N-6E | PAGE 82  |
| FEARNEYHOUGH THOMAS C & KAYE M | 19-1N-5E | PAGE 90  |
| FEDERAL NATIONAL MORTGAGE ASSN | 21-1N-6E | PAGE 94  |
| FEDERAL NATIONAL MORTGAGE ASSO | 29-2N-5E | PAGE 67  |
| FEDERAL NATIONAL MORTGAGE ASSO | 18-1N-4E | PAGE 87  |
| FEDERICI JAMES JR & SONDRAL    | 36-2N-5E | PAGE 69  |
| FEINBERG JEFFREY P & SHELBY    | 08-2N-5E | PAGE 42  |
| FEINZIG SANDRA                 | 32-2N-4E | PAGE 64  |
| FEINZIG SANDRA                 | 05-1N-4E | PAGE 77  |
| FELDER GEORGE W                | 35-15-3E | PAGE 130 |
| FELIX MINNIE & WILLIAM ET AL   | 26-1N-4E | PAGE 100 |
| FELLERS THOMAS J               | 19-1N-4E | PAGE 87  |

|                                |          |          |
|--------------------------------|----------|----------|
| FENDER CHARLES DAVID           | 11-2N-6E | PAGE 46  |
| FENDERSON PETER O & PATRICIA C | 13-2N-5E | PAGE 57  |
| FENDLEY LEEDA & DANIEL P       | 05-15-3E | PAGE 107 |
| FENDLEY LEEDA & DANIEL P       | 32-1N-3E | PAGE 96  |
| FENDLEY PETER ANTHONY          | 05-15-3E | PAGE 107 |
| FENDRICK PAMELA C              | 25-15-3E | PAGE 131 |
| FENDRICK PAMELA C              | 30-15-4E | PAGE 131 |
| FENDRICK PAMELA C - ETAL       | 13-25-3E | PAGE 150 |
| FENDRICK PAMELA C ET AL        | 30-15-4E | PAGE 131 |
| FENDRICK PAMELA C ET AL        | 03-25-4E | PAGE 142 |
| FENNELL MIKE & LESLIE          | 02-1N-4E | PAGE 78  |
| FENNELL MIKE & LESLIE          | 03-1N-4E | PAGE 78  |
| FERGUSON COURTNEY & PHILIP N   | 30-2N-5E | PAGE 66  |
| FERNANDEZ ALVIN A              | 10-2N-6E | PAGE 46  |
| FERNANDEZ BONNIE D & CESAR R   | 36-2N-4E | PAGE 66  |
| FERNANDEZ GEORGE F &           | 25-2N-4E | PAGE 66  |
| FERNBACH KEITH & MILES AMANDA  | 03-1N-3E | PAGE 75  |
| FERRIN JAY D & SAMANTHA B      | 20-15-3E | PAGE 118 |
| FERRIS BETTETTE D              | 19-1N-4E | PAGE 87  |
| FERRIS CHRISTOPHER M & ELIZABE | 07-2N-5E | PAGE 41  |
| FESMIRE ROBIN & KATHLEEN S     | 30-2N-5E | PAGE 66  |
| FESSENDEN EDWARD E JR & SHARON | 21-2N-5E | PAGE 55  |
| FEWELL DAVID G & CYNTHIA L     | 21-1N-4E | PAGE 88  |
| FIALLO KRISTY LYNN             | 13-1N-3E | PAGE 87  |
| FIGUEROA EDUARDO & PAULA       | 08-15-4E | PAGE 110 |
| FIGUEROA JAYDEN                | 25-2N-4E | PAGE 66  |
| FILLMORE ASHLEY                | 19-2N-5E | PAGE 54  |
| FILLYAW AMANDA D - ETAL        | 01-3N-4E | PAGE 5   |
| FILLYAW MICHAEL V & KELLI F    | 08-1N-4E | PAGE 77  |
| FINCH JOHN D JR & LORRAINE M   | 22-2N-6E | PAGE 59  |
| FINCH THOMAS & MICHELLE        | 18-15-6E | PAGE 126 |
| FINLAYSON & BOYD TR OF         | 06-2N-7E | PAGE 47  |
| FINLAYSON AZZIE & THOMAS WINIF | 03-25-5E | PAGE 145 |
| FINLAYSON E H & SON INC        | 30-3N-7E | PAGE 34  |
| FINLAYSON E H & SON INC        | 31-3N-7E | PAGE 34  |
| FINLAYSON E H & SON INC        | 29-3N-7E | PAGE 35  |
| FINLAYSON E H & SON INC        | 32-3N-7E | PAGE 35  |
| FINLAYSON JOHN M JR & MARY B   | 32-3N-7E | PAGE 35  |
| FINLAYSON JOHN M JR & MARY J   | 06-2N-7E | PAGE 47  |
| FINLAYSON JOHN M SR &          | 31-3N-7E | PAGE 34  |
| FINLAYSON RICHARD & MEAGAN L   | 31-3N-7E | PAGE 34  |
| FIORITO MARC & TY              | 31-2N-6E | PAGE 69  |
| FIRST BAPTIST CH OF LLOYD INC  | 15-1N-3E | PAGE 86  |
| FIRST BAPTIST CH OF LLOYD INC  | 15-1N-3E | PAGE 86  |
| FIRST BAPTIST CH OF MONTICELLO | 30-2N-5E | PAGE 66  |
| FIRST BAPTIST CHURCH OF LLOYD  | 15-1N-3E | PAGE 86  |
| FIRST BORN CH OF THE LIVING    | 30-2N-5E | PAGE 66  |
| FISCHER DANIEL J & MARY        | 07-2N-6E | PAGE 44  |
| FISCHER DANIEL J & MARY        | 12-2N-5E | PAGE 44  |
| FISCHER MARY T                 | 13-2N-5E | PAGE 44  |
| FISHBURN ANTHONY & BENJAMIN    | 31-15-4E | PAGE 131 |
| FISHBURN PAUL & YASMIN         | 15-15-3E | PAGE 119 |
| FISHBURN PEGGY                 | 28-3N-5E | PAGE 29  |
| FISHER ALLEN                   | 15-2N-6E | PAGE 59  |
| FISHER EDWARD A & ANGELA       | 32-2N-4E | PAGE 64  |
| FISHER MICHAEL & ROMERO TARA   | 33-1N-3E | PAGE 96  |
| FLA GAME & FRESH WATER         | 10-2N-6E | PAGE 46  |
| FLA GAS TRANSMISSION CO        | 20-15-4E | PAGE 121 |
| FLA GAS TRANSMISSION CO        | 28-15-4E | PAGE 132 |
| FLA GAS TRANSMISSION CO        | 29-15-4E | PAGE 132 |
| FLA GAS TRANSMISSION CO        | 33-15-4E | PAGE 132 |
| FLACHSMANN HERMANN & ELISABETH | 25-2N-4E | PAGE 66  |
| FLACHSMANN HERMANN & ELISABETH | 31-2N-5E | PAGE 66  |
| FLAGLER MARCIA LILIAN ET AL    | 30-2N-5E | PAGE 66  |
| FLECK DAVID MICHAEL            | 02-1N-4E | PAGE 78  |
| FLECK JULIUS C III & KARLIE    | 13-1N-3E | PAGE 87  |
| FLEEMAN CHRISTOPHER            | 15-2N-6E | PAGE 59  |
| FLEITA ONERI & SHARON          | 36-2N-4E | PAGE 66  |
| FLOOD CHRISTOPHER D            | 32-1N-3E | PAGE 96  |
| FLOOD CHRISTOPHER D & DIANE    | 32-1N-3E | PAGE 96  |
| FLORIDA 21 INVESTMENT LIVING T | 19-2N-5E | PAGE 54  |
| FLORIDA 21 INVESTMENT LIVING T | 30-2N-5E | PAGE 66  |
| FLORIDA 21 INVESTMENT LLC      | 30-2N-5E | PAGE 66  |
| FLORIDA GEORGIA CITRUS LLC     | 28-3N-5E | PAGE 29  |
| FLORIDA GULF & ATLANTIC RAILRO | 26-2N-4E | PAGE 65  |
| FLORIDA LINE NURSERY LLC       | 01-3N-4E | PAGE 5   |
| FLORIDA WOODLAND HOMES INC     | 20-2N-6E | PAGE 58  |
| FLORIDA WOODLAND HOMES INC     | 21-2N-6E | PAGE 58  |
| FLORIDA WOODLAND HOMES INC     | 28-2N-6E | PAGE 70  |
| FLORIDA WOODLAND HOMES INC     | 29-2N-6E | PAGE 70  |
| FLOWERS KIRK C & NANCY L       | 32-1N-4E | PAGE 99  |
| FLOWERS LINDA A                | 17-1N-5E | PAGE 91  |
| FLOWERS SAMUEL JR & KAREN S    | 17-2N-5E | PAGE 55  |
| FLOYD CHEYENNE FAWN            | 03-25-5E | PAGE 145 |

|                                |          |          |
|--------------------------------|----------|----------|
| FLOYD REGINALD                 | 14-2N-6E | PAGE 59  |
| FLOYD SHAWN L & CHRISTINA I    | 04-1N-4E | PAGE 77  |
| FLOYD SUSAN K                  | 02-25-5E | PAGE 145 |
| FLOYD SUSAN K                  | 11-25-5E | PAGE 145 |
| FLOYD SUSAN K & CHEYENNE FAWN  | 02-25-5E | PAGE 145 |
| FLUEGGE LUANA S & KEVIN LEE    | 02-25-3E | PAGE 139 |
| FLUEGGE LUANA S & KEVIN LEE    | 01-25-3E | PAGE 140 |
| FLUSHTAIL INVESTMENTS LLC      | 19-2N-5E | PAGE 54  |
| FLUSHTAIL INVESTMENTS LLC      | 30-2N-5E | PAGE 66  |
| FLUSHTAIL INVESTMENTS LLC      | 36-2N-4E | PAGE 66  |
| FLYNT RYAN C                   | 25-15-3E | PAGE 131 |
| FLYTE HENRY W & HELEN S        | 31-2N-6E | PAGE 69  |
| FOARD EDNA ANGELINE PASCUAL ET | 19-1N-4E | PAGE 87  |
| FOGGY DENNIS D & EVIE NANCY    | 15-15-3E | PAGE 119 |
| FOGGY JEFFREY R                | 16-15-3E | PAGE 118 |
| FOGGY JEFFREY R                | 15-15-3E | PAGE 119 |
| FOGLE JOYCE                    | 18-1N-4E | PAGE 87  |
| FOHL LINDA C                   | 03-1N-3E | PAGE 75  |
| FOLLMAR RONALD & MARJORIE      | 33-1N-3E | PAGE 96  |
| FOLSOM DANNY E SR & JANET W    | 25-2N-4E | PAGE 66  |
| FOLSOM DAVID MICHAEL & MONICA  | 30-2N-5E | PAGE 66  |
| FOLZ DANIEL G &                | 27-1N-3E | PAGE 97  |
| FOOTMAN CAROLYN L              | 30-2N-5E | PAGE 66  |
| FOOTMAN ORRIE & TROY JONES     | 15-1N-3E | PAGE 86  |
| FORBES SHANTAE                 | 30-2N-5E | PAGE 66  |
| FORD CHAPEL A M E CHURCH       | 06-2N-4E | PAGE 38  |
| FORD CHAPEL METHODIST          | 12-1N-4E | PAGE 79  |
| FORD ISABELLA ODOM LIFE ESTATE | 23-2N-6E | PAGE 59  |
| FORD THOMAS A & EARNESTINE     | 13-1N-5E | PAGE 93  |
| FORD TONYA                     | 30-2N-6E | PAGE 69  |
| FOREHAND BRENT C & CYNTHIA N   | 16-2N-5E | PAGE 55  |
| FOREHAND BRENT C & CYNTHIA N   | 17-2N-5E | PAGE 55  |
| FOREHAND JUSTIN D & RHEA M     | 04-25-5E | PAGE 144 |
| FOREHAND JUSTIN D & RHEA M     | 03-25-5E | PAGE 145 |
| FORMAN HAMILTON C              | 24-1N-3E | PAGE 87  |
| FORTIER JOHN L & MICHELLE A    | 06-1N-4E | PAGE 76  |
| FORTUNATO PATRICK W MOLLOY & A | 36-2N-4E | PAGE 66  |
| FORTUNE ANTHONY W & LINDA H    | 10-1N-3E | PAGE 75  |
| FORTUNE KEN & WANDA            | 08-1N-4E | PAGE 77  |
| FORTUNE KENNETH W & WANDA D    | 09-1N-4E | PAGE 77  |
| FORTUNE KENNETH W SR &         | 08-2N-5E | PAGE 42  |
| FORTH OAKS FARM LLC            | 26-1N-3E | PAGE 97  |
| FOSKEY RAYMOND T JR            | 16-1N-6E | PAGE 94  |
| FOSS BRIAN & ROSEMARY          | 13-1N-3E | PAGE 87  |
| FOSTER ANNA M                  | 02-1N-4E | PAGE 78  |
| FOSTER ANTOINETTE              | 03-15-4E | PAGE 111 |
| FOSTER F WHITT & MARY L        | 24-15-5E | PAGE 126 |
| FOSTER FRANKLIN W & MARY L     | 01-15-5E | PAGE 115 |
| FOSTER FRANKLIN W & MARY L     | 12-15-5E | PAGE 115 |
| FOSTER FRANKLIN W & MARY L     | 13-15-5E | PAGE 126 |
| FOSTER FRANKLIN W & MARY L     | 24-15-5E | PAGE 126 |
| FOSTER JESSIE M                | 32-2N-6E | PAGE 70  |
| FOSTER KENNETH W & VALERIE J   | 31-2N-5E | PAGE 66  |
| FOSTER PHILLIP A & FRANCES B   | 06-2N-5E | PAGE 41  |
| FOUNTAIN JUSTIN & GAIL         | 24-1N-4E | PAGE 90  |
| FOUR OAKS PLANTATION LLC       | 01-3N-7E | PAGE 13  |
| FOUR RIVERS LAND & TIMBER      | 11-25-4E | PAGE 142 |
| FOUR RIVERS LAND & TIMBER      | 12-25-4E | PAGE 143 |
| FOUR RIVERS LAND & TIMBER      | 21-25-4E | PAGE 151 |
| FOUR RIVERS LAND & TIMBER      | 14-25-4E | PAGE 152 |
| FOUR RIVERS LAND & TIMBER      | 15-25-4E | PAGE 152 |
| FOUR RIVERS LAND & TIMBER      | 22-25-4E | PAGE 152 |
| FOUR RIVERS LAND & TIMBER      | 23-25-4E | PAGE 152 |
| FOUR RIVERS LAND & TIMBER      | 13-25-4E | PAGE 153 |
| FOUR RIVERS LAND & TIMBER      | 18-25-5E | PAGE 153 |
| FOUR RIVERS LAND & TIMBER      | 19-25-5E | PAGE 153 |
| FOUR RIVERS LAND & TIMBER      | 24-25-4E | PAGE 153 |
| FOUR RIVERS LAND & TIMBER      | 17-25-5E | PAGE 154 |
| FOUR RIVERS LAND & TIMBER      | 31-25-4E | PAGE 159 |
| FOUR RIVERS LAND & TIMBER      | 28-25-4E | PAGE 160 |
| FOUR RIVERS LAND & TIMBER      | 29-25-4E | PAGE 160 |
| FOUR RIVERS LAND & TIMBER      | 32-25-4E | PAGE 160 |
| FOUR RIVERS LAND & TIMBER      | 33-25-4E | PAGE 160 |
| FOUR RIVERS LAND & TIMBER      | 26-25-4E | PAGE 161 |
| FOUR RIVERS LAND & TIMBER      | 27-25-4E | PAGE 161 |
| FOUR RIVERS LAND & TIMBER      | 34-25-4E | PAGE 161 |
| FOUR RIVERS LAND & TIMBER      | 35-25-4E | PAGE 161 |
| FOUR RIVERS LAND & TIMBER      | 25-25-4E | PAGE 162 |
| FOUR RIVERS LAND & TIMBER      | 30-25-5E | PAGE 162 |
| FOUR RIVERS LAND & TIMBER      | 29-25-5E | PAGE 163 |
| FOUR RIVERS LAND & TIMBER      | 06-35-4E | PAGE 167 |
| FOUR RIVERS LAND & TIMBER      | 07-35-4E | PAGE 167 |
| FOUR RIVERS LAND & TIMBER      | 04-35-4E | PAGE 168 |
| FOUR RIVERS LAND & TIMBER      | 05-35-4E | PAGE 168 |





# Jefferson County Florida Owner Name Index

|                                |          |          |                                |          |          |                                |          |          |
|--------------------------------|----------|----------|--------------------------------|----------|----------|--------------------------------|----------|----------|
| GHEE WALTER JR & ETHELENE &    | 19-2N-5E | PAGE 54  | GONZALEX MARCO ANTONIO GARCIA  | 11-2N-6E | PAGE 46  | GREASON LISA M & DAVID         | 29-2N-5E | PAGE 67  |
| GIANNETTI COURTNEY             | 30-2N-5E | PAGE 66  | GONZALEZ ERIN                  | 30-2N-5E | PAGE 66  | GREATER ELIZABETH M B CHURCH   | 16-1N-3E | PAGE 85  |
| GIARAMITA SCOTT                | 18-1N-4E | PAGE 87  | GONZALEZ ERIN M & SAMIR        | 31-2N-4E | PAGE 63  | GREATER FELLOWSHIP MISSIONARY  | 19-2N-5E | PAGE 54  |
| GIBBONS CHERYL &               | 27-1S-3E | PAGE 130 | GOODLIN ROBERT L &             | 01-1N-3E | PAGE 76  | GREATER LLOYD CHURCH OF        | 16-1N-3E | PAGE 85  |
| GIBBONS CHERYL E               | 27-1S-3E | PAGE 130 | GOODMAN MAMIE S & CARL D       | 16-1N-6E | PAGE 94  | GREEN ALBERT, FRANCES & PATSY  | 19-3N-4E | PAGE 16  |
| GIBBONS CHERYL E               | 34-1S-3E | PAGE 130 | GOODSON GWENDOLYN RENA         | 30-2N-5E | PAGE 66  | GREEN BRUCE M & SHERI M        | 01-2S-3E | PAGE 140 |
| GIBBS EDWARD                   | 01-3N-5E | PAGE 6   | GOODWILL IND BIG BEND INC      | 30-2N-5E | PAGE 66  | GREEN CHARLIE JR & HETTIE MAE  | 19-2N-5E | PAGE 54  |
| GIBBS JAMES R & SHEILA D       | 03-1N-3E | PAGE 75  | GOODWIN DARRELL K & SUSAN      | 01-2N-4E | PAGE 41  | GREEN DAVID W                  | 33-2N-4E | PAGE 64  |
| GIBBS JOE HRS                  | 05-1S-4E | PAGE 110 | GOODWIN GLADYS M               | 30-2N-5E | PAGE 66  | GREEN EDDIE & DEBRA            | 03-1N-4E | PAGE 78  |
| GIBBS JOHN JR & BROWN HEATHER  | 09-1N-4E | PAGE 77  | GOODWIN PAUL F & KELSEY P      | 02-1N-3E | PAGE 75  | GREEN EDITH ET ALS             | 30-2N-5E | PAGE 66  |
| GIBBS MARGARET ANN             | 28-2N-4E | PAGE 64  | GORDON CLAUDETTE & ROBERT      | 30-1N-6E | PAGE 104 | GREEN EDWARD M                 | 24-2N-4E | PAGE 54  |
| GIBBS TONY HRS                 | 08-2N-6E | PAGE 45  | GORDY SHARON & WILLIAM CRUMITY | 26-2N-4E | PAGE 65  | GREEN ESTATES ENTERPRISES INC  | 15-1S-3E | PAGE 119 |
| GIBSON DON F                   | 13-1N-3E | PAGE 87  | GOUGH JOEL & PORTILLO ANNA     | 30-2N-4E | PAGE 42  | GREEN GOLD FARMS INC           | 24-2S-4E | PAGE 153 |
| GIBSON PHOENIX JAMES & MICHELL | 29-2N-6E | PAGE 70  | GOUJIN BRIAN C & RHODA D       | 12-1N-3E | PAGE 76  | GREEN HENRY E & ELOUISE - ETAL | 03-1N-4E | PAGE 78  |
| GIBSON SALLY M                 | 36-1S-4E | PAGE 134 | GOVE STEPHEN A & JENNIFER L    | 13-1N-3E | PAGE 87  | GREEN JAMES B                  | 30-2N-5E | PAGE 66  |
| GIBSON SHARON GAINES & GREGORY | 18-2N-5E | PAGE 54  | GOVARNAL PAMELA JANE ET AL     | 24-3N-4E | PAGE 19  | GREEN JOHN HRS                 | 36-1S-3E | PAGE 131 |
| GIDUSKO KEVIN A & MEYERS PATRI | 30-2N-5E | PAGE 66  | GOVERNOR LUKE & SARAH          | 14-1S-3E | PAGE 119 | GREEN KEVIN E & MARYANNE       | 14-2S-5E | PAGE 155 |
| GIFFORD EDWARD CARL III &      | 28-1N-3E | PAGE 96  | GRACE RICHARD T & JANINE KAY   | 02-1N-3E | PAGE 75  | GREEN LAURIE - TRUSTEE         | 11-2N-6E | PAGE 46  |
| GILBERT FARM SOUTH LLC         | 33-3N-5E | PAGE 29  | GRAFALS JASON SCOTT            | 17-1N-6E | PAGE 94  | GREEN LINDA D & SHERONDA LA    | 32-1S-4E | PAGE 132 |
| GILBERT FARM SOUTH LLC         | 34-3N-5E | PAGE 30  | GRAFF THOMAS PAUL & GRACE IREN | 02-1N-3E | PAGE 75  | GREEN MARIETTA ET AL &         | 01-1S-5E | PAGE 115 |
| GILBERT KIRKLYN S              | 05-1S-6E | PAGE 116 | GRAGANELLA FARM LLC            | 11-2N-4E | PAGE 40  | GREEN MARIETTA ET AL &         | 12-1S-5E | PAGE 115 |
| GILCHRIST FLORA ET AL          | 30-2N-5E | PAGE 66  | GRAHAM AUBREY                  | 29-2N-5E | PAGE 67  | GREEN MATTHEW K & NOELLE E     | 36-1S-3E | PAGE 131 |
| GILES JAMES R II & KATHY       | 27-1N-4E | PAGE 100 | GRAHAM ARTHUR HRS              | 03-1S-4E | PAGE 111 | GREEN OLIVER L & HEIDI K       | 10-1N-3E | PAGE 75  |
| GILKERSON SANDRA               | 36-2N-4E | PAGE 66  | GRAHAM BARBARA D & RICHARD A   | 18-1N-4E | PAGE 87  | GREEN ROBERT B III &           | 33-2N-4E | PAGE 64  |
| GILL SUZANNE O                 | 11-2N-6E | PAGE 46  | GRAHAM BARRY & ANGELA          | 03-1N-4E | PAGE 78  | GREEN ROBERT B III & DELORES R | 33-2N-4E | PAGE 64  |
| GILLARD KIMBERLY RAE &         | 18-2N-6E | PAGE 57  | GRAHAM BURL & DOROTHY          | 30-2N-5E | PAGE 66  | GREEN RONNIE L JR &            | 30-2N-5E | PAGE 66  |
| GILLESPIE SAUL & LEANNA        | 17-1N-5E | PAGE 91  | GRAHAM EARL & WILLIAMS WALTER  | 03-1S-4E | PAGE 111 | GREEN SHEDERICK & FONTELLA     | 19-2N-5E | PAGE 54  |
| GILLETTE DONNA L               | 15-1S-3E | PAGE 119 | GRAHAM ETHEL MAE LIFE ESTATE   | 05-1S-4E | PAGE 110 | GREEN SHEDERICK & FONTELLA     | 30-2N-5E | PAGE 66  |
| GILLETTE DONNA L & LANCASTER I | 15-1S-3E | PAGE 119 | GRAHAM HERBERT                 | 36-1N-3E | PAGE 98  | GREEN SHEDERICK D & FANTELLA M | 20-1N-5E | PAGE 91  |
| GILLEY ALTON V & SANDRA J      | 30-2N-5E | PAGE 66  | GRAHAM JAMES O & W FERRELL     | 14-2N-4E | PAGE 53  | GREEN SHERRI L                 | 23-2N-6E | PAGE 59  |
| GILLEY CHARLES-ERNEST J &      | 19-2N-5E | PAGE 54  | GRAHAM KATRINA & BURNELL       | 03-1N-3E | PAGE 75  | GREEN SHERRI LUCKY             | 23-2N-6E | PAGE 59  |
| GILLEY HORTENSE JTWROS         | 30-2N-5E | PAGE 66  | GRAHAM KEITH A & LISA M        | 19-1N-4E | PAGE 87  | GREEN SPENCER EST              | 26-1N-4E | PAGE 100 |
| GILLEY JOSEPH                  | 28-3N-4E | PAGE 26  | GRAHAM LUCILLE ET AL           | 34-2N-4E | PAGE 65  | GREEN WALLACE & NICOLE         | 03-1N-4E | PAGE 78  |
| GILLEY LAURA                   | 28-3N-4E | PAGE 26  | GRAHAM MARVIN & GLORIA         | 03-1S-4E | PAGE 111 | GREENE ANTHONY K & LOUISE      | 18-1N-4E | PAGE 87  |
| GILLEY MAMIE BELL              | 01-3N-5E | PAGE 6   | GRAHAM NATHANIEL &             | 21-2N-6E | PAGE 58  | GREENE ERIN KELLY & HUNTER PAT | 30-2N-5E | PAGE 66  |
| GILLEY MARY LEE                | 30-2N-5E | PAGE 66  | GRAHAM PEARL HRS               | 07-1N-6E | PAGE 82  | GREENE JOHN C JR               | 31-1S-4E | PAGE 131 |
| GILLEY MARY LEE D              | 30-2N-5E | PAGE 66  | GRAHAM TIMOTHY M SR ET AL      | 03-1S-4E | PAGE 111 | GREENE NIMROD JR & ISABELLA    | 07-2N-5E | PAGE 41  |
| GILLEY MILDRED ET AL           | 36-3N-5E | PAGE 31  | GRAHAM TONY O                  | 26-1N-4E | PAGE 100 | GREENE SEAN AARON JR           | 30-1S-4E | PAGE 131 |
| GILLEY PATRICK SR &            | 19-2N-5E | PAGE 54  | GRAHAM VALERIE COOPER          | 03-1N-4E | PAGE 78  | GREENE WILLIAM & MARIA         | 31-2N-6E | PAGE 69  |
| GILLEY ROAD LLC                | 29-3N-5E | PAGE 29  | GRAHAM WILLIE B & CLAREATHA    | 26-1N-3E | PAGE 97  | GREENE WILLIAM E               | 31-2N-6E | PAGE 69  |
| GILLEY ZANDRA                  | 35-1N-3E | PAGE 97  | GRAMLING MICHAEL E             | 30-2N-5E | PAGE 66  | GREENE WILLIAM H LIFE ESTATE & | 15-2N-6E | PAGE 59  |
| GILLEY ZANDRA &                | 35-1N-3E | PAGE 97  | GRAMLING MICHAEL E             | 05-1N-6E | PAGE 83  | GREENHALGH TIM M & THOMAS H    | 29-2S-5E | PAGE 163 |
| GILLYARD DAVID & LAWANDA JONES | 25-2N-4E | PAGE 66  | GRAMLING MICHAEL W             | 05-1N-6E | PAGE 83  | GREENLEAF INDEPENDENT          | 30-2N-5E | PAGE 66  |
| GILMORE MOSES HRS              | 01-3N-5E | PAGE 8   | GRANGER CARL & WILLIE MAE      | 26-1N-4E | PAGE 100 | GREENMAN RONNIE M & ELIZABETH  | 27-2N-4E | PAGE 65  |
| GILMORE ROGER P & KIMBERLEY A  | 35-1S-3E | PAGE 130 | GRANGER CARL & WILLIE MAE      | 27-1N-4E | PAGE 100 | GREGORY BARNEY JOE (LIFE EST)  | 08-2N-5E | PAGE 42  |
| GILMORE ROGER P & KIMBERLEY A  | 01-2S-3E | PAGE 131 | GRANGER CARL E & WILLIE M      | 36-1S-3E | PAGE 131 | GREGORY RANDALL N & TIFFANY B  | 09-1N-3E | PAGE 74  |
| GILMORE ROGER P & KIMBERLEY A  | 01-2S-3E | PAGE 140 | GRANGER CARL E & WILLIE MAE    | 26-1N-4E | PAGE 100 | GREG GEORGE E & ANNA L         | 30-2N-5E | PAGE 66  |
| GINCO LLC                      | 13-2N-4E | PAGE 54  | GRANGER EUGENE SR              | 20-3N-5E | PAGE 20  | GRETCHEN B GARREN REVOCABLE LI | 36-2N-4E | PAGE 66  |
| GINCO LLC                      | 12-1N-4E | PAGE 79  | GRANGER JEFFREY & PAM          | 31-1S-4E | PAGE 131 | GRETZENBERGER JOSEPH M & SANDR | 35-2N-4E | PAGE 65  |
| GIRTMAN ISABELL - ETAL         | 04-2N-4E | PAGE 39  | GRANGER TED & MARJORIE         | 36-1S-3E | PAGE 131 | GRETZENBERGER JOSEPH M & SANDR | 09-1N-3E | PAGE 74  |
| GITZEN ROBERT & STEPHANIE      | 02-1N-4E | PAGE 78  | GRANGER TED & MARJORIE         | 09-1N-3E | PAGE 74  | GRETZENBERGER JOSEPH M & SANDR | 18-1N-4E | PAGE 87  |
| GLASS ETNA MAE ET AL           | 25-3N-5E | PAGE 31  | GRANGER WILLIE MAE & CARL      | 26-1N-4E | PAGE 100 | GRETZENBERGER NATHANIEL P & JO | 02-1N-4E | PAGE 78  |
| GLENDOWER FARMS INC            | 30-2N-5E | PAGE 66  | GRANGER WILLIE MAE & CARL      | 27-1N-4E | PAGE 100 | GREYSTONE WILLIAM T & FAY      | 19-2N-5E | PAGE 54  |
| GLENN & KIMBERLY ALONSO LIVING | 15-2N-6E | PAGE 59  | GRANT CARTER & CHRISTY         | 13-1N-4E | PAGE 90  | GREYSTONE WILLIAM T & FAY      | 05-1N-4E | PAGE 77  |
| GLENN BEVERLY D                | 02-1N-3E | PAGE 75  | GRANT CLIFFORD N ET AL         | 19-2N-5E | PAGE 54  | GRICE SHONNA M & JONES MARLON  | 36-2N-4E | PAGE 66  |
| GLENN CLARENCE M JR & CLORIS   | 03-1N-4E | PAGE 78  | GRANT IKIE S & ROSE MARIE      | 31-2N-6E | PAGE 69  | GRIDER CATHERINE               | 13-2N-4E | PAGE 54  |
| GLENN FREDDIE                  | 15-1S-3E | PAGE 119 | GRANT JAKE HRS & MOSES L       | 30-2N-5E | PAGE 66  | GRIDLEY C A III ET AL          | 27-3N-7E | PAGE 36  |
| GLENN LEROY & RICHARD F ET AL  | 03-1N-4E | PAGE 78  | GRANT JOHN M                   | 02-1N-3E | PAGE 75  | GRIDLEY C A III ET AL          | 34-3N-7E | PAGE 36  |
| GLENN PINK & ROSE              | 03-1N-4E | PAGE 78  | GRANT WILLIAM T IV             | 19-2N-5E | PAGE 54  | GRIDLEY CLARENCE A             | 27-3N-7E | PAGE 36  |
| GLENN RICHARD & BERTHA         | 03-1N-4E | PAGE 78  | GRANTHAM CURTIS DALE &         | 34-1S-3E | PAGE 130 | GRIFFIN CASEY ELAINE &         | 29-2N-5E | PAGE 67  |
| GLENN RICHARD F ET AL          | 30-2N-5E | PAGE 66  | GRANTHAM DALE A ET AL          | 27-2N-4E | PAGE 65  | GRIFFIN CHRISTOPHER & REBEKAH  | 34-2N-4E | PAGE 65  |
| GLENN ROBERT & HYDE JOSEPHINE  | 30-2N-5E | PAGE 66  | GRANTHAM PERRY W II            | 18-1N-4E | PAGE 87  | GRIFFIN DONALD & KELLY         | 36-2N-5E | PAGE 69  |
| GLENN ROBERT & JUDY            | 25-2N-4E | PAGE 66  | GRANTHAM PERRY W II & TRACIE   | 22-1N-4E | PAGE 89  | GRIFFIN LISA ETAL              | 31-2N-5E | PAGE 66  |
| GLENN ROBERT D II ET AL        | 25-2N-4E | PAGE 66  | GRANTHAM VIRGINIA A, MARY J    | 24-2N-4E | PAGE 54  | GRIFFIN LONNIE & SARAH J       | 36-3N-5E | PAGE 31  |
| GLENN THOMAS                   | 15-1S-3E | PAGE 119 | GRANTS WRECKER SERVICE         | 19-2N-5E | PAGE 54  | GRIFFIN LORETHA D              | 23-1N-4E | PAGE 89  |
| GLENN THOMAS LIFE ESTATE       | 08-1S-4E | PAGE 110 | GRASBERGER TOM S & VANESSA     | 19-2N-5E | PAGE 54  | GRIFFIN PATRICIA               | 02-1N-4E | PAGE 78  |
| GLENN THOMAS LIFE ESTATE       | 14-1S-3E | PAGE 119 | GRAVES GARY & LETICIA          | 02-1N-3E | PAGE 75  | GRIFFIN VASHTI H ETAL          | 30-2N-5E | PAGE 66  |
| GLICK ANNETTE LOUISE &         | 27-1N-3E | PAGE 97  | GRAVES LEANDER H & MARIANNE T  | 21-1S-3E | PAGE 118 | GRIFFITH HERBERT & TAMARA      | 33-2N-4E | PAGE 64  |
| GLORIA M YAUN REV TRUST        | 30-2N-6E | PAGE 69  | GRAY CHARLES H & DELORES A     | 07-1N-4E | PAGE 76  | GRIFFITHS CYNTHIA              | 15-1N-4E | PAGE 89  |
| GLOVER ANTHONY & FELICIA       | 18-2N-6E | PAGE 57  | GRAY CHASE E                   | 36-2N-4E | PAGE 66  | GRIFFITHS ROBERT E & CYNTHIA L | 15-1N-4E | PAGE 89  |
| GLOVER FELICIA ETAL            | 18-2N-6E | PAGE 57  | GRAY DAVID O                   | 14-1N-3E | PAGE 86  | GRIMES MONICA ANN CONNELL LIFE | 29-1S-3E | PAGE 129 |
| GLOVER HAZEL ET AL             | 05-2S-4E | PAGE 141 | GRAY JACOB T                   | 33-3N-5E | PAGE 29  | GRIMES-GRAEME CARY ANN         | 25-2N-4E | PAGE 66  |
| GLOVER WILLIAM & SHARON ET AL  | 20-2N-5E | PAGE 55  | GRAY JEFFREY WAYNE             | 12-1S-3E | PAGE 109 | GRINER RICHARD C               | 27-1N-3E | PAGE 97  |
| GO FUND PROP I LLC             | 25-2N-4E | PAGE 66  | GRAY JEREMIAH P                | 33-3N-5E | PAGE 29  | GRINER ROBERT C LIFE ESTATE    | 24-1N-3E | PAGE 87  |
| GOBLE KALIN &                  | 17-1N-5E | PAGE 91  | GRAY JEREMIAH P & KIMBERLY L   | 33-3N-5E | PAGE 29  | GRISSOM EDWARD SCOTT & AMY     | 26-1N-3E | PAGE 97  |
| GODBEE CRYSTAL L & DOUGLAS     | 30-2N-5E | PAGE 66  | GRAY KEVIN J                   | 24-1N-3E | PAGE 87  | GRISSOM MATTHEW & TARA         | 07-2N-5E | PAGE 41  |
| GODWIN JESSICA                 | 11-2N-6E | PAGE 46  | GRAY RAYMOND JR & ROSEMARY     | 30-2N-5E | PAGE 66  | GRISSOM SARA R                 | 26-2N-4E | PAGE 65  |
| GOFF THOMAS A & PAMELA         | 24-2N-4E | PAGE 54  | GRAY SAMUEL P & FRANCES E      | 33-3N-5E | PAGE 29  | GRISSOM TYLER & DOUGHTY DANIEL | 36-1N-3E | PAGE 98  |
| GOHLKE KATHRYN S & HENRY G     | 35-2N-5E | PAGE 68  | GRAY SAMUEL SEAN & ANGELA C    | 33-3N-5E | PAGE 29  | GRIX CHRISTOPHER M &           | 19-1N-4E | PAGE 87  |
| GOHLKE KATHRYN S & HENRY G     | 12-1N-4E | PAGE 79  | GRAY SAMUEL SEAN & JEREMIAH P  | 12-1N-4E | PAGE 79  | GROOM CLAUDE D JR, EMILY G &   | 16-1S-3E | PAGE 118 |
| GOLDEN FREDERIC O & ROBERTA E  | 06-2N-5E | PAGE 41  | GRAY TELEVISION GROUP INC      | 01-3N-4E | PAGE 3   | GROOM DAVID D & DIANA P        | 15-1S-3E | PAGE 119 |
| GOLEY MICHAEL A &              | 36-3N-5E | PAGE 31  | GRAY WILLIAM V & TAMMY         | 08-1S-4E | PAGE 110 | GROOM DAVID L & DIANA          | 21-1S-3E | PAGE 118 |
| GOLLER COL GEORGE C II &       | 05-1N-4E | PAGE 77  | GRAYER JOHN & LILLIE           | 30-2N-5E | PAGE 66  | GROOM DAVID L & DIANA D        | 16-1S-3E | PAGE 118 |
| GONANO RUBY JOY & CHARLES L    | 35-2N-5E | PAGE 68  | GRAYSON DELORES P              | 16-1N-3E | PAGE 85  | GROOM DAVID L & DIANA D        | 13-1S-3E | PAGE 120 |

# Jefferson County Florida Owner Name Index

|                                |          |          |
|--------------------------------|----------|----------|
| GROOM DAVID LEE & DIANA D &    | 15-15-3E | PAGE 119 |
| GROOM FAMILY JOINT REV LIVING  | 16-15-3E | PAGE 118 |
| GROOM FAMILY JOINT REV LIVING  | 21-15-3E | PAGE 118 |
| GROOM FAMILY JOINT REV LIVING  | 15-15-3E | PAGE 119 |
| GROOM FAMILY JOINT REV LIVING  | 13-15-3E | PAGE 120 |
| GROOM TERRY V & DORENDA L      | 16-15-3E | PAGE 118 |
| GROOM WILLIAM C & LITTLEFIELD  | 26-1N-3E | PAGE 86  |
| GROOM WILLIAM C & LITTLEFIELD  | 26-1N-3E | PAGE 97  |
| GROOVER DEBORAH & TORRANCE KRI | 25-1N-4E | PAGE 101 |
| GROOVER M.E. CEMETERY          | 25-3N-5E | PAGE 31  |
| GROOVER W M HRS                | 30-2N-5E | PAGE 66  |
| GROSS MIMI & SEITZ HANS G      | 19-2N-5E | PAGE 54  |
| GROSS MIMI & SEITZ HANS G      | 31-2N-5E | PAGE 66  |
| GROSSKOPF ADELLE               | 04-1N-4E | PAGE 77  |
| GROW GERALD O & CHRISTINE R    | 20-15-3E | PAGE 118 |
| GRUBBS FARM, LLC               | 11-1N-4E | PAGE 78  |
| GRUBBS FARM, LLC               | 14-1N-4E | PAGE 89  |
| GRUBBS FARM, LLC               | 15-1N-4E | PAGE 89  |
| GRUBBS FARM, LLC               | 13-1N-4E | PAGE 90  |
| GRUBBS GEORGE LAWRENCE III & J | 12-15-3E | PAGE 109 |
| GRUBBS I-10 LLC                | 23-1N-4E | PAGE 89  |
| GRUBBS J ALVIN JR & JANA H     | 27-1N-4E | PAGE 100 |
| GRUBBS J ALVIN JR & JANA H     | 21-1N-4E | PAGE 88  |
| GRUBBS J ALVIN JR & JANA H     | 22-1N-4E | PAGE 89  |
| GRUBBS J ALVIN JR & JANA H     | 28-1N-4E | PAGE 99  |
| GRUBBS JANA H                  | 13-1N-4E | PAGE 90  |
| GRUBBS JERRY A & DORIS         | 30-2N-5E | PAGE 66  |
| GRUBBS JERRY A & DORIS S       | 13-1N-4E | PAGE 90  |
| GRUBBS SAMUEL JR & CAROLYN     | 07-1N-4E | PAGE 76  |
| GRUBER CASEY                   | 15-2N-6E | PAGE 59  |
| GU LAND HOLDINGS LLC           | 02-2N-6E | PAGE 46  |
| GUARDIANSHIP OF BRITTANY J     | 33-2N-4E | PAGE 64  |
| GUENTHER ERIC ALEXANDER & MELI | 36-2N-4E | PAGE 66  |
| GUERRERO MAURICIO GOMEZ        | 10-2N-6E | PAGE 46  |
| GUICE CORNELIA B               | 19-2N-5E | PAGE 54  |
| GUIDRY SYLVIA & KEVIN          | 25-2N-4E | PAGE 66  |
| GUILFOYLE ANDREW               | 36-1N-3E | PAGE 98  |
| GUINAN JAMES                   | 25-2N-4E | PAGE 66  |
| GULA ROBERT S & DEBORAH J      | 33-2N-4E | PAGE 64  |
| GUNN TODD & KIMBERLY           | 28-2N-4E | PAGE 64  |
| GUNNELS WILLIAM C & CLAUDIA    | 29-2N-5E | PAGE 66  |
| GUNNELS WILLIAM W & KATHRYN V  | 06-2N-5E | PAGE 41  |
| GUNNELS WILLIAM W JR &         | 25-2N-4E | PAGE 66  |
| GUNNESS PHILLIP D & SHARRON L  | 22-2N-5E | PAGE 56  |
| GUNTER DAVID & JESSICA         | 09-1N-3E | PAGE 74  |
| GUNTER TINA FLYNN              | 21-2N-6E | PAGE 58  |
| GUTHRIE MARCELINE B &          | 35-15-3E | PAGE 130 |
| GUTSCH MICHAEL S               | 25-2N-4E | PAGE 66  |
| GUY SUZANNE ROBERTSON          | 25-2N-4E | PAGE 66  |
| GUZMAN MARION L & ISIDRO       | 25-2N-4E | PAGE 66  |
| GUZMAN MARION P & CREWS AUBREY | 08-2N-5E | PAGE 42  |
| GUZMAN OSCAR & DIANE           | 02-1N-3E | PAGE 75  |
| GUZMAN OSCAR & DIANE           | 03-1N-3E | PAGE 75  |
| GWEN H ROGERS LIFE ESTATE &    | 29-15-3E | PAGE 129 |
| GWM MRTL TR FBO JUDY MILLER    | 30-2N-5E | PAGE 66  |
| ---- H ----                    |          |          |
| H & B CORPORATION OF PINELLAS  | 25-2N-4E | PAGE 66  |
| H & B CORPORATION OF PINELLAS  | 31-2N-5E | PAGE 66  |
| H & J LEE FAMILY PRTRNSHP LTD  | 16-1N-4E | PAGE 88  |
| H & J LEE FAMILY PRTRNSHP LTD  | 17-1N-4E | PAGE 88  |
| H & J LEE FAMILY PRTRNSHP LTD  | 20-1N-4E | PAGE 88  |
| H & J LEE FAMILY PRTRNSHP LTD  | 21-1N-4E | PAGE 88  |
| HAASE WAYNE                    | 23-1N-3E | PAGE 86  |
| HACKETT H JULIUS & BERNICE S   | 25-2N-4E | PAGE 66  |
| HADDAD KENNETH D & SHARON F    | 27-1N-3E | PAGE 97  |
| HADLEY CHARLES & MARY          | 01-2N-4E | PAGE 41  |
| HADLEY CHARLES & MARY          | 06-2N-5E | PAGE 41  |
| HAEDICKE FAMILY ENTERPRISES    | 32-1N-3E | PAGE 96  |
| HAEDICKE FAMILY ENTERPRISES    | 33-1N-3E | PAGE 96  |
| HAEDICKE FAMILY ENTERPRISES    | 34-1N-3E | PAGE 97  |
| HAEDICKE FAMILY ENTERPRISES    | 35-1N-3E | PAGE 97  |
| HAEDICKE FAMILY ENTERPRISES IN | 33-1N-3E | PAGE 96  |
| HAEDICKE GEORGE J & MELONIE    | 27-1N-3E | PAGE 97  |
| HAEDICKE GEORGE J & MELONIE    | 34-1N-3E | PAGE 97  |
| HAEDICKE GEORGE J & MELONIE A  | 28-1N-3E | PAGE 96  |
| HAEDICKE GEORGE J & MELONIE A  | 29-1N-3E | PAGE 96  |
| HAEDICKE GEORGE J & MELONIE A  | 32-1N-3E | PAGE 96  |
| HAEDICKE GEORGE J & MELONIE A  | 33-1N-3E | PAGE 96  |
| HAEDICKE GEORGE J & MELONIE A  | 34-1N-3E | PAGE 97  |
| HAGAN EVELYN                   | 30-2N-5E | PAGE 66  |
| HAGAN EVELYN A                 | 19-2N-5E | PAGE 54  |
| HAGAN JEWELL LANGSTON ET AL    | 30-2N-5E | PAGE 66  |
| HAGAN JOHNNY F SR ETAL         | 30-2N-5E | PAGE 66  |

|                                 |          |          |
|---------------------------------|----------|----------|
| HAGAN MARY & MARGARET           | 30-2N-5E | PAGE 66  |
| HAGAN MARY & TROUMAINE M        | 30-2N-5E | PAGE 66  |
| HAGAN RALPH                     | 30-2N-5E | PAGE 66  |
| HAGAN TEQUILA D                 | 30-2N-5E | PAGE 66  |
| HAGANS JANIE HRS                | 30-2N-5E | PAGE 66  |
| HAGERMAN LAWRENCE J &           | 32-2N-6E | PAGE 70  |
| HAGINS JAMES J                  | 30-2N-5E | PAGE 66  |
| HAJEK SHERRIE                   | 30-2N-5E | PAGE 66  |
| HALE GREGORY D & ROSILAND M     | 27-1N-3E | PAGE 97  |
| HALE JOHN E & SHIRLEY W         | 18-1N-4E | PAGE 87  |
| HALEY HELEN K LIFE ESTATE       | 31-3N-5E | PAGE 28  |
| HALL ABBIE                      | 31-15-4E | PAGE 131 |
| HALL ANDREW & JOHN H            | 22-1N-3E | PAGE 86  |
| HALL BETTY L                    | 27-15-5E | PAGE 136 |
| HALL BRUCE ET AL                | 29-25-3E | PAGE 157 |
| HALL CAPTIN & GEORGIA HRS       | 31-15-4E | PAGE 131 |
| HALL CATHERINE L                | 08-1N-4E | PAGE 77  |
| HALL CHARLENE NICOLE            | 30-3N-5E | PAGE 28  |
| HALL CHARLES W & BRENDA S       | 17-1N-6E | PAGE 94  |
| HALL DARRYL W                   | 03-25-5E | PAGE 145 |
| HALL DAVID R & PAMELA A         | 03-1N-3E | PAGE 75  |
| HALL EDGAR H ET AL              | 23-1N-4E | PAGE 89  |
| HALL EDGAR HRS                  | 23-1N-4E | PAGE 89  |
| HALL ELIZABETH COMPHER &        | 07-2N-5E | PAGE 41  |
| HALL EUGENE C & SHIRLEY MATTHE  | 36-2N-4E | PAGE 66  |
| HALL EVELYN G                   | 30-3N-5E | PAGE 28  |
| HALL HENRY & EMMA LOU           | 30-2N-5E | PAGE 66  |
| HALL JAMES E & OLA              | 04-25-5E | PAGE 144 |
| HALL JON ANTHONY                | 28-2N-6E | PAGE 70  |
| HALL KENNETH J & EMMA L         | 26-1N-4E | PAGE 100 |
| HALL LESLIE                     | 22-1N-4E | PAGE 89  |
| HALL LESTER L & REDA F          | 15-15-3E | PAGE 119 |
| HALL LLOYD & ANNIE TERESA       | 26-1N-4E | PAGE 100 |
| HALL LYDIA M                    | 11-1N-5E | PAGE 81  |
| HALL LYDIA M                    | 11-1N-5E | PAGE 92  |
| HALL M DIANE & VIVIAN H         | 30-2N-5E | PAGE 66  |
| HALL RICHARD & EVELYN &         | 22-1N-4E | PAGE 89  |
| HALL RICHARD C & AUDREY S       | 25-2N-4E | PAGE 66  |
| HALL ROSE R                     | 32-15-4E | PAGE 141 |
| HALL SIDNEY & KAREN S           | 33-2N-4E | PAGE 64  |
| HALL STEVE & PATRICIA ANN C     | 19-2N-5E | PAGE 54  |
| HALL SUSAN EST                  | 30-2N-5E | PAGE 66  |
| HALL TIMOTHY & LEE              | 30-2N-5E | PAGE 66  |
| HALL VIRGINIA KEATON            | 17-1N-5E | PAGE 91  |
| HALL WILLIAM FOLDS &            | 30-2N-5E | PAGE 66  |
| HALL WILLIAM R & JANET          | 34-2N-4E | PAGE 65  |
| HALL WILSON M                   | 26-1N-3E | PAGE 97  |
| HALLMARK JEFFERSON PLACE LLC    | 31-2N-5E | PAGE 66  |
| HALO HOSPITALITY LLC            | 06-1N-6E | PAGE 82  |
| HALPIN JOHN L JR ET AL          | 15-1N-4E | PAGE 89  |
| HALSEY LAWRENCE A & MARILYN K   | 33-2N-4E | PAGE 64  |
| HAMBY CARRIE L & THOMAS L JR    | 24-1N-3E | PAGE 87  |
| HAMBY JOHN A JR & LISA          | 23-15-3E | PAGE 119 |
| HAMBY JOHN A JR & LISA M        | 23-15-3E | PAGE 119 |
| HAMEDANI ASSADOLLAH & LINDA     | 02-1N-4E | PAGE 78  |
| HAMEDANI DAN                    | 02-1N-4E | PAGE 78  |
| HAMES DAVID & ELIZABETH         | 19-1N-4E | PAGE 87  |
| HAMES FREDDIE                   | 05-2N-5E | PAGE 42  |
| HAMILTON BRUCE C & JENNIFER L   | 29-2N-5E | PAGE 67  |
| HAMILTON DAVID & MARCELINE TR   | 18-2N-5E | PAGE 54  |
| HAMILTON EBONY G                | 22-1N-3E | PAGE 86  |
| HAMILTON ELLA                   | 04-1N-3E | PAGE 74  |
| HAMILTON ELLEN                  | 07-2N-6E | PAGE 44  |
| HAMILTON FRANKLIN D LIFE ESTAT  | 16-1N-3E | PAGE 85  |
| HAMILTON GINA LEE               | 18-1N-4E | PAGE 87  |
| HAMILTON JACK L & MARCELENE S   | 15-1N-3E | PAGE 86  |
| HAMILTON JENNIFER L & JASON W   | 03-1N-3E | PAGE 75  |
| HAMILTON JUSTIN DAVID & KERI    | 18-15-4E | PAGE 120 |
| HAMILTON JUSTIN DAVID & KERI    | 30-2N-5E | PAGE 66  |
| HAMILTON MARCELINE              | 18-2N-5E | PAGE 54  |
| HAMILTON RICHARD L & PATRICIA   | 03-1N-3E | PAGE 75  |
| HAMILTON SEWARD E JR & DENESE V | 24-1N-3E | PAGE 87  |
| HAMLETT BELINDA ANN             | 23-2N-6E | PAGE 59  |
| HAMM CARRIE ET AL               | 19-2N-5E | PAGE 54  |
| HAMM KATIE MAE & ROOSEVELT      | 13-2N-4E | PAGE 54  |
| HAMM MILAGROS G CUSTODIAN FOR   | 25-1N-3E | PAGE 98  |
| HAMM ROBERT LEE                 | 19-2N-5E | PAGE 54  |
| HAMMERS JAMES R JR & AMANDA     | 06-1N-4E | PAGE 76  |
| HAMMOCK AMY W & RANDALL H       | 09-15-4E | PAGE 110 |
| HAMMOND KAYSE A                 | 22-1N-3E | PAGE 86  |
| HAMPTON CECIL E &               | 22-1N-4E | PAGE 89  |
| HAMPTON CECIL EDWARD            | 22-1N-4E | PAGE 89  |
| HAMPTON CHARLIE BILL & LORENE   | 35-15-3E | PAGE 130 |
| HAMPTON ROBIN H & KARIN D       | 25-1N-3E | PAGE 98  |

|                                |          |          |
|--------------------------------|----------|----------|
| HAMPTON WILLIAM J & SHEILA M   | 24-1N-3E | PAGE 87  |
| HAMPTON-KERSEY CEMETERY        | 07-2N-6E | PAGE 44  |
| HAMRIC PAUL DAVID & WANDA      | 01-2N-4E | PAGE 41  |
| HAMRICK FAMILY INVESTMENTS LLC | 19-2N-5E | PAGE 54  |
| HAMRICK FERRELL & SANDRA       | 25-1N-4E | PAGE 101 |
| HAMRICK L FERRELL S & SANDRA   | 25-1N-4E | PAGE 101 |
| HAMRICK MICHAEL & TUTEN JENNIF | 20-2N-5E | PAGE 55  |
| HAMRICK O R JR ETAL            | 04-15-3E | PAGE 107 |
| HAMRICK O R JR ETAL            | 05-15-6E | PAGE 116 |
| HAMRICK O R JR ETAL            | 01-3N-4E | PAGE 2   |
| HAMRICK O R JR ETAL            | 33-1N-3E | PAGE 96  |
| HAMRICK RUSSELL &              | 19-2N-5E | PAGE 54  |
| HAMRICK RUSSELL A & CATHERINE  | 25-1N-4E | PAGE 101 |
| HAMRICK RUSSELL A & CATHERINE  | 19-2N-5E | PAGE 54  |
| HAMRICK RUSSELL A & CATHERINE  | 30-2N-5E | PAGE 66  |
| HAMRICK RUSSELL ANDREW         | 31-2N-5E | PAGE 66  |
| HAMRICK RUSSELL ANDREW &       | 31-2N-5E | PAGE 66  |
| HAN YICHUN                     | 26-2N-4E | PAGE 65  |
| HAN YICHUN                     | 26-2N-4E | PAGE 66  |
| HAN YICHUN                     | 36-2N-4E | PAGE 66  |
| HANDLEY CAROLYN D              | 24-1N-4E | PAGE 90  |
| HANDLEY CASEY M                | 26-2N-4E | PAGE 65  |
| HANDLEY GEORGE R & DEBRA L     | 24-1N-4E | PAGE 90  |
| HANDLEY HUNTER J &             | 11-1N-4E | PAGE 78  |
| HANDLEY RANDALL & MARY PATE    | 22-1N-4E | PAGE 89  |
| HANEKE JOSEPH W & SHERRI       | 36-2N-4E | PAGE 66  |
| HANKINS HAZEL F & GERALD R     | 34-15-5E | PAGE 136 |
| HANKINS HAZEL F & GERALD R     | 03-25-5E | PAGE 145 |
| HANKINS JOSEPH ET AL           | 19-3N-5E | PAGE 19  |
| HANKS GREGORY SCOTT &          | 30-2N-5E | PAGE 66  |
| HANNON JOSEPH R                | 34-15-5E | PAGE 136 |
| HANNON SAXON A                 | 09-1N-3E | PAGE 74  |
| HANSBERRY KATHI SLOAN          | 01-3N-5E | PAGE 6   |
| HANSEN HAROLD F & TUYET T      | 29-3N-5E | PAGE 29  |
| HANSEN JEFFERY M & CRYSTAL K & | 29-3N-5E | PAGE 29  |
| HANSEN JEFFERY M & CRYSTAL K   | 29-3N-5E | PAGE 29  |
| HANSON DONOVON                 | 35-1N-4E | PAGE 100 |
| HANWAY HARPER E                | 23-2N-5E | PAGE 56  |
| HARDEE THOMAS R & KAILA        | 12-1N-4E | PAGE 79  |
| HARDEN DAVID & TAMMY           | 07-2N-5E | PAGE 41  |
| HARDMAN DANNY LEE              | 21-1N-6E | PAGE 94  |
| HARDY DEBRA                    | 03-1N-4E | PAGE 78  |
| HARDY JACK D & KAREN M         | 17-1N-4E | PAGE 88  |
| HARDY MARJORIE K               | 03-1N-4E | PAGE 78  |
| HARDY OWEN                     | 08-2N-5E | PAGE 42  |
| HARDY WILLIE LEE               | 25-3N-5E | PAGE 31  |
| HARELL EDDIE DEAN & DIANA      | 34-15-3E | PAGE 130 |
| HARGESHEIMER MARTHA            | 15-15-3E | PAGE 119 |
| HARLACHER EVAN JENS            | 31-2N-5E | PAGE 66  |
| HARLACHER EVAN JENS            | 36-2N-4E | PAGE 66  |
| HARLEY EDDIE LEE               | 01-15-5E | PAGE 115 |
| HARLEY JOHN HRS                | 30-2N-5E | PAGE 66  |
| HARMON LINDA J & THOMAS M      | 12-1N-3E | PAGE 76  |
| HARMON MARION                  | 02-1N-5E | PAGE 81  |
| HARMON MARION G                | 23-1N-3E | PAGE 86  |
| HARMON ROBERT D                | 36-2N-4E | PAGE 66  |
| HARP COLLEEN MARIE             | 27-1N-3E | PAGE 97  |
| HARPER ASHLEY COMBS CLARK &    | 22-15-5E | PAGE 125 |
| HARPER ASHLEY COMBS CLARK &    | 27-15-5E | PAGE 136 |
| HARPER LOREN W & MARILYN       | 15-2N-6E | PAGE 59  |
| HARPER R Z                     | 30-3N-6E | PAGE 31  |
| HARRELL BEVERLY W              | 18-2N-6E | PAGE 57  |
| HARRELL BEVERLY W & WILLIAM V  | 18-2N-6E | PAGE 57  |
| HARRELL CATHY C                | 15-15-3E | PAGE 119 |
| HARRELL DAVID CORBETT          | 30-2N-5E | PAGE 66  |
| HARRELL FRANK MICHAEL          | 35-15-3E | PAGE 130 |
| HARRELL ROBERT & CYNTHIA       | 24-2N-4E | PAGE 54  |
| HARRELL WILLIAM & YVONNE       | 18-1N-4E | PAGE 87  |
| HARRELL YVONNE                 | 18-1N-4E | PAGE 87  |
| HARRIS BERNICE                 | 18-1N-4E | PAGE 87  |
| HARRIS DELMON & SHEKEDRA       | 34-2N-4E | PAGE 65  |
| HARRIS EASTER PECK             | 08-2N-6E | PAGE 45  |
| HARRIS GARY & CROCKETT ELIZABE | 12-2N-4E | PAGE 41  |
| HARRIS HEATING AND COOLING SOL | 08-15-4E | PAGE 110 |
| HARRIS JEFF & PAMELA S         | 02-1N-4E | PAGE 78  |
| HARRIS JENNIFER S              | 12-1N-4E | PAGE 79  |
| HARRIS KENNETH & LAURA         | 10-2N-6E | PAGE 46  |
| HARRIS MAY OBIE HAGAN          | 30-2N-5E | PAGE 66  |
| HARRIS NELLIE & AUSTIN JTWROS  | 34-2N-4E | PAGE 65  |
| HARRIS OLLIE                   | 30-2N-5E | PAGE 66  |
| HARRIS PHILLIP & MELISSA       | 07-2N-5E | PAGE 41  |
| HARRIS SAM & MARY              | 30-2N-5E | PAGE 66  |
| HARRIS SAM O                   | 30-2N-5E | PAGE 66  |
| HARRIS SUSAN L                 | 35-2N-4E | PAGE 65  |

# Jefferson County Florida Owner Name Index

|                                |          |          |
|--------------------------------|----------|----------|
| HARRIS TERRY L & BEATRICE Y    | 22-1N-4E | PAGE 89  |
| HARRIS WILLIAM D & TAMI L      | 07-15-4E | PAGE 109 |
| HARRIS WM & JOSIE L            | 03-1N-4E | PAGE 78  |
| HARRISON ALONE R JR & AMY C    | 31-3N-5E | PAGE 28  |
| HARRISON ALONE R JR & AMY C    | 06-2N-5E | PAGE 41  |
| HARRISON AMY CATHERINE & ALONE | 30-2N-5E | PAGE 66  |
| HARRISON BARBARA M             | 13-2N-5E | PAGE 57  |
| HARRISON CAITLIN               | 31-3N-5E | PAGE 28  |
| HARRISON GEORGE LESLIE         | 27-15-3E | PAGE 130 |
| HARRISON GERALD & MIRANDA HARR | 08-15-4E | PAGE 110 |
| HARRISON GERALD & SHARON       | 08-1N-4E | PAGE 77  |
| HARRISON MOLLY MORGAN STRAUSS  | 36-1N-3E | PAGE 98  |
| HARRISON NADA M & NEASMAN ANNI | 01-15-5E | PAGE 115 |
| HARRISON RICHARD V             | 34-15-3E | PAGE 130 |
| HARRISON WILLIAM               | 32-2N-6E | PAGE 70  |
| HART D AUTREY & WONG SUSAN J   | 01-2N-4E | PAGE 41  |
| HART D AUTREY & WONG SUSAN J   | 26-2N-4E | PAGE 65  |
| HART FARMS LLC                 | 03-1N-3E | PAGE 75  |
| HART JAMES KELLY III & JOETTA  | 07-1N-4E | PAGE 76  |
| HART JASON M & BEVIN AMY J     | 03-1N-3E | PAGE 75  |
| HARTER ERICK J & AMY D         | 13-1N-3E | PAGE 87  |
| HARTING CORNELIUS F            | 19-2N-5E | PAGE 54  |
| HARTLEY TIMOTHY J & LEONA A    | 30-2N-5E | PAGE 66  |
| HARTSFIELD KATHLEEN & MARY     | 30-2N-5E | PAGE 66  |
| HARTSFIELD MARY                | 30-2N-5E | PAGE 66  |
| HARTZOG CYNTHIA                | 05-15-3E | PAGE 107 |
| HARVEY BRYCE A & ALISHA M      | 01-1N-4E | PAGE 79  |
| HARVEY DAVID                   | 21-2N-6E | PAGE 58  |
| HARVEY DESSIEANN M             | 30-2N-5E | PAGE 66  |
| HARVEY INEZ CAROLYN            | 17-1N-5E | PAGE 91  |
| HARVEY JACQUELYN E & BRITTANY  | 14-2N-5E | PAGE 56  |
| HARVEY WANDA ROSS ET AL        | 13-1N-5E | PAGE 93  |
| HARWICK RUBY L                 | 23-2N-4E | PAGE 53  |
| HARWOOD DEAN F LIFE ESTATE     | 34-15-3E | PAGE 130 |
| HATCH CHARLES EDWIN JR & TAYLO | 10-1N-3E | PAGE 75  |
| HATCHELL MARY ALICE COOK       | 27-1N-4E | PAGE 100 |
| HATCHER FRANKLIN & ANN         | 08-1N-4E | PAGE 77  |
| HATCHER MARVIN W & VIOLET K    | 02-1N-4E | PAGE 78  |
| HATCHETT CATHERINE L           | 26-1N-4E | PAGE 100 |
| HATCHETT CATHERINE LORAIN      | 25-1N-4E | PAGE 101 |
| HATFIELD AMY MICHELLE &        | 16-1N-5E | PAGE 91  |
| HATFIELD DOUGLAS L & MARY C    | 03-15-3E | PAGE 108 |
| HATFIELD DOUGLAS LEE & MARY C  | 09-1N-5E | PAGE 80  |
| HATFIELD ELISE JEAN            | 09-1N-3E | PAGE 74  |
| HATFIELD WILLIAM J &           | 22-1N-3E | PAGE 86  |
| HATTAWAY WILLIAM A & DESTINY   | 26-15-3E | PAGE 130 |
| HAUSER JEREMY G & DANIELLE L   | 19-3N-5E | PAGE 19  |
| HAUSER JEREMY G & DANIELLE L   | 09-1N-3E | PAGE 74  |
| HAWKINS CORNELIUS              | 22-1N-5E | PAGE 92  |
| HAWKINS HOLLY N & DAVE E       | 18-1N-6E | PAGE 93  |
| HAWKINS JOHN & ELEANOR         | 32-2N-4E | PAGE 64  |
| HAWKINS JOHN E & ELEANOR B     | 30-2N-5E | PAGE 66  |
| HAWKINS JOHN E REV TRUST       | 17-1N-5E | PAGE 91  |
| HAWKINS JOSEPH O & COURTNEY    | 33-1N-3E | PAGE 96  |
| HAWKINS WILLIE J & SUSIE       | 16-1N-3E | PAGE 85  |
| HAY POND FARM LLC              | 14-1N-3E | PAGE 86  |
| HAYES CHANDRA                  | 19-2N-5E | PAGE 54  |
| HAYES CHANDRA                  | 29-2N-5E | PAGE 67  |
| HAYES CHARLES ESTATE           | 30-2N-5E | PAGE 66  |
| HAYES CHARLES LEE & SONDR      | 01-3N-4E | PAGE 5   |
| HAYES CLIFFORD LYNN            | 34-1N-4E | PAGE 100 |
| HAYES CURTIS                   | 15-15-3E | PAGE 119 |
| HAYES CURTIS                   | 19-2N-5E | PAGE 54  |
| HAYES CURTIS                   | 30-2N-5E | PAGE 66  |
| HAYES CURTIS                   | 18-1N-4E | PAGE 87  |
| HAYES CURTIS & PAULINE N       | 19-2N-5E | PAGE 54  |
| HAYES CURTIS & PAULINE NORTON  | 15-15-3E | PAGE 119 |
| HAYES CURTIS ET AL             | 15-15-3E | PAGE 119 |
| HAYES CURTIS SR                | 19-2N-5E | PAGE 54  |
| HAYES DIANA L                  | 31-3N-5E | PAGE 28  |
| HAYES JOHN C & KATHLEEN G      | 29-3N-5E | PAGE 29  |
| HAYES KATHLEEN G & JOHN C      | 29-3N-5E | PAGE 29  |
| HAYES LEE CJR & BARBARA L      | 20-2N-5E | PAGE 55  |
| HAYES LISA LIFE ESTATE         | 25-1N-4E | PAGE 101 |
| HAYNES ALBERT Z                | 21-1N-5E | PAGE 91  |
| HAYNES JOHN                    | 10-1N-3E | PAGE 75  |
| HAYNES JOHN LIFE ESTATE        | 10-1N-3E | PAGE 75  |
| HAYNES RALPH W JR              | 18-1N-6E | PAGE 93  |
| HAYS MATTHEW L                 | 19-2N-5E | PAGE 54  |
| HAYS MATTHEW L                 | 30-2N-5E | PAGE 66  |
| HAYS MATTHEW L OR DONNA K      | 25-2N-4E | PAGE 62  |
| HAYSE CAROLYN N ET AL          | 08-2N-5E | PAGE 42  |
| HAZELRIG BRIAN DAVID & VICTORI | 26-2N-4E | PAGE 66  |
| HAZLIP JAMES W & ANN E         | 02-1N-3E | PAGE 75  |

|                                |          |          |
|--------------------------------|----------|----------|
| HB TALL TINES PLANTATION LLC   | 31-2N-5E | PAGE 66  |
| HEAD WILLIAM L III             | 34-2N-4E | PAGE 65  |
| HEALTHWAYS INC                 | 30-2N-5E | PAGE 66  |
| HEAPS DAVID CALVIN             | 23-1N-3E | PAGE 86  |
| HEATH GERALD A                 | 06-1N-4E | PAGE 76  |
| HEATH JAMES M & CATHERINE E    | 02-1N-3E | PAGE 75  |
| HEBERLEIN DALE & DAWN          | 15-2N-6E | PAGE 59  |
| HEBERT EDWARD M & KAREN L      | 19-2N-5E | PAGE 54  |
| HEBURN SCOTT                   | 22-1N-3E | PAGE 86  |
| HEDRICK JOHN                   | 30-2N-5E | PAGE 66  |
| HEES WILLIAM A & MARGA         | 34-2N-4E | PAGE 65  |
| HEES WILLIAM A & MARGA         | 35-2N-4E | PAGE 65  |
| HEGGAN RUSSELL L & MILDRED E   | 15-2N-6E | PAGE 59  |
| HEIDT GHITA                    | 02-1N-3E | PAGE 75  |
| HEIDT GHITA                    | 03-1N-3E | PAGE 75  |
| HEITLAND KEELY & SETH          | 25-2N-4E | PAGE 66  |
| HELFRICH JOHN J & MELODIE F    | 07-2N-5E | PAGE 41  |
| HELLE DONALD W & NAOMI L       | 30-2N-5E | PAGE 66  |
| HELLGREN TRACEY                | 10-1N-3E | PAGE 75  |
| HELLGREN TRACEY                | 11-1N-3E | PAGE 75  |
| HELMS LLOYD & TAMELA           | 07-1N-4E | PAGE 76  |
| HEMANI LODGING LLC             | 25-2N-4E | PAGE 66  |
| HEMANI REAL ESTATE LLC         | 25-2N-4E | PAGE 66  |
| HEMPHILL KATHERINE & DEARL JR  | 32-2N-4E | PAGE 64  |
| HENDERSON BERNICE M &          | 25-15-3E | PAGE 131 |
| HENDERSON BERNICE M & LINDA K  | 30-15-4E | PAGE 131 |
| HENDERSON BERNICE M & LINDA K  | 31-15-4E | PAGE 131 |
| HENDERSON BERNICE M & LINDA K  | 36-15-3E | PAGE 131 |
| HENDERSON BERNICE M JR         | 31-15-4E | PAGE 131 |
| HENDERSON DANIEL J             | 07-1N-4E | PAGE 76  |
| HENDERSON ELMINA & KOTTO VIOLE | 20-1N-5E | PAGE 91  |
| HENDERSON GARETT MICHAEL       | 14-1N-3E | PAGE 86  |
| HENDERSON GARY M ET AL         | 14-1N-3E | PAGE 86  |
| HENDERSON MARTHA G             | 30-2N-5E | PAGE 66  |
| HENDERSON ROBERT C & HELEN     | 14-2N-5E | PAGE 56  |
| HENDERSON ROBERT C & HELEN S   | 13-2N-5E | PAGE 56  |
| HENDERSON ROBERT C & HELEN S & | 14-2N-5E | PAGE 56  |
| HENDERSON ROSLYN L &           | 30-2N-5E | PAGE 66  |
| HENDERSON WAYNE L & ANGELA     | 14-1N-3E | PAGE 86  |
| HENDRICKSON BRANDON            | 26-1N-3E | PAGE 97  |
| HENDRY KENNETH NEAL            | 21-3N-5E | PAGE 20  |
| HENRIKSON SUSAN R              | 23-1N-4E | PAGE 89  |
| HENRY SAMUEL J                 | 30-2N-5E | PAGE 66  |
| HENRY BARBARA                  | 30-2N-5E | PAGE 66  |
| HENRY CARL & PRISCILLA         | 35-1N-3E | PAGE 97  |
| HENRY ERNESTINE                | 10-2N-4E | PAGE 40  |
| HENRY ERNESTINE                | 19-2N-5E | PAGE 54  |
| HENRY HENDERSON & ERNESTINE    | 19-2N-5E | PAGE 54  |
| HENRY HENDERSON HRS            | 04-2N-4E | PAGE 39  |
| HENRY ISRAEL II                | 05-25-4E | PAGE 141 |
| HENRY JASON SR & BROWN         | 11-15-3E | PAGE 108 |
| HENRY LULA B ET AL             | 30-2N-5E | PAGE 66  |
| HENRY MARVIN & ELOUISE         | 19-2N-5E | PAGE 54  |
| HENRY NATHER LEE ET AL         | 05-25-4E | PAGE 141 |
| HENRY PETER & DEBORAH A        | 27-1N-3E | PAGE 97  |
| HENRY PHILLIS                  | 25-15-4E | PAGE 134 |
| HENRY R & ROSEMARY A GONZALEZ  | 27-1N-3E | PAGE 97  |
| HENRY RUFUS & MATTIE           | 10-2N-4E | PAGE 40  |
| HENRY WINDELA JOY              | 21-1N-3E | PAGE 85  |
| HENSHAW JAMES MICHAEL          | 30-2N-5E | PAGE 66  |
| HEPNER ROBERT S & ANNETTE      | 14-2N-6E | PAGE 59  |
| HEPNER WALTER S & TINA L       | 14-2N-6E | PAGE 59  |
| HERETICK PAUL V                | 20-2N-5E | PAGE 55  |
| HERITAGE FLORIDA LLC           | 34-1N-4E | PAGE 100 |
| HERITAGE HILLS SR-59 HMMWNS    | 09-1N-3E | PAGE 74  |
| HERMAN DAVID VICTOR &          | 16-1N-3E | PAGE 85  |
| HERMAN MARY RACHEL             | 22-1N-3E | PAGE 86  |
| HERMAN WILLIAM H               | 16-1N-3E | PAGE 85  |
| HERNANDEZ AMIR &               | 20-2N-6E | PAGE 58  |
| HERNANDEZ AMIR &               | 18-1N-4E | PAGE 87  |
| HERNANDEZ JOSE ALONSO ROMERO   | 28-2N-6E | PAGE 70  |
| HERNANDEZ SHEILA M             | 14-1N-3E | PAGE 86  |
| HERNDON CASSANDRA, CASTEEL CHE | 05-1N-6E | PAGE 83  |
| HERNDON JAMES HOWELL           | 16-1N-6E | PAGE 94  |
| HERNDON JESSE A ET AL          | 09-25-5E | PAGE 144 |
| HERRERA LORENZO R & MARTHA     | 19-2N-5E | PAGE 54  |
| HERRERA MATILDE & GLENDA       | 34-15-3E | PAGE 130 |
| HERRERA MATILDE & GLENDA       | 35-15-3E | PAGE 130 |
| HERRERA YASMEEN                | 19-2N-5E | PAGE 54  |
| HERRING ANN LYNETTE            | 07-2N-6E | PAGE 44  |
| HERRING ANN LYNETTE            | 30-2N-5E | PAGE 66  |
| HERRING ANN LYNETTE ET AL      | 30-3N-6E | PAGE 31  |
| HERRING JOE JR & REATHA MAE    | 06-2N-4E | PAGE 38  |
| HERRING JOE JR ET AL           | 06-2N-4E | PAGE 38  |

|                                |          |          |
|--------------------------------|----------|----------|
| HERRING REGINALD & SAMETRA     | 36-3N-4E | PAGE 28  |
| HERRING THOMAS E               | 13-1N-3E | PAGE 87  |
| HERRING WILLARD P & JERONE J   | 13-1N-3E | PAGE 87  |
| HERRING WILLIAM C & GENE W     | 13-1N-3E | PAGE 87  |
| HERSTEIN ROBERT A              | 23-2N-6E | PAGE 59  |
| HERWIG JOSEPH A JR &           | 28-2N-6E | PAGE 70  |
| HERWIG JOSEPH A JR & JANICE D  | 21-2N-6E | PAGE 58  |
| HESELTINE DAVID C & PATTI      | 11-1N-4E | PAGE 78  |
| HESELTINE DAVID C & PATTI      | 12-1N-4E | PAGE 79  |
| HESILTINE TAMARA               | 06-1N-4E | PAGE 76  |
| HESS THOMAS H                  | 33-1N-3E | PAGE 96  |
| HESS THOMAS H REV TR           | 32-1N-3E | PAGE 96  |
| HESS THOMAS HUNTER REV TR      | 32-1N-3E | PAGE 96  |
| HESTER LEUCINDA &              | 30-2N-5E | PAGE 66  |
| HEWETT CLIFFORD R ET AL        | 15-15-3E | PAGE 119 |
| HEWETT CLIFFORD R ET AL        | 22-1N-4E | PAGE 89  |
| HEWETT JOHNNY F                | 15-15-3E | PAGE 119 |
| HEWITT KATHY ELLEN             | 23-2N-6E | PAGE 59  |
| HIAWATHA FARMS SUBDIV          | 10-1N-3E | PAGE 75  |
| HIAWATHA POLO LLC              | 02-1N-3E | PAGE 75  |
| HIAWATHA POLO LLC              | 03-1N-3E | PAGE 75  |
| HICKMAN JOHNATHAN              | 26-2N-5E | PAGE 68  |
| HICKOX LANCE & PAMELA          | 02-1N-4E | PAGE 78  |
| HICKS DAYLON                   | 22-15-3E | PAGE 119 |
| HICKS EDDIE J JR ET AL         | 26-1N-4E | PAGE 100 |
| HICKS EDDIE J JR ET AL         | 26-1N-4E | PAGE 100 |
| HICKS EDDIE JR ETAL            | 26-1N-4E | PAGE 100 |
| HICKS JENNIFER & WILLIAM       | 30-2N-5E | PAGE 66  |
| HICKS JOHN C LIFE ESTATE       | 18-2N-5E | PAGE 54  |
| HICKS OLIVER J JR              | 35-2N-5E | PAGE 68  |
| HICKS WILLIAM                  | 27-1N-4E | PAGE 100 |
| HICKS WILLIAM - ETAL           | 27-1N-4E | PAGE 100 |
| HIDIR RICHARD                  | 30-2N-5E | PAGE 66  |
| HIEGER JOANNE P & RODNEY       | 15-15-3E | PAGE 119 |
| HIGGINSBOTTOM MARGARET         | 30-2N-5E | PAGE 66  |
| HIGGINS DAVID W & CAROL A      | 11-2N-6E | PAGE 46  |
| HIGHAM DENNIS W & SANDRA J     | 03-1N-3E | PAGE 75  |
| HIGHTOWER ALFREDDIE & BETTY    | 36-15-3E | PAGE 131 |
| HIGHTOWER B F JR &             | 24-2N-4E | PAGE 54  |
| HIGHTOWER CECIL M III & ASHLEY | 05-15-4E | PAGE 110 |
| HIGHTOWER CECIL M JR           | 33-15-4E | PAGE 132 |
| HIGHTOWER CURTIS, CRYSTAL &    | 36-15-3E | PAGE 131 |
| HIGHTOWER DONALD               | 36-15-3E | PAGE 131 |
| HIGHTOWER DONALD W & LEILANI   | 36-15-3E | PAGE 131 |
| HIGHTOWER GUSSIE L ET AL       | 36-15-3E | PAGE 131 |
| HIGHTOWER JACKIE R             | 35-15-3E | PAGE 130 |
| HIGHTOWER JACKIE R JR          | 35-15-3E | PAGE 130 |
| HIGHTOWER JACKIE R SR          | 35-15-3E | PAGE 130 |
| HIGHTOWER JUJ, SHEILA &        | 32-15-4E | PAGE 132 |
| HIGHTOWER L HUBERT             | 22-15-5E | PAGE 125 |
| HIGHTOWER LESTER HUBERT        | 22-15-5E | PAGE 125 |
| HIGHTOWER LESTER HUBERT &      | 12-15-3E | PAGE 109 |
| HIGHTOWER LEWIS CLEVELAND      | 28-2N-4E | PAGE 64  |
| HIGHTOWER MARY & SHEILA        | 14-15-3E | PAGE 119 |
| HIGHTOWER MARY & SHEILA        | 36-15-3E | PAGE 131 |
| HIGHTOWER PINK JR & THELMA A   | 36-15-3E | PAGE 131 |
| HILL ANNETTE S                 | 19-2N-5E | PAGE 54  |
| HILL ANNETTE S                 | 08-1N-6E | PAGE 83  |
| HILL ARNETER ET AL             | 11-2N-5E | PAGE 43  |
| HILL ARNETER ET AL             | 14-2N-5E | PAGE 56  |
| HILL CORY & MELANIE            | 04-1N-3E | PAGE 74  |
| HILL DAVID JR & FARNITA SAUNDE | 10-1N-3E | PAGE 75  |
| HILL DOROTHY M                 | 15-15-3E | PAGE 119 |
| HILL EARNEST JR & GERALDINE    | 27-1N-4E | PAGE 100 |
| HILL EDDIE                     | 12-2N-4E | PAGE 41  |
| HILL EDDIE JR                  | 12-2N-4E | PAGE 41  |
| HILL GREGORY S & ROSALIE       | 30-2N-5E | PAGE 66  |
| HILL HENRY ETAL                | 18-2N-6E | PAGE 57  |
| HILL JOHN J                    | 25-2N-4E | PAGE 66  |
| HILL KISTA A                   | 07-2N-5E | PAGE 41  |
| HILL LUKE GAVIN & CARA SADLER  | 30-2N-5E | PAGE 66  |
| HILL MARY JEAN & SABRENA       | 26-2N-4E | PAGE 66  |
| HILL MATTHEW EARL              | 36-15-3E | PAGE 131 |
| HILL MICHELE B                 | 36-15-3E | PAGE 131 |
| HILL ROBERT & EATHER           | 17-2N-6E | PAGE 58  |
| HILL STANLEY & ARENA KATA      | 30-2N-5E | PAGE 66  |
| HILL STEPHEN M SR & JULIE A    | 04-1N-4E | PAGE 77  |
| HILLTOP ACRES LLC              | 04-15-4E | PAGE 110 |
| HILLTOP ACRES LLC              | 05-15-4E | PAGE 110 |
| HILLTOP ACRES LLC              | 03-15-4E | PAGE 111 |
| HILLTOP ACRES LLC              | 18-15-4E | PAGE 120 |
| HILLTOP ACRES LLC              | 32-1N-4E | PAGE 99  |
| HILLTOP ACRES LLC              | 33-1N-4E | PAGE 99  |
| HILLTOP CHRISTIAN FELLOWSHIP I | 12-2N-5E | PAGE 44  |

# Jefferson County Florida Owner Name Index

|                                |          |          |                                |          |          |                                |          |          |
|--------------------------------|----------|----------|--------------------------------|----------|----------|--------------------------------|----------|----------|
| HILLTOP CHRISTIAN FELLOWSHIP I | 13-2N-5E | PAGE 57  | HOLIDAY ESTHER L               | 22-2N-6E | PAGE 59  | HOWELL BETTY JEAN              | 02-1N-4E | PAGE 78  |
| HILSMAN HENRY G & LEE ANN M    | 01-3N-5E | PAGE 6   | HOLLIER GUY K & FIONA C        | 23-1N-3E | PAGE 86  | HOWELL DEANNA                  | 30-1S-5E | PAGE 134 |
| HINKLE ROBERTA N               | 31-2N-5E | PAGE 66  | HOLLINGSWORTH DENNIS E         | 22-1N-4E | PAGE 89  | HOWELL HENRY LEE               | 02-1N-4E | PAGE 78  |
| HINOJOS AUSTIN M & WEBB ZACHAR | 26-2N-4E | PAGE 65  | HOLLOWAY VIKKI E               | 01-2N-4E | PAGE 81  | HOWELL JEFFREY E & CYNTHIA     | 25-2N-4E | PAGE 66  |
| HIRAM LODGE #5 FREE &          | 30-2N-5E | PAGE 66  | HOLLOWAY WARREN &              | 32-2N-6E | PAGE 70  | HOWELL KAYE L & BETTY J        | 02-1N-4E | PAGE 78  |
| HIRSCHUBER SHELDON &           | 24-1N-3E | PAGE 87  | HOLM JENNIFER HELM             | 17-2N-6E | PAGE 58  | HOWELL LISA M SHEFFIELD & RICH | 09-2S-5E | PAGE 144 |
| HITE ORILLE JR & JANE M        | 09-1N-3E | PAGE 74  | HOLM MARIE D & HOWARD E        | 17-2N-6E | PAGE 58  | HOWELL WESLEY                  | 01-1N-4E | PAGE 79  |
| HOADLEY FRANCIS B & MELODY C   | 26-1N-4E | PAGE 100 | HOLM MICHAEL H & JENNIFER      | 18-1N-4E | PAGE 87  | HOWELL WM HRS &                | 36-1S-4E | PAGE 134 |
| HOANG LAP T & LE TUONG         | 16-1S-3E | PAGE 118 | HOLMES CALVIN B & APRIL        | 19-2N-5E | PAGE 54  | HOWELL WM HRS & LOIS H HUNTER  | 30-1S-5E | PAGE 134 |
| HOANG LAP T & LE TUONG         | 16-1S-3E | PAGE 118 | HOLMES JANET N & ROBERT E      | 15-1S-3E | PAGE 119 | HOWELL WM HRS & LOIS H HUNTER  | 31-1S-5E | PAGE 134 |
| HOARE JEANETTE L SULLY & CHARL | 24-1S-3E | PAGE 120 | HOLMES LEATHA (LIFE ESTATE) &  | 30-2N-5E | PAGE 66  | HOWES KATHY & CHARLES R JR     | 03-1N-3E | PAGE 75  |
| HOBBS BARBARA A                | 36-2N-4E | PAGE 66  | HOLMES STEPHANIE &             | 07-1N-6E | PAGE 82  | HOWEY ERNEST L & SYLVIA &      | 05-1N-4E | PAGE 77  |
| HOBBS DEBORAH A                | 05-2N-5E | PAGE 42  | HOLSTEIN EVERETT S & PATRICIA  | 15-1N-4E | PAGE 89  | HOWEY SYLVIA & ERNEST L &      | 05-1N-4E | PAGE 77  |
| HOBBS FREDERICK D & JOYCE D    | 05-1N-4E | PAGE 77  | HOLT-WEBB ANNE H               | 30-2N-5E | PAGE 66  | HOYT CAITLIN & JEFFREY         | 20-2N-5E | PAGE 55  |
| HOCKING GERALD E               | 34-1S-5E | PAGE 136 | HONCELL JANET ET AL            | 30-2N-5E | PAGE 66  | HRYNCIW JOYCE Y                | 14-2N-5E | PAGE 56  |
| HOCKING GERALD E &             | 27-3N-5E | PAGE 30  | HOOD HAZEL F ET AL             | 21-1N-5E | PAGE 91  | HRYNCIW JOYCE Y                | 13-2N-5E | PAGE 57  |
| HODGE AVA BELINDA              | 13-1S-3E | PAGE 119 | HONEY HOLE FARMS LLC           | 20-1N-5E | PAGE 91  | HSC MONTICELLO LLC             | 31-2N-5E | PAGE 66  |
| HODGE JEFFREY L & JEAN         | 25-2N-4E | PAGE 66  | HOOD GUY M & SANDRA H          | 35-2N-4E | PAGE 65  | HUBBARD ROD A & BARBARA D      | 30-2N-5E | PAGE 66  |
| HODGE RUFUS & SUE              | 07-1N-4E | PAGE 76  | HOOD HAZEL F ET AL             | 30-2N-5E | PAGE 65  | HUBBARD STEPHEN D & JULIE M    | 09-1N-3E | PAGE 74  |
| HODGE RUFUS & SUE E            | 07-1N-4E | PAGE 76  | HOOK JUDITH LIFE ESTATE        | 31-3N-5E | PAGE 28  | HUBMANN BONNIE & JACK G        | 11-1N-4E | PAGE 78  |
| HODGE RUFUS & SUE E            | 02-1N-4E | PAGE 78  | HOOK STANLEY B LIFE ESTATE     | 18-1N-4E | PAGE 87  | HUDSON ROBERT WILLIAM & ASHLEY | 30-2N-5E | PAGE 66  |
| HODGE SUE E TRUSTEE            | 03-1N-4E | PAGE 78  | HOOKS ALIDA                    | 23-2N-4E | PAGE 53  | HUDSON SHARON L & TOMMIE L JR  | 30-2N-5E | PAGE 66  |
| HODGE WILLIAM M & CHERIE       | 32-1N-3E | PAGE 96  | HOOKS ARTHUR & DORIS           | 19-1N-5E | PAGE 90  | HUGGINS ANNIE BELL &           | 15-1S-3E | PAGE 119 |
| HODGE WILLIAM M & CHERIE D     | 28-1N-3E | PAGE 96  | HOOMES PATRICIA L              | 18-1N-4E | PAGE 87  | HUGGINS ANNIE BELL & BERNARD   | 14-1S-3E | PAGE 119 |
| HODGE WILLIAM M & CHERIE D     | 32-1N-3E | PAGE 96  | HOORNSTRA JEREMY D & SHELLY R  | 35-2N-4E | PAGE 65  | HUGGINS CLIFFORD E & ANGELA D  | 15-1N-3E | PAGE 86  |
| HODGES BETTY                   | 13-1N-3E | PAGE 87  | HOOPER DANIEL & DAWN R         | 07-2N-5E | PAGE 41  | HUGGINS DANIELLE               | 22-1N-3E | PAGE 86  |
| HODGES GARY D & DOREEN         | 13-1N-3E | PAGE 87  | HOOPER DANIEL R & DAWN R       | 18-2N-5E | PAGE 54  | HUGGINS JOHNNY & ANTONIA       | 32-1S-4E | PAGE 132 |
| HODGES GARY D & DOREEN         | 18-1N-4E | PAGE 87  | HOPE BRAXTON R & TRISTAN E     | 12-2N-4E | PAGE 41  | HUGGINS MAGGIE B ET AL         | 15-1S-3E | PAGE 119 |
| HODGES JAMES & HILLARY         | 16-2S-5E | PAGE 154 | HOPEFUL CEMETERY               | 22-3N-4E | PAGE 18  | HUGGINS PAUL ET AL             | 12-2N-4E | PAGE 41  |
| HODGES JAMES H & BETTY         | 18-1N-4E | PAGE 87  | HOPKINS BILL & JOY L           | 03-1N-4E | PAGE 78  | HUGHES RICHARD P               | 01-1N-4E | PAGE 79  |
| HODGES STEPHEN MICHAEL & ASHLE | 05-1N-4E | PAGE 77  | HOPKINS JOHN & SUSAN           | 03-1N-4E | PAGE 78  | HUGHES BARBARA M               | 30-2N-5E | PAGE 66  |
| HODGES, JOHNSON, DURDEN &      | 16-1N-6E | PAGE 94  | HOPKINS P S JR & DARLENE       | 15-1N-4E | PAGE 89  | HUGHES BARBARA M               | 31-2N-5E | PAGE 66  |
| HODGSON KATHY M                | 23-1N-4E | PAGE 89  | HOPKINS POSTELL S JR & DARLENE | 10-1N-4E | PAGE 78  | HUGHES BROTHERS FARMS LLC      | 31-2N-5E | PAGE 66  |
| HOENKLEIN MONTICELLO CENTRAL L | 30-2N-5E | PAGE 66  | HOPSON ROY & EDNA              | 05-2N-5E | PAGE 42  | HUGHES BROTHERS FARMS LLC      | 28-2N-5E | PAGE 67  |
| HOENKLEIN MONTICELLO DOGWOOD L | 30-2N-5E | PAGE 66  | HOPSON ROY R                   | 04-2N-5E | PAGE 42  | HUGHES BROTHERS FARMS LLC      | 33-2N-5E | PAGE 67  |
| HOENKLEIN MONTICELLO LLC       | 30-2N-5E | PAGE 66  | HOPSON ROY R                   | 05-2N-5E | PAGE 42  | HUGHES BROTHERS LAND LLC       | 31-2N-5E | PAGE 66  |
| HOENKLEIN MONTICELLO NORTH LLC | 30-2N-5E | PAGE 66  | HOPSON ROY R & EDNA            | 04-2N-5E | PAGE 42  | HUGHES BROTHERS LAND LLC       | 29-2N-5E | PAGE 67  |
| HOENKLEIN MONTICELLO SOUTH LLC | 31-2N-5E | PAGE 66  | HORNE C CLYDE, JERRY K &       | 23-2S-4E | PAGE 152 | HUGHES BROTHERS LAND LLC       | 32-2N-5E | PAGE 67  |
| HOENSTINE ELISA                | 07-1N-4E | PAGE 76  | HORNE C JERRY & ANIETA         | 13-1N-4E | PAGE 90  | HUGHES CHARLIE ET AL           | 30-2N-5E | PAGE 66  |
| HOENSTINE JAMES M              | 30-2N-5E | PAGE 66  | HORNE J KEVIN & NICOLE         | 26-1N-4E | PAGE 100 | HUGHES CLARA H                 | 19-1N-5E | PAGE 90  |
| HOFFMAN CATHERINE E            | 15-2N-6E | PAGE 59  | HORNUNG DANIEL & ROBIN         | 18-1N-4E | PAGE 87  | HUGHES CLARA H                 | 20-1N-5E | PAGE 91  |
| HOFFNER ALEXANDER & CAROLINE   | 36-2N-5E | PAGE 69  | HORNUNG DANIEL & ROBIN         | 24-1N-3E | PAGE 87  | HUGHES CYNTHIA ANN             | 22-2N-5E | PAGE 56  |
| HOFMANN ANJA                   | 31-2N-5E | PAGE 66  | HORTON GEORGE G & ROGERS JOYCE | 19-1N-4E | PAGE 87  | HUGHES CYNTHIA ANN             | 23-2N-5E | PAGE 56  |
| HOGAN RUBEN JR                 | 03-1N-4E | PAGE 78  | HORTON MICHELLE                | 23-2N-6E | PAGE 59  | HUGHES CYNTHIA ANN             | 26-2N-5E | PAGE 68  |
| HOGAN SAMUEL A                 | 03-1N-4E | PAGE 78  | HOSFORD JESSLYN                | 28-1N-3E | PAGE 96  | HUGHES CYNTHIA ANN             | 27-2N-5E | PAGE 68  |
| HOGGE DAVID C & PAMELA T       | 01-1S-3E | PAGE 109 | HOTZ FAMILY CEMETERY           | 23-2N-6E | PAGE 59  | HUGHES EDDIE LEE               | 10-1S-3E | PAGE 108 |
| HOGG GEORGE B III & REBECCA J  | 19-3N-5E | PAGE 19  | HOUSING TO THE GLORY OF GOD LL | 26-2N-4E | PAGE 66  | HUGHES JESSE & ROSA MAE        | 10-1S-3E | PAGE 108 |
| HOGLE MOGI O LIFE ESTATE       | 02-1N-5E | PAGE 81  | HOUSTON GARY                   | 10-2N-6E | PAGE 46  | HUGHES LAMAR & HALL PRINCESS   | 14-1S-3E | PAGE 119 |
| HOKANSON JACK E & SANTA -      | 34-1N-3E | PAGE 97  | HOUSTON WILLIE M (HEIRS)       | 30-2N-5E | PAGE 66  | HUGHES LARRY JAMES & JESSE     | 15-1S-3E | PAGE 119 |
| HOKANSON JACK E & SANTA L -    | 04-1S-3E | PAGE 107 | HOWARD ACADEMY EDUCATIONAL &   | 19-2N-5E | PAGE 54  | HUGHES LARRY JOE               | 10-1S-3E | PAGE 108 |
| HOKANSON JACK E & SANTA L -    | 03-1S-3E | PAGE 108 | HOWARD C C HRS                 | 17-2N-7E | PAGE 61  | HUGHES OLLIE MAE ET AL         | 30-2N-5E | PAGE 66  |
| HOKANSON JACK E & SANTA L-TR   | 33-1N-3E | PAGE 96  | HOWARD CARRIE W                | 26-1N-4E | PAGE 100 | HUGHES RAY S                   | 30-2N-5E | PAGE 66  |
| HOLCOMB JESSICA                | 18-1N-4E | PAGE 87  | HOWARD DALE & MELISSA          | 32-1S-4E | PAGE 132 | HUGHES SAVANNAH F &            | 12-1N-3E | PAGE 76  |
| HOLDEN ELAINE B                | 06-1S-6E | PAGE 115 | HOWARD ERICA & TALEISHA        | 32-1S-4E | PAGE 132 | HUGHES WALLACE JR ET AL &      | 15-1S-3E | PAGE 119 |
| HOLDEN ELAINE B                | 07-1S-6E | PAGE 115 | HOWARD HENRY LEE JR &          | 20-1N-5E | PAGE 91  | HUGHES WILLIAM & CORTLYN       | 26-2N-4E | PAGE 65  |
| HOLDEN WILLIAM E &             | 14-1N-5E | PAGE 92  | HOWARD J C & BESSIE L          | 32-1S-4E | PAGE 132 | HULL JOSEPH NICHOLAS & RICHARD | 19-1S-3E | PAGE 117 |
| HOLDER JASON                   | 09-1N-3E | PAGE 74  | HOWARD JAMES L                 | 27-1S-5E | PAGE 136 | HULL THOMAS E & GAYLE B        | 10-2N-6E | PAGE 46  |
| HOLLADAY ESTHER H & SCOTT      | 22-2N-5E | PAGE 56  | HOWARD JOE N                   | 32-1S-4E | PAGE 132 | HUMBARD PRESTON MATTHEW        | 04-1N-4E | PAGE 77  |
| HOLLAND CALVIN BAKER SR &      | 27-1S-5E | PAGE 136 | HOWARD JONATHAN BREON          | 30-2N-5E | PAGE 66  | HUME TERRY                     | 18-1N-4E | PAGE 87  |
| HOLLAND DONNA L TRUSTEE        | 03-2S-5E | PAGE 145 | HOWARD JOSEPH F & PAMELA J     | 14-1N-3E | PAGE 86  | HUMPHREY G WATTS JR & DUNLAP   | 28-3N-4E | PAGE 26  |
| HOLLAND DONNA L TRUSTEE        | 23-1N-4E | PAGE 89  | HOWARD LORENE &                | 05-2S-4E | PAGE 141 | HUMPHREY JOAN                  | 30-2N-5E | PAGE 66  |
| HOLLAND DONNA TRUSTEE          | 23-1N-4E | PAGE 89  | HOWARD MARY ALICE              | 30-2N-5E | PAGE 66  | HUMPHREY MICHAEL R             | 30-2N-5E | PAGE 66  |
| HOLLAND JIMMY C III            | 08-1N-6E | PAGE 83  | HOWARD NORRIS & MARY ALICE     | 18-1N-5E | PAGE 90  | HUNT ALFA L & FRANCES M JTWROS | 19-1N-4E | PAGE 87  |
| HOLLAND JIMMY III & ANNETTE M  | 08-1N-6E | PAGE 83  | HOWARD PAUL D & JUANITA L      | 12-1N-4E | PAGE 79  | HUNT GLENDA                    | 15-1S-3E | PAGE 119 |
| HOLLAND JODY LEE               | 34-2N-4E | PAGE 65  | HOWARD PRESTON W & KIMBERLY A  | 36-1N-3E | PAGE 98  | HUNT LARRY & DOROTHY - ETAL    | 04-1N-4E | PAGE 77  |
| HOLLAND JOSEPH C & GEORGIA ANN | 03-2S-5E | PAGE 145 | HOWARD RODNEY & TALEISHA       | 32-1S-4E | PAGE 132 | HUNTER GLENDA JAUNELL          | 09-2N-5E | PAGE 42  |
| HOLLAND M WARE CHARITABLE FOUN | 20-2S-3E | PAGE 148 | HOWARD RODNEY W                | 32-1S-4E | PAGE 132 | HUNTER JULIUS W JR & SUZAN     | 13-1N-4E | PAGE 90  |
| HOLLAND M WARE CHARITABLE FOUN | 31-2S-3E | PAGE 156 | HOWARD ROSALEE HRS             | 31-1S-5E | PAGE 134 | HUNTER MICHAEL J & ROBERT M    | 18-4S-4E | PAGE 190 |
| HOLLAND M WARE CHARITABLE FOUN | 29-2S-3E | PAGE 157 | HOWARD SAMUEL & BRENDA J       | 28-1N-4E | PAGE 99  | HUNTLEY DENNIS L & REBECCA SUE | 10-1N-3E | PAGE 75  |
| HOLLAND M WARE CHARITABLE FOUN | 32-2S-3E | PAGE 157 | HOWARD SAMUEL L & BRENDA J     | 28-1N-4E | PAGE 99  | HUNTLEY JOHN H & MARY L        | 36-3N-4E | PAGE 28  |
| HOLLAND M WARE CHARITABLE FOUN | 06-3S-3E | PAGE 164 | HOWARD SAMUEL M                | 05-2S-4E | PAGE 141 | HUNTLEY MARY                   | 14-1S-3E | PAGE 119 |
| HOLLAND M WARE CHARITABLE FOUN | 07-3S-3E | PAGE 164 | HOWARD SHERICA                 | 28-1N-4E | PAGE 99  | HUNTLEY MARY L                 | 32-1S-4E | PAGE 132 |
| HOLLAND M WARE CHARITABLE FOUN | 05-3S-3E | PAGE 165 | HOWARD SHERICA S               | 15-1N-3E | PAGE 86  | HUPP HOWARD & GINA             | 26-1N-4E | PAGE 100 |
| HOLLAND M WARE CHARITABLE FOUN | 08-3S-3E | PAGE 165 | HOWARD TERRACE ELAINE          | 22-1S-5E | PAGE 125 | HURLEY DEREK & KELLY           | 33-1N-3E | PAGE 96  |
| HOLLAND M WARE CHARITABLE FOUN | 18-3S-3E | PAGE 170 | HOWARD TERRY COOKSEY TRUST     | 28-1N-5E | PAGE 102 | HURST W J                      | 28-3N-5E | PAGE 29  |
| HOLLAND M WARE CHARITABLE FOUN | 19-3S-3E | PAGE 170 | HOWARD TERRY COOKSEY TRUST     | 27-1N-5E | PAGE 103 | HURT STEPHANIE F               | 22-2N-6E | PAGE 59  |
| HOLLAND M WARE CHARITABLE FOUN | 17-3S-3E | PAGE 171 | HOWARD TIMOTHY                 | 22-1S-5E | PAGE 125 | HURTADO ANGELA B               | 08-1S-4E | PAGE 110 |
| HOLLAND M WARE CHARITABLE FOUN | 19-3S-3E | PAGE 171 | HOWARD TWYNETTA                | 03-1N-3E | PAGE 75  | HURTADO ART & ANGELA B         | 07-2N-5E | PAGE 41  |
| HOLLAND M WARE CHARITABLE FOUN | 20-3S-3E | PAGE 171 | HOWARD TWYNETTA & GILBERT      | 03-1N-3E | PAGE 75  | HURTADO ART & ANGELA B         | 18-2N-5E | PAGE 54  |
| HOLLAND M WARE CHARITABLE FOUN | 30-3S-3E | PAGE 176 | HOWARD VERNON M &              | 31-1N-6E | PAGE 104 | HURTADO KIMBERLY M LEE         | 24-1S-3E | PAGE 120 |
| HOLLAND M WARE CHARITABLE FOUN | 29-3S-3E | PAGE 177 | HOWARD WILLIAM & MARGARET L    | 03-2S-5E | PAGE 145 | HURTADO KIMBERLY M LEE         | 25-1S-3E | PAGE 131 |
| HOLLAND SHANE RAY              | 34-2N-4E | PAGE 65  | HOWARD WILLIAM G II &          | 32-1N-3E | PAGE 96  | HUSSEY TRAVIS M & JULYN L      | 33-2N-4E | PAGE 64  |
| HOLLAND SHAWN & CYNTHIA        | 11-1N-5E | PAGE 81  | HOWARD WILLIAM LEE             | 03-2S-5E | PAGE 145 | HUTCHESON SONYA L              | 23-2N-5E | PAGE 56  |
| HOLLAND SHAWN & CYNTHIA        | 14-1N-5E | PAGE 92  | HOWARTH CHESTER D JR           | 33-2N-4E | PAGE 64  | HUTCHINS JOSEPH S & WENDY      | 04-1N-3E | PAGE 74  |

# Jefferson County Florida Owner Name Index

|                               |          |          |
|-------------------------------|----------|----------|
| HUTCHINSON RICHARD F & MARY N | 04-1N-3E | PAGE 74  |
| HUTCHINSON ROSE               | 30-2N-5E | PAGE 66  |
| HUTCHINSON SHARON             | 30-2N-5E | PAGE 66  |
| HUTCHISON KIRK W & DEANNA     | 02-1N-3E | PAGE 75  |
| HUTSELL ELLEN D               | 02-1N-4E | PAGE 78  |
| HUTSON ELLYN C & ROGER B      | 29-1S-3E | PAGE 129 |
| HUTSON ELLYN CARROLL          | 27-1S-3E | PAGE 130 |
| HYATT TED & LESLIE            | 25-1N-4E | PAGE 101 |
| HYDE BARBARA A                | 19-1N-4E | PAGE 87  |
| HYDE KIMBERLY S               | 30-2N-6E | PAGE 69  |

----- I -----

|                                |          |         |
|--------------------------------|----------|---------|
| I-10 MARATHON LLC              | 23-1N-4E | PAGE 89 |
| IARUSSI JOHN D                 | 35-1N-3E | PAGE 97 |
| IAUKEA ELIZABETH M MOSSINGER   | 04-1N-3E | PAGE 74 |
| IAUKEA FREDERICK H (TRUSTEE)   | 04-1N-3E | PAGE 74 |
| IAUKEA JOHN F                  | 04-1N-3E | PAGE 74 |
| IAUKEA JOHN FREDRICK &         | 04-1N-3E | PAGE 74 |
| IAUKEA KAI MICHELA             | 04-1N-3E | PAGE 74 |
| IAUKEA MARK FRANCIS            | 04-1N-3E | PAGE 74 |
| IGLEHART ROBERT A              | 16-1N-3E | PAGE 85 |
| IGLEHART ROBERT ANDERSON & JEA | 16-1N-3E | PAGE 85 |
| IGLEHART ROBERT E LIFE ESTATE  | 16-1N-3E | PAGE 85 |
| INGGRIANY DEWEY                | 20-1N-5E | PAGE 91 |
| INGGRIANY DEWEY                | 21-1N-5E | PAGE 91 |
| INGRAM AMBER LEE               | 13-1N-3E | PAGE 87 |
| INGRAM ARTHUR L JR & GERALDINE | 22-1N-5E | PAGE 92 |
| INGRAM JOANN                   | 21-2N-6E | PAGE 58 |
| INGRAM L EDGAR III             | 18-1N-6E | PAGE 93 |
| INGRAM RANDALL W & LISA R      | 24-1N-3E | PAGE 87 |
| INGRAM ROBERT E & IMELDA C     | 23-1N-4E | PAGE 89 |
| INMON PATRICIA M               | 25-2N-4E | PAGE 66 |
| INOVENT LLC                    | 23-1N-4E | PAGE 89 |
| INTALEX, INC                   | 24-2N-6E | PAGE 60 |
| IPM LLC                        | 19-2N-5E | PAGE 54 |
| IRVING RONALD C &              | 30-2N-5E | PAGE 66 |
| ISBELL STEVE A G JR & SANDRA   | 30-2N-5E | PAGE 66 |
| ISOM ALICE & RHUDENE ETAL      | 26-3N-3E | PAGE 24 |
| ISOM PEARL                     | 23-2N-4E | PAGE 53 |
| IUPPA ANTONIO & MARY C         | 31-3N-5E | PAGE 28 |
| IVY DOROTHY ET AL              | 11-2N-5E | PAGE 43 |

----- J -----

|                                |          |          |
|--------------------------------|----------|----------|
| J & L PLACE LLC                | 20-2N-7E | PAGE 61  |
| J BIRNEY LINN LIFE ESTATE      | 29-2N-5E | PAGE 67  |
| J HAWKINS FAMILY LLC           | 33-2N-4E | PAGE 64  |
| J HAWKINS FAMILY LLC           | 04-1N-4E | PAGE 77  |
| J HOWARD NICHOLS TRUST         | 16-1S-3E | PAGE 118 |
| J HOWARD NICHOLS TRUST         | 17-1S-3E | PAGE 118 |
| JAAP WILLIAM L & JANICE M      | 09-1N-3E | PAGE 74  |
| JABULA LLC                     | 25-2N-4E | PAGE 66  |
| JABULA LLC                     | 30-2N-5E | PAGE 66  |
| JACK L HAMILTON RESIDUARY TRUS | 07-2N-5E | PAGE 41  |
| JACK L HAMILTON RESIDUARY TRUS | 23-2N-4E | PAGE 53  |
| JACK L HAMILTON RESIDUARY TRUS | 18-2N-5E | PAGE 54  |
| JACK L HAMILTON RESIDUARY TRUS | 35-2N-5E | PAGE 68  |
| JACK L HAMILTON RESIDUARY TRUS | 12-1N-4E | PAGE 79  |
| JACK L HAMILTON RESIDUARY TRUS | 13-1N-4E | PAGE 90  |
| JACKIE E ANDRIS TRUST          | 07-2N-5E | PAGE 41  |
| JACKIE E ANDRIS TRUST          | 12-2N-4E | PAGE 41  |
| JACKIE E ANDRIS TRUST          | 17-2N-5E | PAGE 55  |
| JACKIE E ANDRIS TRUST          | 20-2N-5E | PAGE 55  |
| JACKIE E ANDRIS TRUST          | 30-2N-5E | PAGE 66  |
| JACKO JAMES M & KAREN M        | 36-2N-5E | PAGE 69  |
| JACKO JAMES M & KAREN M        | 01-1N-5E | PAGE 82  |
| JACKSON ALEXANDER LEE          | 20-2N-5E | PAGE 55  |
| JACKSON BEVERLY DAVIS & DAVIS  | 13-2N-5E | PAGE 57  |
| JACKSON CARLENA P ET AL        | 18-1N-4E | PAGE 87  |
| JACKSON CHARLES D & LESIA P    | 18-2N-5E | PAGE 54  |
| JACKSON CHARLES TYLER          | 14-2N-5E | PAGE 56  |
| JACKSON CHAS L & TRACEY B      | 25-2N-4E | PAGE 66  |
| JACKSON CHRISTINA L & DELMAR J | 30-2N-5E | PAGE 66  |
| JACKSON CLYNELL H              | 09-2S-5E | PAGE 144 |
| JACKSON DAVID A & CATHERINE D  | 17-2N-5E | PAGE 55  |
| JACKSON DERRICK & ERIC &       | 03-2S-5E | PAGE 145 |
| JACKSON DERRICK & ERIC &       | 20-1N-6E | PAGE 94  |
| JACKSON ELTON ET AL            | 03-2S-5E | PAGE 145 |
| JACKSON GERTRUDE S &           | 30-2N-5E | PAGE 66  |
| JACKSON GLENDA N ET AL         | 20-2N-7E | PAGE 61  |
| JACKSON IESHA                  | 30-2N-5E | PAGE 66  |
| JACKSON IRENE                  | 35-1N-4E | PAGE 100 |
| JACKSON JOHN D & ANNA E        | 25-2N-4E | PAGE 66  |
| JACKSON KATHY                  | 05-2S-4E | PAGE 141 |
| JACKSON KATRINA &              | 08-1N-4E | PAGE 77  |
| JACKSON LARRY & JACQUELINE ANN | 30-2N-5E | PAGE 66  |

|                                |          |          |
|--------------------------------|----------|----------|
| JACKSON NANCY                  | 25-3N-5E | PAGE 31  |
| JACKSON ROBERT L & SANDRA F    | 26-2N-5E | PAGE 68  |
| JACKSON TOMIKA KING            | 30-2N-5E | PAGE 66  |
| JACKSON TONY D & LAKAVSHIA D   | 05-1N-4E | PAGE 77  |
| JACKSON TONY D & LAKAVSHIA D   | 25-2N-4E | PAGE 66  |
| JACKSON TRACY B                | 26-2N-4E | PAGE 65  |
| JACKSON WILLIE                 | 15-1N-3E | PAGE 86  |
| JACKSON WILLIE MAE             | 07-2N-6E | PAGE 44  |
| JACKSON WYLENE M & ROBERT JR   | 36-1S-3E | PAGE 131 |
| JACOBS HARRY, SANDRA & TAYLOR  | 22-1N-4E | PAGE 89  |
| JACQUELINE L DUPONT FAM TRUST  | 15-1S-3E | PAGE 119 |
| JACQUELINE L DUPONT FAMILY     | 22-1S-3E | PAGE 119 |
| JAHANN LIANA GEORGINIA M       | 31-2N-5E | PAGE 66  |
| JAHF PROPERTIES LTD LLLP       | 15-1N-3E | PAGE 86  |
| JAKE ASSOCIATES LLC            | 28-1N-6E | PAGE 105 |
| JAKE ASSOCIATES LLC            | 29-1N-6E | PAGE 105 |
| JAKE ASSOCIATES LLC            | 19-1N-6E | PAGE 93  |
| JAKE ASSOCIATES LLC            | 20-1N-6E | PAGE 94  |
| JAKE ASSOCIATES LLC            | 21-1N-6E | PAGE 94  |
| JAMARO INC                     | 09-1N-3E | PAGE 74  |
| JAMARO INC                     | 16-1N-3E | PAGE 85  |
| JAMES AND ANNIE BASSA JOINT    | 26-1N-3E | PAGE 97  |
| JAMES BOLAND JR REV TRUST ET A | 02-2S-3E | PAGE 139 |
| JAMES CHARLES L SR & PAMELA A  | 18-2N-5E | PAGE 54  |
| JAMES EVANGELOUS               | 36-1S-3E | PAGE 131 |
| JAMES F YAUN SR TRUST          | 31-2N-6E | PAGE 69  |
| JAMES H GUERRY JR REV TRUST    | 23-2N-4E | PAGE 53  |
| JAMES H GUERRY JR REV TRUST    | 26-2N-4E | PAGE 65  |
| JAMES HEBERT JR & EVANGELOUS   | 05-2S-4E | PAGE 141 |
| JAMES J VISCONTI               | 33-2N-4E | PAGE 64  |
| JAMES JOHN & APRIL             | 30-2N-5E | PAGE 66  |
| JAMES JOHN D & APRIL K         | 04-1S-6E | PAGE 116 |
| JAMES JOSEPHINE A &            | 14-2N-5E | PAGE 56  |
| JAMES M BARD & ELIZABETH Z     | 28-2N-5E | PAGE 67  |
| JAMES MICHAEL                  | 31-2N-5E | PAGE 66  |
| JAMES MICHAEL A                | 18-1N-4E | PAGE 87  |
| JAMES RAYMOND M                | 36-2N-5E | PAGE 69  |
| JARED JOYNER                   | 15-1N-3E | PAGE 86  |
| JARVIS JENNIFER                | 31-2N-4E | PAGE 63  |
| JARVIS JENNIFER                | 31-2N-4E | PAGE 64  |
| JARVIS TIMOTHY M & CHRISTIAN M | 36-2N-4E | PAGE 66  |
| JASON HAMILTON LLC             | 10-1S-3E | PAGE 108 |
| JASON HAMILTON LLC             | 15-1S-3E | PAGE 119 |
| JAWAH ENTERPRISES LLC          | 19-1N-6E | PAGE 93  |
| JBC OF TALLAHASSEE LLC         | 19-3N-4E | PAGE 16  |
| JBP ASSOCIATION INC            | 24-1N-4E | PAGE 89  |
| JD & JK OF FLORIDA INC         | 04-2S-4E | PAGE 141 |
| JD & JK OF FLORIDA INC         | 09-2S-4E | PAGE 141 |
| JEANETTE I DEMOTT REVOCABLE LI | 32-2N-6E | PAGE 30  |
| JEFF BROWN CEMETERY            | 29-3N-6E | PAGE 72  |
| JEFF CO HIST ASSN INC          | 30-2N-5E | PAGE 66  |
| JEFF JESSIE MAE ET AL          | 06-2N-4E | PAGE 38  |
| JEFFCO DAIRY LLC               | 33-3N-7E | PAGE 35  |
| JEFFCO LAND LLC                | 32-3N-7E | PAGE 35  |
| JEFFCO LAND LLC                | 04-2N-7E | PAGE 48  |
| JEFFCO LAND LLC                | 05-2N-7E | PAGE 48  |
| JEFFCO LAND LLC                | 03-2N-7E | PAGE 49  |
| JEFFCO LAND LLC                | 10-2N-7E | PAGE 49  |
| JEFFERSON ARMS APARTMENTS LLC  | 29-2N-5E | PAGE 67  |
| JEFFERSON CO BD OF COUNTY COMM | 18-1N-6E | PAGE 93  |
| JEFFERSON CO BOARD OF CO COMM  | 11-2N-6E | PAGE 46  |
| JEFFERSON CO BOARD OF COUNTY   | 22-1S-5E | PAGE 125 |
| JEFFERSON COMMUNITIES WATER    | 21-1S-5E | PAGE 124 |
| JEFFERSON COMMUNITIES WATER    | 22-1N-3E | PAGE 86  |
| JEFFERSON COMMUNITIES WATER    | 36-1N-3E | PAGE 98  |
| JEFFERSON COMMUNITIES WATER    | 28-1N-4E | PAGE 99  |
| JEFFERSON COUNTRY CLUB, INC    | 18-2N-5E | PAGE 54  |
| JEFFERSON COUNTRY CLUB, INC    | 19-2N-5E | PAGE 54  |
| JEFFERSON COUNTY               | 01-2S-3E | PAGE 140 |
| JEFFERSON COUNTY               | 19-2N-5E | PAGE 54  |
| JEFFERSON COUNTY BOARD OF COUN | 26-1N-4E | PAGE 100 |
| JEFFERSON COUNTY BOARD OF COUN | 27-1N-5E | PAGE 103 |
| JEFFERSON COUNTY BOARD OF COUN | 06-1S-6E | PAGE 115 |
| JEFFERSON COUNTY BOARD OF COUN | 22-1S-5E | PAGE 125 |
| JEFFERSON COUNTY BOARD OF COUN | 35-1S-3E | PAGE 130 |
| JEFFERSON COUNTY BOARD OF COUN | 31-1S-4E | PAGE 131 |
| JEFFERSON COUNTY BOARD OF COUN | 22-1S-5E | PAGE 136 |
| JEFFERSON COUNTY BOARD OF COUN | 04-2S-5E | PAGE 144 |
| JEFFERSON COUNTY BOARD OF COUN | 34-2S-4E | PAGE 161 |
| JEFFERSON COUNTY BOARD OF COUN | 28-3S-4E | PAGE 180 |
| JEFFERSON COUNTY BOARD OF COUN | 24-3N-5E | PAGE 22  |
| JEFFERSON COUNTY BOARD OF COUN | 31-3N-5E | PAGE 28  |
| JEFFERSON COUNTY BOARD OF COUN | 23-2N-4E | PAGE 53  |
| JEFFERSON COUNTY BOARD OF COUN | 18-2N-5E | PAGE 54  |

|                                |          |          |
|--------------------------------|----------|----------|
| JEFFERSON COUNTY BOARD OF COUN | 19-2N-5E | PAGE 54  |
| JEFFERSON COUNTY BOARD OF COUN | 20-2N-5E | PAGE 55  |
| JEFFERSON COUNTY BOARD OF COUN | 21-2N-5E | PAGE 55  |
| JEFFERSON COUNTY BOARD OF COUN | 13-2N-5E | PAGE 57  |
| JEFFERSON COUNTY BOARD OF COUN | 33-2N-4E | PAGE 64  |
| JEFFERSON COUNTY BOARD OF COUN | 34-2N-4E | PAGE 65  |
| JEFFERSON COUNTY BOARD OF COUN | 25-2N-4E | PAGE 66  |
| JEFFERSON COUNTY BOARD OF COUN | 30-2N-5E | PAGE 66  |
| JEFFERSON COUNTY BOARD OF COUN | 31-2N-5E | PAGE 66  |
| JEFFERSON COUNTY BOARD OF COUN | 28-2N-5E | PAGE 67  |
| JEFFERSON COUNTY BOARD OF COUN | 29-2N-5E | PAGE 67  |
| JEFFERSON COUNTY BOARD OF COUN | 28-2N-6E | PAGE 70  |
| JEFFERSON COUNTY BOARD OF COUN | 32-2N-6E | PAGE 70  |
| JEFFERSON COUNTY BOARD OF COUN | 04-1N-3E | PAGE 74  |
| JEFFERSON COUNTY BOARD OF COUN | 12-1N-3E | PAGE 76  |
| JEFFERSON COUNTY BOARD OF COUN | 04-1N-4E | PAGE 77  |
| JEFFERSON COUNTY BOARD OF COUN | 05-1N-4E | PAGE 77  |
| JEFFERSON COUNTY BOARD OF COUN | 01-1N-4E | PAGE 79  |
| JEFFERSON COUNTY BOARD OF COUN | 12-1N-4E | PAGE 79  |
| JEFFERSON COUNTY BOARD OF COUN | 02-1N-5E | PAGE 81  |
| JEFFERSON COUNTY BOARD OF COUN | 11-1N-5E | PAGE 81  |
| JEFFERSON COUNTY BOARD OF COUN | 21-1N-3E | PAGE 85  |
| JEFFERSON COUNTY BOARD OF COUN | 15-1N-3E | PAGE 86  |
| JEFFERSON COUNTY BOARD OF COUN | 22-1N-3E | PAGE 86  |
| JEFFERSON COUNTY BOARD OF COUN | 18-1N-4E | PAGE 87  |
| JEFFERSON COUNTY BOARD OF COUN | 19-1N-4E | PAGE 87  |
| JEFFERSON COUNTY BOARD OF COUN | 16-1N-4E | PAGE 88  |
| JEFFERSON COUNTY BOARD OF COUN | 23-1N-4E | PAGE 89  |
| JEFFERSON COUNTY BOARD OF COUN | 18-1N-5E | PAGE 90  |
| JEFFERSON COUNTY BOARD OF COUN | 32-1N-3E | PAGE 96  |
| JEFFERSON COUNTY BOARD OF COUN | 33-1N-3E | PAGE 96  |
| JEFFERSON COUNTY BOARD OF COUN | 26-1N-3E | PAGE 97  |
| JEFFERSON COUNTY BOARD OF COUN | 27-1N-3E | PAGE 97  |
| JEFFERSON COUNTY BOARD OF COUN | 36-1N-3E | PAGE 98  |
| JEFFERSON COUNTY BOCC          | 02-2S-3E | PAGE 139 |
| JEFFERSON COUNTY BOCC          | 01-2S-3E | PAGE 140 |
| JEFFERSON COUNTY FARM BUREAU   | 30-2N-5E | PAGE 66  |
| JEFFERSON COUNTY FLORIDA       | 19-2N-5E | PAGE 54  |
| JEFFERSON COUNTY FLORIDA       | 02-1N-4E | PAGE 78  |
| JEFFERSON COUNTY FLORIDA       | 15-1N-3E | PAGE 86  |
| JEFFERSON COUNTY HISTORICAL    | 30-2N-5E | PAGE 66  |
| JEFFERSON COUNTY HUMANE        | 28-2N-5E | PAGE 67  |
| JEFFERSON COUNTY KENNEL CLUB   | 07-2N-5E | PAGE 41  |
| JEFFERSON COUNTY KENNEL CLUB   | 12-2N-4E | PAGE 41  |
| JEFFERSON COUNTY SCHOOL BOARD  | 36-1S-3E | PAGE 131 |
| JEFFERSON COUNTY SCHOOL BOARD  | 19-2N-5E | PAGE 54  |
| JEFFERSON COUNTY SCHOOL BOARD  | 25-2N-4E | PAGE 66  |
| JEFFERSON COUNTY SCHOOL BOARD  | 30-2N-5E | PAGE 66  |
| JEFFERSON COUNTY SCHOOL BOARD  | 29-2N-5E | PAGE 67  |
| JEFFERSON COUNTY SCHOOL BOARD  | 01-1N-4E | PAGE 79  |
| JEFFERSON COUNTY SCHOOL BOARD  | 12-1N-4E | PAGE 79  |
| JEFFERSON COUNTY SCHOOL BOARD  | 13-1N-4E | PAGE 90  |
| JEFFERSON COUNTY SCHOOL BOARD  | 18-1N-5E | PAGE 90  |
| JEFFERSON COUNTY TEACHERS      | 25-2N-4E | PAGE 66  |
| JEFFERSON PROPERTY DEVELOPMENT | 30-2N-5E | PAGE 66  |
| JEFFERSON PROPERTY DEVELOPMENT | 31-2N-5E | PAGE 66  |
| JEFFERSON SENIOR CITIZEN       | 19-2N-5E | PAGE 54  |
| JEFFERSON SENIOR CITIZENS      | 19-2N-5E | PAGE 54  |
| JEFFERSON SENIOR CITIZENS CNTR | 19-2N-5E | PAGE 54  |
| JEFFERSON SQUARE ASSOCIATES LL | 31-2N-5E | PAGE 66  |
| JEFFERY AND CONNIE BOLAND REV  | 26-1S-3E | PAGE 130 |
| JEFFERY AND CONNIE BOLAND REV  | 35-1S-3E | PAGE 130 |
| JEFFERY AND CONNIE BOLAND REV  | 25-1S-3E | PAGE 131 |
| JEFFERY AND CONNIE BOLAND REV  | 05-2S-4E | PAGE 141 |
| JENKINS ANTHONY J &            | 08-1N-4E | PAGE 77  |
| JENKINS CLIFFORD T             | 14-2N-5E | PAGE 56  |
| JENKINS GREGORY W & CHELSEA D  | 16-1N-6E | PAGE 94  |
| JENKINS ISAAC RANDOLPH &       | 18-1N-4E | PAGE 87  |
| JENKINS JOHN H ET AL           | 21-1N-3E | PAGE 85  |
| JENKINS LOUISE GREEN HEIRS     | 17-1N-5E | PAGE 91  |
| JENKINS MOLLY M                | 06-1N-4E | PAGE 76  |
| JENKINS MOLLY M                | 05-1N-4E | PAGE 77  |
| JENKINS ROBERT C &             | 18-2N-5E | PAGE 54  |
| JENNETTE ARMSTEAD FAMILY TRUST | 15-2N-6E | PAGE 59  |
| JENNINGS DALE G &              | 20-2N-7E | PAGE 61  |
| JENNINGS DERRICK & GREEN BRITT | 30-2N-5E | PAGE 66  |
| JENNINGS EDWARD T SR           | 04-2S-5E | PAGE 144 |
| JENNINGS JAMES W O ET AL       | 34-1S-5E | PAGE 136 |
| JENNINGS JOANNE                | 14-1S-4E | PAGE 122 |
| JENNINGS LYDIA A               | 27-1S-5E | PAGE 136 |
| JENNINGS PATRICIA R            | 22-1N-4E | PAGE 89  |
| JENNINGS TOMIA                 | 14-1S-4E | PAGE 122 |
| JENNINGS VIOLA G               | 14-1S-4E | PAGE 122 |
| JENRETTA CELIA MAE             | 30-2N-5E | PAGE 66  |

# Jefferson County Florida Owner Name Index

|                                |          |          |                                |          |          |                                |          |          |
|--------------------------------|----------|----------|--------------------------------|----------|----------|--------------------------------|----------|----------|
| JENSEN BEACH REMODELING LLC    | 18-2N-5E | PAGE 54  | JOHNSON JUANITA & WAYNE M      | 19-2N-5E | PAGE 54  | JONES GRETTA                   | 10-1N-4E | PAGE 78  |
| JENSEN MATHILDA F &            | 29-1N-3E | PAGE 96  | JOHNSON JULIA M                | 18-1N-4E | PAGE 87  | JONES GWENDOLYN D &            | 06-2N-4E | PAGE 38  |
| JENSEN MATHILDA F &            | 32-1N-3E | PAGE 96  | JOHNSON JULIE A                | 03-1N-3E | PAGE 75  | JONES HARVEY L & HAZEL         | 12-15-3E | PAGE 109 |
| JENSEN STEPHEN                 | 32-1N-3E | PAGE 96  | JOHNSON KATINA M               | 14-15-3E | PAGE 119 | JONES HEWITT                   | 23-15-5E | PAGE 125 |
| JENSEN STEPHEN & ANDREA JTWROS | 32-1N-3E | PAGE 96  | JOHNSON KELLY LYNN             | 13-2N-4E | PAGE 54  | JONES HOWARD                   | 03-1N-3E | PAGE 75  |
| JENSEN STEPHEN A               | 29-1N-3E | PAGE 96  | JOHNSON KENNETH L &            | 18-1N-6E | PAGE 93  | JONES ILA                      | 24-1N-4E | PAGE 90  |
| JERGER DEAN W & ANDREA H       | 20-2N-5E | PAGE 55  | JOHNSON MARY LOU               | 19-2N-5E | PAGE 54  | JONES JAMES                    | 30-2N-5E | PAGE 66  |
| JERRY LEE TRUST                | 36-1N-3E | PAGE 98  | JOHNSON MATTHEW ET AL          | 05-2N-4E | PAGE 39  | JONES JAMES D                  | 18-2N-5E | PAGE 54  |
| JERRY P WALTON JR REV TRUST    | 34-3N-5E | PAGE 43  | JOHNSON MAVIS ET AL            | 05-25-4E | PAGE 141 | JONES JAMES D II & LAUREN A    | 02-1N-3E | PAGE 75  |
| JERRY W SHOOK & KATHLEEN C TR  | 32-2N-4E | PAGE 64  | JOHNSON MICHAEL                | 29-25-3E | PAGE 157 | JONES JARRETT SHARROD SR       | 10-1N-4E | PAGE 78  |
| JEWEL CATTLE COMPANY LLC       | 26-1N-4E | PAGE 100 | JOHNSON MICHAEL T & CATHLEEN   | 03-25-3E | PAGE 139 | JONES JENNIFER R               | 12-1N-3E | PAGE 76  |
| JEWEL CATTLE COMPANY LLC       | 27-1N-4E | PAGE 100 | JOHNSON MICHELLE E & JUANITA B | 30-2N-5E | PAGE 66  | JONES JOE F & ELLA MAE         | 12-1N-3E | PAGE 76  |
| JEWEL CATTLE COMPANY LLC       | 22-1N-4E | PAGE 89  | JOHNSON MONIQUE                | 04-1N-3E | PAGE 74  | JONES JOE FELIX JR             | 12-1N-3E | PAGE 76  |
| JIMINEZ MACRINO & ROBLEDO ANIT | 22-1N-4E | PAGE 89  | JOHNSON MOSES ET AL            | 30-2N-5E | PAGE 66  | JONES JOHN D & GLORIA M        | 21-2N-6E | PAGE 58  |
| JJB PARTNERSHIP                | 08-2N-7E | PAGE 48  | JOHNSON OLIVIA CAMPBELL ET AL  | 28-1N-4E | PAGE 99  | JONES JOHN SMITH JR & SYLVIA   | 30-2N-5E | PAGE 66  |
| JJB PARTNERSHIP                | 09-2N-7E | PAGE 48  | JOHNSON PAUL R & TAMARA        | 26-2N-4E | PAGE 65  | JONES JOHNNY HRS               | 34-2N-4E | PAGE 65  |
| JJB PARTNERSHIP                | 10-2N-7E | PAGE 49  | JOHNSON RAYMOND S & ELLEN C    | 31-1N-4E | PAGE 98  | JONES JOHNNY JR                | 05-2N-5E | PAGE 42  |
| JMFAB ENTERPRISES LLC          | 28-2N-5E | PAGE 67  | JOHNSON ROBERT JR &            | 34-3N-4E | PAGE 27  | JONES JOSEPH M &               | 14-15-3E | PAGE 119 |
| JNB FARMS LLC                  | 26-2N-4E | PAGE 65  | JOHNSON ROSA ET AL             | 16-1N-3E | PAGE 85  | JONES KATHRYN                  | 30-2N-5E | PAGE 66  |
| JNB FARMS LLC                  | 27-2N-4E | PAGE 65  | JOHNSON RUTH ET AL             | 19-2N-5E | PAGE 54  | JONES KATHY & JAMES            | 21-3N-5E | PAGE 20  |
| JNB FARMS LLC                  | 36-2N-4E | PAGE 66  | JOHNSON SHEILA                 | 18-1N-4E | PAGE 87  | JONES KIM B & ANGELA J         | 33-3N-5E | PAGE 29  |
| JOAN B HAYET INTERVIVOS TRUST  | 19-2N-5E | PAGE 54  | JOHNSON SHEILA WHITE           | 26-1N-4E | PAGE 100 | JONES LISA J - ETAL            | 31-2N-5E | PAGE 66  |
| JOHN & GWEN BROWN FAMILY TRUST | 11-2N-6E | PAGE 46  | JOHNSON TANYA ARLENE           | 01-15-5E | PAGE 115 | JONES LOUISE G                 | 04-15-4E | PAGE 110 |
| JOHN A WETHINGTON III REVOCABL | 14-15-3E | PAGE 119 | JOHNSON THELMA F ET AL         | 01-3N-5E | PAGE 6   | JONES LOUISE G                 | 05-15-4E | PAGE 110 |
| JOHN A WETHINGTON III REVOCABL | 15-15-3E | PAGE 119 | JOHNSON VICKIE B               | 26-2N-5E | PAGE 68  | JONES LOUISE G                 | 08-15-4E | PAGE 110 |
| JOHN A WETHINGTON III REVOCABL | 23-15-3E | PAGE 119 | JOHNSON VICKIE B & PHILIP      | 27-2N-5E | PAGE 68  | JONES LOUISE G                 | 32-1N-4E | PAGE 99  |
| JOHN A WETHINGTON III REVOCABL | 18-15-4E | PAGE 120 | JOHNSON WALTER E & ETHEL       | 33-3N-4E | PAGE 26  | JONES LOUISE G                 | 33-1N-4E | PAGE 99  |
| JOHN A WETHINGTON III REVOCABL | 19-15-4E | PAGE 120 | JOHNSON WILLIAM K              | 09-1N-3E | PAGE 74  | JONES LULA, CASEY & ROZZELL    | 30-2N-5E | PAGE 66  |
| JOHN A WETHINGTON III REVOCABL | 30-15-4E | PAGE 131 | JOHNSON WILLIE J & DELORES     | 22-1N-3E | PAGE 86  | JONES LUZEANNA &               | 08-2N-5E | PAGE 42  |
| JOHN BLAINE SUMMITT TRUST      | 13-1N-4E | PAGE 90  | JOHNSON WINCHESTER             | 34-3N-4E | PAGE 27  | JONES LUZINA &                 | 14-2N-5E | PAGE 56  |
| JOHN BLAINE SUMMITT TRUST      | 18-1N-5E | PAGE 90  | JOHNSON WINCHESTER & SYLVIA    | 34-3N-4E | PAGE 27  | JONES MARGARET                 | 31-2N-5E | PAGE 66  |
| JOHN BLAINE SUMMITT TRUST      | 19-1N-5E | PAGE 90  | JOHNSTON BARBARA A             | 19-1N-4E | PAGE 87  | JONES MARGARET B               | 31-2N-5E | PAGE 66  |
| JOHN BLAINE SUMMITT TRUST      | 24-1N-4E | PAGE 90  | JOHNSTON DAVID W               | 29-25-3E | PAGE 157 | JONES MARGARET E               | 31-2N-5E | PAGE 66  |
| JOHN COLIN ENGLISH JR          | 04-15-3E | PAGE 107 | JOHNSTON FELIX A JR & CATHY S  | 25-2N-4E | PAGE 66  | JONES MICHAEL & LUCINDA        | 07-15-6E | PAGE 115 |
| JOHN COLIN ENGLISH JR          | 03-15-3E | PAGE 108 | JOHNSTON ZANDRA JUNE & CARL    | 27-1N-3E | PAGE 97  | JONES NANCY E LIFE ESTATE      | 05-15-4E | PAGE 110 |
| JOHN E HAWKINS REVOCABLE TRUST | 32-2N-4E | PAGE 64  | JOINER CARL L & PAULA          | 21-2N-6E | PAGE 58  | JONES OLA ET AL                | 30-2N-5E | PAGE 66  |
| JOHN E HAWKINS REVOCABLE TRUST | 05-1N-4E | PAGE 77  | JOINER COLE DANIEL             | 21-2N-6E | PAGE 58  | JONES PATRICIA                 | 15-2N-6E | PAGE 59  |
| JOHN E HAWKINS REVOCABLE TRUST | 15-1N-3E | PAGE 86  | JOINER DON                     | 21-2N-6E | PAGE 58  | JONES PATSY O                  | 29-25-3E | PAGE 157 |
| JOHN E HAWKINS REVOCALBE TRUST | 04-1N-4E | PAGE 77  | JOINER DON F & PATRICIA B      | 20-2N-6E | PAGE 58  | JONES PAUL                     | 29-2N-6E | PAGE 70  |
| JOHN E HAWKINS REVOCALBE TRUST | 05-1N-4E | PAGE 77  | JOINER DON F JR & PATRICIA B   | 20-2N-6E | PAGE 58  | JONES PAULINE H                | 04-1N-3E | PAGE 74  |
| JOHN GEORGE & LINDA MARIE      | 21-2N-5E | PAGE 55  | JOINER DONALD F SR ET AL       | 19-2N-6E | PAGE 57  | JONES REMELDA SAUNDERS         | 17-2N-5E | PAGE 55  |
| JOHN MERRITT LOCKWOOD REVOCABL | 01-3N-3E | PAGE 1   | JOINER FAMILY REVOCABLE TRUST  | 16-2N-6E | PAGE 58  | JONES RETHA, WAYNE ET AL       | 30-2N-5E | PAGE 66  |
| JOHNSON ALINE                  | 03-1N-4E | PAGE 78  | JOINER FAMILY REVOCABLE TRUST  | 20-2N-6E | PAGE 58  | JONES ROBERT A                 | 20-1N-5E | PAGE 91  |
| JOHNSON ALTHERA                | 30-2N-5E | PAGE 66  | JOINER FAMILY REVOCABLE TRUST  | 21-2N-6E | PAGE 58  | JONES ROBERT TYRE & ELAINNA    | 22-2N-6E | PAGE 59  |
| JOHNSON ALVIN                  | 14-15-3E | PAGE 119 | JOINER FAMILY REVOCABLE TRUST  | 29-2N-6E | PAGE 70  | JONES ROBERT TYRE & ELAINNA    | 23-2N-6E | PAGE 59  |
| JOHNSON ANDREA                 | 35-1N-3E | PAGE 97  | JONES ANN G                    | 19-2N-5E | PAGE 54  | JONES ROY & BRANDI RAE         | 33-1N-4E | PAGE 99  |
| JOHNSON ANDREW L & MELODY      | 18-1N-4E | PAGE 87  | JONES ANNE G                   | 30-2N-5E | PAGE 66  | JONES RUBY                     | 16-1N-3E | PAGE 85  |
| JOHNSON BEN & ALINE            | 03-1N-4E | PAGE 78  | JONES ANNIE M & ANGELA NICOLE  | 30-2N-5E | PAGE 66  | JONES RUBY L                   | 20-2N-7E | PAGE 61  |
| JOHNSON BILL C JR & APRIL B    | 28-2N-4E | PAGE 64  | JONES B J & LUCILLE            | 16-1N-3E | PAGE 85  | JONES SAMUEL D & ELIZA         | 10-1N-4E | PAGE 78  |
| JOHNSON BOBBY R, HELEN J &     | 18-1N-4E | PAGE 87  | JONES B J JR & LUCILLE         | 16-1N-3E | PAGE 85  | JONES SAMUEL D & ELIZA MAE     | 10-1N-4E | PAGE 78  |
| JOHNSON CHRISTOPHER P          | 30-2N-5E | PAGE 66  | JONES BARNEY & ANN             | 30-2N-5E | PAGE 66  | JONES SHARON B &               | 19-2N-5E | PAGE 54  |
| JOHNSON CLARENCE EARL          | 08-15-4E | PAGE 110 | JONES CALVIN & YOLANDA         | 19-2N-5E | PAGE 54  | JONES SONYA GERMAN             | 15-1N-3E | PAGE 86  |
| JOHNSON CLEMON II              | 19-2N-5E | PAGE 54  | JONES CALVIN & YOLANDA         | 30-2N-5E | PAGE 66  | JONES SUVONIA & JOHNNY         | 30-2N-5E | PAGE 66  |
| JOHNSON CLEMON J JR &          | 19-2N-5E | PAGE 54  | JONES CHARLOTTE HRS            | 10-1N-4E | PAGE 78  | JONES SYLVESTER & GAIL T       | 30-2N-5E | PAGE 66  |
| JOHNSON DAISY ET AL            | 36-3N-5E | PAGE 31  | JONES CHRISTOPHER & DAWN       | 11-2N-6E | PAGE 46  | JONES TIMOTHY & MARTHA         | 10-1N-4E | PAGE 78  |
| JOHNSON DANIEL D               | 32-2N-6E | PAGE 70  | JONES CLEVELAND & E D          | 16-1N-3E | PAGE 85  | JONES TIMOTHY C                | 01-1N-4E | PAGE 79  |
| JOHNSON DARLENE M              | 06-2N-5E | PAGE 41  | JONES CLIFFORD & ELNORA J      | 16-1N-3E | PAGE 85  | JONES TITUS & WILLETTE         | 27-3N-5E | PAGE 30  |
| JOHNSON DARREL L & JACKIE D    | 05-1N-4E | PAGE 77  | JONES CURTIS L & CANDY L       | 30-2N-5E | PAGE 66  | JONES TODD N & THINA C         | 29-1N-3E | PAGE 96  |
| JOHNSON DAVID G & DEBRAH M     | 15-15-3E | PAGE 119 | JONES DANIEL S & JANET         | 22-1N-4E | PAGE 89  | JONES WANDA L                  | 05-2N-5E | PAGE 42  |
| JOHNSON DIANE M                | 25-2N-4E | PAGE 66  | JONES DANIEL S & JANET T       | 22-1N-4E | PAGE 89  | JONES WILLIAM & DEBORAH        | 10-1N-4E | PAGE 78  |
| JOHNSON DONALD & SUZANNE M     | 30-25-3E | PAGE 156 | JONES DARYL                    | 10-1N-4E | PAGE 78  | JONES WILLIAM H JR & DORA ANN  | 33-15-3E | PAGE 129 |
| JOHNSON DORETHA H              | 18-2N-6E | PAGE 57  | JONES DAVID F & MARY P         | 05-1N-4E | PAGE 77  | JONES WILLIE HERSCHEL - ETAL   | 18-2N-5E | PAGE 54  |
| JOHNSON DOROTHY R              | 25-1N-3E | PAGE 98  | JONES DENISE SYLVIA &          | 01-15-5E | PAGE 115 | JORDAN JAMES P                 | 19-1N-4E | PAGE 87  |
| JOHNSON EARL & VANDELA         | 17-1N-6E | PAGE 94  | JONES DESSIE S                 | 07-15-6E | PAGE 115 | JORDAN LINDA                   | 30-15-4E | PAGE 131 |
| JOHNSON EDDIE L & ALBERTA D    | 21-3N-5E | PAGE 20  | JONES DESSIE S                 | 28-3N-5E | PAGE 29  | JORDAN PEGGY V                 | 29-3N-5E | PAGE 29  |
| JOHNSON EDWARD LEE III         | 20-3N-5E | PAGE 20  | JONES DON C &                  | 08-15-4E | PAGE 110 | JORDAN S C & WILLIE B          | 31-15-4E | PAGE 131 |
| JOHNSON ELIZABETH              | 30-2N-5E | PAGE 66  | JONES DON LEVON & JIMMIE L     | 08-15-4E | PAGE 110 | JORDAN WILLIAM J & JEAN BAILEY | 20-25-3E | PAGE 148 |
| JOHNSON FRANK W III & HENDERSO | 15-2N-5E | PAGE 56  | JONES DONNA A                  | 36-2N-4E | PAGE 66  | JORDON ALBERTA, HRS            | 31-15-4E | PAGE 131 |
| JOHNSON FRANK W III & HENDERSO | 22-2N-5E | PAGE 56  | JONES E STANLEY                | 19-2N-7E | PAGE 60  | JOSEPH C NORTON                | 30-2N-5E | PAGE 66  |
| JOHNSON HENRY &                | 28-3N-4E | PAGE 26  | JONES ELIZA MAE                | 17-1N-5E | PAGE 91  | JOSEPH JAMES G & GEORGIANNA L  | 29-2N-5E | PAGE 67  |
| JOHNSON HERALD D & YVONNE W    | 32-1N-4E | PAGE 99  | JONES ELIZABETH M              | 07-15-6E | PAGE 115 | JOSEPH SANDRA                  | 22-2N-6E | PAGE 59  |
| JOHNSON III EDWARD & KATHLEEN  | 21-3N-5E | PAGE 20  | JONES ESSIE MAE                | 16-1N-3E | PAGE 85  | JOSEPH SANDRA                  | 16-1N-6E | PAGE 94  |
| JOHNSON ISHMAEL HUGH III &     | 18-1N-6E | PAGE 93  | JONES ESTER                    | 22-15-5E | PAGE 125 | JOSEY JEAN                     | 08-15-4E | PAGE 110 |
| JOHNSON JACK & DORETHA         | 34-3N-4E | PAGE 27  | JONES ETHEL M LIFE ESTATE      | 04-1N-3E | PAGE 74  | JOSEY SHIRLEY JEAN ET AL       | 08-15-4E | PAGE 110 |
| JOHNSON JACKIE D               | 31-2N-5E | PAGE 66  | JONES FLORETTE                 | 15-1N-3E | PAGE 86  | JOYAL ROBERT                   | 15-15-3E | PAGE 119 |
| JOHNSON JAMES & EVELYN L       | 26-1N-4E | PAGE 100 | JONES FRED JR                  | 27-3N-5E | PAGE 30  | JOYCE SHIELDS FAMILY TRUST     | 36-1N-3E | PAGE 98  |
| JOHNSON JAMES & EVELYN LEE     | 29-15-3E | PAGE 129 | JONES FRED JR                  | 19-2N-5E | PAGE 54  | JOYNER FELIX RAY               | 28-1N-3E | PAGE 96  |
| JOHNSON JAMES A & BRITTANY MAR | 21-15-3E | PAGE 118 | JONES FRED JR - ETAL           | 27-3N-5E | PAGE 30  | JOYNER JARED & JESSLYN JTWROS  | 15-1N-3E | PAGE 86  |
| JOHNSON JAMES K                | 34-15-3E | PAGE 130 | JONES G W HRS                  | 17-1N-6E | PAGE 94  | JOYNER JARED RAY               | 15-1N-3E | PAGE 86  |
| JOHNSON JAMES KENNETH          | 27-15-3E | PAGE 130 | JONES GAIL C                   | 18-15-4E | PAGE 120 | JOYNER JOHN P & KATHY D        | 28-1N-3E | PAGE 96  |
| JOHNSON JANIE M                | 30-2N-5E | PAGE 66  | JONES GAIL T                   | 30-2N-5E | PAGE 66  | JOYNER KATHY D                 | 28-3N-5E | PAGE 29  |
| JOHNSON JOHN W & WILLIE TRUST  | 22-15-5E | PAGE 125 | JONES GARY V & BRENDA F        | 33-2N-4E | PAGE 64  | JOYNER NITA KATHRYN            | 28-3N-5E | PAGE 29  |
| JOHNSON JORDAN R               | 33-1N-3E | PAGE 96  | JONES GEORGE & MARY            | 22-15-5E | PAGE 125 | JOYNER NITA KATHRYN            | 27-3N-5E | PAGE 30  |
| JOHNSON JUANITA                | 30-2N-5E | PAGE 66  | JONES GLENN S & KATHRYN        | 01-15-3E | PAGE 109 | JOYNER NITA KATHRYN            | 30-2N-5E | PAGE 66  |

# Jefferson County Florida Owner Name Index

|                                |          |          |                                |          |          |                                |          |          |
|--------------------------------|----------|----------|--------------------------------|----------|----------|--------------------------------|----------|----------|
| JOYNER ROGER W & TANYA LYNN    | 32-1N-3E | PAGE 96  | KENNEDY PAUL J JR &            | 07-1N-6E | PAGE 82  | KIRKSEY FREDDIE & BARBARA      | 06-2N-4E | PAGE 38  |
| JOYNER THOMAS & LOUNETTE       | 32-1N-3E | PAGE 96  | KENNEDY ROBERT LEE &           | 25-2N-4E | PAGE 66  | KIRKSEY GEORGE ET AL           | 06-2N-4E | PAGE 38  |
| JOYNER VIRGIL LAMAR &          | 19-2N-5E | PAGE 54  | KENNEDY WILLIE M ETAL          | 11-2N-5E | PAGE 43  | KIRKSEY SHAWANDA               | 16-1N-3E | PAGE 85  |
| JRPJP LLC                      | 12-1N-4E | PAGE 79  | KENNEDY WILLIE M ETAL          | 14-2N-5E | PAGE 56  | KIRKSEY, SCOTT & SCOTT TR OF   | 19-1N-5E | PAGE 90  |
| JRPJP LLC                      | 15-1N-3E | PAGE 86  | KENTNOR DUSTIN N               | 32-2N-6E | PAGE 70  | KIRSCH FREDERICK E JR &        | 30-2N-5E | PAGE 66  |
| JS FAMILY LAND TRUST           | 13-1N-3E | PAGE 87  | KERR ENOS E IV & PATRICIA A    | 23-1N-3E | PAGE 86  | KISAMORE THOMAS E & TERESA C   | 08-1S-4E | PAGE 110 |
| JSR CONSTRUCTION & DEVELOPMENT | 18-1N-4E | PAGE 87  | KERSEY SAMUEL & LISA           | 02-1N-4E | PAGE 78  | KISER DANIEL S & ALISON W      | 19-1N-4E | PAGE 87  |
| JULIA A MCDONALD REVOCABLE TRU | 29-1S-3E | PAGE 129 | KERSEY SAMUEL E & ANGELA R     | 35-2N-4E | PAGE 65  | KISER S CURTIS & SARA M        | 18-1S-5E | PAGE 123 |
| JULIA A MCDONALD REVOCABLE TRU | 08-1N-4E | PAGE 77  | KESLER LELAND H & JAN          | 18-2N-5E | PAGE 54  | KISER WILLIAM M & SELENA B     | 15-1S-3E | PAGE 119 |
| JUMAN MOHAMED A & FAREDA &     | 12-1N-4E | PAGE 79  | KESSLER JASON                  | 13-1S-3E | PAGE 120 | KISHPAUGH DANA                 | 07-2N-5E | PAGE 41  |
| JUMAN TRUCKING SERVICE LLC     | 12-1N-4E | PAGE 79  | KESSLER MARK & TERESA          | 34-2N-4E | PAGE 65  | KLEAR BARBARA JEAN             | 15-2N-6E | PAGE 59  |
| JUNIUS RAYMOND EST             | 30-2N-5E | PAGE 66  | KESSLER NICOLE                 | 30-2N-5E | PAGE 66  | KLECKNER DW VON &              | 31-2N-5E | PAGE 66  |
| JUST NORTH LLC                 | 30-2N-5E | PAGE 66  | KESTER ROBERT L IV             | 30-2N-5E | PAGE 66  | KLEIN TERRY A & ROSE MARIE     | 06-2N-4E | PAGE 38  |
| JUSTESEN DANIEL C              | 20-2N-5E | PAGE 55  | KETNER ARLENE VON              | 04-1N-4E | PAGE 77  | KLEINHUIZEN KURT S & DONNA     | 27-1N-3E | PAGE 97  |
| JUSTICE PAUL & DANNETTE        | 29-2N-5E | PAGE 67  | KEY DENNIS O &                 | 25-2N-4E | PAGE 66  | KLUG PAUL S & LORRIE A         | 10-2N-6E | PAGE 46  |
| ----- K -----                  |          |          | KEY GERALD & JANEEN            | 13-1N-3E | PAGE 86  | KNECHT GREG K & ANGELA         | 27-1N-3E | PAGE 97  |
| K & B COMMERCIAL ENTERPRISE LL | 22-1S-5E | PAGE 125 | KEY VERNIE A & RHONDA L        | 22-1N-4E | PAGE 89  | KNIGHT EARLENE                 | 30-2N-5E | PAGE 66  |
| K & C TIMBER LLC               | 35-1N-5E | PAGE 103 | KEY VERNIE A & RHONDA LYNN     | 23-1N-4E | PAGE 89  | KNIGHT JAVARES D SR & QUASHEEN | 32-2N-4E | PAGE 64  |
| K & C TIMBER LLC               | 31-1N-6E | PAGE 104 | KEY VERNON & JESSICA           | 08-1N-6E | PAGE 83  | KNOUS JERRY A & CASE LAURI H   | 29-2S-3E | PAGE 156 |
| K & C TIMBER LLC               | 36-1N-5E | PAGE 104 | KEYS BARBARA                   | 19-2N-5E | PAGE 54  | KNOUS JERRY A & CASE LAURI H   | 29-2S-3E | PAGE 157 |
| K & C TIMBER LLC               | 06-1S-6E | PAGE 115 | KEYSTONE COUNTY APARTMENTS LLC | 30-2N-5E | PAGE 66  | KNOWLES GRANVILLE J & TRACEY L | 30-2N-5E | PAGE 66  |
| KADYK CHRISTOPHER C            | 20-3N-7E | PAGE 35  | KHOSLA KANUT & TAMMY           | 24-1N-4E | PAGE 90  | KNOWLES HAROLD M               | 33-3N-5E | PAGE 29  |
| KAELIN CHRISTIAN T & JULIE A   | 10-1N-3E | PAGE 75  | KHUMALO MDUMISI L & TIFFANY    | 15-2N-6E | PAGE 59  | KNOWLES HAROLD M               | 04-2N-5E | PAGE 42  |
| KALNIN APRIL SNIPES            | 31-1S-4E | PAGE 131 | KIDD ROBERT B & JULIE BETH     | 26-2N-4E | PAGE 65  | KNOWLES RICHARD A & REATHEA    | 22-1N-3E | PAGE 86  |
| KANE JOHN C & DULCIE RENEE     | 16-1S-3E | PAGE 118 | KIDDER DAVID                   | 10-2N-6E | PAGE 46  | KNOWLES RICHARD ALLEN          | 22-1N-3E | PAGE 86  |
| KAREN K WEAVER REV LIVING TRUS | 27-1N-3E | PAGE 97  | KIDDER RICHARD & CONSTANCE     | 24-1N-4E | PAGE 90  | KNOX KAREN BROCK               | 35-3N-5E | PAGE 30  |
| KARIM MOHAMMAD REZAU           | 21-2N-6E | PAGE 58  | KIDS INCORPORATED OF THE       | 30-2N-5E | PAGE 66  | KNOX KAREN BROCK               | 02-2N-5E | PAGE 43  |
| KARS PROPERTY HOLDINGS LLC     | 08-1S-4E | PAGE 110 | KIEFT RICHARD E                | 22-2N-6E | PAGE 59  | KOCH BRANDI S & VICTOR CHARLES | 16-2N-5E | PAGE 55  |
| KASCHMITTER BECCA C & THOMAS   | 18-1N-4E | PAGE 87  | KIFF BRENDA & MICHAEL          | 26-2N-5E | PAGE 68  | KOCH BRANDI S & VICTOR CHARLES | 07-1N-4E | PAGE 76  |
| KASDORF DEREK J & TIFFANY      | 02-1N-4E | PAGE 78  | KILLINGSWORTH MAGGIE           | 34-2N-4E | PAGE 65  | KOCHER BRYAN & CAROLYN         | 35-2N-4E | PAGE 65  |
| KASH PROPERTY INVESTMENTS LLC  | 19-2N-5E | PAGE 54  | KILPATRICK BERNICE             | 25-2N-4E | PAGE 66  | KOCHER NANCY K                 | 13-1S-3E | PAGE 120 |
| KASH PROPERTY INVESTMENTS LLC  | 30-2N-5E | PAGE 66  | KIMBALL MARK EDWARD &          | 09-1N-6E | PAGE 83  | KOGER ROBERT J & KRISTIE S     | 12-2N-5E | PAGE 44  |
| KASH PROPERTY LLC              | 04-2N-5E | PAGE 42  | KIMBERLY D ORTLOFF &           | 34-1N-3E | PAGE 97  | KOHLER FAMILY LLC              | 21-1S-3E | PAGE 118 |
| KASTNER BROOKE & CAROL         | 02-1N-4E | PAGE 78  | KIMBREL JOSHUA & NICOLE        | 25-2N-4E | PAGE 66  | KOHUT STEPHEN G JR & KATHRYN   | 24-1N-4E | PAGE 90  |
| KATA HELEN A & JO ANN          | 11-2N-6E | PAGE 46  | KINARD CATHERINE A & KAREN A   | 12-1N-4E | PAGE 79  | KOLB FRANK III                 | 35-1S-3E | PAGE 130 |
| KATHLEEN JOHNSON REV TRUST     | 19-2N-5E | PAGE 54  | KINARD MICHELLE GROOM          | 35-1S-3E | PAGE 130 | KONG BILLY S & MARIA G         | 04-1N-3E | PAGE 74  |
| KATZ CAROLANNE                 | 04-1N-4E | PAGE 77  | KINDER CYNTHIA                 | 21-2N-5E | PAGE 55  | KOON SARAH SASSER &            | 09-2N-5E | PAGE 42  |
| KAUFFMAN ROBIN L               | 26-1N-4E | PAGE 100 | KINDER KYLE & IVY              | 18-2N-5E | PAGE 54  | KOONCE GEORGE MORRIS III       | 25-1S-3E | PAGE 131 |
| KAUFMAN JAMES W & JESSICA L    | 31-1N-6E | PAGE 104 | KING ALDOLPHUS B SR & OLLIE R  | 32-2N-4E | PAGE 64  | KORADE NICHOLAS & RACHEL       | 31-1N-4E | PAGE 98  |
| KAUFMAN JAMES W & LINDA F      | 06-1N-4E | PAGE 76  | KING BONNIE ETAL               | 24-2N-4E | PAGE 54  | KOREPANOVA ALLA & OLEG         | 32-1N-3E | PAGE 96  |
| KEARSE LINDA J                 | 15-2N-6E | PAGE 59  | KING BONNIE L &                | 19-2N-5E | PAGE 54  | KOROSI LISA MARIE & MARK ALEX  | 21-2N-5E | PAGE 55  |
| KEATON ABRAHAM & JOSEPHINE     | 36-1N-3E | PAGE 98  | KING CYNTHIA D                 | 18-1N-4E | PAGE 87  | KORT C & JOANN KNUDSON JOINT   | 30-2N-5E | PAGE 66  |
| KEATON CALVIN A                | 10-1N-4E | PAGE 78  | KING DEXTER                    | 08-1S-4E | PAGE 110 | KOSSOL DEAN D                  | 19-1N-4E | PAGE 87  |
| KEATON EARNESTINE              | 19-2N-5E | PAGE 54  | KING DR MARTIN LUTHER JR       | 29-2N-5E | PAGE 67  | KOSSOL DEAN DAVID              | 19-1N-4E | PAGE 87  |
| KEATON EARNESTINE Y &          | 12-1N-5E | PAGE 82  | KING GEORGE L & DAISY M        | 19-2N-5E | PAGE 54  | KOUSSIAFES PERRY M             | 26-2N-5E | PAGE 68  |
| KEATON EARNESTINE Y &          | 13-1N-5E | PAGE 93  | KING GERALD &                  | 02-1N-4E | PAGE 78  | KRAUSE JOHN TROY & KELLEY      | 30-2N-5E | PAGE 66  |
| KEATON ED II ET AL             | 15-1N-3E | PAGE 86  | KING HELEN THOMPSON ET AL      | 35-1N-3E | PAGE 97  | KRECK KENNETH L & ANNETTE      | 32-1N-4E | PAGE 99  |
| KEATON EDD                     | 02-1N-4E | PAGE 78  | KING JENNIFER & LEE            | 29-2N-5E | PAGE 67  | KRESS RICHARD J                | 13-2N-4E | PAGE 54  |
| KEATON EDD                     | 10-1N-4E | PAGE 78  | KING KENNETH L & MARY S        | 17-1S-5E | PAGE 124 | KROPP STEVEN P                 | 29-1N-3E | PAGE 96  |
| KEATON EDWIN                   | 19-2N-5E | PAGE 54  | KING LEONA ET AL               | 30-2N-5E | PAGE 66  | KRUEGER RANDALL K & MARY LYNNE | 03-1N-3E | PAGE 75  |
| KEATON ELI & KATHERINE         | 14-1S-4E | PAGE 122 | KING MICHAEL J & DIANE W       | 12-1N-4E | PAGE 79  | KUHN JAMES ELBERT III          | 24-1S-3E | PAGE 120 |
| KEATON ELNORA ET AL            | 17-1N-5E | PAGE 91  | KING MOSES & LOUISE            | 05-1S-4E | PAGE 110 | KUHN JAMES ELBERT III          | 25-1S-3E | PAGE 131 |
| KEATON ETHEL RUTH              | 18-1N-4E | PAGE 87  | KING SAVANNAH                  | 30-2N-5E | PAGE 66  | KUJALA DAVID G & MARY JO       | 34-2N-4E | PAGE 65  |
| KEATON FANNIE L                | 25-1S-4E | PAGE 134 | KING STAFFORD C & ANNETTE      | 10-2N-6E | PAGE 46  | KUNZE WIGBERT - LIVING TRUST   | 15-2N-6E | PAGE 59  |
| KEATON MARTHA &                | 02-1N-4E | PAGE 78  | KINSEY BONNIE                  | 05-1S-6E | PAGE 116 | KUSKY ANDREA L                 | 13-1N-3E | PAGE 87  |
| KECO PROPERTIES LLC            | 05-1S-4E | PAGE 110 | KINSEY BRADFORD W              | 12-1N-5E | PAGE 82  | KYLER EDWARD T II ET AL        | 22-1N-5E | PAGE 92  |
| KECO PROPERTIES LLC            | 25-2N-4E | PAGE 66  | KINSEY BRADFORD W & COLBY B &  | 12-1N-5E | PAGE 82  | KYLER JOSEPHINE                | 30-2N-5E | PAGE 66  |
| KECO PROPERTIES LLC            | 30-2N-5E | PAGE 66  | KINSEY BRADFORD W & FRETA G    | 33-2N-4E | PAGE 64  | KYLER MAE EVA & CAIN JR        | 16-1N-3E | PAGE 85  |
| KECO PROPERTIES LLC            | 12-1N-4E | PAGE 79  | KINSEY COURTNEY L              | 11-1N-5E | PAGE 81  | ----- L -----                  |          |          |
| KEEN AARON R & KARAN S         | 27-1N-3E | PAGE 97  | KINSEY DARRELL E               | 32-2N-6E | PAGE 70  | L G LEE FARMS LLLP             | 17-2N-4E | PAGE 52  |
| KEENE REVOCABLE TRUST          | 33-2N-4E | PAGE 64  | KINSEY DARRELL E & MELISSA     | 36-2N-5E | PAGE 69  | L G LEE FARMS LLLP             | 19-1N-4E | PAGE 87  |
| KEIM JORDYN LYNNE &            | 30-2N-5E | PAGE 66  | KINSEY DARRELL EDWIN           | 36-2N-5E | PAGE 69  | LA DOORS LLC                   | 30-2N-5E | PAGE 66  |
| KEITH DONALD J & BARBARA L     | 20-2N-6E | PAGE 58  | KINSEY DONALD                  | 26-1N-3E | PAGE 97  | LACKEY LARRY W SR & BONNIE Y   | 08-1S-4E | PAGE 110 |
| KELLEY JAMES HOWARD JR & AMY L | 11-2N-6E | PAGE 46  | KINSEY LILLIE MAE ET AL        | 01-1N-5E | PAGE 82  | LACROIX SHERYL D               | 18-1N-4E | PAGE 87  |
| KELLY GUS A & ANGEL            | 13-2N-4E | PAGE 54  | KINSEY MICHAEL B & SHERRI A    | 13-1N-3E | PAGE 87  | LACY JACK JUNIOR & KATHY JANE  | 18-2N-5E | PAGE 54  |
| KELLY GUS JR & LYNN J          | 33-3N-4E | PAGE 26  | KINSEY RAY B JR & KATHY A      | 08-1S-4E | PAGE 110 | LACY JACK JUNIOR & KATHY JANE  | 18-1N-4E | PAGE 87  |
| KELLY KATHLEEN                 | 30-2N-5E | PAGE 66  | KINSEY ROY S SR & ELIZABETH A  | 20-2N-5E | PAGE 55  | LACY KATHY JANE                | 18-2N-5E | PAGE 54  |
| KELLY KEVIN D                  | 16-1N-5E | PAGE 91  | KINSEY TED M SR & WALTON S JR  | 07-1N-6E | PAGE 82  | LACY RICHARD J & SHEILA &      | 33-1N-4E | PAGE 99  |
| KELLY REBECCA GETCH            | 13-2N-4E | PAGE 54  | KINSEY W B III & TAMERA H      | 23-1S-3E | PAGE 119 | LADSON INVESTMENTS             | 07-4S-4E | PAGE 185 |
| KELLY ROY E JR & CRYSTAL       | 27-1N-3E | PAGE 97  | KINSEY W B III & TAMERA H      | 24-1S-3E | PAGE 120 | LAFFITTE ELISE TR              | 22-1N-3E | PAGE 86  |
| KELLY STACEY LYNNETT           | 10-1N-3E | PAGE 75  | KINSEY WALDO III               | 16-1N-3E | PAGE 85  | LAFLEUR LANCE                  | 31-2N-6E | PAGE 69  |
| KELLY WALTER O & TONDRA        | 11-2N-6E | PAGE 46  | KINSEY WAYNE                   | 12-1N-5E | PAGE 82  | LAKEVIEW PLANTATION LLC        | 31-2N-5E | PAGE 66  |
| KELSCH KENNETH & PATTY ANNYCE  | 09-1N-3E | PAGE 74  | KINSEY WAYNE W                 | 01-1N-5E | PAGE 82  | LALLANILLA JULIE               | 18-1N-4E | PAGE 87  |
| KELSO MARY JO L                | 28-2N-6E | PAGE 87  | KINSEY WAYNE W                 | 07-1N-6E | PAGE 82  | LAM JORGE & LOUISE J SMITH     | 11-2N-6E | PAGE 46  |
| KEMP BETHANY ANN REVC TRUST    | 18-1N-4E | PAGE 80  | KINSEY WAYNE W                 | 12-1N-5E | PAGE 82  | LAMAR ALLISA                   | 24-1N-4E | PAGE 90  |
| KEMP ROSCOE ET AL              | 19-2N-5E | PAGE 54  | KINSEY WAYNE WINSTON           | 12-1N-5E | PAGE 82  | LAMAR BARBARA J                | 30-2N-5E | PAGE 66  |
| KEMP ROSCOE HRS                | 19-2N-5E | PAGE 54  | KINSEY WILLIAM C ET AL         | 35-2N-5E | PAGE 68  | LAMAR DENITA                   | 24-1N-4E | PAGE 90  |
| KEMPIENSKI ROBERT E            | 06-1N-4E | PAGE 76  | KINSEY WILLIAM F & RAMONA C    | 01-1N-5E | PAGE 82  | LAMAR DENITA & ALLISA &        | 23-1N-4E | PAGE 89  |
| KENNEDY JOHN G & PAMELA S      | 09-1S-3E | PAGE 107 | KIRATZIS CHRISTOPHER P & EDITH | 09-1N-3E | PAGE 74  | LAMAR LOUIS & JO ANNE H MCLAUG | 13-1S-3E | PAGE 120 |
| KENNEDY JOHN G & PAMELA S      | 16-1S-3E | PAGE 118 | KIRBY NOEL A - TRUSTEE         | 15-2N-6E | PAGE 59  | LAMAR MARTHA L & ODOM JOHN SR  | 23-2N-5E | PAGE 56  |
| KENNEDY KATHY IMOGENE LIFE EST | 02-1N-4E | PAGE 78  | KIRKLAND LEMUEL STEVENS SR     | 17-2N-5E | PAGE 55  | LAMAR ROBERT HRS               | 23-2N-5E | PAGE 56  |
| KENNEDY KIMBERLY K & JOHN R    | 30-2N-5E | PAGE 66  | KIRKPATRICK CHARLES            | 11-2N-6E | PAGE 46  | LAMAR RUBY MAE &               | 30-2N-5E | PAGE 66  |
| KENNEDY PAUL J & RUBY S        | 07-1N-6E | PAGE 82  | KIRKPATRICK IVAN S & HAIDE R   | 30-2N-5E | PAGE 66  | LAMAR SARAH ET AL              | 23-2N-5E | PAGE 56  |



# Jefferson County Florida Owner Name Index

|                                |          |          |                                |          |          |                                |          |          |
|--------------------------------|----------|----------|--------------------------------|----------|----------|--------------------------------|----------|----------|
| LAMB AUTUMN                    | 13-1N-3E | PAGE 87  | LAWRENCE LESTER C JR &         | 19-2N-5E | PAGE 54  | LEWIS FAMILY HOLDINGS LLC      | 19-1S-3E | PAGE 117 |
| LAMB FELICIA & JAMES M         | 08-1S-4E | PAGE 110 | LAWRENCE SARAH ALEAFIE ET AL   | 15-1S-3E | PAGE 119 | LEWIS GAVIN                    | 04-1N-3E | PAGE 74  |
| LAMB JAMES M                   | 16-1N-6E | PAGE 94  | LBWU LLC                       | 30-3N-6E | PAGE 31  | LEWIS HAZEL MAE                | 22-1S-5E | PAGE 125 |
| LAMB KRISTIE S                 | 06-1N-4E | PAGE 76  | LBWU LLC                       | 03-2N-5E | PAGE 43  | LEWIS HOWARD JR                | 04-2N-5E | PAGE 42  |
| LAMB LEE L & DAWN L            | 31-1N-6E | PAGE 104 | LBWU LLC                       | 25-2N-4E | PAGE 66  | LEWIS IKE T & HELEN            | 20-1N-6E | PAGE 94  |
| LAMB MARGARET S                | 12-1N-4E | PAGE 79  | LE MINH-EM VAN                 | 31-2N-5E | PAGE 66  | LEWIS JAMES D & ALMA D         | 04-2S-5E | PAGE 144 |
| LAMB RONALD F & GILDA G        | 26-2N-4E | PAGE 65  | LEACH WILLIAM C & DIANE        | 30-2N-5E | PAGE 66  | LEWIS JEANETTE D &             | 31-1S-4E | PAGE 131 |
| LAMBERT FAMILY REV LIV TRST    | 30-1S-4E | PAGE 131 | LEAVITT JOHN R                 | 07-2N-5E | PAGE 41  | LEWIS KENNETH CHASE &          | 31-2N-5E | PAGE 66  |
| LAMBERT JUANITA                | 19-2N-5E | PAGE 54  | LEAVITT JOHN R                 | 11-2N-6E | PAGE 46  | LEWIS PROPERTIES LLC           | 31-2N-5E | PAGE 66  |
| LAMBERT KARYN J & DERUITER MAT | 30-2N-5E | PAGE 66  | LEBLANC COBBIE P               | 25-2N-4E | PAGE 66  | LEWIS SCOTT T & MARY EDNA      | 14-1N-5E | PAGE 92  |
| LAMBERT M CINDY                | 36-1S-3E | PAGE 131 | LEDBETTER CANDANCE MICHELLE    | 33-1N-3E | PAGE 96  | LEWIS SILAS & HRS HOWARD LEWIS | 32-1S-4E | PAGE 132 |
| LAMBERT REBECCA J              | 13-1S-3E | PAGE 120 | LEDBETTER JORDAN N             | 04-1N-3E | PAGE 74  | LEWIS SILAS, MAE EVA ET AL     | 15-1S-3E | PAGE 119 |
| LAMONT BAPTIST CHURCH INC      | 27-1S-5E | PAGE 136 | LEDBURY DONALD F & ANNE        | 05-1S-3E | PAGE 107 | LEWIS SPENCER JR &             | 27-1S-5E | PAGE 136 |
| LAMONT DEVELOPMENT LLC         | 23-1N-4E | PAGE 89  | LEDFORD DAN & SUSAN            | 35-2N-4E | PAGE 65  | LEWIS WILLIE LEE &             | 13-1S-3E | PAGE 120 |
| LAMONT DEVELOPMENT LLC         | 13-1N-4E | PAGE 90  | LEDUC DAVID K & RUTH A         | 18-2N-5E | PAGE 54  | LIEDY MEREDITH A               | 10-2N-6E | PAGE 46  |
| LAMONT FAMILY TRUST            | 15-1N-3E | PAGE 86  | LEDYARD JOHN                   | 26-2N-5E | PAGE 68  | LIFORD A D & ROBIN             | 09-1S-4E | PAGE 110 |
| LAMONT LAND TRUST              | 25-1N-4E | PAGE 101 | LEDYARD JOHN                   | 25-2N-5E | PAGE 69  | LIFORD GENE H & MALLORY        | 09-1S-4E | PAGE 110 |
| LAMOTTE THOMAS S & WILLADEAN B | 27-1N-3E | PAGE 97  | LEDYARD JOHN                   | 36-2N-5E | PAGE 69  | LIGHTFOOT GWEN A               | 30-2N-5E | PAGE 66  |
| LAMPLOUGH KAREN                | 26-2N-4E | PAGE 95  | LEE BARBARA G & HUIE R JR      | 35-2N-4E | PAGE 65  | LIGHTKEEPERS INTERNATIONAL INC | 18-2N-5E | PAGE 54  |
| LAND BUY USA LLC               | 11-2N-6E | PAGE 46  | LEE DANIEL E                   | 08-2N-5E | PAGE 42  | LILES BOB E & PATRICIA J       | 25-2N-4E | PAGE 66  |
| LAND JOE                       | 30-2N-5E | PAGE 66  | LEE DAVID M & GREG R           | 13-1S-3E | PAGE 120 | LILLIE JEFFREY & NANCY         | 23-2N-6E | PAGE 59  |
| LAND O SUN MANAGEMENT CORP     | 23-1N-4E | PAGE 89  | LEE DAVID M & GREG R           | 18-1S-4E | PAGE 120 | LILLIE MAE WALKER HILL LLC     | 31-2N-6E | PAGE 69  |
| LANDRUM ANNE                   | 20-1S-3E | PAGE 118 | LEE DAVID M & GREGORY R        | 18-1S-4E | PAGE 120 | LILLIE MAE WALKER HILL LLC     | 36-2N-5E | PAGE 69  |
| LANDRUM ANNE                   | 29-1S-3E | PAGE 129 | LEE DAVID M & MEENA H KAKARALA | 13-1S-3E | PAGE 120 | LILLIE MAE WALKER HILL LLC     | 01-1N-5E | PAGE 82  |
| LANDRUM FAMILY TRUST ET AL     | 29-1S-3E | PAGE 129 | LEE DEBI                       | 36-1N-3E | PAGE 98  | LILLIE MAE WALKER HILL LLC     | 06-1N-6E | PAGE 82  |
| LANDRUM JOHN D SR              | 21-1N-4E | PAGE 89  | LEE EDNA MAE                   | 30-2N-5E | PAGE 66  | LILLISTON MELINDA P & THOMAS M | 18-1S-4E | PAGE 120 |
| LANDRUM PROPERTY MGMT LLC      | 26-2N-4E | PAGE 65  | LEE EDWARD G                   | 01-1N-4E | PAGE 79  | LILLISTON MELINDA P & THOMAS M | 17-1S-4E | PAGE 121 |
| LANDSBERG BRETT & KELLY        | 28-2N-6E | PAGE 70  | LEE ETHEL R                    | 10-1N-3E | PAGE 75  | LILLY BASIL                    | 35-1S-3E | PAGE 130 |
| LANE HAROLD D & DIEDRA         | 23-2N-4E | PAGE 53  | LEE GREG & DAVID               | 18-1S-4E | PAGE 120 | LILLY JOHN G SR                | 04-2N-5E | PAGE 42  |
| LANE HAROLD SR                 | 12-2N-4E | PAGE 41  | LEE GREG R & DAVID M           | 13-1S-3E | PAGE 120 | LILLY STEPHANIE                | 01-1S-3E | PAGE 109 |
| LANE JESSICA CATALANO          | 18-1N-4E | PAGE 87  | LEE GREGORY R & DAVID M        | 13-1S-3E | PAGE 120 | LIM OCTAVIO N & CONSUELO S     | 08-1S-4E | PAGE 110 |
| LANE ROBERT K & JOANNE         | 18-1N-4E | PAGE 87  | LEE GREGORY R & DAVID M        | 24-1S-3E | PAGE 120 | LIM OCTAVIO N & CONSUELO S     | 33-2N-4E | PAGE 64  |
| LANE STEPHEN ET AL             | 21-2N-5E | PAGE 55  | LEE GREGORY R & PAGE A ROZELLE | 14-1S-3E | PAGE 120 | LINDSEY EUNICE HAYES M         | 30-2N-5E | PAGE 66  |
| LANE THOMAS OWEN & DEBRA JEAN  | 25-2N-4E | PAGE 66  | LEE HUIE R JR & GAIL           | 35-2N-4E | PAGE 65  | LINEBERGER CHERYL A            | 15-2N-6E | PAGE 59  |
| LANE WAYNE D & PATRICIA L      | 01-3N-7E | PAGE 14  | LEE JERRY RICHARD & LAURA J    | 36-1N-3E | PAGE 98  | LINES V EARL                   | 11-2N-6E | PAGE 46  |
| LANGSTON WILLIAM DAVID JR & SH | 07-1S-4E | PAGE 109 | LEE JOHN J & SILYNN BRENDA     | 34-2N-4E | PAGE 65  | LINGLE MARK W & DEBRA S        | 25-2N-4E | PAGE 66  |
| LANWAY AMANDA MARIE            | 36-1S-3E | PAGE 131 | LEE JOHN J & SILYNN BRENDA     | 03-1N-4E | PAGE 78  | LINGO LUCIUS CHARLES &         | 13-1N-4E | PAGE 90  |
| LANWAY THOMAS CHASE            | 36-1S-3E | PAGE 131 | LEE MARGIE                     | 27-1S-5E | PAGE 136 | LINN JAMES B III               | 25-2N-4E | PAGE 66  |
| LAPORTE GERALD J & REID CINDA  | 30-2N-5E | PAGE 66  | LEE NATHAN                     | 08-1S-4E | PAGE 110 | LINN JAMES B III               | 29-2N-5E | PAGE 67  |
| LARICHIUTA CRAIG DONALD        | 12-1N-3E | PAGE 76  | LEE PHILIP & MITSUYO           | 36-2N-4E | PAGE 66  | LINTON NANCY G                 | 32-1N-4E | PAGE 99  |
| LARRY BRENDA J &               | 30-2N-5E | PAGE 66  | LEE THOMAS E SR & MARY A       | 17-2N-6E | PAGE 58  | LINTON SARAH K                 | 32-1N-4E | PAGE 99  |
| LARRY JAMES JR & JESSIE M      | 30-2N-5E | PAGE 66  | LEE TINA FRANCES               | 22-1S-5E | PAGE 125 | LINTON SARAH KATHERINE         | 25-2N-4E | PAGE 66  |
| LARRY KURTISHA                 | 30-2N-5E | PAGE 66  | LEE VIRGINIA LOUISE & DANEIL D | 09-1N-3E | PAGE 74  | LITTLE JEREMY SHANE & BOBBIE B | 07-1N-4E | PAGE 76  |
| LARSEN ROBERT & MIRIETTE D     | 07-1N-4E | PAGE 76  | LEEMAN KENNETH E & WENDY S     | 06-1N-4E | PAGE 76  | LITTLE LAURA                   | 27-1N-4E | PAGE 100 |
| LARSON DANA VINSON             | 21-3N-5E | PAGE 20  | LEFTHERIS JAMES N              | 20-3N-5E | PAGE 20  | LITTLE LAURA E                 | 27-1N-4E | PAGE 100 |
| LARTER ROBERT J & BARBARA G    | 22-2N-6E | PAGE 59  | LEGE'GUY SUZANNE               | 11-2N-6E | PAGE 46  | LITTLE RIVER LANDING LLC       | 01-2S-3E | PAGE 140 |
| LASEMAN CARL W & SUSAN G       | 27-1N-3E | PAGE 97  | LEGER CAROL B                  | 32-1N-3E | PAGE 96  | LITTLE ROBERT                  | 22-1N-3E | PAGE 86  |
| LASEMAN SUSAN G                | 21-1N-3E | PAGE 85  | LEGIER STEVEN WAYNE & LISA MAR | 31-2N-4E | PAGE 63  | LITTLE VINCENT JR              | 30-2N-5E | PAGE 66  |
| LASHLEY ROBERT D &             | 11-2N-6E | PAGE 46  | LEGIER STEVEN WAYNE & LISA MAR | 31-2N-4E | PAGE 64  | LITTLEFIELD JAY M & BONNIE F   | 05-2N-5E | PAGE 42  |
| LASKEY CHARLES                 | 10-2N-6E | PAGE 46  | LEHMANN ADAM DREW & KRISTY     | 31-1N-4E | PAGE 98  | LITTLEFIELD RONALD S & CHRIS A | 16-1S-3E | PAGE 118 |
| LASSETER ANTHONY &             | 02-1N-4E | PAGE 78  | LEINBACK BRUCE A & LINDA R     | 01-1N-4E | PAGE 79  | LIVELY STONES FELLOWSHIP INC   | 18-1N-4E | PAGE 87  |
| LASSETER DECLARATION OF TRUST  | 21-1N-3E | PAGE 85  | LEIRD CHRISTINE A              | 15-2N-6E | PAGE 59  | LIVING TRUST OF MARY BENNETT & | 32-1N-6E | PAGE 105 |
| LASSETER PAUL & MARTHA         | 02-1N-4E | PAGE 78  | LEITNER WARD & CINDY COMSTOCK  | 09-2S-5E | PAGE 144 | LIVINGSTON BEATRICE TERESA WIL | 18-1N-6E | PAGE 93  |
| LASSETER PAUL & MARTHA B       | 15-1N-3E | PAGE 86  | LEITNER WARD & CINDY COMSTOCK  | 09-2S-5E | PAGE 145 | LIVINGSTON CHARLES & ELOUISE   | 07-1N-6E | PAGE 82  |
| LASSETER REBECCA R             | 09-2N-5E | PAGE 42  | LELAND & MARTHA CANADY REV TRU | 27-1N-3E | PAGE 97  | LIVINGSTON CORY BURKE          | 27-2N-4E | PAGE 65  |
| LASTINGER PERRY L &            | 30-1N-6E | PAGE 104 | LENZO FAITH NICOLE & GREENE JA | 08-1S-4E | PAGE 110 | LIVINGSTON ELOISE              | 07-1N-6E | PAGE 82  |
| LASTINGER ROBERT E JR          | 17-1N-6E | PAGE 94  | LENZO SHARON T & STEPHEN C     | 08-1S-4E | PAGE 110 | LIVINGSTON LIVING TRUST        | 36-2N-5E | PAGE 69  |
| LASTINGER ROBERT E JR & SHAN R | 18-1N-6E | PAGE 93  | LEON ISRAEL & SIOMARA M        | 24-1N-3E | PAGE 87  | LIVINGSTON SANDRA L & CHARLES  | 34-2N-4E | PAGE 65  |
| LASTINGER ROBERT EDWARD JR &   | 20-1N-6E | PAGE 94  | LEONARCZYK JEFFREY J &         | 26-2N-4E | PAGE 66  | LIZENBEE WESLEY KYLE & SENA    | 06-2N-5E | PAGE 41  |
| LASTINGER SHELBY R & PENNIE W  | 22-1N-3E | PAGE 86  | LEONARD ALBERTA W              | 04-1N-3E | PAGE 74  | LLERAS ANTHONY M & PATRICIA A  | 07-2N-5E | PAGE 41  |
| LASTINGER SHELBY R & PENNY W   | 10-1N-3E | PAGE 75  | LEONARD FRANK HRS              | 27-1N-4E | PAGE 100 | LLOYD COMMUNITY PRESERVATION T | 15-1N-3E | PAGE 86  |
| LATHAM GLORIA MACEDO & JAMES E | 12-1S-3E | PAGE 120 | LEONARD SAMMY & DEBORAH        | 28-1N-4E | PAGE 99  | LLOYD FARMS LLC                | 19-2N-5E | PAGE 54  |
| LATORRE MICHAEL J              | 19-1N-4E | PAGE 87  | LEONARD TRAVIS                 | 36-1S-3E | PAGE 131 | LLOYD FARMS LLC                | 09-1N-3E | PAGE 74  |
| LATSON DEBORAH                 | 06-2N-5E | PAGE 41  | LEPAK ANGELA Y                 | 22-2N-6E | PAGE 59  | LLOYD GARY WRIGHT REV LIVING T | 27-2N-4E | PAGE 65  |
| LATSON JAMES JR                | 06-2N-5E | PAGE 41  | LEPAK ANGELA Y                 | 23-2N-6E | PAGE 59  | LLOYD GARY WRIGHT REV LIVING T | 30-2N-5E | PAGE 66  |
| LAUDER MARK K & CATHY H        | 06-1N-4E | PAGE 76  | LEPEL LESLIE K & SCOTT THOMAS  | 23-2N-6E | PAGE 59  | LLOYD LAKE HOMEOWNERS ASSC INC | 13-1N-3E | PAGE 87  |
| LAUGHLIN TODD M                | 27-1N-3E | PAGE 97  | LERER WHITNEY K & BARBARA L    | 13-2N-5E | PAGE 57  | LLOYD LAKE HOMEOWNERS ASSC INC | 18-1N-4E | PAGE 87  |
| LAURA M WRIGHT FAMILY TRUST    | 14-1S-3E | PAGE 119 | LEROY SEABROOKS JR FAMILY TRUS | 30-2N-5E | PAGE 66  | LLOYD NURSERY LLC              | 10-1N-3E | PAGE 75  |
| LAURER DAVID & SHANNON         | 04-1N-3E | PAGE 74  | LESKANIC WILLIAM J & LORI W    | 19-2N-5E | PAGE 54  | LLOYD WATERWORKS AUTHORITY INC | 15-1N-3E | PAGE 86  |
| LAURIA MARIAN J                | 19-2N-5E | PAGE 54  | LESKANIC WILLIAM J & LORI W    | 17-2N-5E | PAGE 55  | LOCASO NICHOLAS ANTHONY JR &   | 08-1N-6E | PAGE 83  |
| LAW RICHARD H & JO SHUFORD     | 23-1N-4E | PAGE 89  | LESTER JANICE G                | 16-2N-7E | PAGE 61  | LOCASO NICHOLAS ANTHONY JR &   | 17-1N-6E | PAGE 94  |
| LAW RICHARD H & JO SHUFORD     | 13-1N-4E | PAGE 90  | LESTER TAMARA                  | 36-2N-4E | PAGE 66  | LOEB FRED RONALD &             | 13-1N-4E | PAGE 90  |
| LAW RICHARD H & JO SHUFORD     | 24-1N-4E | PAGE 90  | LETCORTHWARD JACK              | 30-2N-5E | PAGE 66  | LOEB ROSIE & RONNIE            | 13-1N-4E | PAGE 90  |
| LAWHON THOMAS E III & HOLLY L  | 08-1N-4E | PAGE 77  | LETTIN RICHARD D               | 12-1N-4E | PAGE 79  | LOFTIN TONY E & HOLLY D        | 16-2N-7E | PAGE 61  |
| LAWRENCE & CYNTHIA PYBURN TRUS | 09-1N-3E | PAGE 74  | LEVENGOOD SCOTT & CATINA &     | 22-2N-6E | PAGE 59  | LOGGERHEAD KEY VISTA LLC       | 25-2N-4E | PAGE 66  |
| LAWRENCE AARON M               | 26-1N-3E | PAGE 97  | LEVERETTE FRANCIS B            | 04-2S-5E | PAGE 144 | LOGGINS DAN JR                 | 15-1S-5E | PAGE 125 |
| LAWRENCE BRENDA                | 15-1S-3E | PAGE 119 | LEWIS AMY                      | 30-2N-5E | PAGE 66  | LOGGINS DANIEL D & JERRY W     | 20-1N-6E | PAGE 94  |
| LAWRENCE ELIZABETH ANN LINN E  | 29-2N-5E | PAGE 67  | LEWIS ANGELA & GREGORY         | 11-1S-3E | PAGE 108 | LOGGINS JERRY                  | 20-1N-6E | PAGE 94  |
| LAWRENCE ENOCH                 | 35-1N-3E | PAGE 97  | LEWIS DAVID P & RAMONA K       | 15-1N-5E | PAGE 92  | LOGGINS JERRY D                | 30-2N-5E | PAGE 66  |
| LAWRENCE ERICA ANN             | 29-2N-5E | PAGE 67  | LEWIS DAVID S & RAMONA K       | 12-1N-4E | PAGE 79  | LOGGINS PEARLIE MAE ET AL      | 17-1N-6E | PAGE 94  |
| LAWRENCE FREDDIE JR & SHEILA M | 15-1N-3E | PAGE 86  | LEWIS DAVID S & RAMONA K       | 18-1N-6E | PAGE 93  | LOGGINS WILLIAM L &            | 17-1N-6E | PAGE 94  |
| LAWRENCE ISRAEL & JANIE        | 22-1N-3E | PAGE 86  | LEWIS DAVID S & RAMONA K       | 17-1N-6E | PAGE 94  | LOIS SPRINGS PROPERTY HOLDINGS | 34-2N-4E | PAGE 65  |
| LAWRENCE ISRAEL & JANIE        | 36-1N-3E | PAGE 98  | LEWIS DONALD C & EVORA ANN     | 23-2N-5E | PAGE 56  | LOJAN JOHN D & EMILY P THOMAS  | 08-1S-4E | PAGE 110 |
| LAWRENCE JOHN JR & WIFE        | 36-1N-3E | PAGE 98  | LEWIS FAMILY HOLDINGS LLC      | 18-1S-3E | PAGE 117 | LOLLAR WM M III & KATHERINE A  | 12-1N-3E | PAGE 76  |

# Jefferson County Florida Owner Name Index

|                                 |          |          |
|---------------------------------|----------|----------|
| LOLLIE SAMUEL J & MARION D      | 13-1N-3E | PAGE 87  |
| LOMPRESZ PATRICK H & DONNA M    | 18-2N-5E | PAGE 54  |
| LONDON FAMILY TRUST             | 12-1S-3E | PAGE 109 |
| LONG BRANDON MICHAEL & HALEY    | 25-2N-4E | PAGE 66  |
| LONG CHARLES L &                | 34-2N-4E | PAGE 65  |
| LONG DOUGLAS M & KRISTA         | 18-1N-4E | PAGE 87  |
| LONG DOUGLAS M & KRISTA         | 19-1N-4E | PAGE 87  |
| LONG HAROLD H ET AL             | 30-2N-5E | PAGE 66  |
| LONG JESSICA LYNN               | 25-2N-4E | PAGE 66  |
| LONG MICHAEL C                  | 10-2S-4E | PAGE 142 |
| LONG MICHAEL C & LINNETTE A     | 30-2N-5E | PAGE 66  |
| LONG MICHAEL S JR & CHRISTINA   | 09-1N-3E | PAGE 74  |
| LONG THOMAS W & THERESA H       | 34-3N-5E | PAGE 30  |
| LONGFELLOW JAMES P & CONNIE H   | 22-1N-3E | PAGE 86  |
| LONGHORN LAND INVESTMENTS LLC   | 01-3N-7E | PAGE 14  |
| LOPER DANIEL L & RACHAEL        | 12-1N-4E | PAGE 79  |
| LOPEZ MARIA C                   | 25-2N-4E | PAGE 66  |
| LOPEZ RIGOBERTO & KARINA        | 07-2N-5E | PAGE 41  |
| LORA SILVANIAMA REVOCABLE TRUST | 27-2N-4E | PAGE 65  |
| LORD AUDRA LATASHA              | 34-1S-3E | PAGE 130 |
| LORD TARA                       | 34-1S-3E | PAGE 130 |
| LOTT DANIEL W & HOLLY           | 24-2N-4E | PAGE 54  |
| LOTT EDWIN E & LYDIA E          | 16-1S-3E | PAGE 118 |
| LOTT EDWIN E ET AL              | 36-1S-3E | PAGE 131 |
| LOTT JOHN T, PAUL E & HARTSFIE  | 21-1S-3E | PAGE 118 |
| LOUDERMILK CECIL                | 18-1N-4E | PAGE 87  |
| LOUIS L STOKLEY REV TRUST       | 30-2N-5E | PAGE 66  |
| LOVE BYRON D & KELLY            | 01-2N-4E | PAGE 41  |
| LOVE ENID SUE TR                | 32-3N-5E | PAGE 29  |
| LOVE HUNTER CHASE               | 33-1N-3E | PAGE 96  |
| LOVE JOEL C & DEBORAH M         | 34-2N-4E | PAGE 65  |
| LOVE MERLE Z LIFE ESTATE        | 36-2N-4E | PAGE 66  |
| LOVE MICHAEL BRYAN & TRACY LYN  | 36-2N-3E | PAGE 63  |
| LOVE MICHAEL TYLER              | 33-1N-3E | PAGE 96  |
| LOVELESS BECCA C & DELOYD G     | 27-1S-5E | PAGE 136 |
| LOVELESS DELOYD G & BECCA C     | 22-1S-5E | PAGE 125 |
| LOVELESS DELOYD G & BONNIE S    | 32-1N-6E | PAGE 105 |
| LOVELESS DELOYD G II & HANNAH   | 01-2S-3E | PAGE 140 |
| LOVELESS MICHAEL W              | 34-1S-5E | PAGE 136 |
| LOVELESS MICHAEL W              | 03-2S-5E | PAGE 145 |
| LOVELESS S DELOYD & SARA        | 22-1S-5E | PAGE 125 |
| LOVELESS S DELOYD G             | 17-1N-6E | PAGE 94  |
| LOVELESS SARA & DELOYD          | 22-1S-5E | PAGE 125 |
| LOVELL MARK D                   | 22-1N-4E | PAGE 89  |
| LOVETT JESSE H & LAURA M        | 34-1N-4E | PAGE 100 |
| LOWE RANDY W & CHRISTINE M      | 31-2N-5E | PAGE 66  |
| LOWERS LACEY D &                | 07-2N-5E | PAGE 41  |
| LRPIP LLC                       | 21-1N-3E | PAGE 85  |
| LRPIP LLC                       | 22-1N-3E | PAGE 86  |
| LSC PROPERTIES LLC              | 07-1N-6E | PAGE 93  |
| LTI INC &                       | 19-1S-5E | PAGE 123 |
| LTI INC &                       | 20-1S-5E | PAGE 124 |
| LTI INC &                       | 21-1S-5E | PAGE 124 |
| LTI INC &                       | 30-1S-5E | PAGE 134 |
| LTI INC &                       | 29-1S-5E | PAGE 135 |
| LUCAS ROBERT                    | 19-1N-5E | PAGE 90  |
| LUCIAN HRS & RANDOLPH WADE      | 09-1N-5E | PAGE 80  |
| LUCKE JONATHAN                  | 34-1S-5E | PAGE 136 |
| LUGO-MUNOZ LUIS A               | 08-1N-4E | PAGE 77  |
| LUNA RENE                       | 23-1S-3E | PAGE 119 |
| LUND VICTORIA E                 | 35-1S-3E | PAGE 130 |
| LUND VICTORIA E ET AL           | 35-1S-3E | PAGE 130 |
| LUNDBERG MARK                   | 30-3N-5E | PAGE 28  |
| LUNDBERG MARK                   | 29-3N-5E | PAGE 29  |
| LUNN MICHAEL C & AMBER E        | 18-1N-4E | PAGE 87  |
| LUNSKIS AUDREY W & MANTAS       | 13-1S-3E | PAGE 120 |
| LUSE MICHAEL P                  | 18-1N-4E | PAGE 87  |
| LUSH HERBERT B JR & CAROL A     | 33-2N-4E | PAGE 64  |
| LUTZ FRANCES ELIZABETH          | 15-2N-6E | PAGE 59  |
| LUTZ KIMBERLEE S LIFE ESTATE    | 24-1N-4E | PAGE 90  |
| LYLE JAMES E & HELEN M          | 26-2N-5E | PAGE 68  |
| LYNCH ALISA LIFE EST            | 09-2N-4E | PAGE 39  |
| LYNCH JESSICA M                 | 27-2N-4E | PAGE 65  |
| LYNCH VAUGHAN                   | 12-1N-4E | PAGE 79  |
| LYNDHURST PLANTATION LLC        | 07-2N-7E | PAGE 47  |
| LYNDHURST PLANTATION LLC        | 05-2N-7E | PAGE 48  |
| LYNDHURST PLANTATION LLC        | 08-2N-7E | PAGE 48  |
| LYNDHURST PLANTATION LLC        | 17-2N-7E | PAGE 61  |
| LYNN KIMBERLY                   | 26-2N-4E | PAGE 65  |

---- M ----

|                 |          |          |
|-----------------|----------|----------|
| M E MCDUGAL INC | 26-1N-5E | PAGE 103 |
| M E MCDUGAL INC | 25-1N-5E | PAGE 104 |
| M E MCDUGAL INC | 30-1N-6E | PAGE 104 |

|                                |          |          |
|--------------------------------|----------|----------|
| M E MCDUGAL INC                | 31-1N-6E | PAGE 104 |
| M E MCDUGAL INC                | 19-1N-6E | PAGE 93  |
| MABRY SANDRA                   | 07-2N-5E | PAGE 41  |
| MAC NEVIN STEVEN A & BARBARA   | 23-2N-6E | PAGE 59  |
| MACDONALD AMBER LEE            | 32-2N-4E | PAGE 64  |
| MACDONALD DAN H ET AL          | 08-1S-4E | PAGE 110 |
| MACEDONIA FREE WILL BAPTIST CH | 12-1N-4E | PAGE 79  |
| MACK B JANICE                  | 10-1N-4E | PAGE 78  |
| MACK BROTHERS & ASSOC INC PROF | 03-1N-3E | PAGE 75  |
| MACK BROTHERS & ASSOCIATES INC | 03-1N-3E | PAGE 75  |
| MACK CHARLES E & YATES POLLY L | 29-2N-5E | PAGE 66  |
| MACK DENNETTE                  | 19-2N-5E | PAGE 54  |
| MACK GWENDOLYN R & WOOD ANTONI | 34-2N-4E | PAGE 65  |
| MACK GWENDOLYN R ET AL         | 34-2N-4E | PAGE 65  |
| MACK JAMES F & LEVERNE         | 10-1N-4E | PAGE 78  |
| MACK JANICE B                  | 10-1N-4E | PAGE 78  |
| MACK MICHELLE                  | 15-1S-3E | PAGE 119 |
| MACK MIQUELL                   | 15-1S-3E | PAGE 119 |
| MACK PEARLY & ANNETTE          | 03-1N-4E | PAGE 78  |
| MACK PEARLY JR ET AL           | 03-1N-4E | PAGE 78  |
| MACK THEODORE R LIFE EST       | 02-1N-4E | PAGE 78  |
| MACOLLY NATHAN E & DOROTHY C   | 30-2N-5E | PAGE 66  |
| MACON BAPTIST CHURCH           | 12-2N-4E | PAGE 41  |
| MACON BRANCH PALL              | 19-2N-5E | PAGE 54  |
| MACON LASHARA                  | 30-2N-5E | PAGE 66  |
| MACON LOUISE ET AL             | 19-2N-5E | PAGE 54  |
| MACON REBECCA MAE ET AL        | 12-2N-4E | PAGE 41  |
| MACY FREDERICK M               | 11-2N-6E | PAGE 46  |
| MAD CORE INC                   | 30-2N-5E | PAGE 66  |
| MAD CORE INC                   | 35-1N-3E | PAGE 97  |
| MADDOX DAVID T & KATHY J       | 29-1N-3E | PAGE 96  |
| MADDOX RICKY T                 | 13-1N-3E | PAGE 87  |
| MADISON CARL L & JOYCE E       | 08-1N-4E | PAGE 77  |
| MADISON CARLOS &               | 34-2N-4E | PAGE 65  |
| MADISON CARLOS & ERENN STARLIN | 03-1N-4E | PAGE 78  |
| MADISON OAKS FARM LLC          | 07-2N-7E | PAGE 47  |
| MADISON OAKS FARM LLC          | 12-2N-6E | PAGE 47  |
| MADISON OAKS FARM LLC          | 21-2N-6E | PAGE 58  |
| MADISON OAKS FARM LLC          | 14-2N-6E | PAGE 59  |
| MADISON OAKS FARM LLC          | 22-2N-6E | PAGE 59  |
| MADISON OAKS FARM LLC          | 23-2N-6E | PAGE 59  |
| MADISON OAKS FARM LLC          | 13-2N-6E | PAGE 60  |
| MADISON OAKS FARM LLC          | 18-2N-7E | PAGE 60  |
| MADISON OAKS FARM LLC          | 19-2N-7E | PAGE 60  |
| MADISON OAKS FARM LLC          | 24-2N-6E | PAGE 60  |
| MADISON OAKS FARM LLC          | 32-2N-6E | PAGE 70  |
| MADISON OAKS FARM LLC          | 33-2N-6E | PAGE 70  |
| MADISON OAKS FARM LLC          | 26-2N-6E | PAGE 71  |
| MADISON OAKS FARM LLC          | 34-2N-6E | PAGE 71  |
| MADISON OAKS FARM LLC          | 25-2N-6E | PAGE 72  |
| MADISON OAKS FARM LLC          | 04-1N-6E | PAGE 83  |
| MADISON SAMUEL & MARY          | 30-2N-5E | PAGE 66  |
| MADISON SAMUEL A JR            | 22-2N-6E | PAGE 59  |
| MADISON SAMUEL A JR TR         | 02-1N-4E | PAGE 78  |
| MADISON/TAYLOR TIMBERLANDS LLC | 17-1N-6E | PAGE 94  |
| MADISON/TAYLOR TIMBERLANDS LLC | 20-1N-6E | PAGE 94  |
| MADISON/TAYLOR TIMBERLANDS LLC | 21-1N-6E | PAGE 94  |
| MADRY JOSEPHINE                | 14-2N-5E | PAGE 56  |
| MAGEARY MARK & CONNIE          | 29-2N-5E | PAGE 67  |
| MAGEE JOHN E & SANDRA G        | 22-2N-6E | PAGE 59  |
| MAGEE MICHAEL J & KERI L       | 22-2N-6E | PAGE 59  |
| MAGILL MIKE                    | 21-1N-3E | PAGE 85  |
| MAHORNER TED                   | 22-2N-6E | PAGE 59  |
| MAILLY JOEL NATHAN & BORDERS J | 13-1S-3E | PAGE 120 |
| MAJESTIC ACRES LLC &           | 01-1S-5E | PAGE 115 |
| MAJESTIC ACRES LLC &           | 06-1S-6E | PAGE 115 |
| MAJESTIC ACRES LLC &           | 07-1S-6E | PAGE 115 |
| MAJESTIC ACRES LLC &           | 12-1S-5E | PAGE 115 |
| MAJESTIC ACRES LLC &           | 05-1S-6E | PAGE 116 |
| MAJESTIC ACRES LLC &           | 08-1S-6E | PAGE 116 |
| MAJOR PICKENS B BIRD CAMP #132 | 30-2N-5E | PAGE 66  |
| MALLOY DIONNE                  | 30-2N-5E | PAGE 66  |
| MALLOY ELSIE                   | 06-2N-5E | PAGE 41  |
| MALLOY HAROLD & VICKIE         | 36-3N-4E | PAGE 28  |
| MALLOY THOMAS W                | 21-2N-5E | PAGE 55  |
| MALLOY'S NURSERY INC           | 07-2N-5E | PAGE 41  |
| MALLOY'S NURSERY INC           | 12-2N-4E | PAGE 41  |
| MALONE BRENDA FAY              | 06-1N-4E | PAGE 76  |
| MALONE EARL, JANIE & WENDELL W | 24-2N-4E | PAGE 54  |
| MALONE STEVEN & JEANETTE       | 27-2N-4E | PAGE 65  |
| MALONE WENDELL WILLIAM         | 05-1S-6E | PAGE 116 |
| MALONO STEVEN & MENDEZ ELENA   | 10-1N-3E | PAGE 75  |
| MALLOY BETSY LEE               | 30-2N-5E | PAGE 66  |
| MALLOY KITTIE W                | 36-1S-3E | PAGE 131 |

|                                |          |          |
|--------------------------------|----------|----------|
| MALLOY NOAH & NOAH JR          | 32-2S-3E | PAGE 157 |
| MALLOY NOAH JR                 | 31-2S-3E | PAGE 156 |
| MALLOY NOAH JR                 | 32-2S-3E | PAGE 157 |
| MALLOY NOAH MALLOY JR          | 31-2S-3E | PAGE 156 |
| MAMATEY PETER V &              | 33-1N-3E | PAGE 96  |
| MANASA RONALD N & CHERYL       | 19-1N-4E | PAGE 87  |
| MANASA THOMAS A                | 13-1N-3E | PAGE 87  |
| MANDLEY ABRAHAM ET AL          | 15-1N-3E | PAGE 86  |
| MANLEY ESSIE MAE ET AL         | 16-1N-3E | PAGE 85  |
| MANLEY WILLIAM C & GAYLE B     | 04-1N-4E | PAGE 77  |
| MANN KATIE NEWMAN              | 26-2N-4E | PAGE 66  |
| MANN RICHARD A JR & PAULA      | 28-2N-4E | PAGE 64  |
| MANN STEVEN N JR & TERI L      | 31-2N-6E | PAGE 69  |
| MANNING BETTY JANE             | 31-1S-4E | PAGE 131 |
| MANNING DORETHA & KATINA       | 02-1N-4E | PAGE 78  |
| MANNING DOROTHY - ETAL         | 36-1S-3E | PAGE 131 |
| MANNING EASTER MAE             | 31-1S-4E | PAGE 131 |
| MANNING HEATHER W              | 32-1N-3E | PAGE 96  |
| MANNING HORACE & PATRICIA      | 28-3N-4E | PAGE 26  |
| MANNING MOSES R                | 25-3N-5E | PAGE 31  |
| MANUCY GLENDA                  | 23-2N-4E | PAGE 53  |
| MANUCY ROBERT J & GLENDA       | 14-2N-4E | PAGE 53  |
| MANUCY ROBERT J & GLENDA       | 23-2N-4E | PAGE 53  |
| MANZO C RENE                   | 23-1S-3E | PAGE 119 |
| MARAIS FREDERICK E & CATHERINE | 10-1N-3E | PAGE 75  |
| MAREK ROGER W & ALISHA D       | 10-2N-6E | PAGE 46  |
| MARESCH GUENTER & LEONIA       | 26-2N-5E | PAGE 68  |
| MARESCH GUENTER GERHARD        | 25-2N-4E | PAGE 66  |
| MARGARET ALISON LAMAR REVOCABL | 22-1S-3E | PAGE 119 |
| MARGARET ALISON LAMAR REVOCABL | 27-1S-3E | PAGE 130 |
| MARGARET HAMLIN PETTIGREW REV  | 25-2N-4E | PAGE 66  |
| MARGARET L O'CONNOR REV LIVING | 36-2N-5E | PAGE 69  |
| MARGERLY M GRAM LIVING TRUST   | 33-2N-4E | PAGE 64  |
| MARGOLES GLENN T & JEAN M      | 31-1N-4E | PAGE 98  |
| MARINELLI BENJAMIN T & ALEXAND | 32-1N-3E | PAGE 96  |
| MARION JEFFEREY & DANNY        | 12-1N-5E | PAGE 82  |
| MARION KISHANAH K              | 28-2N-6E | PAGE 70  |
| MARK & PILAR ERSTLING JOINT LI | 25-2N-4E | PAGE 66  |
| MARK DEMOTT FARM LLC           | 17-2N-6E | PAGE 58  |
| MARKETHOUSE LLC                | 30-2N-5E | PAGE 66  |
| MARKLEY JOE LIFE ESTATE        | 05-1N-4E | PAGE 77  |
| MARKSBARY MICHAEL              | 20-1N-6E | PAGE 94  |
| MARLES LEONOR                  | 30-2N-5E | PAGE 66  |
| MARLOW MICHELLE ELAINE         | 16-1S-4E | PAGE 121 |
| MARLOW REVOCABLE TRUST         | 30-2N-5E | PAGE 66  |
| MARR CAROLLYN R ETAL           | 07-1N-6E | PAGE 82  |
| MARRINER STEVEN G II & SANDERS | 23-2N-6E | PAGE 59  |
| MARSCHKA JAMES T JR & KRISTIN  | 32-2N-4E | PAGE 64  |
| MARSELLA ELIZABETH A & RICHARD | 19-2N-6E | PAGE 57  |
| MARSH DANNY W & SARAH S        | 32-2N-4E | PAGE 64  |
| MARSH JEAN W BULLOCK & PERRY D | 03-2N-4E | PAGE 40  |
| MARSH JEAN W BULLOCK & PERRY D | 30-2N-5E | PAGE 66  |
| MARSH JEAN WYCLIFFE            | 30-2N-5E | PAGE 66  |
| MARSH SUMMERLYN                | 30-2N-5E | PAGE 66  |
| MARSHALL A C HRS               | 17-2N-7E | PAGE 61  |
| MARSHALL EDWARD G TRUST        | 10-2N-6E | PAGE 46  |
| MARSHALL JAMES F               | 12-1N-4E | PAGE 79  |
| MARSHALL KATHLEEN M            | 25-2N-4E | PAGE 66  |
| MARSHALL MICHAEL R & JULIE P   | 08-2N-5E | PAGE 42  |
| MARSHALL ROSELAND              | 26-1S-3E | PAGE 130 |
| MARSHALL SAC DENIS             | 28-2N-6E | PAGE 70  |
| MARTEL GILFRED R & BARBARA A   | 20-2N-5E | PAGE 55  |
| MARTELLI JOSEPH R & SUSAN K    | 29-3N-5E | PAGE 29  |
| MARTHA N SCHUH LIVING TRUST    | 28-1N-3E | PAGE 96  |
| MARTHA SUE W PEARY REVOCABLE L | 30-2N-5E | PAGE 66  |
| MARTHA SUE W PEARY REVOCABLE L | 31-2N-5E | PAGE 66  |
| MARTHA SUE W PEARY REVOCABLE L | 19-1N-5E | PAGE 90  |
| MARTIN ALBERTA ET AL           | 11-2N-5E | PAGE 43  |
| MARTIN EVAN & OLMSTEAD ELIZABE | 36-2N-4E | PAGE 66  |
| MARTIN FRANCIS J & RHONDA J    | 34-2N-4E | PAGE 65  |
| MARTIN GWENDOLYN A & JOHN M    | 12-1S-3E | PAGE 109 |
| MARTIN HENRY & WILLIE E        | 04-1N-3E | PAGE 74  |
| MARTIN MICHAEL N & DEANNA      | 32-1S-4E | PAGE 132 |
| MARTIN NETTIE J                | 19-2N-5E | PAGE 54  |
| MARTIN NETTIE MAE              | 19-2N-5E | PAGE 54  |
| MARTIN ROY A & LORETTA L       | 06-1N-4E | PAGE 76  |
| MARTIN ROY J II                | 05-1S-6E | PAGE 116 |
| MARTIN ROY JESSIE II & MATOS S | 30-2N-5E | PAGE 66  |
| MARTIN RAMPSON B &             | 20-2N-6E | PAGE 58  |
| MARTIN STEVEN W & BRIDGET K    | 16-1S-3E | PAGE 118 |
| MARTIN TYLER GABRIAL           | 23-2N-5E | PAGE 56  |
| MARTINEZ AGUEDA G              | 08-1S-4E | PAGE 110 |
| MARTINEZ AIDA & PEDRO          | 28-1N-4E | PAGE 99  |
| MARTINEZ MIRIAM E              | 18-2N-5E | PAGE 54  |

# Jefferson County Florida Owner Name Index

|                                |          |          |                                |          |          |                                |          |          |
|--------------------------------|----------|----------|--------------------------------|----------|----------|--------------------------------|----------|----------|
| MARTINEZ SAID TORRES           | 19-2N-5E | PAGE 54  | MAYS JOHNNY & HATTIE           | 07-15-6E | PAGE 115 | MCDUGAL JASON ALLEN            | 12-1N-4E | PAGE 79  |
| MARTINEZ SALVADOR & TERESA A   | 36-2N-4E | PAGE 66  | MAYS JOHNNY JR & HATTIE MAE    | 11-15-3E | PAGE 108 | MCDUGAL KIM A & BETH Y         | 05-2N-5E | PAGE 42  |
| MARTINKO ELDA-EDWIN LOTT-      | 16-15-3E | PAGE 118 | MAYS LACLARENCE S, CLARENCE &  | 07-15-6E | PAGE 115 | MCDUFFEY GARY S SR & RHODA L   | 25-2N-4E | PAGE 66  |
| MARTOCCI BALINDA & MICHAEL     | 23-2N-6E | PAGE 59  | MAYS MELANIE A                 | 19-2N-5E | PAGE 54  | MCDUFFIE ANNIE L               | 02-1N-4E | PAGE 78  |
| MARUTI MONTICELLO LLC          | 19-2N-5E | PAGE 54  | MAYS MICHAEL T & TOMEKA S      | 07-15-6E | PAGE 115 | MCDUFFIE GERALDINE & WILLIE C  | 15-15-3E | PAGE 119 |
| MARVEL MARGARET L              | 25-1N-4E | PAGE 101 | MAYS MICHELLE                  | 07-1N-6E | PAGE 82  | MCELROY MITCHELL L & GINGER M  | 13-2N-4E | PAGE 54  |
| MARVIN B & DONNA F MCPHATE REV | 03-1N-4E | PAGE 78  | MAYS NEAL HRS                  | 36-3N-5E | PAGE 31  | MCELVEEN JACK A & FOSKEY       | 30-2N-5E | PAGE 66  |
| MARWEDE GREGORY & MARCIA W     | 33-1N-3E | PAGE 96  | MAYS POND PLANTATION LLC NO 1  | 07-2N-4E | PAGE 38  | MCELVIN ANNIE LEE              | 13-2N-4E | PAGE 54  |
| MARX HOWARD & REBECCA W        | 31-1N-4E | PAGE 98  | MAYS POND PLANTATION LLC NO 1  | 08-2N-4E | PAGE 39  | MCFADEE BETTY                  | 33-3N-4E | PAGE 26  |
| MARX HOWARD R & REBECCA W      | 30-2N-5E | PAGE 66  | MAYS POND PLANTATION LLC NO 1  | 17-2N-4E | PAGE 52  | MCFAUL BETTY A LIFE ESTATE     | 26-1N-4E | PAGE 100 |
| MARY HAYES LIVING TRUST        | 15-15-3E | PAGE 119 | MAYS POND PLANTATION LLC NO 2  | 09-2N-4E | PAGE 39  | MCFAUL BETTY A LIFE ESTATE     | 27-1N-4E | PAGE 100 |
| MARY HAYES LIVING TRUST        | 22-15-3E | PAGE 119 | MAYS POND PLANTATION LLC NO 2  | 10-2N-4E | PAGE 40  | MCGARRY MAUREEN K              | 18-1N-4E | PAGE 87  |
| MARY HAYES LIVING TRUST        | 23-15-3E | PAGE 119 | MAYS POND PLANTATION LLC NO 2  | 16-2N-4E | PAGE 52  | MCGEE BRENSHINITA &            | 30-2N-5E | PAGE 66  |
| MARY STEIN CUOMO REV TRUST     | 30-2N-5E | PAGE 66  | MAYS POND PLANTATION LLC NO 2  | 15-2N-4E | PAGE 53  | MCGEE BRENSHINTA & TODD &      | 30-2N-5E | PAGE 66  |
| MARZEC ANDREW MICHAEL          | 22-2N-6E | PAGE 59  | MAYS POND PLANTATION LLC NO 3  | 06-2N-4E | PAGE 38  | MCGEE DANA ROBYN               | 19-1N-4E | PAGE 87  |
| MASEK CURTIS C                 | 21-15-3E | PAGE 118 | MAYS POND PLANTATION LLC NO 3  | 07-2N-4E | PAGE 38  | MCGEE ROBERT                   | 30-2N-5E | PAGE 66  |
| MASIMORE GLENN E & HERRING JOY | 34-1N-4E | PAGE 100 | MAYS POND PLANTATION LLC NO 3  | 04-2N-4E | PAGE 39  | MCGEE ROBERT PAUL              | 30-2N-5E | PAGE 66  |
| MASON CHRIS                    | 05-2N-5E | PAGE 42  | MAYS POND PLANTATION LLC NO 3  | 05-2N-4E | PAGE 39  | MCGEE TODD & GLORY R           | 21-2N-5E | PAGE 55  |
| MASON MELANIE & MOLLIE JTWROS  | 29-15-3E | PAGE 129 | MAYS POND PLANTATION LLC NO 3  | 08-2N-4E | PAGE 39  | MCGEHEE ARTHUR L & ABIGAIL S   | 22-2N-6E | PAGE 59  |
| MASON MOLLIE & MELANIE         | 29-15-3E | PAGE 129 | MAYS TERRI                     | 11-15-3E | PAGE 108 | MCGHIN TIMOTHY                 | 33-1N-3E | PAGE 96  |
| MASON PETE W & JENNIFER        | 20-15-3E | PAGE 118 | MAZZA CHARLES J JR & SANDRA B  | 27-1N-3E | PAGE 97  | MCGLAMORY BROOKLYN &           | 01-1N-4E | PAGE 79  |
| MASON PETER AND JENNIFER       | 20-15-3E | PAGE 118 | MCALLISTER MARIANNE            | 22-2N-6E | PAGE 59  | MCGLAMORY STEVEN M & ANA F     | 01-1N-4E | PAGE 79  |
| MASON PETER AND JENNIFER       | 29-15-3E | PAGE 129 | MCBEE JULIA H                  | 28-2N-5E | PAGE 67  | MCGOVERN DOROTHY               | 03-1N-4E | PAGE 78  |
| MASON PETER W & JENNIFER       | 30-2N-5E | PAGE 66  | MCCALL BRUCE & MARCIA J        | 04-1N-4E | PAGE 77  | MCGRADY LYNN ET AL             | 34-3N-4E | PAGE 27  |
| MASON PETER W & JENNIFER &     | 28-15-3E | PAGE 129 | MCCALL JULIE R LIFE ESTATE     | 02-1N-3E | PAGE 75  | MCGUINNESS GLENDA C            | 28-2N-6E | PAGE 70  |
| MASON PETER W & JENNIFER ET AL | 28-15-3E | PAGE 129 | MCCALL ROBIN AND JEAN          | 04-1N-4E | PAGE 77  | MCHUGH DANIEL S                | 18-1N-4E | PAGE 87  |
| MASON PETER W & JENNIFER G     | 20-15-3E | PAGE 118 | MCCARRICK WENDY L              | 23-15-3E | PAGE 119 | MCONTOSH DELIA                 | 27-15-5E | PAGE 136 |
| MASON PETER W & JENNIFER G     | 28-15-3E | PAGE 129 | MCCARTHY ROBERTA               | 18-1N-4E | PAGE 87  | MCKELVY CHARLES L & DEBRA B    | 13-1N-4E | PAGE 90  |
| MASON PETER W & JENNIFER G     | 29-15-3E | PAGE 129 | MCCARTNEY JEREMY R & AIMEE R   | 09-1N-3E | PAGE 74  | MCKENNEY FAMILY REVOCABLE LIVI | 31-2N-5E | PAGE 66  |
| MASON PETER WIGHT              | 29-15-3E | PAGE 129 | MCCLEERY GORDON L & RACHEL     | 05-1N-4E | PAGE 77  | MCKEOWN SAMUEL P               | 24-1N-3E | PAGE 87  |
| MASSEY ALFRED ET AL            | 05-2N-5E | PAGE 42  | MCCLEES JESSICA L              | 19-2N-5E | PAGE 54  | MCKIBBEN DANIS JO              | 05-2N-5E | PAGE 42  |
| MASSEY ANGELA J, ANTONE L &    | 30-3N-6E | PAGE 31  | MCCLELLAN ARTHUR P JR          | 28-1N-4E | PAGE 99  | MCKINNEY AARON HRS             | 20-1N-5E | PAGE 91  |
| MASSEY ANGELA, ANTONE L AND    | 30-3N-6E | PAGE 31  | MCCLELLAN CHARLES A            | 27-1N-4E | PAGE 100 | MCKINNEY AARON HRS             | 21-1N-5E | PAGE 91  |
| MASSEY JANIE M ET AL JTWROS    | 30-2N-5E | PAGE 66  | MCCLELLAN DAVID A              | 13-1N-4E | PAGE 90  | MCKINNEY JULIA HRS             | 28-1N-5E | PAGE 102 |
| MASSEY JANIE TRUSTEE ET AL     | 04-2N-4E | PAGE 39  | MCCLELLAN FIVE LLC             | 08-15-4E | PAGE 110 | MCKINNEY TERRIA                | 19-1N-5E | PAGE 90  |
| MASSEY MARTHA MARIE            | 19-2N-5E | PAGE 54  | MCCLELLAN KEVIN C              | 07-15-4E | PAGE 109 | MCKINNON HERBERT               | 18-1N-4E | PAGE 87  |
| MASSEY TONY P & MARTHA M       | 30-2N-5E | PAGE 66  | MCCLELLAN MARCIA D             | 28-1N-4E | PAGE 99  | MCKITTRICK WILLIAM T           | 29-15-3E | PAGE 129 |
| MAST DAVID E                   | 23-2N-6E | PAGE 59  | MCCLELLAN PERRY III            | 26-1N-3E | PAGE 97  | MCKNIGHT CHAUNTE L             | 25-1N-3E | PAGE 98  |
| MAST SAMANTHA                  | 17-1N-5E | PAGE 91  | MCCLELLAN PERRY L III          | 26-1N-3E | PAGE 97  | MCKNIGHT TAYLOR JANE           | 25-2N-4E | PAGE 66  |
| MAST SAMUEL A & LORRAINE B     | 15-2N-6E | PAGE 59  | MCCLELLAN RACHEL LYNN & SAMANT | 34-2N-4E | PAGE 65  | MCKOWN CHARLOTTE C REVOCABLE   | 24-1N-4E | PAGE 90  |
| MATHES RICHARD W & MARGARET    | 08-2N-5E | PAGE 42  | MCCLELLAN SARAH M              | 07-15-4E | PAGE 109 | MCKOWN EARL JR                 | 25-1N-4E | PAGE 101 |
| MATHEWS GERTRUDE T &           | 30-15-4E | PAGE 131 | MCCLELLAN SARAH M              | 08-15-4E | PAGE 110 | MCKOWN EARL T                  | 25-1N-4E | PAGE 101 |
| MATHIS CAROL BERGER ET AL      | 01-2N-6E | PAGE 47  | MCCLELLAN SKIP ALAN & CATHY S  | 27-1N-4E | PAGE 100 | MCKOWN EARL THOMAS JR          | 24-1N-4E | PAGE 90  |
| MATHIS CAROL LYNN TRUSTEE      | 07-2N-7E | PAGE 47  | MCCLELLAN WILLIAM S & LISA     | 28-1N-4E | PAGE 99  | MCKOWN EARL THOMAS JR &        | 24-1N-4E | PAGE 90  |
| MATHIS CAROL LYNN TRUSTEE      | 12-2N-6E | PAGE 47  | MCCLELLAND DANIEL R &          | 21-1N-3E | PAGE 85  | MCKOWN EARL THOMAS JR. &       | 25-25-4E | PAGE 162 |
| MATHIS MICHAEL                 | 26-1N-4E | PAGE 100 | MCCLELLAND JOHN L & HEATHER L  | 16-15-4E | PAGE 121 | MCKOWN GEORGIA L ET AL         | 02-1N-5E | PAGE 81  |
| MATHIS MINNIE LEE              | 26-1N-4E | PAGE 100 | MCCLENDON MARTHA & G JEAN      | 30-2N-5E | PAGE 66  | MCKOWN IRENE M & WAYNE S JR    | 05-15-4E | PAGE 110 |
| MATHIS SANDRA                  | 17-1N-5E | PAGE 91  | MCCLOUD KESHIA L &             | 01-1N-4E | PAGE 79  | MCKOWN KAYLA & DANIEL          | 27-2N-4E | PAGE 65  |
| MATTHEWS DANIELLE E & THOMASON | 34-2N-4E | PAGE 65  | MCCLOUD MATHYE J WHITE         | 26-1N-4E | PAGE 100 | MCKOWN MYRA PAULINE            | 29-2N-5E | PAGE 67  |
| MATTHEWS DANIELLE E & THOMASON | 35-2N-4E | PAGE 65  | MCCLOUD SHERRI R               | 17-2N-6E | PAGE 58  | MCKOWN PATRICK S -ETAL         | 33-2N-4E | PAGE 64  |
| MATTHEWS DONALD & PAULA        | 36-15-3E | PAGE 131 | MCCOLLISTER RICHARD C & JANET  | 18-1N-4E | PAGE 87  | MCKOWN WAYNE SAMUEL JR         | 05-15-4E | PAGE 110 |
| MATTHEWS EDEL & CHOLEA         | 07-2N-5E | PAGE 41  | MCCOLLUM CRAIG R & MARIBEL S   | 34-2N-4E | PAGE 65  | MCLAIN REBECCA                 | 11-2N-6E | PAGE 46  |
| MATTHEWS JENNIFER              | 06-2N-5E | PAGE 41  | MCCOMMACK JONATHON CHAS & KANA | 25-2N-4E | PAGE 66  | MCLANAHAN TODD & MURPHY CAROL  | 34-1N-4E | PAGE 100 |
| MATTHEWS MARC                  | 10-2N-6E | PAGE 46  | MCCONNELL MICHAEL & TRACIE S   | 34-15-5E | PAGE 136 | MCLANAHAN TROY C & DEBRA       | 26-2N-4E | PAGE 66  |
| MATTHEWS MARC                  | 11-2N-6E | PAGE 46  | MCCONNELL MICHAEL K &          | 33-15-5E | PAGE 135 | MCLEOD B E JR & DEBORAH R      | 36-15-3E | PAGE 131 |
| MATTHEWS MARK R & DEBORAH A    | 05-2N-5E | PAGE 42  | MCCONNELL NANCY                | 18-1N-4E | PAGE 87  | MCLEOD BERNICE E III & JENNEFE | 36-15-3E | PAGE 131 |
| MATTHEWS PAULA & DONALD        | 36-15-3E | PAGE 131 | MCCONNELL SUSAN M & MATTHEW    | 28-2N-4E | PAGE 64  | MCLEOD BERNICE E JR            | 36-15-3E | PAGE 131 |
| MATTHEWS RONALD H & KAREN B    | 05-2N-5E | PAGE 42  | MCCORD HEYWOOD M &             | 28-2N-6E | PAGE 70  | MCLEOD BERNICE JR & SYLVIA JAN | 36-15-3E | PAGE 131 |
| MATTY RAYMOND & CYNTHIA N      | 15-2N-6E | PAGE 59  | MCCOY CHARLES D                | 35-2N-5E | PAGE 68  | MCLEOD MATTHEW R & CHASITY L   | 36-15-3E | PAGE 131 |
| MAURER ALAN G &                | 10-2N-6E | PAGE 46  | MCCOY KENNETH J & BECKY        | 14-2N-6E | PAGE 59  | MCLIN JEROME                   | 22-15-5E | PAGE 125 |
| MAURICE LAVONDRIA N &          | 09-1N-3E | PAGE 74  | MCCOY KENNETH J & BECKY        | 15-2N-6E | PAGE 59  | MCLIN JEROME & SHARON ANITA    | 22-15-5E | PAGE 125 |
| MAWJH REAL ESTATE LLC          | 19-1N-6E | PAGE 93  | MCCOY PHILIP                   | 12-1N-4E | PAGE 79  | MCLUD WILLIAM & CYNTHIA        | 02-1N-4E | PAGE 78  |
| MAXWELL DELORIS M              | 24-2N-4E | PAGE 54  | MCCOY ROSABERtha               | 15-15-3E | PAGE 119 | MCLUCKIE CASEY L & SCOTT A     | 29-2N-5E | PAGE 67  |
| MAXWELL EDWARD L & ADELLA      | 35-2N-4E | PAGE 65  | MCCOY THOMAS E & DEBORAH R     | 02-1N-5E | PAGE 81  | MCMANUS BRIAN J                | 20-15-3E | PAGE 118 |
| MAXWELL EDWARD L & ADELLA M    | 35-2N-4E | PAGE 65  | MCCOY VINCENT L                | 33-1N-4E | PAGE 99  | MCMICHAEL DAVID W & JANNA L    | 36-2N-4E | PAGE 66  |
| MAXWELL ROBERT                 | 08-1N-4E | PAGE 77  | MCCRELESS PRINTESS & MARY L    | 31-1N-4E | PAGE 98  | MCMILLAN STEWART M & KAREN ANN | 18-2N-5E | PAGE 54  |
| MAY ASHLEY P & WILLIAM A       | 06-1N-5E | PAGE 79  | MCCUNE DAVID                   | 19-2N-5E | PAGE 54  | MCMULLEN DARRELL & CAROLE      | 35-15-3E | PAGE 130 |
| MAY BRANDI S                   | 34-15-5E | PAGE 136 | MCCUNE DAVID                   | 12-1N-4E | PAGE 79  | MCMULLEN ROBERT L & KELLY H    | 21-2N-5E | PAGE 55  |
| MAY DARLENE S & BRANDI S       | 34-15-5E | PAGE 136 | MCCUNE DAVID J                 | 22-2N-6E | PAGE 59  | MCMULLEN SUSAN W               | 09-1N-5E | PAGE 80  |
| MAY LUKE & MICHELLE            | 25-2N-4E | PAGE 66  | MCCURLEY CLINTON D & KATHERINE | 18-1N-4E | PAGE 87  | MCMULLEN SUSAN W               | 08-1N-6E | PAGE 83  |
| MAY JAMES B JR & KATHERINE A   | 30-2N-5E | PAGE 66  | MCDANIEL JESSICA YVONNE & JUST | 28-3N-5E | PAGE 29  | MCMNAIRY REBECCA &             | 15-1N-3E | PAGE 86  |
| MAY WILLIAM & ASHLEY           | 02-1N-4E | PAGE 78  | MCDANIEL KAREN                 | 35-15-3E | PAGE 130 | MCMNAMEE ALEXANDER & FREDA     | 18-1N-4E | PAGE 87  |
| MAY WILLIAM A & ASHLEY P       | 32-2N-5E | PAGE 67  | MCDANIEL KAREN B               | 35-15-3E | PAGE 130 | MCMNAMEE MICHAEL & TAMMY       | 18-1N-4E | PAGE 87  |
| MAY WILLIAM A & ASHLEY P       | 06-1N-5E | PAGE 79  | MCDANIEL WAYNE J               | 33-1N-3E | PAGE 96  | MCNEAL RUBY M OR               | 03-1N-4E | PAGE 78  |
| MAY WILLIAM A & ASHLEY P       | 04-1N-5E | PAGE 80  | MCDANIEL WAYNE J & JOYNER DELI | 33-1N-3E | PAGE 96  | MCNEASE DOUGLAS & PATRICIA     | 10-1N-3E | PAGE 75  |
| MAY WILLIAM A & ASHLEY P       | 05-1N-5E | PAGE 80  | MCDANIELS BILLY J & BARBARA    | 25-2N-4E | PAGE 66  | MCNEASE LOUIS DOUGLAS          | 10-1N-3E | PAGE 75  |
| MAYFIELD JOHN & KRISTIN        | 03-1N-3E | PAGE 75  | MCDANIELS BILLY JOE & BARBARA  | 25-2N-4E | PAGE 66  | MCNEILL JUSTIN TYLER &         | 30-2N-5E | PAGE 66  |
| MAYS CLARENCE & VICKIE         | 07-1N-6E | PAGE 82  | MCDOLE ROBERT G & SANDRA B     | 05-25-3E | PAGE 138 | MCNULTY LIVING TRUST           | 22-2N-5E | PAGE 56  |
| MAYS CLARENCE, VICKIE &        | 07-1N-6E | PAGE 82  | MCDONALD DAVID CHRISTOPHER & A | 26-1N-3E | PAGE 97  | MCNULTY RICHARD & BECKY        | 07-2N-5E | PAGE 41  |
| MAYS DAISY B & BROOKS HOSEA    | 30-2N-5E | PAGE 66  | MCDONALD JAMES L & SHEILA      | 25-1N-4E | PAGE 101 | MCPHERSON CONSTRUCTION & DESIG | 19-2N-5E | PAGE 54  |
| MAYS DERRIK STEVEN & MICHELLE  | 07-1N-4E | PAGE 76  | MCDONALD JASON & BRENDA        | 25-1N-4E | PAGE 101 | MCPHERSON CONSTRUCTION & DESIG | 35-2N-4E | PAGE 65  |
| MAYS ERICA                     | 07-15-6E | PAGE 115 | MCDONALD JOSEPH                | 24-1N-4E | PAGE 90  | MCPHERSON CONSTRUCTION & DESIG | 30-2N-5E | PAGE 66  |
| MAYS ERRIN                     | 07-15-6E | PAGE 115 | MCDONALD SAMMY L & SANDRA L    | 15-2N-6E | PAGE 59  | MCPHERSON MILTON HRS           | 07-15-6E | PAGE 115 |
| MAYS JOHNNY                    | 07-15-6E | PAGE 115 | MCDUGAL JASON & JULIE          | 12-1N-4E | PAGE 79  | MCPHERSON MILTON HRS           | 18-15-6E | PAGE 126 |

# Jefferson County Florida Owner Name Index

|                                |          |          |                                |          |          |                                |          |          |
|--------------------------------|----------|----------|--------------------------------|----------|----------|--------------------------------|----------|----------|
| MCPHERSON RAYMOND H            | 10-1N-3E | PAGE 75  | MERRITT ALAN KEITH             | 17-2N-6E | PAGE 58  | MILLER MORRIS PAYNE & ASIA JOH | 30-2N-5E | PAGE 66  |
| MCPHERSON SCOTT & FERRERA SAND | 34-2N-4E | PAGE 65  | MERRITT CLYDE JEFFREY JR &     | 18-1N-4E | PAGE 87  | MILLER MRS W H HRS             | 15-1N-3E | PAGE 86  |
| MCPHERSON SCOTT & FERRERA SAND | 35-2N-4E | PAGE 65  | MERRITT FAMILY JOHN 15 LLC AS  | 34-2N-4E | PAGE 65  | MILLER NANCY                   | 18-1N-4E | PAGE 87  |
| MCPHERSON SCOTT & FERRERA SAND | 30-2N-5E | PAGE 66  | MERRITT HAROLD & VERA MAE      | 27-1N-4E | PAGE 100 | MILLER NANCY J ET AL           | 33-2N-4E | PAGE 64  |
| MCQUAGGE CHARLES & BARBARA     | 12-2N-4E | PAGE 41  | MERRITT HAROLD H & VERA M      | 27-1N-4E | PAGE 100 | MILLER NANCY LYNN & MATTHEWS K | 19-1N-4E | PAGE 87  |
| MCQUEEN JOHN HENRY JR          | 32-2N-6E | PAGE 70  | MERRITT JEFFREY R & TRACY E    | 34-2N-4E | PAGE 65  | MILLER ORENTIAL K & GRAHAM DA  | 31-1S-4E | PAGE 131 |
| MCQUEEN ROBERT EST             | 30-2N-5E | PAGE 66  | MERRITT JOHNNIE E              | 02-1N-4E | PAGE 78  | MILLER PATRICIA E FAMILY TR    | 36-2N-5E | PAGE 66  |
| MCRAE CHRISTOPHER T & SUSAN M  | 32-2N-4E | PAGE 64  | MERRITT JOHNNIE E              | 03-1N-4E | PAGE 78  | MILLER PAULA S & ERNEST J      | 11-1N-4E | PAGE 78  |
| MCRAE HERB & CAROL             | 34-2N-4E | PAGE 65  | MERRITT MINNIE LEE ET AL       | 16-1N-3E | PAGE 85  | MILLER PAULINE EST             | 04-2S-5E | PAGE 144 |
| MCRAE WM E JR & CLAUDETTE      | 26-2N-4E | PAGE 65  | MERRITT REVOCABLE TRUST        | 17-2N-6E | PAGE 58  | MILLER PHYLLIS ET AL           | 22-1N-3E | PAGE 86  |
| MEADOR SAVANNAH                | 30-2N-5E | PAGE 66  | MERRITT TANYANEDIA L           | 30-2N-5E | PAGE 66  | MILLER REVOCABLE LIVING TRUST  | 17-2N-6E | PAGE 58  |
| MEADOWS LAURA LYNN'E B         | 04-2N-5E | PAGE 42  | MERRITT THOMAS E               | 03-1N-4E | PAGE 78  | MILLER ROBERT H JR             | 18-2N-5E | PAGE 54  |
| MEADOWS RALPH E III            | 03-2N-5E | PAGE 43  | MERRITT VERA MAE               | 27-1N-4E | PAGE 100 | MILLER RON R & SHEILA A        | 28-2N-6E | PAGE 70  |
| MEADOWS RALPH E III            | 19-2N-5E | PAGE 54  | MERRITT VERA MAE & HAROLD      | 27-1N-4E | PAGE 100 | MILLER RONALD R & SHEILA A     | 28-2N-6E | PAGE 70  |
| MEADOWS RALPH E III            | 18-1N-4E | PAGE 87  | MESSER ELIZABETH &             | 24-1N-4E | PAGE 90  | MILLER RONALD R & SHEILA A     | 29-2N-6E | PAGE 70  |
| MEANDER PLANTATION LLC         | 17-3N-4E | PAGE 17  | MESSER J B LIFE ESTATE         | 33-2N-4E | PAGE 64  | MILLER STEPHANIE               | 30-2N-5E | PAGE 66  |
| MEANDER PLANTATION LLC         | 20-3N-4E | PAGE 17  | MESSER JAMES T & ELIZABETH H   | 26-2N-4E | PAGE 66  | MILLER STEVE                   | 31-1S-4E | PAGE 131 |
| MEANDER PLANTATION LLC         | 14-3N-4E | PAGE 18  | MESSER JAMES T SR & ELIZABETH  | 26-2N-4E | PAGE 66  | MILLER TAITISIA L ET AL        | 22-1N-3E | PAGE 86  |
| MEANDER PLANTATION LLC         | 22-3N-4E | PAGE 18  | METHODIST PARSONAGE            | 30-2N-5E | PAGE 66  | MILLER TERESA & PENROD JOHN    | 05-1N-4E | PAGE 77  |
| MEANDER PLANTATION LLC         | 23-3N-4E | PAGE 18  | METSCHER JAMES & MARTA M       | 22-2N-6E | PAGE 59  | MILLER TERRY J & MOZETTE       | 18-1N-4E | PAGE 87  |
| MEANDER PLANTATION LLC         | 28-3N-4E | PAGE 26  | METTS KENNETH J & TAMMY        | 11-2N-6E | PAGE 46  | MILLER TERRY PIERCE            | 02-1N-3E | PAGE 75  |
| MEANDER PLANTATION LLC         | 33-3N-4E | PAGE 26  | METTY BRIAN & SHANNON PAYNE    | 30-2N-5E | PAGE 66  | MILLER VELMA L                 | 20-1N-5E | PAGE 91  |
| MEANDER PLANTATION LLC         | 26-3N-4E | PAGE 27  | METZ RAYMOND M &               | 14-2N-6E | PAGE 59  | MILLER WARNER                  | 23-1N-3E | PAGE 86  |
| MEANDER PLANTATION LLC         | 34-3N-4E | PAGE 27  | MEYER CRAIG M & JILL M         | 02-1N-4E | PAGE 78  | MILLER WILLIE J                | 31-1S-4E | PAGE 131 |
| MEANDER PLANTATION LLC         | 35-3N-4E | PAGE 27  | MEYER JOHN & BARBARA           | 01-1N-4E | PAGE 79  | MILLER, JUDY F ET AL           | 18-2N-6E | PAGE 57  |
| MEANDER PLANTATION LLC         | 01-3N-4E | PAGE 4   | MEYER RON & ELIZABETH          | 31-2N-6E | PAGE 69  | MILLER-BOND FAMILY             | 21-1N-3E | PAGE 85  |
| MEANDER PLANTATION LLC         | 02-2N-4E | PAGE 40  | MEYER SIDNEY A                 | 19-1N-4E | PAGE 87  | MILLETTE SARAH &               | 25-1N-4E | PAGE 101 |
| MEDDERS TORIE THOR & BURTON AS | 09-1N-3E | PAGE 74  | MEYERS CHRISTIAN LEE & MARY KA | 36-2N-4E | PAGE 66  | MILLIGAN JEFFERY S & SHIRLEY J | 33-2N-4E | PAGE 64  |
| MEDIA VENTURE MANAGEMENT INC   | 01-3N-4E | PAGE 2   | MICHAEL HELEN                  | 31-2N-5E | PAGE 66  | MILLIGAN WILLIAM ADAM          | 32-1N-4E | PAGE 99  |
| MEDIATE GLORIA ANNA & DAVID    | 08-2N-5E | PAGE 42  | MICHAEL HELEN V                | 31-1N-4E | PAGE 98  | MILLIGAN WILLIAM L SR          | 32-1N-4E | PAGE 99  |
| MEDIATE KRISTA                 | 07-2N-5E | PAGE 41  | MICHAEL HELEN V                | 32-1N-4E | PAGE 99  | MILLIGAN WM L JR & MICHELLE E  | 32-1N-4E | PAGE 99  |
| MEDIATE KRISTA                 | 08-2N-5E | PAGE 42  | MICHAEL HELEN V & PAUL         | 31-1N-4E | PAGE 98  | MILLS ANTHONY MICHAEL & DENISE | 27-1N-3E | PAGE 97  |
| MEDIATE KRISTA                 | 28-1N-4E | PAGE 99  | MICHAEL I SR & PATRICIA R      | 20-2S-5E | PAGE 154 | MILLS DAVID SCOTT              | 16-2N-5E | PAGE 55  |
| MEDINA JOANNE L MARIN          | 26-1N-4E | PAGE 100 | MICHAEL LEE GIBSON LLIVING TRU | 35-1S-3E | PAGE 130 | MILLS ESTATE ET AL             | 09-1N-3E | PAGE 74  |
| MEEKS CINDY J                  | 30-2N-5E | PAGE 66  | MICHAEL PAUL & HELEN V         | 30-1N-4E | PAGE 98  | MILLS HENRY CARRIE & TOM       | 21-2N-5E | PAGE 55  |
| MEERS LAWRENCE FRANCIS &       | 08-2N-5E | PAGE 42  | MICHAEL PAUL & HELEN V         | 31-1N-4E | PAGE 98  | MILLS MICHAEL L & LAURA        | 02-1N-4E | PAGE 78  |
| MEG PHP LLC                    | 22-3N-5E | PAGE 21  | MICHAEL SARAH                  | 31-1N-6E | PAGE 104 | MILLS MONTY DEAN JR            | 18-1N-4E | PAGE 87  |
| MEG PHP LLC                    | 24-3N-5E | PAGE 22  | MICHAEL WILLIAM JOHN           | 32-2N-6E | PAGE 70  | MILLS WILLIAM H                | 29-2S-3E | PAGE 157 |
| MEG PHP LLC                    | 26-3N-5E | PAGE 30  | MICHEELS KURT A & LAURINDA M   | 13-1N-3E | PAGE 87  | MILLWOOD LLC                   | 19-2N-7E | PAGE 60  |
| MEG PHP LLC                    | 34-3N-5E | PAGE 30  | MICHELLE KEATON                | 25-1N-3E | PAGE 98  | MILLWOOD LLC                   | 24-2N-6E | PAGE 60  |
| MEG PHP LLC                    | 35-3N-5E | PAGE 30  | MICKENS CALBORN EST &          | 33-1N-4E | PAGE 99  | MILLWOOD LLC                   | 20-2N-7E | PAGE 61  |
| MEG PHP LLC                    | 25-3N-5E | PAGE 31  | MICKENS CLABORN EST &          | 34-1N-4E | PAGE 100 | MILNER KEVIN PAUL              | 24-1N-3E | PAGE 87  |
| MEG PHP LLC                    | 30-3N-6E | PAGE 31  | MIDDLEBROOKS HARRY M JR        | 21-1N-3E | PAGE 85  | MILWARD CHRISTOPHER & PATRICIA | 33-1N-4E | PAGE 99  |
| MEG PHP LLC                    | 31-3N-6E | PAGE 31  | MIDDLEBROOKS HARRY M JR        | 22-1N-3E | PAGE 86  | MIMS CHARLES E & MARTHA        | 23-2N-4E | PAGE 53  |
| MEG PHP LLC                    | 36-3N-5E | PAGE 31  | MIDDLETON NICOLE OSTERBYE      | 15-1S-3E | PAGE 119 | MIMS JEFFERY & DEBRA ANN       | 30-3N-5E | PAGE 28  |
| MEG PHP LLC                    | 09-2N-5E | PAGE 42  | MIHAN RICHARD A & THERESA A    | 22-2N-6E | PAGE 59  | MINGORANCE MATTHEW ALLEN & ALB | 04-1N-3E | PAGE 74  |
| MEG PHP LLC                    | 02-2N-5E | PAGE 43  | MIKE WADE THRYON &             | 14-2N-6E | PAGE 59  | MINICHELLO JOHN J & ELAINE D   | 32-2N-4E | PAGE 64  |
| MEG PHP LLC                    | 03-2N-5E | PAGE 43  | MIKOLA JUSTIN TODD &           | 31-2S-3E | PAGE 156 | MINICHELLO SCOTT               | 05-1N-4E | PAGE 77  |
| MEG PHP LLC                    | 10-2N-5E | PAGE 43  | MIKOLA JUSTIN TODD &           | 22-1N-3E | PAGE 86  | MINTON ANTHONY HRS             | 03-1N-4E | PAGE 78  |
| MEG PHP LLC                    | 11-2N-5E | PAGE 43  | MIKOLAS COMMERCIAL HOLDINGS    | 23-1N-3E | PAGE 86  | MINTON WILLIE JAMES &          | 03-1N-4E | PAGE 78  |
| MEG PHP LLC                    | 01-2N-5E | PAGE 44  | MIKOLAS COMMERCIAL HOLDINGS LL | 23-1N-3E | PAGE 86  | MINTZ PATRICIA M FRANKLIN &    | 35-1S-3E | PAGE 130 |
| MEG PHP LLC                    | 06-2N-6E | PAGE 44  | MILICIC KAREN & JAMES          | 01-1N-4E | PAGE 79  | MIRABEL GASTON                 | 25-1N-3E | PAGE 98  |
| MEG PHP LLC                    | 09-2N-6E | PAGE 45  | MILLAGE RODNEY C & VIRGINIA A  | 07-2N-6E | PAGE 44  | MISPEL JESSICA BROOKE          | 08-1S-4E | PAGE 110 |
| MEG PHP LLC                    | 03-2N-6E | PAGE 46  | MILLER ANTHONY                 | 30-2N-5E | PAGE 66  | MISSIONARY BAPTIST CHURCH      | 21-1N-5E | PAGE 91  |
| MEG PHP LLC                    | 14-2N-5E | PAGE 56  | MILLER ANTHONY & SONYA RENEE   | 15-1N-3E | PAGE 86  | MITCHELL BROS INC              | 30-1S-3E | PAGE 128 |
| MEG PHP LLC                    | 15-2N-5E | PAGE 56  | MILLER BARBARA R & CYNTHIA SMI | 18-2N-5E | PAGE 54  | MITCHELL CLAUDIA SUE           | 10-2N-6E | PAGE 46  |
| MEG PHP LLC                    | 16-2N-6E | PAGE 58  | MILLER BRETT LEE & CARIE LYN   | 02-1N-4E | PAGE 78  | MITCHELL DELORES &             | 05-2S-4E | PAGE 141 |
| MEG PHP LLC                    | 01-3N-5E | PAGE 8   | MILLER BURLIE B & PAMELA B     | 33-2N-4E | PAGE 64  | MITCHELL DESSIE HRS            | 09-2N-4E | PAGE 39  |
| MEHR MICHAEL                   | 04-1N-4E | PAGE 77  | MILLER C P JR & SANDRA         | 17-1N-5E | PAGE 91  | MITCHELL DESSIE HRS            | 10-2N-4E | PAGE 40  |
| MELLENDEZ GEORGE & LINDA       | 33-2N-4E | PAGE 64  | MILLER CAROL M                 | 15-1N-3E | PAGE 86  | MITCHELL EDIE                  | 08-1S-4E | PAGE 110 |
| MELISSA SWANN TRUST            | 25-2N-4E | PAGE 66  | MILLER CHRISTOPHER & MARGIT    | 21-1N-3E | PAGE 85  | MITCHELL GENEVA                | 25-3N-5E | PAGE 31  |
| MELISSA SWANN TRUST            | 30-2N-5E | PAGE 66  | MILLER CHRISTOPHER & MARGIT    | 15-1N-3E | PAGE 86  | MITCHELL HERBERT JR & ANNIE    | 30-2N-5E | PAGE 66  |
| MELISSA SWANN TRUST            | 31-2N-5E | PAGE 66  | MILLER CHYRL                   | 22-1N-3E | PAGE 86  | MITCHELL JANNIE B - ETAL       | 01-3N-5E | PAGE 6   |
| MELNICOFF LEON & MELISSA       | 05-1N-4E | PAGE 77  | MILLER DANIEL ET AL            | 23-1N-4E | PAGE 89  | MITCHELL JEFFREY &             | 32-1N-4E | PAGE 99  |
| MELTON MALINDA L & JERRY       | 08-2N-5E | PAGE 42  | MILLER FRANCES R               | 32-1S-4E | PAGE 132 | MITCHELL LEILA HRS             | 01-3N-5E | PAGE 6   |
| MELVIN PATRICK                 | 08-1S-4E | PAGE 110 | MILLER GIBBES U JR & MAXIE B   | 29-2N-5E | PAGE 67  | MITCHELL LILLA                 | 30-2N-5E | PAGE 66  |
| MENDOZA EFRAIN BARRON          | 19-1N-4E | PAGE 87  | MILLER JANIE LEE - ETAL        | 30-2N-5E | PAGE 66  | MITCHELL LILLER                | 30-2N-5E | PAGE 66  |
| MENKE JEANNE ANN               | 11-2N-6E | PAGE 46  | MILLER JOHN L & MARIANNE C     | 30-2N-5E | PAGE 66  | MITCHELL LOUIS F               | 19-2N-5E | PAGE 54  |
| MENKE JOAN                     | 11-2N-6E | PAGE 46  | MILLER JOHN M & CAROL H        | 02-1N-4E | PAGE 78  | MITCHELL MICHAEL E & JENKINS   | 30-2N-5E | PAGE 66  |
| MERCER CYNTHIA L               | 18-1N-4E | PAGE 87  | MILLER JOHNNELL                | 33-3N-4E | PAGE 26  | MITCHELL YAHISHEVA S           | 21-1N-5E | PAGE 91  |
| MERCER DYLAN A & HARRELL KRIST | 21-1N-5E | PAGE 91  | MILLER JONATHON M & FALYNNE    | 08-1S-4E | PAGE 110 | MIZELL RUSSELL III & PATRICIA  | 34-2N-4E | PAGE 65  |
| MERCER KATHRYN K               | 12-1N-5E | PAGE 82  | MILLER JOSEPH M & LORI R       | 14-2N-6E | PAGE 59  | MIZELL RUSSELL III & PATRICIA  | 35-2N-4E | PAGE 65  |
| MERCER TERRY D & PATRICIA A    | 05-1S-6E | PAGE 116 | MILLER LATONYA R & PLEAS ANTHO | 20-2N-6E | PAGE 58  | MLHAUSER LLC TRUSTEE & CRIMSON | 09-2S-4E | PAGE 141 |
| MERINGOLO JOHN MICHAEL ET AL   | 13-1N-3E | PAGE 87  | MILLER MARIANNE M              | 29-2N-5E | PAGE 67  | MLHAUSER LLC TRUSTEE & CRIMSON | 10-2S-4E | PAGE 142 |
| MERRILY LAND COMPANY LLC       | 24-3N-5E | PAGE 22  | MILLER MARJORIE M              | 33-1S-3E | PAGE 129 | MLHAUSER LLC TRUSTEE & CRIMSON | 16-2S-4E | PAGE 151 |
| MERRILY PLANTATION INC         | 20-3N-5E | PAGE 20  | MILLER MARY ALICE              | 07-2N-5E | PAGE 41  | MOBILE FLORIDA LAND TRUST      | 18-2N-6E | PAGE 57  |
| MERRILY PLANTATION INC         | 21-3N-5E | PAGE 20  | MILLER MAXIE B                 | 19-1N-4E | PAGE 87  | MOBLEY JOSEPH L SR             | 13-1N-5E | PAGE 93  |
| MERRILY PLANTATION INC         | 22-3N-5E | PAGE 21  | MILLER MAXIE B                 | 30-1N-4E | PAGE 98  | MOEHLE WALTER W & JOAN B       | 28-3N-5E | PAGE 29  |
| MERRILY PLANTATION INC         | 24-3N-5E | PAGE 22  | MILLER MAXIE B                 | 29-1N-4E | PAGE 99  | MOLLER JAMES HERMAN & LAURA W  | 33-1N-3E | PAGE 96  |
| MERRILY PLANTATION INC         | 01-3N-5E | PAGE 6   | MILLER MIKAYLA & JORELL        | 03-1N-4E | PAGE 78  | MOLLICK ANDREA R LIFE ESTATE   | 31-2N-5E | PAGE 66  |
| MERRILY PLANTATION INC         | 01-3N-5E | PAGE 7   | MILLER MORRIS H & ANITA P      | 19-1N-4E | PAGE 87  | MOLTER MATTHEW WILLIAM &       | 30-3N-6E | PAGE 31  |
| MERRILY PLANTATION INC         | 01-3N-5E | PAGE 8   | MILLER MORRIS H & ANITA P      | 20-1N-4E | PAGE 88  | MONCRIEF FAMILY TRUST          | 18-1N-4E | PAGE 87  |
| MERRILY PLANTATION INC         | 01-3N-5E | PAGE 9   | MILLER MORRIS H & ANITA P      | 28-1N-4E | PAGE 99  | MONDAY PATRICK W               | 09-2N-5E | PAGE 42  |
| MERRILY PLANTATION INC         | 01-3N-6E | PAGE 9   | MILLER MORRIS H & ANITA P      | 29-1N-4E | PAGE 99  |                                |          |          |

# Jefferson County Florida Owner Name Index

|                                |          |          |                                |          |          |                                |          |          |      |
|--------------------------------|----------|----------|--------------------------------|----------|----------|--------------------------------|----------|----------|------|
| MONGE ALANA MARIE              | 26-2N-4E | PAGE 65  | MORGAN ELOISE                  | 24-1N-4E | PAGE 90  | MT ZION CHURCH                 | 15-1N-3E | PAGE 86  |      |
| MONGE GEOFFREY & PATRICIA A    | 02-1N-4E | PAGE 78  | MORGAN ERIC D                  | 16-2N-5E | PAGE 55  | MT ZION CHURCH & CEMETERY      | 24-3N-5E | PAGE 22  |      |
| MONICA FREELAND LIVING TRUST A | 36-2N-4E | PAGE 66  | MORGAN JANET M                 | 31-1N-3E | PAGE 95  | MTC LAND HOLDINGS LLC          | 19-2N-6E | PAGE 57  |      |
| MONROE BRANDON                 | 01-2S-3E | PAGE 140 | MORGAN JEFFREY & SHIANNE       | 07-2N-5E | PAGE 41  | MTC LAND HOLDINGS LLC          | 20-2N-6E | PAGE 58  |      |
| MONROE BRANDON JAMES           | 01-2S-3E | PAGE 140 | MORGAN KARL & ELIZABETH        | 21-2N-5E | PAGE 55  | MTC LAND HOLDINGS LLC          | 21-2N-6E | PAGE 58  |      |
| MONROE FELICIA &               | 33-3N-4E | PAGE 26  | MORGAN LOIS L                  | 30-2N-5E | PAGE 66  | MTK2 SERVICES LLC              | 14-1N-3E | PAGE 86  |      |
| MONROE GLORIA JEAN             | 14-1S-3E | PAGE 119 | MORGAN MARK D & ALLISON M      | 28-1S-3E | PAGE 129 | MUCHOVEJ JAMES J & ANGELA      | 24-1N-3E | PAGE 87  |      |
| MONROE STANTON & SUZETTE B     | 17-1S-4E | PAGE 121 | MORGAN RONALD M                | 35-1S-3E | PAGE 130 | MUELLER BERNADETTE             | 04-1N-4E | PAGE 77  |      |
| MONROE STANTON L & SUZETTE B   | 08-1S-4E | PAGE 110 | MORGAN ROY D                   | 18-1N-4E | PAGE 87  | MUELLER BRAD S & PAMELA W      | 13-2N-5E | PAGE 57  |      |
| MONROE STANTON LEE             | 18-1S-5E | PAGE 123 | MORGAN STEPHANIE J GRINER      | 30-2N-5E | PAGE 66  | MUELLER BRAD S & PAMELA W      | 25-2N-4E | PAGE 66  |      |
| MONROE STANTON LEE & STEPHEN J | 18-1S-4E | PAGE 120 | MORGAN SUSAN MUNROE            | 28-1N-4E | PAGE 99  | MULHEARN DAVID & TAMMY         | 18-1N-4E | PAGE 87  |      |
| MONROE STANTON LEE & STEPHEN J | 17-1S-4E | PAGE 121 | MORGAN SUSAN MUNROE            | 29-1N-4E | PAGE 99  | MULHEARN HARRY R & DIANA R     | 18-1N-4E | PAGE 87  |      |
| MONROE STEPHEN J &             | 18-1S-4E | PAGE 120 | MORGAN WESLEY P &              | 16-1S-4E | PAGE 121 | MULHOLLAND JOHN DAVID          | 33-1N-3E | PAGE 96  |      |
| MONROE STEPHEN J & KRISTINE    | 08-1S-4E | PAGE 110 | MORNINGSTAR BAPT CHURCH TR     | 10-1N-4E | PAGE 78  | MULKEY CLAYTON STEVE JR & TERR | 11-2N-6E | PAGE 46  |      |
| MONTIELONGO OVELIA             | 13-2N-4E | PAGE 54  | MORRALL JOHN EST               | 18-2N-5E | PAGE 54  | MULLIS WILLIAM H & FAITH       | 06-1N-4E | PAGE 76  |      |
| MONTENE P WILLIAMS REV TRUST   | 18-1N-4E | PAGE 87  | MORRELL REBECCA HRS            | 23-2N-4E | PAGE 53  | MUNCIE JAMES PATRICK           | 26-1N-4E | PAGE 100 |      |
| MONTFORD MARVIN L & MELINDA G  | 36-2N-4E | PAGE 66  | MORRELL REBECCA HRS            | 13-2N-4E | PAGE 54  | MUNDEN ROBERT S                | 12-1N-4E | PAGE 79  |      |
| MONTGOMERY ALVIN LEVERN        | 10-1N-4E | PAGE 78  | MORRIS ANDREA R                | 08-2N-5E | PAGE 42  | MUNN JAMES B & JAN K           | 29-1S-3E | PAGE 129 |      |
| MONTGOMERY BETTY R & B E       | 31-1S-4E | PAGE 131 | MORRIS BENNIE C &              | 07-1N-6E | PAGE 87  | MUNROE JAMES D JR              | 23-1N-4E | PAGE 89  |      |
| MONTGOMERY BRIAN L & MELISSA A | 33-2N-6E | PAGE 70  | MORRIS BERLINDA E              | 21-1N-5E | PAGE 91  | MUNROE JIM                     | 12-1N-4E | PAGE 79  |      |
| MONTGOMERY BRIDGET L           | 31-1S-4E | PAGE 131 | MORRIS DANIEL & SHARON COUNTS  | 18-1N-6E | PAGE 93  | MUNROE SUZANNE                 | 24-1N-3E | PAGE 87  |      |
| MONTGOMERY CLYDE L & ALEXANDRA | 30-3N-6E | PAGE 31  | MORRIS DANIEL LEROY JR & CRYST | 18-1N-6E | PAGE 93  | MUNYON MEREDITH & LAMENDOLA MI | 30-2N-5E | PAGE 66  |      |
| MONTICELLO CHURCH OF THE       | 19-2N-5E | PAGE 54  | MORRIS JAMES C II              | 27-3N-7E | PAGE 36  | MUQBEL LEA CAMPBELL            | 23-1S-3E | PAGE 119 |      |
| MONTICELLO CHURCH OF THE       | 25-2N-4E | PAGE 66  | MORRIS JENETHA                 | 07-1N-6E | PAGE 82  | MURCIA LYNNE MARIE             | 24-1N-4E | PAGE 90  |      |
| MONTICELLO COMMUNITY TEMPLE    | 30-2N-5E | PAGE 66  | MORRIS JOHN E III, ROBERT J    | 28-3N-7E | PAGE 35  | MURDOCK DIANE H                | 17-2N-6E | PAGE 58  |      |
| MONTICELLO CONGREGATION OF     | 20-2N-5E | PAGE 55  | MORRIS JOHN E III, ROBERT J    | 33-3N-7E | PAGE 35  | MURILLO PEDRO PABLO FUNES      | 02-1N-4E | PAGE 78  |      |
| MONTICELLO ELDERLY HOUSING LTD | 19-2N-5E | PAGE 54  | MORRIS JOHN E III, ROBERT J    | 27-3N-7E | PAGE 36  | MURPHY CORETTA NICHELLE        | 30-3N-6E | PAGE 31  |      |
| MONTICELLO FL PROPCO LLC       | 36-2N-4E | PAGE 66  | MORRIS JOHN E III, ROBERT J    | 34-3N-7E | PAGE 36  | MURPHY DANNY                   | 34-2N-4E | PAGE 65  |      |
| MONTICELLO JEFFERSON COUNTY    | 25-2N-4E | PAGE 66  | MORRIS JOHN M III              | 30-2N-5E | PAGE 66  | MURPHY DOROTHY                 | 33-2N-4E | PAGE 64  |      |
| MONTICELLO LODGE NO 5881       | 30-2N-5E | PAGE 66  | MORRIS JOHN M III & JO         | 07-2N-6E | PAGE 44  | MURPHY EDWARD & CINTHIA        | 30-2N-5E | PAGE 66  |      |
| MONTICELLO MEADOWS LLC         | 01-1N-4E | PAGE 79  | MORRIS JOHNNIE & ERMA JOYCE    | 08-1N-6E | PAGE 83  | MURPHY HAROLD C & RUTH E-ETAL  | 18-1N-4E | PAGE 87  |      |
| MONTICELLO OPERA HOUSE INC     | 30-2N-5E | PAGE 66  | MORRIS JOHNNY B                | 30-2N-5E | PAGE 66  | MURPHY PAT M & B SUZANNE       | 19-2N-5E | PAGE 54  |      |
| MONTICELLO PROPERTIES INC      | 29-2N-5E | PAGE 67  | MORRIS JOHNNY LEE III ET AL    | 08-1N-6E | PAGE 83  | MURPHY PAT M & B SUZANNE       | 30-2N-5E | PAGE 66  |      |
| MONTICELLO TABERNACLE OF PRAIS | 19-2N-5E | PAGE 54  | MORRIS LAWANDA WILLIAMS        | 18-1N-4E | PAGE 87  | MURPHY PAT M & BARBARA S       | 27-2N-4E | PAGE 65  |      |
| MOODY ROBERT LEE JR            | 28-2N-6E | PAGE 70  | MORRIS MATTHEW & ELIZABETH     | 20-1N-5E | PAGE 91  | MURPHY PATRICIA L & JEANNA L   | 04-1N-3E | PAGE 74  |      |
| MOODY ROBERT W BARBARA M &     | 19-2N-5E | PAGE 54  | MORRIS MONTICELLO LLC          | 30-2N-5E | PAGE 66  | MURPHY PATRICIA M & BARBARA M  | 27-2N-4E | PAGE 65  |      |
| MOODY SARA KATHERINE &         | 08-1S-4E | PAGE 110 | MORRIS PROPANE LLC             | 31-2N-5E | PAGE 66  | MURPHY ROGER L SR & PAMELA C   | 18-1N-4E | PAGE 87  |      |
| MOODY VIRGINIA & MICHAEL       | 33-2N-4E | PAGE 64  | MORRIS PROPANE LLC             | 12-1N-4E | PAGE 79  | MURPHY THOMAS P & BRENDA       | 02-1N-4E | PAGE 78  |      |
| MOON CURTIS G & MARY G         | 21-1N-3E | PAGE 85  | MORRIS ROBERT E & FRANCES M    | 20-2N-5E | PAGE 55  | MURRAY GEOFFREY ANDREW         | 30-2N-5E | PAGE 66  |      |
| MOON CURTIS G & MARY G         | 22-1N-3E | PAGE 86  | MORRIS SUSIE ET AL             | 30-2N-5E | PAGE 66  | MURRAY M WADSWORTH REV TRUST   | 21-1N-3E | PAGE 85  |      |
| MOON WILLIAM G & ELISABETH     | 30-2N-5E | PAGE 66  | MORRIS TYRONE E                | 18-1N-6E | PAGE 93  | MURRAY M WADSWORTH REV TRUST   | 28-1N-3E | PAGE 96  |      |
| MOORE ALICE SNEAD              | 01-3N-5E | PAGE 8   | MORRIS VANN HRS                | 25-1S-3E | PAGE 131 | MURRAY M WADSWORTH REV TRUST   | 29-1N-3E | PAGE 96  |      |
| MOORE AMY R                    | 10-1N-3E | PAGE 75  | MORRISON BRITTANY M & CHRISTOP | 09-1N-3E | PAGE 74  | MURRAY PROPERTIES LLC          | 16-2N-5E | PAGE 55  |      |
| MOORE C BRAD & RUBY L          | 16-2N-5E | PAGE 55  | MORRISON REGINALD G & RUBY     | 23-1S-3E | PAGE 119 | MURRAY PROPERTIES LLC          | 15-2N-5E | PAGE 56  |      |
| MOORE CHARLES & LASHANDA       | 16-2N-5E | PAGE 55  | MORROW ERNEST J & JANIS T      | 02-1N-4E | PAGE 78  | MURRAY SONYA                   | 32-1S-4E | PAGE 132 |      |
| MOORE CHARLES & LYNN           | 03-1N-3E | PAGE 75  | MORROW ERNEST J & JANIS T      | 03-1N-4E | PAGE 78  | MURRY ROSA HRS                 | 30-2N-5E | PAGE 66  |      |
| MOORE CHARLES E & LYNN         | 03-1N-3E | PAGE 75  | MORROW ETHAN & FONG SOPHIA     | 29-2N-5E | PAGE 67  | MUSSER CARLTON C & ROBIN L     | 13-1N-3E | PAGE 87  |      |
| MOORE CHARLES E & LYNN H       | 03-1N-3E | PAGE 75  | MORROW MATTHEW W & SARAH E     | 31-1S-4E | PAGE 131 | MUSSLEWHITE LENNY E & MARCIA   | 24-1N-3E | PAGE 87  |      |
| MOORE DAVID L & JOSEPHINE      | 19-2N-5E | PAGE 75  | MORTHER JEANINE M              | 30-2N-5E | PAGE 66  | MUTCH ERMA L                   | 30-2N-5E | PAGE 66  |      |
| MOORE DEBBIE M & WORRALL WILL  | 10-1N-3E | PAGE 54  | MORTON ANITA K & JAMES         | 24-1N-4E | PAGE 90  | MUYERS MIKE                    | 33-1N-3E | PAGE 96  |      |
| MOORE DONALD L                 | 16-2N-7E | PAGE 61  | MOSELEY HENRY, SONJA & SONJA M | 27-1S-3E | PAGE 130 | MYERS RANDALL DEAN & CARMEN JO | 10-2N-6E | PAGE 46  |      |
| MOORE J W & CAROLYN            | 04-2S-5E | PAGE 144 | MOSIER GLORIA A LIFE ESTATE    | 36-1S-3E | PAGE 131 | MYERS TERENCE L & DONNA        | 16-1N-6E | PAGE 94  |      |
| MOORE JENNIFER J & BART O      | 04-1N-3E | PAGE 74  | MOSLEY AREANNI & GLEN          | 21-3N-5E | PAGE 20  | MYLES KEITH                    | 13-2N-5E | PAGE 57  |      |
| MOORE JIMMY & LUCINDA          | 10-1N-4E | PAGE 78  | MOSLEY CHARITY ET AL           | 12-2N-4E | PAGE 41  |                                | ----     | N        | ---- |
| MOORE JOSEPH B - TRUST         | 30-2N-6E | PAGE 69  | MOSLEY JAMES & SHARON          | 07-2N-5E | PAGE 41  | NADEAU VAUGHN & NANCE          | 36-1S-3E | PAGE 131 |      |
| MOORE LENA                     | 30-2N-5E | PAGE 66  | MOSLEY JAMES & SHARON          | 08-2N-5E | PAGE 41  | NAGY SCOTT LIFE ESTATE         | 13-2N-4E | PAGE 54  |      |
| MOORE LEOLA                    | 22-1S-5E | PAGE 125 | MOSLEY MAYOLA & TRAVIS O       | 16-1N-3E | PAGE 85  | NAHOOM PAUL J &                | 15-1N-3E | PAGE 86  |      |
| MOORE MADELINE J TRUST         | 23-1S-5E | PAGE 125 | MOSLEY WILLIE & LILLIE M       | 28-1N-4E | PAGE 99  | NAILED IT TALLAHASSEE LLC      | 07-2N-5E | PAGE 41  |      |
| MOORE PAUL E & SOPHIA C        | 27-2N-4E | PAGE 65  | MOSLEY WILLIE ET AL            | 16-1N-3E | PAGE 85  | NAILED IT TALLAHASSEE LLC      | 12-2N-4E | PAGE 41  |      |
| MOORE SANDRA                   | 36-2N-4E | PAGE 66  | MOSS BRENDA & TAN C            | 19-2N-5E | PAGE 54  | NAILED IT TALLAHASSEE LLC      | 12-2N-5E | PAGE 41  |      |
| MOORE SOLOMON                  | 13-1N-5E | PAGE 93  | MOSSOP DAVID O & LATOYA        | 04-1N-3E | PAGE 74  | NANCY MCDANIEL HOLLEY REVOCABL | 12-1S-5E | PAGE 115 |      |
| MOORE VERONICA                 | 04-2S-5E | PAGE 144 | MOSTERT DIRK R & ANNA M        | 09-1N-3E | PAGE 74  | NASH JUDITH                    | 33-1S-3E | PAGE 129 |      |
| MOORE WILBERT LIFE ESTATE      | 21-1S-5E | PAGE 124 | MOTLEY MICHELLE                | 30-2N-5E | PAGE 66  | NATHAN PATRICIA                | 28-3N-4E | PAGE 26  |      |
| MORA JAVIER TELESFORO MARIN    | 25-1N-4E | PAGE 101 | MOTT JAMES RONNIE              | 07-2N-5E | PAGE 41  | NATIONS CHERYL K &             | 19-2N-5E | PAGE 54  |      |
| MORALES MARCOS A               | 11-1N-5E | PAGE 81  | MOULTRY BENNIE HOOKS ETAL      | 19-1N-5E | PAGE 90  | NATIVE HOLDINGS COMPANY LLC    | 29-2S-3E | PAGE 157 |      |
| MORALL ANNIE HRS               | 18-2N-5E | PAGE 54  | MOUNT MORIAH CEMETARY          | 29-3N-5E | PAGE 29  | NATIVIO ANTHONY & JEANETTE     | 23-2N-5E | PAGE 56  |      |
| MORAN MATTHEW                  | 05-1S-3E | PAGE 107 | MOUNT OLIVE PRIMITIVE          | 22-1S-5E | PAGE 125 | NATURAL BRIDGE ROAD PROPERTIES | 30-2S-3E | PAGE 156 |      |
| MORELAND ALVIN F AND           | 09-2N-5E | PAGE 42  | MOUTINHO JOY R & JOSAFAT       | 18-2N-5E | PAGE 54  | NATURAL BRIDGE ROAD PROPERTIES | 31-2S-3E | PAGE 156 |      |
| MORELAND ALVIN F AND           | 16-2N-5E | PAGE 55  | MOUTINHO JOY R & JOSAFAT       | 13-1N-5E | PAGE 93  | NAUGHTON F E II & MARTHA       | 19-3N-5E | PAGE 19  |      |
| MORELAND ALVIN F AND           | 15-2N-5E | PAGE 56  | MOZERT THAD BRUCE &            | 03-1N-4E | PAGE 78  | NAUGLE MICHAEL & COLLEEN       | 15-2N-6E | PAGE 59  |      |
| MORELAND ALVIN F REVOC TRUST   | 09-2N-5E | PAGE 42  | MSM DEVELOPMENTS INC           | 07-2N-5E | PAGE 41  | NAYLOR LINDA ROBERTS & WILLIAM | 25-2N-4E | PAGE 66  |      |
| MORELAND ALVIN F REVOC TRUST   | 16-2N-5E | PAGE 55  | MSM PROPERTY INVESTMENTS LLC   | 18-2N-5E | PAGE 54  | NAZARUK JUDY B                 | 21-1S-5E | PAGE 124 |      |
| MORELAND ALVIN F REVOC TRUST   | 15-2N-5E | PAGE 56  | MT LEBANON LAMONT UNITED       | 22-1S-5E | PAGE 125 | NB FORREST TRUST               | 30-2N-5E | PAGE 66  |      |
| MORGAN ABIGAIL                 | 32-1N-4E | PAGE 99  | MT LEBANON LAMONT UNITED METHO | 22-1S-5E | PAGE 125 | NCWPCS MPL 27-YEAR SITES       | 16-1N-3E | PAGE 85  |      |
| MORGAN CHRISTOPHER & MELISSA   | 01-1N-4E | PAGE 79  | MT MARIAH BAPTIST CH           | 04-2S-5E | PAGE 144 | NEALY CATHERINE - ETAL         | 23-2N-4E | PAGE 53  |      |
| MORGAN CURTIS L & HILDA S      | 12-1N-4E | PAGE 79  | MT MARIAH MINISTRIES           | 04-2S-5E | PAGE 144 | NEALY CATHERINE & PHILLIP ETAL | 03-1S-4E | PAGE 111 |      |
| MORGAN CURTIS L JR & HILDA     | 30-2N-5E | PAGE 66  | MT MARIAH PRIMITIVE BAP CH     | 04-2S-5E | PAGE 144 | NEALY DELONDRRA                | 08-1S-4E | PAGE 110 |      |
| MORGAN CURTIS L JR & HILDA S   | 26-1N-4E | PAGE 100 | MT MARILLA MISS BAPT CHURCH    | 16-1S-5E | PAGE 124 | NEALY JAMES & MAZIE            | 34-2N-4E | PAGE 65  |      |
| MORGAN CURTIS L JR & HILDA S   | 30-2N-5E | PAGE 66  | MT MORILLA CHURCH              | 15-1S-5E | PAGE 125 | NEALY JORETHA                  | 19-2N-5E | PAGE 54  |      |
| MORGAN CURTIS L JR & HILDA S   | 12-1N-4E | PAGE 79  | MT OLIVE CHURCH                | 03-1S-4E | PAGE 111 | NEALY JOSEPH                   | 32-3N-5E | PAGE 29  |      |
| MORGAN CURTIS LAMONT JR        | 19-2N-5E | PAGE 54  | MT OLIVE MISSIONARY BAP CHURCH | 03-1S-4E | PAGE 111 | NEALY JOSEPH                   | 05-2N-5E | PAGE 42  |      |
| MORGAN CURTIS LAMONT JR ET AL  | 24-2N-4E | PAGE 54  | MT PLEASANT COLORED BAPTIST C  | 10-1S-4E | PAGE 111 | NEALY MARGARET                 | 34-2N-4E | PAGE 65  |      |
| MORGAN DANA & JOE              | 28-1N-4E | PAGE 99  | MT ZION AME CHURCH TRSTS       | 03-1S-3E | PAGE 108 | NEALY MAZIE A &                | 34-2N-4E | PAGE 65  |      |
| MORGAN DYLAN & HANNAH          | 07-2N-5E | PAGE 41  | MT ZION CEMETERY               | 05-2N-5E | PAGE 42  |                                |          |          |      |

# Jefferson County Florida Owner Name Index

|                                |          |          |                                |          |          |                                |          |          |
|--------------------------------|----------|----------|--------------------------------|----------|----------|--------------------------------|----------|----------|
| NEALY MAZIE LIFE ESTATE        | 34-2N-4E | PAGE 65  | NORTH FLORIDA TIMBER HOLDINGS  | 21-2S-5E | PAGE 154 | NEELY RUDOLPH                  | 32-3N-5E | PAGE 29  |
| NEALY MELVIN                   | 30-2N-5E | PAGE 66  | NORTH FLORIDA TIMBER HOLDINGS  | 15-2S-5E | PAGE 155 | NEELY RUDOLPH & JANIE          | 05-2N-5E | PAGE 42  |
| NEALY ROSETTA LIFE ESTATE      | 19-1N-5E | PAGE 90  | NORTH FLORIDA TIMBER HOLDINGS  | 28-2S-5E | PAGE 163 | NELSEN LEE & REBECCA           | 03-1N-3E | PAGE 75  |
| NEALY SHIRLEY                  | 03-1N-4E | PAGE 78  | NORTH LINDSEY N                | 25-2N-4E | PAGE 66  | NELSON BETTY JO                | 10-2N-6E | PAGE 46  |
| NEALY SHIRLEY H                | 03-1N-4E | PAGE 78  | NORTHTRUP ALLEN & KRIS         | 17-1N-4E | PAGE 88  | NELSON BETTY JO                | 23-2N-6E | PAGE 59  |
| NEALY TOMMY L                  | 14-1N-3E | PAGE 86  | NORTHSIDE CHURCH OF CHRIST     | 30-2N-5E | PAGE 66  | NELSON CARL E R & SUZANNE M    | 17-1S-5E | PAGE 124 |
| NEALY VIOLA                    | 34-2N-4E | PAGE 65  | NORTON ANSEL ET AL             | 32-1N-4E | PAGE 99  | NELSON CARL E R LIFE ESTATE    | 17-1S-5E | PAGE 124 |
| NEALY WILLIAM                  | 23-2N-4E | PAGE 53  | NORTON ANTONIO                 | 15-1S-3E | PAGE 119 | NELSON HENRIETTA HRS           | 03-1N-4E | PAGE 78  |
| NEAT JOHN W & SHAYNA           | 25-2N-4E | PAGE 66  | NORTON CARRIE                  | 11-1S-3E | PAGE 108 | NELSON J ALAN & ANNE O         | 15-1S-3E | PAGE 119 |
| NEELEY HORACE & OCIE MAE       | 30-2N-5E | PAGE 66  | NORTON CARRIE                  | 14-1S-3E | PAGE 119 | NELSON JOHN R                  | 19-2N-5E | PAGE 54  |
| NEELEY OCIE MAE                | 32-2N-6E | PAGE 70  | NORTON CONRAD                  | 35-1N-3E | PAGE 97  | NELSON JOHN R                  | 30-2N-5E | PAGE 66  |
| NEELEY OCIE MAE ET AL          | 32-2N-6E | PAGE 70  | NORTON CONRAD & NETTIE MAE     | 15-1S-3E | PAGE 119 | NELSON JOHN R SR & LOIS L      | 31-2N-5E | PAGE 66  |
| NEELY HORACE-SALLIE ANDREWS &  | 33-2N-6E | PAGE 70  | NORTON CONRAD III              | 36-1N-3E | PAGE 98  | NELSON JOHN ROBERT & LOIS L    | 33-1S-3E | PAGE 129 |
| NEELY JOHNNY L &               | 30-2N-5E | PAGE 66  | NORTON CONRAD JR & LUCILLE T   | 35-1N-3E | PAGE 97  | NELSON KENNETH E               | 19-1S-3E | PAGE 117 |
| NEELY RUDOLPH                  | 32-3N-5E | PAGE 29  | NORTON DAMASCUS HRS            | 15-1S-3E | PAGE 119 | NELSON RAYMOND R               | 20-1N-6E | PAGE 94  |
| NEELY RUDOLPH & JANIE          | 05-2N-5E | PAGE 42  | NORTON ELLA L & CYNTHIA L      | 19-2N-5E | PAGE 54  | NELSON ROBERT FARRELL &        | 13-1S-3E | PAGE 120 |
| NELSEN LEE & REBECCA           | 03-1N-3E | PAGE 75  | NORTON EUGENE & BETTY          | 14-1S-3E | PAGE 119 | NELSON ROBERT HRS              | 03-1N-4E | PAGE 78  |
| NELSON BETTY JO                | 10-2N-6E | PAGE 46  | NORTON GLORIA JEAN             | 15-1S-3E | PAGE 119 | NELSON WILLIAM J & BRENDA      | 13-1N-4E | PAGE 90  |
| NELSON BETTY JO                | 23-2N-6E | PAGE 59  | NORTON JOSEPH C J & MAXINE     | 15-1S-3E | PAGE 119 | NELSON WILLIE ET AL            | 30-2N-5E | PAGE 66  |
| NELSON CARL E R & SUZANNE M    | 17-1S-5E | PAGE 124 | NORTON JOSEPH CRIS             | 21-3N-5E | PAGE 20  | NESMITH JAMES R JR             | 06-1N-4E | PAGE 76  |
| NELSON CARL E R LIFE ESTATE    | 17-1S-5E | PAGE 124 | NORTON KELVIN & MELINDA        | 03-1N-4E | PAGE 78  | NESMITH JAMES ROBERT JR ET AL  | 06-1N-4E | PAGE 76  |
| NELSON HENRIETTA HRS           | 03-1N-4E | PAGE 78  | NORTON KELVIN L                | 17-1N-5E | PAGE 91  | NETHERLY WILLIAM CHESTER &     | 23-1N-4E | PAGE 89  |
| NELSON J ALAN & ANNE O         | 15-1S-3E | PAGE 119 | NORTON KENDRICK SR - ETAL      | 14-1S-3E | PAGE 119 | NEUMANN MARGRIT CHRISTEL       | 22-1S-3E | PAGE 119 |
| NELSON JOHN R                  | 19-2N-5E | PAGE 54  | NORTON MACK & CATHERINE        | 14-1S-3E | PAGE 119 | NEVEREST HOLDINGS INC          | 30-2N-5E | PAGE 66  |
| NELSON JOHN R                  | 30-2N-5E | PAGE 66  | NORTON MELINDA K & KELVIN L    | 10-1N-3E | PAGE 75  | NEW BETHEL AME CHURCH          | 07-2N-6E | PAGE 44  |
| NELSON JOHN R SR & LOIS L      | 31-2N-5E | PAGE 66  | NORTON MELVIN & PAOLINA        | 15-1S-3E | PAGE 119 | NEW BETHEL MISSIONARY BAPTIST  | 08-1S-4E | PAGE 110 |
| NELSON JOHN ROBERT & LOIS L    | 33-1S-3E | PAGE 129 | NORTON MIKAYLA                 | 03-1N-4E | PAGE 78  | NEW BETHEL PALL B S NO 2       | 08-2N-6E | PAGE 45  |
| NELSON KENNETH E               | 19-1S-3E | PAGE 117 | NORTON NATASHA T               | 30-2N-5E | PAGE 66  | NEW DESIGNED PRODUCTS LLC      | 08-1S-4E | PAGE 110 |
| NELSON RAYMOND R               | 20-1N-6E | PAGE 94  | NORTON OTIS & ESSIE LIFE EST   | 14-2N-5E | PAGE 56  | NEW JERUSALEM BAPT CH          | 04-1N-3E | PAGE 74  |
| NELSON ROBERT FARRELL &        | 13-1S-3E | PAGE 120 | NORTON OTIS & ESSIE MAE        | 11-2N-5E | PAGE 43  | NEW ZION LIVING WORLD HOLINESS | 22-2N-5E | PAGE 56  |
| NELSON ROBERT HRS              | 03-1N-4E | PAGE 78  | NORTON ROBERT & LAFRANCE       | 14-1N-3E | PAGE 86  | NEWBON BARBARA S               | 32-2N-6E | PAGE 70  |
| NELSON WILLIAM J & BRENDA      | 13-1N-4E | PAGE 90  | NORTON ROBERT L ET AL          | 14-1S-3E | PAGE 119 | NEWCOMBE ARTHUR S              | 06-2N-5E | PAGE 41  |
| NELSON WILLIE ET AL            | 30-2N-5E | PAGE 66  | NORTON ROBERT T & LAFRANCE B   | 02-1N-4E | PAGE 78  | NEWELL CHRISTINA &             | 22-1N-3E | PAGE 86  |
| NESMITH JAMES R JR             | 06-1N-4E | PAGE 76  | NORTON WILLIE C & FRANCES      | 03-1N-4E | PAGE 78  | NEWMAN CYNTHIA LYNN            | 18-1N-4E | PAGE 87  |
| NESMITH JAMES ROBERT JR ET AL  | 06-1N-4E | PAGE 76  | NOTLEY TODD ANTHONY & ANDREA L | 31-1N-4E | PAGE 98  | NEWMAN ELLIOT & LINDA          | 10-1N-4E | PAGE 78  |
| NETHERLY WILLIAM CHESTER &     | 23-1N-4E | PAGE 89  | NOWELL JAMES T & MARY INEZ     | 06-2N-5E | PAGE 41  | NEWTOWN FAMILY PROPERTIES      | 04-1N-3E | PAGE 74  |
| NEUMANN MARGRIT CHRISTEL       | 22-1S-3E | PAGE 119 | NOYES LOUIS FRANK              | 30-2N-5E | PAGE 66  | NICHOLS APRIL                  | 12-1S-3E | PAGE 109 |
| NEVEREST HOLDINGS INC          | 30-2N-5E | PAGE 66  | NUBIN JOE L II &               | 11-2N-6E | PAGE 46  | NICHOLS CHRISTOPHER T & SANDRA | 06-2N-5E | PAGE 41  |
| NEW BETHEL AME CHURCH          | 07-2N-6E | PAGE 44  | NUGENT CINDY                   | 12-1N-4E | PAGE 79  | NICHOLS KENNETH S & DONNA      | 26-2N-4E | PAGE 65  |
| NEW BETHEL MISSIONARY BAPTIST  | 08-1S-4E | PAGE 110 | NUGENT JILL M                  | 04-1N-3E | PAGE 74  | NICHOLS NORMAN R               | 06-2N-5E | PAGE 41  |
| NEW BETHEL PALL B S NO 2       | 08-2N-6E | PAGE 45  | NUNEZ SANTOS-SANTOS A NUNEZ AB | 16-1N-3E | PAGE 85  | NICHOLS SUZANNE                | 18-1N-4E | PAGE 87  |
| NEW DESIGNED PRODUCTS LLC      | 08-1S-4E | PAGE 110 | NADEAU VAUGHN & NANCE          | 36-1S-3E | PAGE 131 | NICHOLSON NELLEY               | 18-1N-6E | PAGE 93  |
| NEW JERUSALEM BAPT CH          | 04-1N-3E | PAGE 74  | NAGY SCOTT LIFE ESTATE         | 13-2N-4E | PAGE 54  | NICKINSON GEORGE ANN HRS       | 17-1N-5E | PAGE 91  |
| NEW ZION LIVING WORLD HOLINESS | 22-2N-5E | PAGE 56  | NAHOOM PAUL J &                | 15-1N-3E | PAGE 86  | NICKSON TOBY PEEPLES &         | 24-1N-4E | PAGE 90  |
| NEWBON BARBARA S               | 32-2N-6E | PAGE 70  | NAILED IT TALLAHASSEE LLC      | 07-2N-5E | PAGE 41  | NIKITIN JOHN & NINA            | 05-1S-3E | PAGE 107 |
| NEWCOMBE ARTHUR S              | 06-2N-5E | PAGE 41  | NAILED IT TALLAHASSEE LLC      | 12-2N-4E | PAGE 41  | NILSEN GREGORY L &             | 32-2N-4E | PAGE 64  |
| NEWELL CHRISTINA &             | 22-1N-3E | PAGE 86  | NAILED IT TALLAHASSEE LLC      | 12-2N-5E | PAGE 41  | NIPPER AMANDA & THOMAS COLBY   | 16-1N-3E | PAGE 85  |
| NEWMAN CYNTHIA LYNN            | 18-1N-4E | PAGE 87  | NANCY MCDANIEL HOLLEY REVOCABL | 12-1S-5E | PAGE 115 | NIPPLE LATREAT                 | 30-2N-5E | PAGE 66  |
| NEWMAN ELLIOT & LINDA          | 10-1N-4E | PAGE 78  | NASH JUDITH                    | 33-1S-3E | PAGE 129 | NIXON ALEX & BETTY J           | 34-2N-4E | PAGE 65  |
| NEWTOWN FAMILY PROPERTIES      | 04-1N-3E | PAGE 74  | NATHAN PATRICIA                | 28-3N-4E | PAGE 26  | NIXON ALEX SR                  | 34-2N-4E | PAGE 65  |
| NICHOLS APRIL                  | 12-1S-3E | PAGE 109 | NATIONS CHERYL K &             | 19-2N-5E | PAGE 54  | NIXON GLORIA FRANKLIN & TED B  | 34-3N-5E | PAGE 30  |
| NICHOLS CHRISTOPHER T & SANDRA | 06-2N-5E | PAGE 41  | NATIVE HOLDINGS COMPANY LLC    | 29-2S-3E | PAGE 157 | NIXON TED B & GLORIA F         | 21-2N-5E | PAGE 55  |
| NICHOLS KENNETH S & DONNA      | 26-2N-4E | PAGE 65  | NATIVIO ANTHONY & JEANETTE     | 23-2N-5E | PAGE 56  | NOBLE CARRIE                   | 28-2N-5E | PAGE 67  |
| NICHOLS NORMAN R               | 06-2N-5E | PAGE 41  | NATURAL BRIDGE ROAD PROPERTIES | 30-2S-3E | PAGE 156 | NOBLE SHELLY & CARRIE          | 32-2N-6E | PAGE 70  |
| NICHOLS SUZANNE                | 18-1N-4E | PAGE 87  | NATURAL BRIDGE ROAD PROPERTIES | 31-2S-3E | PAGE 156 | NOBLE TENEKA R                 | 32-2N-6E | PAGE 70  |
| NICHOLSON NELLEY               | 18-1N-6E | PAGE 93  | NAUGHTON F E II & MARTHA       | 19-3N-5E | PAGE 19  | NOBLE WILLIAM & RUBY LIFE EST& | 32-2N-6E | PAGE 70  |
| NICKINSON GEORGE ANN HRS       | 17-1N-5E | PAGE 91  | NAUGLE MICHAEL & COLLEEN       | 15-2N-6E | PAGE 59  | NOBLES OLAN Q                  | 30-1N-6E | PAGE 104 |
| NICKSON TOBY PEEPLES &         | 24-1N-4E | PAGE 90  | NAYLOR LINDA ROBERTS & WILLIAM | 25-2N-4E | PAGE 66  | NOBLES OLAN Q                  | 08-1N-6E | PAGE 83  |
| NIKITIN JOHN & NINA            | 05-1S-3E | PAGE 107 | NAZARUK JUDY B                 | 21-1S-5E | PAGE 124 | NOBLES OLAN Q                  | 17-1N-6E | PAGE 94  |
| NILSEN GREGORY L &             | 32-2N-4E | PAGE 64  | NB FORREST TRUST               | 30-2N-5E | PAGE 66  | NOBLES OLAN QUINTON            | 30-1N-6E | PAGE 104 |
| NIPPER AMANDA & THOMAS COLBY   | 16-1N-3E | PAGE 85  | NCWPCS MPL 27-YEAR SITES       | 16-1N-3E | PAGE 85  | NOBLES OLIN G                  | 30-1N-6E | PAGE 104 |
| NIPPLE LATREAT                 | 30-2N-5E | PAGE 66  | NEALY CATHERINE - ETAL         | 23-2N-4E | PAGE 53  | NOBLES SUSAN J                 | 30-2N-5E | PAGE 66  |
| NIXON ALEX & BETTY J           | 34-2N-4E | PAGE 65  | NEALY CATHERINE & PHILLIP ETAL | 03-1S-4E | PAGE 111 | NOFFSINGER WILLIAM B & KATHY A | 18-2N-5E | PAGE 54  |
| NIXON ALEX SR                  | 34-2N-4E | PAGE 65  | NEALY DELONDRA                 | 08-1S-4E | PAGE 110 | NORRIS DEWELL P                | 30-2N-5E | PAGE 66  |
| NIXON GLORIA FRANKLIN & TED B  | 34-3N-5E | PAGE 30  | NEALY JAMES & MAZIE            | 34-2N-4E | PAGE 65  | NORTH ANNIE W                  | 05-2N-5E | PAGE 42  |
| NIXON TED B & GLORIA F         | 21-2N-5E | PAGE 55  | NEALY JORETHA                  | 19-2N-5E | PAGE 54  | NORTH FLORIDA TIMBER HOLDINGS  | 09-2S-5E | PAGE 144 |
| NOBLE CARRIE                   | 28-2N-5E | PAGE 67  | NEALY JOSEPH                   | 32-3N-5E | PAGE 29  | NORTH FLORIDA TIMBER HOLDINGS  | 10-2S-5E | PAGE 145 |
| NOBLE SHELLY & CARRIE          | 32-2N-6E | PAGE 70  | NEALY JOSEPH                   | 05-2N-5E | PAGE 42  | NORTH FLORIDA TIMBER HOLDINGS  | 11-2S-5E | PAGE 145 |
| NOBLE TENEKA R                 | 32-2N-6E | PAGE 70  | NEALY MARGARET                 | 34-2N-4E | PAGE 65  | NORTH FLORIDA TIMBER HOLDINGS  | 16-2S-5E | PAGE 154 |
| NOBLE WILLIAM & RUBY LIFE EST& | 32-2N-6E | PAGE 70  | NEALY MAZIE A &                | 34-2N-4E | PAGE 65  | NORTH FLORIDA TIMBER HOLDINGS  | 20-2S-5E | PAGE 154 |
| NOBLES OLAN Q                  | 30-1N-6E | PAGE 104 | NEALY MAZIE LIFE ESTATE        | 34-2N-4E | PAGE 65  | NORTH FLORIDA TIMBER HOLDINGS  | 21-2S-5E | PAGE 154 |
| NOBLES OLAN Q                  | 08-1N-6E | PAGE 83  | NEALY MELVIN                   | 30-2N-5E | PAGE 66  | NORTH FLORIDA TIMBER HOLDINGS  | 15-2S-5E | PAGE 155 |
| NOBLES OLAN Q                  | 17-1N-6E | PAGE 94  | NEALY ROSETTA LIFE ESTATE      | 19-1N-5E | PAGE 90  | NORTH FLORIDA TIMBER HOLDINGS  | 28-2S-5E | PAGE 163 |
| NOBLES OLAN QUINTON            | 30-1N-6E | PAGE 104 | NEALY SHIRLEY                  | 03-1N-4E | PAGE 78  | NORTH LINDSEY N                | 25-2N-4E | PAGE 66  |
| NOBLES OLIN G                  | 30-1N-6E | PAGE 104 | NEALY SHIRLEY H                | 03-1N-4E | PAGE 78  | NORTHTRUP ALLEN & KRIS         | 17-1N-4E | PAGE 88  |
| NOBLES SUSAN J                 | 30-2N-5E | PAGE 66  | NEALY TOMMY L                  | 14-1N-3E | PAGE 86  | NORTHSIDE CHURCH OF CHRIST     | 30-2N-5E | PAGE 66  |
| NOFFSINGER WILLIAM B & KATHY A | 18-2N-5E | PAGE 54  | NEALY VIOLA                    | 34-2N-4E | PAGE 65  | NORTON ANSEL ET AL             | 32-1N-4E | PAGE 99  |
| NORRIS DEWELL P                | 30-2N-5E | PAGE 66  | NEALY WILLIAM                  | 23-2N-4E | PAGE 53  | NORTON ANTONIO                 | 15-1S-3E | PAGE 119 |
| NORTH ANNIE W                  | 05-2N-5E | PAGE 42  | NEAT JOHN W & SHAYNA           | 25-2N-4E | PAGE 66  | NORTON CARRIE                  | 11-1S-3E | PAGE 108 |
| NORTH FLORIDA TIMBER HOLDINGS  | 09-2S-5E | PAGE 144 | NEELEY HORACE & OCIE MAE       | 30-2N-5E | PAGE 66  | NORTON CARRIE                  | 14-1S-3E | PAGE 119 |
| NORTH FLORIDA TIMBER HOLDINGS  | 10-2S-5E | PAGE 145 | NEELEY OCIE MAE                | 32-2N-6E | PAGE 70  | NORTON CONRAD                  | 35-1N-3E | PAGE 97  |
| NORTH FLORIDA TIMBER HOLDINGS  | 11-2S-5E | PAGE 145 | NEELEY OCIE MAE ET AL          | 32-2N-6E | PAGE 70  | NORTON CONRAD & NETTIE MAE     | 15-1S-3E | PAGE 119 |
| NORTH FLORIDA TIMBER HOLDINGS  | 16-2S-5E | PAGE 154 | NEELY HORACE-SALLIE ANDREWS &  | 33-2N-6E | PAGE 70  | NORTON CONRAD III              | 36-1N-3E | PAGE 98  |
| NORTH FLORIDA TIMBER HOLDINGS  | 20-2S-5E | PAGE 154 | NEELY JOHNNY L &               | 30-2N-5E | PAGE 66  | NORTON CONRAD JR & LUCILLE T   | 35-1N-3E | PAGE 97  |

# Jefferson County Florida Owner Name Index

|                                |          |          |
|--------------------------------|----------|----------|
| NORTON DAMASCUS HRS            | 15-15-3E | PAGE 119 |
| NORTON ELLA L & CYNTHIA L      | 19-2N-5E | PAGE 54  |
| NORTON EUGENE & BETTY          | 14-15-3E | PAGE 119 |
| NORTON GLORIA JEAN             | 15-15-3E | PAGE 119 |
| NORTON JOSEPH C J & MAXINE     | 15-15-3E | PAGE 119 |
| NORTON JOSEPH CRIS             | 21-3N-5E | PAGE 20  |
| NORTON KELVIN & MELINDA        | 03-1N-4E | PAGE 78  |
| NORTON KELVIN L                | 17-1N-5E | PAGE 91  |
| NORTON KENDRICK SR - ETAL      | 14-15-3E | PAGE 119 |
| NORTON MACK & CATHERINE        | 14-15-3E | PAGE 119 |
| NORTON MELINDA K & KELVIN L    | 10-1N-3E | PAGE 75  |
| NORTON MELVIN & PAOLINA        | 15-15-3E | PAGE 119 |
| NORTON MIKAYLA                 | 03-1N-4E | PAGE 78  |
| NORTON NATASHA T               | 30-2N-5E | PAGE 66  |
| NORTON OTIS & ESSIE LIFE EST   | 14-2N-5E | PAGE 56  |
| NORTON OTIS & ESSIE MAE        | 11-2N-5E | PAGE 43  |
| NORTON ROBERT & LAFRANCE       | 14-1N-3E | PAGE 86  |
| NORTON ROBERT L ET AL          | 14-15-3E | PAGE 119 |
| NORTON ROBERT T & LAFRANCE B   | 02-1N-4E | PAGE 78  |
| NORTON WILLIE C & FRANCES      | 03-1N-4E | PAGE 78  |
| NOTLEY TODD ANTHONY & ANDREA L | 31-1N-4E | PAGE 98  |
| NOWELL JAMES T & MARY INEZ     | 06-2N-5E | PAGE 41  |
| NOYES LOUIS FRANK              | 30-2N-5E | PAGE 66  |
| NUBIN JOE L II &               | 11-2N-6E | PAGE 46  |
| NUGENT CINDY                   | 12-1N-4E | PAGE 79  |
| NUGENT JILL M                  | 04-1N-3E | PAGE 74  |
| NUNEZ SANTOS-SANTOS A NUNEZ AB | 16-1N-3E | PAGE 85  |

----- O -----

|                                |          |          |
|--------------------------------|----------|----------|
| OATMAN JON                     | 30-2N-5E | PAGE 66  |
| O'BRIEN JAMES J                | 25-2N-4E | PAGE 66  |
| OBRIEN RORY O SUCCESSOR TRUSTE | 04-1N-3E | PAGE 74  |
| OBRIEN SUSAN                   | 25-2N-4E | PAGE 66  |
| O'BRIEN SUSAN C                | 02-1N-3E | PAGE 75  |
| O'BRIEN SUSAN CONRAD           | 02-1N-3E | PAGE 75  |
| OBST MARGARET M                | 17-1N-4E | PAGE 88  |
| ODER JOHN & DEBORAH            | 35-1N-3E | PAGE 97  |
| ODER LINDA ANN                 | 36-1N-3E | PAGE 98  |
| ODOM ALICIA K                  | 14-1N-3E | PAGE 86  |
| ODOM DAVID F & LORRAINE        | 13-1N-3E | PAGE 87  |
| ODOM DAVID J                   | 03-1N-4E | PAGE 78  |
| ODOM DAVID J ET AL             | 34-2N-4E | PAGE 65  |
| ODOM F PERRY & PAULA           | 04-1N-3E | PAGE 74  |
| ODOM JAMES MATTHEW             | 08-1N-4E | PAGE 77  |
| ODOM KIMBERLY VERA             | 30-2N-5E | PAGE 66  |
| ODOM MATT &                    | 08-1N-4E | PAGE 77  |
| ODOM OSSIE BELL                | 30-2N-5E | PAGE 66  |
| ODOM WILLIE                    | 30-2N-5E | PAGE 66  |
| O'DONNELL PETER J & DAWNE C    | 17-1N-4E | PAGE 88  |
| OETINGER GEORGE III            | 12-2N-4E | PAGE 41  |
| OETINGER JAMES &               | 12-2N-4E | PAGE 41  |
| OETINGER SARA LIFE ESTATE      | 12-2N-4E | PAGE 41  |
| OFUANI REGINALD C & SHARON     | 08-15-4E | PAGE 110 |
| OGDEN GAGE                     | 28-1N-3E | PAGE 96  |
| OGDEN GAGE N                   | 28-1N-3E | PAGE 96  |
| OGDEN GAGE N & MARTHA N SCHUH  | 21-1N-3E | PAGE 85  |
| OGDEN GAGE N & MARTHA N SCHUH  | 28-1N-3E | PAGE 96  |
| OGDEN RANDY K & MARY L         | 27-2N-4E | PAGE 65  |
| OGG DEAN A                     | 16-15-3E | PAGE 118 |
| OGLESBY BLAIR WADE             | 29-2N-5E | PAGE 67  |
| OGLESBY MARK T                 | 27-1N-3E | PAGE 97  |
| OGLETREE JUSTIN THOMAS &       | 11-2N-6E | PAGE 46  |
| OH KEE HONG &                  | 22-2N-6E | PAGE 59  |
| O'HARA CHARLES & BETTY         | 35-15-3E | PAGE 130 |
| OHMES DONALD H                 | 18-1N-5E | PAGE 90  |
| OHMES DONALD H                 | 19-1N-5E | PAGE 90  |
| OIEN FAMILY INVESTMENTS LLC    | 06-2N-5E | PAGE 41  |
| OLD FERN POND RANCH LLC        | 18-2N-7E | PAGE 60  |
| OLD FERN POND RANCH LLC        | 17-2N-7E | PAGE 61  |
| OLD FIELDS NORTH LLC           | 26-3N-3E | PAGE 24  |
| OLD FIELDS NORTH LLC           | 25-3N-3E | PAGE 25  |
| OLD FIELDS NORTH LLC           | 30-3N-4E | PAGE 25  |
| OLD FIELDS NORTH LLC           | 29-3N-4E | PAGE 26  |
| OLD FIELDS PLANTATION LLC      | 36-2N-3E | PAGE 63  |
| OLD FIELDS PLANTATION LLC      | 02-1N-3E | PAGE 75  |
| OLD FIELDS PLANTATION LLC      | 11-1N-3E | PAGE 75  |
| OLD FIELDS PLANTATION LLC      | 01-1N-3E | PAGE 76  |
| OLD FIELDS PLANTATION LLC      | 12-1N-3E | PAGE 76  |
| OLD FIELDS PLANTATION LLC      | 14-1N-3E | PAGE 86  |
| OLD FIELDS PLANTATION LLC      | 13-1N-3E | PAGE 87  |
| OLDANI CHERYL COOPER           | 04-1N-4E | PAGE 77  |
| OLESKY MICHAEL                 | 18-2N-5E | PAGE 54  |
| OLIN WALKER ET AL (CEMETERY)   | 30-1N-6E | PAGE 104 |
| OLIN WOOTEN TRUSTS             | 26-1N-5E | PAGE 103 |

|                                |          |          |
|--------------------------------|----------|----------|
| OLIN WOOTEN TRUSTS             | 27-1N-5E | PAGE 103 |
| OLIN WOOTEN TRUSTS             | 16-1N-5E | PAGE 91  |
| OLIN WOOTEN TRUSTS             | 21-1N-5E | PAGE 91  |
| OLIN WOOTEN TRUSTS             | 14-1N-5E | PAGE 92  |
| OLIN WOOTEN TRUSTS             | 15-1N-5E | PAGE 92  |
| OLIN WOOTEN TRUSTS             | 22-1N-5E | PAGE 92  |
| OLIN WOOTEN TRUSTS             | 23-1N-5E | PAGE 92  |
| OLIN WOOTEN TRUSTS             | 13-1N-5E | PAGE 93  |
| OLIN WOOTEN TRUSTS             | 24-1N-5E | PAGE 93  |
| OLIVAREZ BRAULIO P &           | 13-1N-3E | PAGE 87  |
| OLIVE ANGELA                   | 34-2N-4E | PAGE 65  |
| OLIVE BAPTIST CHURCH TR        | 01-3N-5E | PAGE 7   |
| OLIVE HENRIETTE D & JESUS A    | 10-1N-3E | PAGE 75  |
| OLIVER ANGIE L                 | 34-2N-4E | PAGE 65  |
| OLIVER BETTY I                 | 13-1N-4E | PAGE 90  |
| OLIVER DANIEL L                | 23-2N-4E | PAGE 53  |
| OLIVER KENDRICK                | 18-1N-6E | PAGE 93  |
| OLIVER KENDRICK & PAMELA       | 22-15-5E | PAGE 125 |
| OLIVER LEONARD KERMIT          | 14-2N-6E | PAGE 59  |
| OLIVER MARY ODESSA ET AL       | 05-2N-5E | PAGE 42  |
| OLIVER RUTH                    | 18-1N-4E | PAGE 87  |
| OLIVER WILLIE & IDA MAE        | 23-2N-4E | PAGE 53  |
| OLIVER WILLIE JAMES            | 23-2N-4E | PAGE 53  |
| OLIVERI STEVEN MARK            | 19-2N-5E | PAGE 54  |
| OLIVO SOPHIA M & SPIRCOFF JONA | 01-3N-4E | PAGE 5   |
| OLSEN RUSSELL WESLEY           | 22-2N-6E | PAGE 59  |
| OLSON CALVIN REED              | 15-2N-6E | PAGE 59  |
| OLSZEWSKI MARY J               | 29-1N-3E | PAGE 96  |
| OLSZEWSKI MARY J               | 32-1N-3E | PAGE 96  |
| ONE JEFFERSON LANDING INC      | 11-2N-6E | PAGE 46  |
| OPM INC                        | 18-1N-4E | PAGE 87  |
| OPM-USA                        | 18-15-4E | PAGE 120 |
| OPM-USA INC                    | 31-1N-6E | PAGE 104 |
| OPM-USA INC                    | 16-15-5E | PAGE 124 |
| ORAN ROBERT STEWART REV LIVING | 06-2N-5E | PAGE 41  |
| OREGON LLC                     | 30-2N-5E | PAGE 66  |
| ORILLION HILARY &              | 29-25-3E | PAGE 157 |
| ORITE LAURA L TRUSTEE          | 23-2N-6E | PAGE 59  |
| ORPHEE MYRTHA                  | 21-2N-6E | PAGE 58  |
| ORTLOFF KIMBERLY D             | 34-1N-3E | PAGE 97  |
| ORVIS COMPANY INC              | 33-3N-4E | PAGE 26  |
| ORVIS SERVICES, INC            | 33-3N-4E | PAGE 26  |
| ORVIS SERVICES, INC            | 34-3N-4E | PAGE 27  |
| ORVIS SERVICES, INC            | 04-2N-4E | PAGE 39  |
| ORVIS SERVICES, INC            | 08-2N-4E | PAGE 39  |
| ORVIS SERVICES, INC            | 09-2N-4E | PAGE 39  |
| ORVIS SERVICES, INC            | 03-2N-4E | PAGE 40  |
| ORVIS SERVICES, INC            | 10-2N-4E | PAGE 40  |
| OSBORN TIM & DONNA             | 02-1N-5E | PAGE 81  |
| OSBORNE INELL D                | 09-25-5E | PAGE 144 |
| OSBORNE MICHAEL J              | 09-1N-3E | PAGE 74  |
| OSBURN MICHAEL G & PATTI C     | 06-2N-5E | PAGE 41  |
| OSIETSKI DIANA M &             | 17-2N-5E | PAGE 55  |
| OSMOND JULIA                   | 18-2N-5E | PAGE 54  |
| OSSI CHRISTOPHER               | 10-1N-3E | PAGE 75  |
| O'STEEN CYNTHIA D              | 24-15-3E | PAGE 120 |
| OSTERBYE PAUL & LORNA          | 34-3N-5E | PAGE 30  |
| OSTERBYE WILLIAM &             | 10-1N-4E | PAGE 78  |
| OSWALDO JULIA M &              | 19-2N-5E | PAGE 54  |
| OTT NICHOLAS L - ETAL          | 06-1N-4E | PAGE 76  |
| OTTO WALKER                    | 25-2N-4E | PAGE 66  |
| OUTBACK TIME INC               | 22-1N-4E | PAGE 89  |
| OUTBACK TIME INC               | 23-1N-4E | PAGE 89  |
| OVERSTREET FAMILY LTD ET AL    | 18-2N-5E | PAGE 54  |
| OWENS BARBARA & MARCUS         | 35-15-3E | PAGE 130 |
| OWENS ELAINE & LLOYD           | 08-15-4E | PAGE 110 |
| OWENS JAMES N                  | 34-2N-4E | PAGE 65  |
| OWENS JOHN R                   | 23-1N-3E | PAGE 86  |
| OWENS LARRY D & FRANCES        | 10-1N-4E | PAGE 78  |
| OWENS LINDA JENKINS            | 30-2N-5E | PAGE 66  |
| OWENS LINDA JENKINS            | 07-1N-4E | PAGE 76  |
| OWINGS ROBERT D & DEBORAH M    | 35-2N-4E | PAGE 65  |

----- P -----

|                               |          |         |
|-------------------------------|----------|---------|
| PACE NANCY O & JAMES V III TR | 26-1N-3E | PAGE 97 |
| PACE NANCY O TR               | 26-1N-3E | PAGE 97 |
| PADGETT EVELYN LIFE ESTATE    | 08-2N-5E | PAGE 42 |
| PADGETT EVELYN S & LONNIE     | 08-2N-5E | PAGE 42 |
| PAGE JOSEPH A SR              | 23-2N-6E | PAGE 59 |
| PAGELS MICHELLE K             | 18-1N-4E | PAGE 87 |
| PALL BEARERS NO 6             | 22-2N-5E | PAGE 56 |
| PALL BEARIAL UNION NO 13      | 30-2N-5E | PAGE 66 |
| PALLADINO SID S               | 06-2N-5E | PAGE 41 |
| PALLADINO SIDNEY S            | 31-3N-5E | PAGE 28 |

|                                |          |          |
|--------------------------------|----------|----------|
| PALLBEARS UNION SOC LOG 2      | 07-2N-6E | PAGE 44  |
| PALMER FAMILY TRUST            | 26-2N-4E | PAGE 65  |
| PALMER FAMILY TRUST            | 25-2N-4E | PAGE 66  |
| PALMER PROPERTIES INC          | 25-2N-4E | PAGE 66  |
| PALMER PROPERTIES INC          | 30-2N-5E | PAGE 66  |
| PALUSZEK CHRISTOPHER A & SUSAN | 03-1N-3E | PAGE 75  |
| PALUSZEK CHRISTOPHER A & SUSAN | 10-1N-3E | PAGE 75  |
| PANDOLFI ROBERT S              | 34-15-3E | PAGE 130 |
| PANDOLFI ROBERT S              | 35-15-3E | PAGE 130 |
| PANHANDLE BUILDING SERVICES IN | 09-1N-3E | PAGE 74  |
| PANHANDLE BUILDING SERVICES IN | 27-1N-3E | PAGE 97  |
| PANHANDLE BUILDING SERVICES IN | 34-1N-3E | PAGE 97  |
| PAOLELLA PATRICK R & ANGELA    | 02-1N-4E | PAGE 78  |
| PAPKA DIANE                    | 18-2N-5E | PAGE 54  |
| PAPKA JOHN & SANDRA K          | 27-2N-5E | PAGE 68  |
| PAPKA KIMBERLIE                | 01-1N-3E | PAGE 76  |
| PAPPADAKES LUCY T              | 11-2N-6E | PAGE 46  |
| PARCHMENT HAROLD & BEVO        | 22-15-5E | PAGE 125 |
| PARCINSKI MAJA & BARBARA K     | 23-2N-6E | PAGE 59  |
| PARHAM MARVIN L & JUDY A       | 03-1N-3E | PAGE 75  |
| PARHAM MARVIN LAVON &          | 02-1N-3E | PAGE 75  |
| PARISH FRANCINE                | 30-2N-5E | PAGE 66  |
| PARKER ADAM & STEPHANIE        | 08-2N-5E | PAGE 42  |
| PARKER ANNETTE J LIFE ESTATE   | 30-2N-5E | PAGE 66  |
| PARKER BRIAN K & SONNY H       | 33-2N-4E | PAGE 64  |
| PARKER CANDICE ANN             | 06-1N-4E | PAGE 76  |
| PARKER CHRISTOPHER DAYNE &     | 12-1N-4E | PAGE 79  |
| PARKER ELONEY ET AL            | 29-2N-6E | PAGE 70  |
| PARKER ELONEY W                | 32-2N-6E | PAGE 70  |
| PARKER ELONEY WILLIAMS - ETAL  | 32-2N-6E | PAGE 70  |
| PARKER ESSIE MAE ET AL         | 20-2N-5E | PAGE 55  |
| PARKER EVELENA - ETAL          | 19-2N-5E | PAGE 54  |
| PARKER GEORGE & RETHA LORRAINE | 07-1N-4E | PAGE 76  |
| PARKER JENNIFER M & JAMES EDWA | 12-1N-4E | PAGE 79  |
| PARKER JESSIE                  | 30-2N-5E | PAGE 66  |
| PARKER REGINA D &              | 32-2N-6E | PAGE 70  |
| PARKER ROOSEVELT               | 19-2N-5E | PAGE 54  |
| PARKER ROSA L & MARY LOU &     | 32-15-4E | PAGE 132 |
| PARKER ROSA LEE & MARY LOU     | 32-15-4E | PAGE 132 |
| PARKER ROSEMARY BRANCH         | 35-2N-4E | PAGE 65  |
| PARKER WM C & GWENDOLYN E      | 22-1N-4E | PAGE 89  |
| PARKER CLASSIE B               | 21-1N-6E | PAGE 94  |
| PARLATO CAROLYN S              | 10-1N-5E | PAGE 81  |
| PARLATO CAROLYN S              | 11-1N-5E | PAGE 81  |
| PARLATO CAROLYN S              | 14-1N-5E | PAGE 92  |
| PARLATO CAROLYN S              | 15-1N-5E | PAGE 92  |
| PARRISH CALVIN & KARLISA       | 19-2N-5E | PAGE 54  |
| PARRISH CHARLES J &            | 16-1N-3E | PAGE 85  |
| PARRISH ERNESTINE              | 05-25-4E | PAGE 141 |
| PARRISH HAROLD T               | 27-3N-5E | PAGE 30  |
| PARRISH HAROLD T & KATHLEEN A  | 27-3N-5E | PAGE 30  |
| PARRISH HENRY LEE              | 19-2N-5E | PAGE 54  |
| PARRISH JAMES                  | 30-2N-5E | PAGE 66  |
| PARRISH JAYDEN C & CHARLES J S | 16-1N-3E | PAGE 85  |
| PARRISH JOANNE C               | 14-1N-5E | PAGE 92  |
| PARRISH LOUIS & DEBBIE H       | 31-1N-4E | PAGE 98  |
| PARRISH LULA                   | 19-2N-5E | PAGE 54  |
| PARRISH PATRICK & TERI DEANNA  | 27-1N-4E | PAGE 100 |
| PARRISH SALLIE HRS             | 30-2N-5E | PAGE 66  |
| PARRISH SCOTT & CHERICE        | 30-25-3E | PAGE 156 |
| PARRISH SCOTT & CHERICE        | 29-25-3E | PAGE 157 |
| PARRISH THOMAS G               | 04-1N-4E | PAGE 77  |
| PARRISH UNIQUA & YAHIR         | 16-1N-3E | PAGE 85  |
| PARROTT GARY J                 | 13-1N-5E | PAGE 93  |
| PARSON KIMBERLY & JEFFREY S    | 30-2N-5E | PAGE 66  |
| PARSONS DENNIS J & JEANNE E    | 10-2N-6E | PAGE 46  |
| PARSONS EMERALD GREENE         | 30-2N-5E | PAGE 66  |
| PARSONS KIERNY A & PHOEBE      | 13-1N-3E | PAGE 87  |
| PARSONS STANLEY B & SUSAN      | 04-1N-4E | PAGE 77  |
| PASKO PAMELA W                 | 34-2N-4E | PAGE 65  |
| PATE NELL LIFE ESTATE          | 22-15-5E | PAGE 125 |
| PATEL DIKESHKUMAR M & HIRALBEN | 26-2N-4E | PAGE 65  |
| PATEL RAJESH & MANISHA         | 07-1N-6E | PAGE 82  |
| PATENGUE LOUISE                | 31-2N-5E | PAGE 66  |
| PATERNOSTER SUSAN              | 33-2N-4E | PAGE 64  |
| PATRICK J & MAUREEN GARDNER RE | 04-1N-4E | PAGE 77  |
| PATRICK ROBERT LLOYD &         | 18-2N-5E | PAGE 54  |
| PATTERSON BRITTANY JEAN        | 13-2N-5E | PAGE 57  |
| PATTERSON JENNIFER N           | 09-1N-3E | PAGE 74  |
| PATTERSON JIMMY LEE &          | 26-1N-4E | PAGE 100 |
| PATTERSON MICHAEL & ELIZABETH  | 24-1N-4E | PAGE 90  |
| PATTERSON WILLIAM M & CAROL D  | 18-25-3E | PAGE 147 |
| PATTERSON WILLIAM M & CAROL D  | 17-25-3E | PAGE 148 |
| PATTERSON WILLIAM R &          | 12-2N-4E | PAGE 41  |

# Jefferson County Florida Owner Name Index

|                                 |          |          |                                  |          |          |                                |          |          |
|---------------------------------|----------|----------|----------------------------------|----------|----------|--------------------------------|----------|----------|
| PATTERSON WILLIE & ELIZABETH A  | 09-1N-3E | PAGE 74  | PERKINS LEIGH H                  | 09-2N-4E | PAGE 39  | PICKLE STEVEN H                | 31-3N-5E | PAGE 28  |
| PATTON JOSEPH P & TANYA R       | 02-1N-3E | PAGE 75  | PERKINS LEIGH H                  | 10-2N-4E | PAGE 40  | PIERCE PAULA A                 | 28-2N-6E | PAGE 70  |
| PAUL ALMEDA L                   | 16-1N-3E | PAGE 85  | PERKINS LEIGH H                  | 16-2N-4E | PAGE 52  | PIERRE GUERLY & EMILE          | 01-3N-5E | PAGE 6   |
| PAUL ERIK W & AMY L             | 18-2N-5E | PAGE 54  | PERKINS LEIGH H                  | 17-2N-4E | PAGE 52  | PIJOTT JOSHUA SR               | 36-2N-4E | PAGE 66  |
| PAUL ERIK W & AMY L             | 17-2N-5E | PAGE 55  | PERKINS LEIGH H                  | 15-2N-4E | PAGE 53  | PIGOTT PHYLLIS & SARA D & JOHN | 35-1S-3E | PAGE 130 |
| PAUL M TOMHEY TRUST             | 14-1N-5E | PAGE 92  | PERKINS LEIGH H                  | 22-2N-4E | PAGE 53  | PIJUT LAWRENCE J & PATTI D     | 09-1N-3E | PAGE 74  |
| PAUL PROPETIES LLC              | 30-2N-5E | PAGE 66  | PERKINS LEIGH H JR               | 16-2N-4E | PAGE 52  | PIJUT LAWRENCE J & PATTI D     | 10-1N-3E | PAGE 75  |
| PAULA T LEWIS LIVING TRUST      | 32-1N-3E | PAGE 96  | PERKINS LEIGH H JR               | 17-2N-4E | PAGE 52  | PIKE GARY KEITH & LISA KAY     | 20-2S-3E | PAGE 148 |
| PAUL JESSICA W & ROBERT B       | 27-1N-3E | PAGE 97  | PERKINS LEIGH H JR               | 20-2N-4E | PAGE 52  | PINCKNEY HILL LLC              | 36-3N-5E | PAGE 31  |
| PAULK MARCIA E                  | 02-1N-4E | PAGE 78  | PERKINS LEIGH H JR               | 21-2N-4E | PAGE 52  | PINCKNEY HILL PLANTATION LLC   | 19-3N-6E | PAGE 23  |
| PAVLIK RYAN L & JENNIFER W      | 30-1S-4E | PAGE 131 | PERKINS LEIGH H SR               | 04-2N-4E | PAGE 39  | PINCKNEY HILL PLANTATION LLC   | 26-3N-5E | PAGE 30  |
| PAYNE AARON K                   | 32-1N-3E | PAGE 96  | PERKINS LEIGH H SR               | 03-2N-4E | PAGE 40  | PINCKNEY HILL PLANTATION LLC   | 30-3N-6E | PAGE 31  |
| PAYNE CLARENCE & ROSITA         | 30-2N-5E | PAGE 66  | PERKINS LEIGH H SR               | 16-2N-4E | PAGE 52  | PINCKNEY HILL PLANTATION LLC   | 31-3N-6E | PAGE 31  |
| PAYNE CLARENCE C & ROSE M       | 30-2N-5E | PAGE 66  | PERKINS MARY B                   | 09-2N-4E | PAGE 39  | PINCKNEY HILL PLANTATION LLC   | 36-3N-5E | PAGE 31  |
| PAYNE CLARENCE C& ROSITA M      | 36-2N-4E | PAGE 66  | PERKINS MICHAEL WAYNE & TEALSE   | 25-2N-4E | PAGE 66  | PINCKNEY HILL PLANTATION LLC   | 28-3N-6E | PAGE 32  |
| PAYNE DASHUNDA & PHILIP M       | 28-2N-5E | PAGE 67  | PERKINS ROBERT ERIC & WHITTAKER  | 31-2N-5E | PAGE 66  | PINCKNEY HILL PLANTATION LLC   | 29-3N-6E | PAGE 32  |
| PAYNE JONNIE MAE                | 11-2N-5E | PAGE 43  | PERONI ARIELLA                   | 30-2N-5E | PAGE 66  | PINCKNEY HILL PLANTATION LLC   | 32-3N-6E | PAGE 32  |
| PAYNE JONNIE MAE ET AL          | 11-2N-5E | PAGE 43  | PERPETUAL LAND & TIMBER LLC      | 34-1N-4E | PAGE 100 | PINCKNEY HILL PLANTATION LLC   | 33-3N-6E | PAGE 32  |
| PAYNE LEIGH ANNE                | 04-1N-3E | PAGE 74  | PERPETUAL LAND & TIMBER LLC      | 35-1N-4E | PAGE 100 | PINCKNEY HILL PLANTATION LLC   | 01-2N-5E | PAGE 44  |
| PAYNE MICHAEL D                 | 19-2N-5E | PAGE 54  | PERPETUAL LAND & TIMBER LLC      | 12-1S-5E | PAGE 115 | PINCKNEY HILL PLANTATION LLC   | 05-2N-6E | PAGE 44  |
| PAYNE VINEVA J & WALTER JR      | 33-3N-4E | PAGE 26  | PERPETUAL LAND & TIMBER LLC      | 12-2N-4E | PAGE 41  | PINCKNEY HILL PLANTATION LLC   | 07-2N-6E | PAGE 44  |
| PAYNE WALTER & GOLDIE           | 33-3N-4E | PAGE 26  | PERPETUAL LAND & TIMBER LLC      | 29-2N-4E | PAGE 64  | PINCKNEY HILL PLANTATION LLC   | 12-2N-5E | PAGE 44  |
| PAYNE WILLIAM S                 | 15-2N-6E | PAGE 59  | PERRY ANGELA &                   | 34-1S-5E | PAGE 136 | PINCKNEY HILL PLANTATION LLC   | 04-2N-6E | PAGE 45  |
| PAYTON WILLIAM C JR             | 15-1S-3E | PAGE 119 | PERRY ANGELA, SANDERS PAIGE M    | 03-2S-5E | PAGE 145 | PINCKNEY HILL PLANTATION LLC   | 08-2N-6E | PAGE 45  |
| PAYTON WILLIAM C SR LIFE ESTAT  | 15-1S-3E | PAGE 119 | PERRY CHARLES R & MICHELE M      | 26-2N-5E | PAGE 68  | PINCKNEY HILL PLANTATION LLC   | 10-2N-6E | PAGE 46  |
| PEACH LEISA REID                | 07-4S-4E | PAGE 185 | PERRY DOROTHY GREEN              | 17-1N-5E | PAGE 80  | PINCKNEY HILL PLANTATION LLC   | 01-3N-6E | PAGE 9   |
| PEACOCK JEFFERY L & ALICIA M    | 10-2N-6E | PAGE 46  | PERRY MARJORIE V                 | 10-1N-4E | PAGE 78  | PINDER DORA MAE                | 03-1N-4E | PAGE 78  |
| PEACOCK MARLAINA A & LOCKARD S  | 15-1N-3E | PAGE 86  | PERRY MARJORIE V                 | 11-1N-4E | PAGE 78  | PINE LAKE MOBILE HOME PARK LLC | 21-1S-5E | PAGE 124 |
| PEARSON STEVEN BRENT & AMY      | 11-1N-3E | PAGE 75  | PERRY RICHARD SCOTT              | 14-1N-3E | PAGE 86  | PINE LAKE MOBILE HOME PARK LLC | 27-1S-5E | PAGE 136 |
| PEARY CHRISTOPHER B & CARLY     | 24-1N-4E | PAGE 90  | PERRY RICHARD SCOTT              | 13-1N-3E | PAGE 87  | PINEBLOOM LLC                  | 18-1S-5E | PAGE 123 |
| PEARY TIMOTHY H & MARTHA W      | 30-2N-5E | PAGE 66  | PERRY ROBERT & TAMI L            | 25-1N-4E | PAGE 101 | PINEBLOOM LLC                  | 19-1S-5E | PAGE 123 |
| PECAN MANOR APARTMENTS LLC      | 01-1N-4E | PAGE 79  | PERRY ROBERT & TAMI L            | 22-1S-5E | PAGE 125 | PINEBLOOM LLC                  | 27-3N-7E | PAGE 36  |
| PECAN MANOR APARTMENTS LLC      | 07-1N-5E | PAGE 79  | PERRY ROBERT N & TAMI L          | 22-1S-5E | PAGE 125 | PINEBLOOM LLC                  | 28-2N-4E | PAGE 64  |
| PECK DOROTHY ADAMS REV TRUST    | 08-2N-6E | PAGE 45  | PERRY ROBERT N & TAMI L          | 30-2N-5E | PAGE 66  | PINEBLOOM LLC                  | 27-2N-4E | PAGE 65  |
| PECK JERRY ET AL                | 08-2N-6E | PAGE 45  | PERRY ROBERT W & ANGELA          | 22-1S-5E | PAGE 125 | PINEBLOOM LLC                  | 34-2N-4E | PAGE 65  |
| PECK JOHN H - ET AL             | 08-2N-6E | PAGE 45  | PERRY ROBERT W & ANGELA          | 22-1S-5E | PAGE 136 | PINELAKE MOBILE HOME PARK LLC  | 08-1S-4E | PAGE 110 |
| PECK JOHN HENRY & DORIS         | 08-2N-6E | PAGE 45  | PERRY ROBERT W & ANGELA JTWROS   | 22-1S-5E | PAGE 125 | PINES OF AVALON LLC            | 25-1N-4E | PAGE 101 |
| PECK STEPHEN &                  | 08-2N-6E | PAGE 45  | PERRY WILLIE L JR & DAVE ET AL   | 22-1N-5E | PAGE 92  | PINES OF AVALON LLC            | 31-1N-5E | PAGE 101 |
| PEEBLES THOMAS E                | 21-2N-5E | PAGE 55  | PERSONS JOSEPH L & JUDITH E      | 01-1N-3E | PAGE 76  | PINES OF AVALON LLC            | 33-1N-5E | PAGE 102 |
| PEEBLES THOMAS E                | 28-2N-5E | PAGE 67  | PETER CHARLES ROSSI JR LIVING    | 06-1S-5E | PAGE 112 | PINES OF AVALON LLC            | 03-1S-5E | PAGE 113 |
| PEEL FLOYD J                    | 17-1N-6E | PAGE 94  | PETERS BROOKS L & KAILA          | 26-1S-3E | PAGE 130 | PINES OF AVALON LLC            | 08-1S-5E | PAGE 113 |
| PEELER NATHAN & HAYLEY          | 30-2N-5E | PAGE 66  | PETERS CLINTON L & TRACY M       | 28-1N-4E | PAGE 99  | PINES SOUTH FARMS LLC          | 01-1S-3E | PAGE 109 |
| PEINE JOHN JR & JOHN SR         | 05-2S-3E | PAGE 138 | PETERS GARY LYNN                 | 28-1N-4E | PAGE 99  | PINES SOUTH FARMS LLC          | 06-1S-4E | PAGE 109 |
| PELLETIER YVONNE RENAE & KEVIN  | 16-2N-6E | PAGE 58  | PETERS RHONDA A                  | 22-1S-5E | PAGE 125 | PINES SOUTH FARMS LLC          | 07-1S-4E | PAGE 109 |
| PELOQUIN LARRY J & BERTHA       | 23-2N-6E | PAGE 59  | PETERSON BRIAN C & JERRI D       | 29-2N-6E | PAGE 70  | PINES SOUTH FARMS LLC          | 12-1S-3E | PAGE 109 |
| PELT ANDREA J &                 | 07-2N-5E | PAGE 41  | PETERSON CHARLES JAMES           | 19-1N-4E | PAGE 87  | PINES SOUTH FARMS LLC          | 31-1N-4E | PAGE 98  |
| PELT FELICIA                    | 07-2N-5E | PAGE 41  | PETERSON DANIEL R                | 10-2N-6E | PAGE 46  | PINES SOUTH FARMS LLC          | 36-1N-3E | PAGE 98  |
| PELT LYLE                       | 15-2N-6E | PAGE 59  | PETRANDIS ANGELO EARNEST & ARL   | 29-2N-5E | PAGE 67  | PINKI CHANCY JACKEL LIVING TRU | 25-1S-3E | PAGE 131 |
| PELT MICHELLE L                 | 07-2N-5E | PAGE 41  | PETRINO NICHOLAS                 | 22-1N-4E | PAGE 89  | PINKI CHANCY JACKEL LIVING TRU | 30-1S-4E | PAGE 131 |
| PELT WILLIE E & JOHNNIE M       | 07-2N-5E | PAGE 41  | PETROLANE INC                    | 01-1N-4E | PAGE 79  | PIPER ELLIS G JR &             | 08-1N-6E | PAGE 83  |
| PENA MATTHEW & DANIELLE         | 20-1N-5E | PAGE 91  | PETROVICK VALERIE J              | 17-1N-4E | PAGE 88  | PITMAN DAVID MATTHEW &         | 18-1N-4E | PAGE 87  |
| PENA NICHOLAS B                 | 23-1N-3E | PAGE 86  | PETTERSON HERMES                 | 14-2N-6E | PAGE 59  | PITTMAN GEORGE W SR            | 30-2N-5E | PAGE 66  |
| PENA RAYMOND A & SUSAN T        | 04-1N-3E | PAGE 74  | PETTWAY SAMUEL & RUBY LEE        | 32-2N-6E | PAGE 70  | PITTMAN HAROLD D               | 16-2N-5E | PAGE 55  |
| PENROD TAMELA & CONNIE B LORD   | 36-1S-3E | PAGE 131 | PFEIFFER WILLIAM E               | 10-2N-6E | PAGE 46  | PITTMAN JAMES & ROBERTS BRITTA | 33-2N-6E | PAGE 70  |
| PENSCO TRUST COMPANY            | 25-2N-4E | PAGE 66  | PFOST STEPHEN C & VIRGINIA T     | 17-2N-5E | PAGE 55  | PITTMAN KIMBERLY D & JULIA S   | 30-2N-5E | PAGE 66  |
| PENTECOSTAL HOLINESS CHURCH     | 29-1S-3E | PAGE 129 | PHELPS DANNY                     | 27-2N-4E | PAGE 65  | PITTMAN MARSHA B               | 10-1N-3E | PAGE 75  |
| PENTZ ALLEN                     | 10-2N-6E | PAGE 46  | PHILADELPHIA A M E CHURCH        | 04-2N-5E | PAGE 42  | PITTMAN RICHARD & SUSAN E      | 05-2N-5E | PAGE 42  |
| PENTZ WARREN                    | 10-2N-6E | PAGE 46  | PHILADELPHIA MISSIONARY          | 19-3N-5E | PAGE 19  | PITTMAN RICHARD B & SUSAN E    | 05-2N-5E | PAGE 42  |
| PEPPER LAND CO INC              | 21-2N-5E | PAGE 55  | PHILADELPHIA PALL BEARS          | 01-3N-5E | PAGE 6   | PITTMAN THOMAS WILSON &        | 27-1N-3E | PAGE 97  |
| PEPPER LAND CO INC              | 22-2N-5E | PAGE 56  | PHILLIP J TAYLOR REV TRUST &     | 08-2N-5E | PAGE 42  | PITTS CHARLES L                | 12-1N-5E | PAGE 82  |
| PEPPER LAND CO INC              | 28-2N-5E | PAGE 67  | PHILLIPS BOBBY R & KATIE M       | 31-2N-5E | PAGE 66  | PITTS DENNIS & EMMA JEAN       | 26-1N-4E | PAGE 100 |
| PEPPER WILLARD H JR             | 19-2N-5E | PAGE 54  | PHILLIPS BRENTON L               | 21-1S-5E | PAGE 124 | PITTS DENNIS J & EMMA J        | 26-1N-4E | PAGE 100 |
| PEPPERMAN EMILY JANE & ATKINSON | 15-1N-3E | PAGE 86  | PHILLIPS CAROLYN F               | 23-1N-4E | PAGE 89  | PITTS DONNIE M SR & DOROTHY J  | 34-2N-4E | PAGE 65  |
| PEREZ ERIC JIMENEZ              | 01-1N-4E | PAGE 79  | PHILLIPS JAMES E & VICKY ANN     | 09-1N-3E | PAGE 74  | PITTS EDWARD & CHARLES         | 20-1N-6E | PAGE 94  |
| PEREZ FREDY IBANEZ              | 19-2N-5E | PAGE 54  | PHILLIPS JASON D & ALLISON F &   | 13-1S-3E | PAGE 120 | PITTS ROSA LEE & JACK PAUL     | 17-1N-6E | PAGE 94  |
| PEREZ ROGER & SYLVIA            | 25-2N-4E | PAGE 66  | PHILLIPS JASON D & ALLISON F &   | 20-2N-7E | PAGE 61  | PLACE TRACY                    | 30-2N-5E | PAGE 66  |
| PERINE ANNE MARIE & JUSTIN      | 27-1N-3E | PAGE 97  | PHILLIPS JERRY & KATHRYN         | 36-3N-4E | PAGE 28  | PLAIN DALE F & JANICE P        | 02-2S-3E | PAGE 139 |
| PERINO LOUIS J &                | 24-1N-3E | PAGE 87  | PHILLIPS KORY                    | 24-1N-3E | PAGE 87  | PLAINES ROBERT RIDGLEY & HEATH | 27-1N-3E | PAGE 97  |
| PERINO LOUIS J &                | 25-1N-3E | PAGE 98  | PHILLIPS KORY & CASSANDRA        | 24-1N-3E | PAGE 87  | PLAPPERT WILLIAM J & BELKIS A  | 03-1N-3E | PAGE 97  |
| PERKINS ANNE HOLLIS             | 09-2N-4E | PAGE 39  | PHILLIPS NICOLE                  | 23-2N-6E | PAGE 59  | PLASCHKE MANFRED & GLADYS      | 26-1N-3E | PAGE 75  |
| PERKINS ANNE HOLLIS             | 10-2N-4E | PAGE 40  | PHILLIPS THOMAS J SR & CATHLEE   | 15-2N-6E | PAGE 59  | PLATINUM EQUITY GROUP LLC      | 23-1S-3E | PAGE 119 |
| PERKINS ANNE HOLLIS             | 15-2N-4E | PAGE 53  | PHILLIPS THOMAS W                | 22-1N-4E | PAGE 89  | PLATT CODY C & CAROL L         | 21-1N-6E | PAGE 94  |
| PERKINS DAVID D                 | 17-2N-4E | PAGE 52  | PHILLIPS TIM                     | 18-1N-4E | PAGE 87  | PLATT CODY C & CAROL LYNN      | 28-1N-6E | PAGE 105 |
| PERKINS DAVID D TRUSTEE         | 16-2N-4E | PAGE 52  | PHILLIPS ZACKERY & TAWANA        | 22-1N-3E | PAGE 86  | PLATT TRICIA CORYN             | 31-2N-6E | PAGE 69  |
| PERKINS DAVID D TRUSTEE         | 21-2N-4E | PAGE 52  | PHIPPS NANCY P                   | 01-3N-3E | PAGE 1   | PLEAS CHARLIE & TROSHA         | 03-1N-4E | PAGE 78  |
| PERKINS DAVID D TRUSTEE         | 15-2N-4E | PAGE 53  | PHOENIX CHARLES JR               | 04-2S-5E | PAGE 144 | PLEAS FANNIE                   | 04-1N-3E | PAGE 74  |
| PERKINS DAVID D TRUSTEE-TRUST   | 16-2N-4E | PAGE 52  | PHOENIX JEANNE A & THOMAS S      | 18-1N-4E | PAGE 87  | PLEAS GLADYS RENAE             | 36-2N-4E | PAGE 66  |
| PERKINS DAVID DURAND            | 07-2N-4E | PAGE 38  | PHYLLIS J APPELLEGATE LIVING TRU | 06-1N-4E | PAGE 76  | PLEAS MERCEDES                 | 15-1N-3E | PAGE 86  |
| PERKINS DAVID DURAND            | 08-2N-4E | PAGE 39  | PICHARDO JOSUE & STEPHANIE       | 36-3N-4E | PAGE 28  | PLUMLEY SHARREL PATRIC &       | 05-1N-4E | PAGE 77  |
| PERKINS DAVID DURAND            | 17-2N-4E | PAGE 52  | PICILLO JUSTIN & NANCY           | 09-1N-3E | PAGE 74  | PLUMMER CHESTER                | 36-1S-3E | PAGE 131 |
| PERKINS DAVID DURANO            | 16-2N-4E | PAGE 52  | PICKENPAUGH SAMUEL & FELICIA     | 01-2N-4E | PAGE 41  | PLUMMER CHRISTINE B &          | 32-1S-4E | PAGE 132 |
| PERKINS JOHN E & CHRISTA H      | 13-2N-5E | PAGE 57  | PICKENPAUGH SAMUEL W &           | 01-2N-4E | PAGE 41  | PLUMMER CLIFFORD EARL          | 05-2S-4E | PAGE 141 |
| PERKINS LEIGH H                 | 34-3N-4E | PAGE 27  | PICKETT JEFFREY L & JULIE M      | 34-2N-4E | PAGE 65  | PLUMMER DOROTHY MAE            | 16-1S-3E | PAGE 118 |
| PERKINS LEIGH H                 | 06-2N-4E | PAGE 38  | PICKHOLTZ JESSICA & TIMOTHY      | 27-1N-4E | PAGE 100 | PLUMMER LEE E                  | 15-1S-3E | PAGE 119 |



# Jefferson County Florida Owner Name Index

|                                |          |          |                                |          |          |                                |          |          |
|--------------------------------|----------|----------|--------------------------------|----------|----------|--------------------------------|----------|----------|
| PLUMMER M ROSA                 | 15-15-3E | PAGE 119 | PRYOR FELICIA                  | 21-2N-6E | PAGE 58  | RANSOM BEN III & ANTWAMOIYA    | 03-1N-4E | PAGE 78  |
| PLUMMER MARY L &               | 14-15-3E | PAGE 119 | PRYOR MARTHA L                 | 01-3N-5E | PAGE 8   | RANSOM BEN JR                  | 03-1N-4E | PAGE 78  |
| PLUMMER RICHARD & ANNIE        | 05-25-4E | PAGE 141 | PRYOR WILLIAMS MARTHA          | 30-3N-6E | PAGE 31  | RANSOM BEN JR LIFE ESTATE      | 03-1N-4E | PAGE 78  |
| PLUTE IAN RICHARD              | 11-2N-6E | PAGE 46  | PULLES RAFAEL & DOLORES        | 06-1N-4E | PAGE 76  | RANSOM LILY B REV LVG TRST     | 26-1N-4E | PAGE 100 |
| PLYMALE JAMES T & DORIS B      | 18-2N-6E | PAGE 57  | PULLIAM DOROTHY                | 35-2N-5E | PAGE 68  | RANSOM LILY B REV LVG TRST     | 23-1N-4E | PAGE 89  |
| PLYMALE SHELLEY E JR           | 18-2N-6E | PAGE 57  | PURKEY MICHAEL THOMAS SR &     | 19-2N-5E | PAGE 54  | RANSOM SHEREKA T               | 19-2N-5E | PAGE 54  |
| PLYMALE SHELLEY E JR TRUSTEE   | 13-2N-5E | PAGE 57  | PURKEY PATTI RABON & MICHAEL T | 18-1N-4E | PAGE 87  | RANSOM SHEREKA T               | 30-2N-5E | PAGE 66  |
| PLYMALE SHELLEY JR ETAL        | 18-2N-6E | PAGE 57  | PURSER BRIAN G & KAREN K       | 27-1N-3E | PAGE 97  | RANSOM SHEREKA T               | 03-1N-4E | PAGE 78  |
| POND LOIS C                    | 30-2N-5E | PAGE 66  | PURVIS DIANE M                 | 04-1N-3E | PAGE 74  | RAPP ALYSIA                    | 10-2N-6E | PAGE 46  |
| PONDER JEFFREY C & SHARON L    | 19-1N-4E | PAGE 87  | PURVIS DIANE M                 | 09-1N-3E | PAGE 74  | RASMUSSEN ELIZABETH A          | 21-2N-6E | PAGE 58  |
| PONDER MICHAEL ANDREW          | 03-1N-3E | PAGE 75  | PURVIS DICKY G                 | 18-1N-4E | PAGE 87  | RASMUSSEN RICHARD R JR & GAIL  | 21-2N-6E | PAGE 58  |
| POOLE SEAN & HEATHER           | 02-1N-3E | PAGE 75  | PURVIS DICKY G & REGINA L      | 18-1N-4E | PAGE 87  | RATHEL RANDAL & MARIA          | 28-2N-6E | PAGE 70  |
| POOMA INC                      | 30-2N-5E | PAGE 66  | PURVIS DONALD F & ROBERT       | 30-2N-5E | PAGE 66  | RATHMAN DENNIS & ASHLEY        | 03-15-4E | PAGE 111 |
| POPPELL LIMON JR               | 25-25-4E | PAGE 162 | PURVIS GEORGE L REVOC TRUST    | 03-1N-4E | PAGE 78  | RATHVON NEREYDA                | 25-1N-3E | PAGE 98  |
| POPPELL LIMON P JR             | 26-25-4E | PAGE 161 | PURVIS GEORGE REX & GAY NELL   | 23-1N-4E | PAGE 89  | RATTERREE WANIDA               | 08-2N-5E | PAGE 42  |
| PORRITT KELLY                  | 03-1N-4E | PAGE 78  | PURVIS GEORGE W & CAROL T      | 04-1N-4E | PAGE 77  | RAULERSON LISA M LIFE ESTATE   | 27-1N-4E | PAGE 100 |
| PORTER SHEILA ETAL             | 36-15-3E | PAGE 131 | PURVIS JAMES W IV              | 19-2N-6E | PAGE 57  | RAULERSON WEAVER E & ERICA     | 02-2N-4E | PAGE 40  |
| PORTER TOMMY L & CAMINEE L     | 18-1N-6E | PAGE 93  | PURVIS JOHN MICHAEL            | 30-2N-5E | PAGE 66  | RAULERSON WEAVER E & ERICA     | 01-2N-4E | PAGE 41  |
| PORTERFIELD JUDY ANN           | 10-2N-6E | PAGE 46  | PURVIS JOHN MICHAEL            | 05-1N-4E | PAGE 77  | RAWLS J C & MARTHA T           | 27-15-5E | PAGE 136 |
| PORTERFIELD SUSAN              | 10-2N-6E | PAGE 46  | PUTNAM LAND CONSERVANCY, INC ( | 34-15-3E | PAGE 130 | RAWLS MARTHA & JOHN            | 27-15-5E | PAGE 136 |
| PORTO EVELIA M GONZALEZ LIFE E | 30-2N-5E | PAGE 66  | PUTNAM MICHELLE M ETAL         | 26-1N-4E | PAGE 100 | RAWLS MARTHA T                 | 27-15-5E | PAGE 136 |
| POWELL CHARLES T & PATRICIA    | 06-2N-5E | PAGE 41  | PYLE MICHELLE B                | 09-1N-3E | PAGE 74  | RAWSON DALE F & WANDA J LIFE E | 27-1N-3E | PAGE 97  |
| POWELL FAMILY REVOCABLE LIVING | 03-1N-4E | PAGE 78  |                                |          |          | RAWSON MARTIN A & CONSTANCE L  | 09-1N-3E | PAGE 74  |
| POWELL FRANK L II & KRISTEN    | 09-1N-3E | PAGE 74  |                                |          |          | RAY AARON JARED &              | 34-15-5E | PAGE 136 |
| POWELL JAMES JR                | 21-1N-6E | PAGE 94  |                                |          |          | RAY PAIGE MARIE SANDERS        | 22-15-5E | PAGE 125 |
| POWELL LARRY                   | 21-1N-6E | PAGE 94  |                                |          |          | RAY PAMELA R & STEVEN D        | 27-1N-3E | PAGE 97  |
| POWELL LONNIE R & JOYCE        | 36-2N-4E | PAGE 66  |                                |          |          | RAYMOND E BELLAMY JR TRUST     | 23-1N-3E | PAGE 86  |
| POWELL WILLIS H & ENOLA        | 25-2N-4E | PAGE 66  |                                |          |          | RAYMOND LEE KERCHER TRUST      | 08-2N-5E | PAGE 42  |
| PRASEK SHERRIE RENEE           | 25-2N-4E | PAGE 66  |                                |          |          | RAYMOND LEE KERCHER TRUST      | 19-2N-5E | PAGE 54  |
| PRATTINI CHRISTOPHER J & RACHE | 30-2N-5E | PAGE 66  |                                |          |          | RAYMOND LEE KERCHER TRUST      | 30-2N-5E | PAGE 66  |
| PREFERRED INVESTORS INC        | 07-15-4E | PAGE 109 |                                |          |          | RAYNER GAIL T TRUSTEE          | 29-1N-3E | PAGE 96  |
| PREFERRED INVESTORS INC        | 22-1N-4E | PAGE 89  |                                |          |          | RBC LLC                        | 16-1N-5E | PAGE 91  |
| PREISEL DAVID                  | 19-2N-5E | PAGE 54  |                                |          |          | RBC LLC                        | 17-1N-5E | PAGE 91  |
| PRENTICE SCOTT D &             | 16-2N-5E | PAGE 55  |                                |          |          | RBC LLC                        | 20-1N-5E | PAGE 91  |
| PRESBYTERIAN CHURCH            | 30-2N-5E | PAGE 66  |                                |          |          | RBC LLC                        | 21-1N-5E | PAGE 91  |
| PRESMOTT JAMES T & APRIL S     | 08-2N-5E | PAGE 42  |                                |          |          | RBT PARTNERS LP                | 04-15-4E | PAGE 110 |
| PRESLEY CHAD B & SHANE         | 23-1N-4E | PAGE 89  |                                |          |          | RBT PARTNERS LP                | 09-15-4E | PAGE 110 |
| PRESLEY TERRY & BELLE MARIE    | 30-2N-5E | PAGE 66  |                                |          |          | RBT PARTNERS LP                | 03-15-4E | PAGE 111 |
| PRESLEY TERRY LEE              | 30-2N-5E | PAGE 66  |                                |          |          | RBT PARTNERS LP                | 10-15-4E | PAGE 111 |
| PRESS TAMMY A                  | 05-2N-5E | PAGE 42  |                                |          |          | REAGAN ARTHUR G                | 35-15-3E | PAGE 130 |
| PRESSLEY RICHARD K & VICTORIA  | 04-1N-4E | PAGE 77  |                                |          |          | REAGAN ARTHUR G II & APRIL M   | 35-15-3E | PAGE 131 |
| PRESTAGE TESS MARIE &          | 12-15-3E | PAGE 109 |                                |          |          | REAGAN ARTHUR G II & APRIL M   | 36-15-3E | PAGE 131 |
| PREVATT JEFFREY W SR & STEFANI | 24-1N-4E | PAGE 90  |                                |          |          | REAGAN RAY ALLEN & KATHY R     | 18-15-4E | PAGE 120 |
| PREVATT RACHEL & MARK D        | 36-2N-4E | PAGE 66  |                                |          |          | REALTY INCOME PROP 13 LLC      | 30-2N-5E | PAGE 66  |
| PREVATT WAYNE L                | 36-2N-4E | PAGE 66  |                                |          |          | REALTY INCOME PROPERTIES 29 LL | 31-2N-5E | PAGE 66  |
| PRIDE QUEEN & HENRY LEE        | 25-1N-3E | PAGE 98  |                                |          |          | REAMS CAROLYN ET AL            | 27-15-5E | PAGE 136 |
| PRIDE SANDRA K                 | 26-2N-4E | PAGE 66  |                                |          |          | REAMS CAROLYN ET AL            | 09-25-5E | PAGE 145 |
| PRIDE SANDY &                  | 10-2N-6E | PAGE 46  |                                |          |          | REAMS CAROLYN ET AL            | 10-25-5E | PAGE 145 |
| PRIDE THEODIC HEIRS            | 16-1N-3E | PAGE 85  |                                |          |          | REAMS CAROLYN ET AL            | 35-2N-5E | PAGE 68  |
| PRIDGEON GEORGE R JR & ANGELA  | 17-2N-6E | PAGE 58  |                                |          |          | REAMS CAROLYN S &              | 27-15-5E | PAGE 136 |
| PRIDGEON LILA                  | 13-15-3E | PAGE 120 |                                |          |          | REAMS CAROLYN S &              | 35-2N-5E | PAGE 68  |
| PRIETO VICTOR D & MIRIAM       | 19-2N-5E | PAGE 54  |                                |          |          | REAMS LAURIE H & CAROLYN L     | 27-15-5E | PAGE 136 |
| PRIME ALAN & LEONA             | 18-1N-4E | PAGE 87  |                                |          |          | REAMS LAURIE H & CAROLYN       | 27-15-5E | PAGE 136 |
| PRINCIPATO ELISE A             | 17-2N-5E | PAGE 55  |                                |          |          | REAMS LAURIE H & CAROLYN S     | 27-15-5E | PAGE 136 |
| PRINE FAMILY TRUST             | 13-15-3E | PAGE 119 |                                |          |          | REAMS LAURIE H & CAROLYN S     | 34-15-5E | PAGE 136 |
| PRINGLE LEVY J R               | 21-2N-6E | PAGE 58  |                                |          |          | REAMS LAURIE H & CAROLYN S     | 26-25-4E | PAGE 161 |
| PRISCILLA DRAPER REV TRUST DTD | 04-1N-4E | PAGE 77  |                                |          |          | REAMS LAURIE H & CAROLYN S     | 02-2N-5E | PAGE 43  |
| PRITCHETT KEVIN B              | 33-2N-4E | PAGE 64  |                                |          |          | REAMS SHERRI                   | 20-15-3E | PAGE 118 |
| PROCTOR CHARLES SR             | 20-2N-7E | PAGE 61  |                                |          |          | REAMS THOMAS M JR              | 27-15-5E | PAGE 136 |
| PROCTOR CLIFFORD               | 16-2N-7E | PAGE 61  |                                |          |          | REAMS WILLIE D JR & AMANDA L   | 19-1N-4E | PAGE 87  |
| PROCTOR DERYLENE & FELIX       | 17-2N-6E | PAGE 58  |                                |          |          | REAMS WILLIE E & CROCIA M ETAL | 11-2N-6E | PAGE 46  |
| PROCTOR DOROTHY S              | 16-2N-7E | PAGE 61  |                                |          |          | REAVES LATINA S & WILLIAM JR   | 25-2N-4E | PAGE 66  |
| PROCTOR EDGAR E SR             | 16-2N-7E | PAGE 61  |                                |          |          | REBECCA BAKER HARP RVCLB TRUST | 19-2N-5E | PAGE 54  |
| PROCTOR GENERAL JR             | 20-2N-7E | PAGE 61  |                                |          |          | REBECCA GOLDFARB               | 18-1N-4E | PAGE 87  |
| PROCTOR GENERAL JR ETAL        | 20-2N-7E | PAGE 61  |                                |          |          | REBEL SPRINGS LLC              | 29-25-5E | PAGE 163 |
| PROCTOR GENERAL T JR &         | 20-2N-7E | PAGE 61  |                                |          |          | RED DOOR ELITE PROPERTIES LLC  | 30-2N-5E | PAGE 66  |
| PROCTOR LARRY JOE & CLIFFORD   | 20-2N-7E | PAGE 61  |                                |          |          | RED HILLS LAND CO              | 02-15-5E | PAGE 114 |
| PROCTOR NADINE                 | 20-2N-7E | PAGE 61  |                                |          |          | RED HILLS LAND CO              | 10-15-5E | PAGE 114 |
| PROCTOR REGINALD M & MARIA     | 07-2N-6E | PAGE 44  |                                |          |          | RED HILLS LAND CO              | 11-15-5E | PAGE 114 |
| PROCTOR SAM JR & SHIRLEY       | 20-2N-7E | PAGE 61  |                                |          |          | RED HILLS LAND CO              | 01-15-5E | PAGE 115 |
| PROCTOR TYRONE W & MARY L      | 13-1N-3E | PAGE 76  |                                |          |          | RED HILLS LAND CO              | 12-15-5E | PAGE 115 |
| PROCTOR WILLIE JAMES           | 19-2N-7E | PAGE 60  |                                |          |          | RED HILLS LAND CO              | 14-15-5E | PAGE 125 |
| PROFICE LEROY                  | 30-2N-5E | PAGE 66  |                                |          |          | RED HILLS LAND CO              | 15-15-5E | PAGE 125 |
| PROTHEROE ASHLEY               | 05-1N-4E | PAGE 77  |                                |          |          | RED HILLS LAND CO              | 23-15-5E | PAGE 125 |
| PROV 1322 LLC                  | 13-1N-5E | PAGE 93  |                                |          |          | RED HILLS LAND CO              | 13-15-5E | PAGE 126 |
| PROV 1322 LLC                  | 18-1N-6E | PAGE 93  |                                |          |          | RED HILLS PROPERTIES LLC       | 22-3N-5E | PAGE 21  |
| PROV 1322 LLC                  | 19-1N-6E | PAGE 93  |                                |          |          | RED HILLS PROPERTIES LLC       | 01-3N-4E | PAGE 5   |
| PROV 1322 LLC                  | 24-1N-5E | PAGE 93  |                                |          |          | RED HILLS PROPERTIES LLC       | 01-3N-5E | PAGE 7   |
| PROVENIENCE PROPERTIES LLC     | 30-2N-5E | PAGE 66  |                                |          |          | REDDICK ANNIE ET AL            | 03-1N-4E | PAGE 78  |
| PROVSE JEFFREY A               | 07-2N-5E | PAGE 41  |                                |          |          | REDDICK ANNIE M & BROOKS KASSA | 03-1N-4E | PAGE 78  |
| PRUITT LETTIE JANE             | 29-2N-5E | PAGE 67  |                                |          |          | REDDICK DAISY N                | 14-15-3E | PAGE 119 |
| PRYBYLA DAVID J & JANET L      | 15-15-3E | PAGE 119 |                                |          |          | REDDICK LOUVENIA               | 35-1N-3E | PAGE 97  |
| PRYOR EARNEST JR & MARTHA      | 01-3N-5E | PAGE 8   |                                |          |          | REDDICK MATHEW                 | 05-25-4E | PAGE 141 |
| PRYOR ERNEST JR & MARTHA L     | 30-3N-6E | PAGE 31  |                                |          |          | REDDICK MATTHEW & EMILY        | 05-25-4E | PAGE 141 |

# Jefferson County Florida Owner Name Index

|                                |          |          |                                |          |          |                                |          |          |
|--------------------------------|----------|----------|--------------------------------|----------|----------|--------------------------------|----------|----------|
| REDDING HENRIETA G             | 30-2N-5E | PAGE 66  | REYES CAROLS ALBERTO MENDEZ    | 26-1N-4E | PAGE 100 | RIVERS LULA                    | 35-1N-3E | PAGE 97  |
| REDFEARN VALERIE               | 07-2N-5E | PAGE 41  | RH PROPERTIES OF FLORIDA LLC   | 30-2N-5E | PAGE 66  | RIVERS SHELLIE HRS             | 13-1S-3E | PAGE 120 |
| REDFEARN VALERIE L             | 31-1N-4E | PAGE 98  | RH RICHARDSON ENTERPRISES INC  | 30-2N-5E | PAGE 66  | RIVEST KENNETH R               | 25-1N-4E | PAGE 101 |
| REDLICH EDWARD JOSEPH &        | 03-1N-3E | PAGE 75  | RHEA PAUL D & MARTHA L         | 29-2N-6E | PAGE 70  | RIVEST MATTHEW JAMES &         | 30-2N-5E | PAGE 66  |
| REDMAN ANDREW ET AL            | 22-3N-5E | PAGE 21  | RHODEN RANDEE J                | 25-1N-3E | PAGE 98  | RIZZI DANIEL & ELLEN RENEE     | 06-2N-5E | PAGE 41  |
| REDMAN LACHERYL GREEN ET AL    | 28-3N-5E | PAGE 29  | RHODY KEVIN D & LEANNA &       | 05-1N-4E | PAGE 77  | ROANN CHARLES & GLADYS         | 19-2N-5E | PAGE 54  |
| REDMON JAMES & ADAINA          | 03-1N-4E | PAGE 78  | RHYMES LYNN BOLAND             | 25-1S-3E | PAGE 131 | ROANN CHARLES & GLADYS         | 21-2N-6E | PAGE 58  |
| REECE THOMAS D JR & NANCY JO   | 05-1N-4E | PAGE 77  | RHYMES LYNN CARSWELL TRUST &   | 25-1S-3E | PAGE 131 | ROANN CHARLES & GLADYS         | 30-2N-5E | PAGE 66  |
| REED DARRELL & JANET LIFE ESTA | 24-1N-3E | PAGE 87  | RIASCOS CYNTHIA ET AL          | 16-2N-7E | PAGE 61  | ROANN CHARLES E & GLADYS       | 30-2N-5E | PAGE 66  |
| REED JASON & PATRICIA          | 33-1N-3E | PAGE 96  | RICE AMIE                      | 10-1N-4E | PAGE 78  | ROANN GLADYS AND CHARLES       | 30-2N-5E | PAGE 66  |
| REED MICHAEL ETAL              | 24-1N-3E | PAGE 87  | RICE JESSE & COCKERHAM TRAVIS  | 07-2N-5E | PAGE 41  | ROBBINS AUDREY E & ELZIE JOHN  | 05-1N-4E | PAGE 77  |
| REED MICHAEL L & DENISE G      | 27-1S-3E | PAGE 130 | RICE JESSE & COCKERHAM TRAVIS  | 12-2N-4E | PAGE 41  | ROBBINS PARK INVESTORS LLC     | 27-2N-4E | PAGE 65  |
| REED TERESA R                  | 14-1S-3E | PAGE 119 | RICE RICHARD ALAN              | 01-1N-4E | PAGE 79  | ROBERT & SUSAN POSTON REV TRUS | 26-2N-5E | PAGE 68  |
| REED VANN WALLACE & PATRICIA   | 12-2N-3E | PAGE 38  | RICH ELIZABETH T & WILLIAM     | 33-1N-3E | PAGE 96  | ROBERT AND SHERRY RICE TRUST   | 19-1S-3E | PAGE 117 |
| REESE JENNIFER J               | 26-2N-4E | PAGE 66  | RICHARD E & ASHLEY HOTZ LIFE E | 23-2N-6E | PAGE 59  | ROBERT AND SHERRY RICE TRUST   | 20-1S-3E | PAGE 118 |
| REEVES AMY JO                  | 31-2N-5E | PAGE 66  | RICHARD H & VICTORIA M EVANS   | 18-3S-3E | PAGE 170 | ROBERT AND SHERRY RICE TRUST   | 30-1S-3E | PAGE 128 |
| REEVES KERISTAN NICOLE &       | 35-1S-3E | PAGE 130 | RICHARD H & VICTORIA M EVANS R | 19-2S-5E | PAGE 153 | ROBERT AND SHERRY RICE TRUST   | 29-1S-3E | PAGE 129 |
| REEVES LORA K                  | 19-1N-4E | PAGE 87  | RICHARD H & VICTORIA M EVANS R | 16-2S-5E | PAGE 154 | ROBERT JR BARNES & ROSETTA B M | 19-2N-5E | PAGE 54  |
| REEVES VALERIE                 | 12-1N-3E | PAGE 76  | RICHARD H & VICTORIA M EVANS R | 17-2S-5E | PAGE 154 | ROBERT L & JUDITH D SLAPPEY RE | 35-2N-4E | PAGE 66  |
| REEVES VICKIE P                | 22-1S-3E | PAGE 119 | RICHARD H & VICTORIA M EVANS R | 20-2S-5E | PAGE 154 | ROBERT VEAL LIFE ESTATE        | 34-1N-4E | PAGE 100 |
| REEVES WENDY B &               | 10-1N-3E | PAGE 75  | RICHARD H & VICTORIA M EVANS R | 30-2S-5E | PAGE 162 | ROBERT W & JOYCE G SHEPARD FAM | 25-1N-4E | PAGE 101 |
| REEVES WENDY D & JASON         | 32-1N-6E | PAGE 105 | RICHARD RONALD F & ANTOINETTE  | 27-1N-3E | PAGE 97  | ROBERT W WILDER TRUSTEE        | 28-1S-3E | PAGE 129 |
| REEVES WILLIAM G & ALVA C      | 10-1N-3E | PAGE 75  | RICHARDS CAROL JO ANN          | 10-2N-6E | PAGE 46  | ROBERT W WILDER TRUSTEE        | 33-1S-3E | PAGE 129 |
| REFFITT SHANNON DALE &         | 25-2N-4E | PAGE 66  | RICHARDS DEAN & PATRICIA       | 09-1N-3E | PAGE 74  | ROBERTS ABRAM & ASLIE LEE      | 16-1S-3E | PAGE 118 |
| REFUGE CHURCH OF OUR LORD      | 17-1N-6E | PAGE 94  | RICHARDS TRAVIS D & KATE M     | 14-2N-5E | PAGE 56  | ROBERTS AUDRY ET AL            | 36-1S-3E | PAGE 131 |
| REFUGE HOUSE OF GOD APOSTOLIC  | 19-2N-5E | PAGE 54  | RICHARDS TRAVIS D & KATE M     | 13-2N-5E | PAGE 57  | ROBERTS BARRY W                | 10-2N-6E | PAGE 46  |
| REGALA MELANIE                 | 23-1S-3E | PAGE 119 | RICHARDSON JAMES C             | 27-1N-4E | PAGE 100 | ROBERTS COURTNEY & JOSHUA      | 32-2N-4E | PAGE 64  |
| REGISTER DIANNE                | 35-2N-4E | PAGE 65  | RICHARDSON JOHNNIE HEIRS       | 14-1N-3E | PAGE 86  | ROBERTS DAVID COLBY            | 05-1S-6E | PAGE 116 |
| REGISTER DIANNE & ALLEN SHERRY | 02-1N-4E | PAGE 65  | RICHARDSON KATRINA C           | 25-2N-4E | PAGE 66  | ROBERTS DAVID E & WANDA L      | 08-1N-6E | PAGE 83  |
| REGISTER FLOYD E & BRENDA J    | 16-2N-6E | PAGE 58  | RICHARDSON MATTIE S            | 30-2N-5E | PAGE 66  | ROBERTS DAVID L                | 07-1N-4E | PAGE 76  |
| REGISTER HUEY L & ALICE F      | 31-2N-5E | PAGE 66  | RICHARDSON MELVIN J & FANNIE   | 22-2N-5E | PAGE 56  | ROBERTS DONNA A & LOUIS G      | 15-2N-6E | PAGE 59  |
| REGISTER JACQUELYN R           | 01-1N-4E | PAGE 79  | RICHARDSON MICHAEL & CAROL     | 18-2N-5E | PAGE 54  | ROBERTS DUSTIN S & ASHLIE      | 31-2N-5E | PAGE 66  |
| REGISTER JIMMY R & BONNIE      | 05-2N-5E | PAGE 42  | RICHARDSON SAM & JERI BENNETT  | 16-2N-5E | PAGE 55  | ROBERTS FANCY, HRS             | 26-1N-4E | PAGE 100 |
| REGISTER JONATHAN & BRANDY     | 29-2N-5E | PAGE 67  | RICHARS IDA HRS                | 26-1N-4E | PAGE 100 | ROBERTS FRANCES & RODNEY       | 18-1S-4E | PAGE 120 |
| REGISTER LOGAN & WEITZEL REBEC | 25-2N-4E | PAGE 66  | RICHBOURG CLAUDE S & SHERRY G  | 14-1S-3E | PAGE 119 | ROBERTS FRANCES & RODNEY       | 17-1S-4E | PAGE 121 |
| REGISTER TED & JACQUELYN       | 01-1N-4E | PAGE 79  | RICHBOURG CLAUDE STUART &      | 14-1S-3E | PAGE 119 | ROBERTS FRANCES H &            | 17-1S-4E | PAGE 121 |
| REGNER PATRICIA A              | 29-2N-6E | PAGE 70  | RICHBOURG JOHN L & DEBORAH M   | 14-1S-3E | PAGE 119 | ROBERTS FRANCES H & DEBRA R    | 18-1S-4E | PAGE 120 |
| REICHERT CHARLES               | 08-2N-5E | PAGE 42  | RICHERT PATRICE                | 04-1N-4E | PAGE 77  | ROBERTS FRANCES H & JASON R    | 17-1S-4E | PAGE 121 |
| REICHERT ELLINOR E             | 08-2N-5E | PAGE 42  | RICHEY BRYAN K & CHERIE        | 27-1N-4E | PAGE 100 | ROBERTS FRANCES H & JOHN R     | 17-1S-4E | PAGE 121 |
| REICHERT JAMES                 | 09-2N-5E | PAGE 42  | RICHMOND NEIL & BRENDA         | 19-1N-4E | PAGE 87  | ROBERTS FRANK M III            | 36-2N-4E | PAGE 66  |
| REICHERT JOSEPH C JR           | 08-2N-5E | PAGE 42  | RICHTER MICHELE C              | 27-2N-5E | PAGE 68  | ROBERTS GLENN & RACHAL         | 26-1N-4E | PAGE 100 |
| REILLY EUGENE & BEULAH G       | 26-2N-5E | PAGE 68  | RICHER DAVID & LINDA           | 32-2N-4E | PAGE 64  | ROBERTS HENRY B                | 26-1N-3E | PAGE 97  |
| REILLY EUGENE & BEULAH G       | 35-2N-5E | PAGE 68  | RICKIE WAYNE CHANCY TRUST ET A | 26-1S-3E | PAGE 130 | ROBERTS HENRY B                | 36-1N-3E | PAGE 98  |
| REINBOTT DUSTIN C & DANA K     | 30-2N-6E | PAGE 69  | RICKIE WAYNE CHANCY TRUST ET A | 11-1N-4E | PAGE 78  | ROBERTS JAMES & ALBERTA ET AL  | 07-2N-5E | PAGE 41  |
| REINHOLD JONATHAN & KRYSSTIN   | 16-2N-5E | PAGE 55  | RICKIE WAYNE CHANCY TRUST ET A | 12-1N-4E | PAGE 79  | ROBERTS JAMES L JR             | 15-1S-3E | PAGE 119 |
| REINHOLD JONATHAN & KRYSSTIN   | 17-2N-5E | PAGE 55  | RIDGECREST FARMS               | 10-1N-5E | PAGE 81  | ROBERTS JONATHAN & TIFFANY KEN | 34-2N-4E | PAGE 65  |
| REISKE PETER MICHAEL & KIM G   | 03-1N-3E | PAGE 75  | RIDGECREST FARMS               | 15-1N-5E | PAGE 92  | ROBERTS KYLE                   | 25-1N-3E | PAGE 98  |
| REISSENER CECILLE L & DAVID L  | 18-1N-4E | PAGE 87  | RIDINGS KATHERINE DENYS &      | 28-2N-6E | PAGE 70  | ROBERTS LAWRENCE               | 16-1N-3E | PAGE 85  |
| RELETHFORD MELINDA L &         | 33-1N-3E | PAGE 96  | RIETVELD JOHN                  | 03-1N-4E | PAGE 78  | ROBERTS MELVIN & MARY L        | 19-3N-5E | PAGE 19  |
| RELKEN DARRELL & DEBRA         | 22-1S-3E | PAGE 119 | RIGG LISA & ERIC               | 28-1N-4E | PAGE 99  | ROBERTS MELVIN & MARY L        | 20-3N-5E | PAGE 20  |
| REM LAND AND TIMBER LLC        | 04-1S-6E | PAGE 116 | RIGGINS CHARLIE J & ELLEN      | 07-1N-4E | PAGE 76  | ROBERTS MONICA M               | 26-1N-4E | PAGE 100 |
| REM OUTDOOR LLC                | 04-1S-6E | PAGE 116 | RIGGINS HATTIE                 | 11-2N-6E | PAGE 46  | ROBERTS MONICA M               | 29-1N-4E | PAGE 99  |
| REMINGTON MAITLAND JR &        | 01-2N-4E | PAGE 41  | RIGGS STANLEY R & BONNIE F     | 11-2N-6E | PAGE 46  | ROBERTS MONICA M ET AL         | 28-1N-4E | PAGE 99  |
| RENTZ JOEY M & AMY B           | 34-3N-5E | PAGE 30  | RILEY MARY ELIZABETH           | 30-2N-5E | PAGE 66  | ROBERTS NICHOLAS               | 32-1N-4E | PAGE 99  |
| REPTA RALPH D & COURTNEY L     | 30-2N-5E | PAGE 66  | RILEY MICHAEL & MARGETSON      | 13-2N-5E | PAGE 57  | ROBERTS PAULA                  | 18-1N-6E | PAGE 93  |
| RESHARD CHARITY                | 01-2N-4E | PAGE 41  | RILEY MICHAEL L &              | 18-1N-4E | PAGE 87  | ROBERTS RICHARD                | 15-1S-3E | PAGE 119 |
| RESTORED GLORY CHRISTIAN       | 31-2N-5E | PAGE 66  | RILEY WALSH FAMILY TRUST       | 19-2N-5E | PAGE 54  | ROBERTS RODNEY                 | 26-2S-4E | PAGE 161 |
| RET PROPERTIES LLC             | 21-1S-5E | PAGE 124 | RINCK TIMOTHY J & RHODES DOROT | 23-1S-3E | PAGE 119 | ROBERTS RODNEY M & MONICA M    | 25-2S-4E | PAGE 162 |
| RET PROPERTIES LLC             | 22-1S-5E | PAGE 125 | RINGE EDWARD G JR              | 18-1N-4E | PAGE 87  | ROBERTS SAMANTHA L             | 16-1N-5E | PAGE 91  |
| RET PROPERTIES LLC             | 31-1S-5E | PAGE 134 | RINGE EDWARD G SR & MARY HELEN | 30-2N-5E | PAGE 66  | ROBERTS SANDRA LYNN            | 19-2N-5E | PAGE 54  |
| RET PROPERTIES LLC             | 28-1S-5E | PAGE 135 | RINGER MARY E                  | 30-2N-5E | PAGE 66  | ROBERTS SHAUN                  | 01-1S-3E | PAGE 109 |
| RET PROPERTIES LLC             | 32-1S-5E | PAGE 135 | RINIKER LINFORD E & FRANCES T  | 26-2N-4E | PAGE 65  | ROBERTS THOMAS ALAN JR & GENTR | 28-1S-3E | PAGE 129 |
| RET PROPERTIES LLC             | 27-1S-5E | PAGE 136 | RINKER HILLARY PRIDE JOCOBSON  | 25-2N-4E | PAGE 66  | ROBERTS TONYA ELLEN BISHOP     | 06-1S-6E | PAGE 115 |
| RET PROPERTIES LLC             | 06-2S-5E | PAGE 143 | RISCH MATTHEW                  | 25-1N-4E | PAGE 101 | ROBERTS TONYA ELLEN BISHOP     | 05-1S-6E | PAGE 116 |
| RET PROPERTIES LLC             | 04-2S-5E | PAGE 144 | RISCH NORMAN EARNEST           | 33-2N-4E | PAGE 64  | ROBERTS TRENT BISHOP & KRISTIN | 06-1S-6E | PAGE 115 |
| RET PROPERTIES LLC             | 05-2S-5E | PAGE 144 | RISSMAN STARBUCK               | 20-2N-6E | PAGE 58  | ROBERTS WESLEY                 | 01-2S-3E | PAGE 140 |
| RETTIG JASON GLENN & VICTORIA  | 04-2N-5E | PAGE 42  | RISSMAN STARBUCK               | 30-2N-5E | PAGE 66  | ROBERTSON GARY E & SANDRA C    | 32-1N-3E | PAGE 96  |
| REVEL CHARLES G                | 18-1N-4E | PAGE 87  | RISSMAN STARBUCK               | 31-2N-5E | PAGE 66  | ROBERTSON JIMMIE LEE           | 19-2N-5E | PAGE 54  |
| REVELL CAROL A                 | 11-2N-4E | PAGE 40  | RISSMAN STEVE & SUSAN          | 30-2N-5E | PAGE 66  | ROBERTSON TIAWANDA             | 19-2N-5E | PAGE 54  |
| REVELL CAROL A                 | 12-2N-4E | PAGE 41  | RISSMAN STEVEN & SUSAN         | 30-2N-5E | PAGE 66  | ROBICHAUX MARK MORRISON        | 16-2N-7E | PAGE 61  |
| REVELL CAROL A                 | 22-2N-5E | PAGE 56  | RITA M MENG TRUST              | 23-1N-3E | PAGE 86  | ROBINSON ABRAHAM MRS           | 05-2S-4E | PAGE 141 |
| REVELL CAROL A                 | 30-2N-5E | PAGE 66  | RITCHEY MARTIN W & DIANE L     | 33-2N-4E | PAGE 64  | ROBINSON ANNE JONES            | 19-2N-5E | PAGE 54  |
| REVELL CAROL A                 | 27-2N-5E | PAGE 68  | RITTENBAUGH MARK F             | 30-3N-5E | PAGE 28  | ROBINSON CHARLES B & PATRICIA  | 10-1N-3E | PAGE 75  |
| REVELL CHARLES & ELEANOR       | 29-2N-5E | PAGE 66  | RITTER ANDREW D                | 29-2N-6E | PAGE 70  | ROBINSON CHARLES L             | 08-2N-5E | PAGE 42  |
| REVELL DAVIS T                 | 30-2N-5E | PAGE 66  | RITTER JAMES M & MARTHA E      | 23-1N-4E | PAGE 89  | ROBINSON DONNELL               | 31-1S-4E | PAGE 131 |
| REVELL DAVIS T - ETAL          | 28-2N-4E | PAGE 64  | RITTER JIM                     | 23-1N-4E | PAGE 89  | ROBINSON EBONY & PAMELA        | 35-1N-3E | PAGE 97  |
| REVELL DAVIS T & CAROL A       | 28-2N-4E | PAGE 64  | RITTER LOIS & ED JR            | 07-2N-5E | PAGE 41  | ROBINSON EDWARD & CLARA ET AL  | 11-2N-5E | PAGE 43  |
| REVELL DAVIS T & CLIFFORD S    | 28-2N-4E | PAGE 64  | RITTER SAMUEL B & GRANTHAM JEN | 30-2N-5E | PAGE 66  | ROBINSON EDWARD J & CLARA Y LI | 11-2N-5E | PAGE 43  |
| REVELL MARYBETH W & RODNEY L   | 13-1N-3E | PAGE 87  | RITTER W JEFFREY & MARY BETH L | 07-1N-6E | PAGE 82  | ROBINSON GREG ETAL             | 14-2N-5E | PAGE 56  |
| REVELL RODNEY & MARYBETH W     | 13-1N-3E | PAGE 87  | RITTER W JEFFREY & MARY BETH L | 12-1N-5E | PAGE 82  | ROBINSON ISAAC & B J           | 05-2S-4E | PAGE 141 |
| REVELS CYNTHIA L & CHARLES     | 15-1S-3E | PAGE 119 | RITTER W JEFFREY & MARY L      | 12-1N-5E | PAGE 82  | ROBINSON JASON B & KAYSHELIA K | 31-2N-5E | PAGE 66  |
| REVERE-DUPONT ROBIN            | 14-1S-3E | PAGE 119 | RIVERS EUGENE G & REBEKAH L    | 23-1N-4E | PAGE 89  | ROBINSON JEREMY & KYLE         | 23-2N-6E | PAGE 59  |
| REVOCABLE TRUST OF TONY SALY   | 24-1N-3E | PAGE 87  | RIVERS EUGENE G & REBEKAH L    | 24-1N-4E | PAGE 90  | ROBINSON JOYCE & ROUSE SHEILA  | 15-1N-3E | PAGE 86  |
| REVOCABLE TRUST OF TONY SALY   | 25-1N-3E | PAGE 98  | RIVERS KIMBERLY A              | 19-2N-5E | PAGE 54  | ROBINSON KENNETH               | 19-2N-5E | PAGE 54  |

# Jefferson County Florida Owner Name Index

|                                |          |          |                                |          |          |                                 |          |          |
|--------------------------------|----------|----------|--------------------------------|----------|----------|---------------------------------|----------|----------|
| ROBINSON MAEOLE ET AL &        | 30-2N-5E | PAGE 66  | ROWLANDS BRIAN                 | 08-15-4E | PAGE 110 | SANDERS MAXIMILLIAN DC          | 35-15-3E | PAGE 131 |
| ROBINSON MARTHA ANN &          | 03-15-4E | PAGE 111 | ROY IRVING KING TRUST          | 34-3N-4E | PAGE 27  | SANDERS PEGGY J                 | 26-2N-5E | PAGE 68  |
| ROBINSON MICHAEL T &           | 15-15-3E | PAGE 119 | ROYAL DONALD F ETAL            | 04-25-5E | PAGE 144 | SANDERS PEGGY J                 | 25-2N-5E | PAGE 69  |
| ROBINSON MICHAEL J & JESSICA   | 23-2N-6E | PAGE 59  | ROZAR DAVIS A                  | 18-1N-4E | PAGE 87  | SANDERS RONALD H & PEGGY J      | 36-2N-4E | PAGE 66  |
| ROBINSON MICHAEL JAMES &       | 23-2N-6E | PAGE 59  | ROZAR SHIRLEY JO               | 05-1N-4E | PAGE 77  | SANDERS SALLY                   | 08-1N-4E | PAGE 77  |
| ROBINSON MIKE                  | 25-2N-4E | PAGE 66  | RUBEN DARIO ALMAGUER LIVING TR | 09-1N-3E | PAGE 74  | SANDRA ELENORA MOPE REVOCABLE   | 17-2N-6E | PAGE 58  |
| ROBINSON ROBERT & ANN          | 30-2N-5E | PAGE 66  | RUBIA M BYRD SEPARATE PROPERTY | 09-2N-4E | PAGE 39  | SANGINETTO MARKO                | 11-2N-6E | PAGE 46  |
| ROBINSON RUTH & ROSE R HALL    | 32-15-4E | PAGE 132 | RUCKER DONNA H                 | 16-1N-6E | PAGE 94  | SANTOS RICARDO & ROSA           | 10-2N-6E | PAGE 46  |
| ROBINSON TERRY & PAMELA        | 19-2N-5E | PAGE 54  | RUCKER LEE A & CECILIA A       | 18-2N-6E | PAGE 57  | SANZ FULVIO                     | 23-1N-3E | PAGE 86  |
| ROBINSON VICTORIA              | 36-1N-3E | PAGE 98  | RUCKS DONNA                    | 36-2N-4E | PAGE 66  | SANZ FULVIO                     | 24-1N-3E | PAGE 87  |
| ROBINSON WALTER & LAURA        | 16-1N-5E | PAGE 91  | RUDD ANDREW & SHIRLEY          | 19-2N-5E | PAGE 54  | SAPP AMANDA D                   | 25-2N-4E | PAGE 66  |
| ROBS MARINE.RA LLC             | 06-2N-5E | PAGE 41  | RUDD ANDREW F JR ET AL         | 19-1N-6E | PAGE 93  | SAPP WALTER B & DIANE B         | 34-2N-4E | PAGE 65  |
| ROBS MARINE.RA LLC             | 30-2N-5E | PAGE 66  | RUDD ANDREW F JR ET AL &       | 18-1N-6E | PAGE 93  | SAPP WALTER B & DIANE B         | 35-2N-4E | PAGE 65  |
| ROCK LEONARDO                  | 28-1N-4E | PAGE 99  | RUDELL FAMILY CEMETERY         | 35-15-3E | PAGE 130 | SAR SADEN S & PEOU N            | 33-2N-4E | PAGE 64  |
| ROCKET MORTGAGE LLC            | 22-15-5E | PAGE 125 | RUDELL RUSSELL                 | 11-25-5E | PAGE 145 | SARDIS TRUST METH CHURCH        | 22-1N-4E | PAGE 89  |
| RODDENBERRY FONDREN K & NICOLE | 21-2N-5E | PAGE 55  | RUDELL RUSSELL & JANET         | 11-25-5E | PAGE 145 | SARGENT CHRISTOPHER WAYNE       | 18-1N-4E | PAGE 87  |
| RODGERS CODY                   | 14-1N-3E | PAGE 86  | RUDELL RUSSELL E & JANET L     | 21-15-5E | PAGE 124 | SASSER AMANDA J                 | 26-15-3E | PAGE 130 |
| RODGERS DORIS GREEN ET AL      | 17-1N-5E | PAGE 91  | RUDELL RUSSELL E & JANET L     | 11-25-5E | PAGE 145 | SATTERFIELD VIRGINIA &          | 13-1N-3E | PAGE 87  |
| RODGERS ROBERT L & ANITA D     | 14-1N-3E | PAGE 86  | RUDELL RUSSELL E JR            | 13-15-3E | PAGE 120 | SATTLER MITCHEL                 | 29-1N-3E | PAGE 96  |
| RODGERS WILLIAM M & MARY A     | 33-15-3E | PAGE 129 | RUIZ CRISTINA M & DANIEL       | 34-1N-3E | PAGE 97  | SAUCIER ANDREW & ANDREA         | 17-2N-5E | PAGE 55  |
| RODRIGUEZ - QUEZADA ROSENDO RO | 04-2N-5E | PAGE 42  | RUNNELS PAULA STOKES           | 29-2N-5E | PAGE 67  | SAUER MARY ANN C A              | 04-1N-4E | PAGE 77  |
| RODRIGUEZ DIANA ROSE           | 10-2N-6E | PAGE 46  | RUSINOWSKI JOSEPH & LYNDA      | 25-2N-4E | PAGE 66  | SAUERWINE RICHARD W & LYNN M    | 19-1N-4E | PAGE 87  |
| RODRIGUEZ LINDA ARLENE & RODRI | 19-2N-6E | PAGE 57  | RUSNAK JAMES W & PATRICIA      | 09-1N-3E | PAGE 74  | SAULS JOHN A III & DEBRA A      | 23-25-4E | PAGE 152 |
| RODRIGUEZ-GALO RODOLFO C ETAL  | 34-15-3E | PAGE 130 | RUSSELL ANTONICA LIFE ESTATE & | 11-2N-6E | PAGE 46  | SAULS LLOYD S & CAROLYN         | 06-2N-5E | PAGE 41  |
| ROEBUCK RAYMOND LAWTON & GREGO | 28-2N-4E | PAGE 64  | RUSSELL BETTY J & BROOKS WANDA | 30-2N-5E | PAGE 66  | SAULS RICHARD M                 | 01-3N-5E | PAGE 6   |
| ROGERS BARBARA C & BETTY C &   | 30-2N-5E | PAGE 66  | RUSSELL CLINTON HRS            | 14-2N-5E | PAGE 56  | SAUNDERS DAVID E & MARY         | 29-15-3E | PAGE 129 |
| ROGERS BETH A                  | 10-2N-6E | PAGE 46  | RUSSELL MARTHA HRS             | 30-3N-6E | PAGE 31  | SAUNDERS DAVID E & MARY M       | 29-15-3E | PAGE 129 |
| ROGERS DAVID R JR & CARMEN C   | 35-3N-3E | PAGE 24  | RUSSELL MICHELLE               | 30-2N-5E | PAGE 66  | SAUNDERS FARNITA                | 19-2N-5E | PAGE 54  |
| ROGERS JAMES A & CYNTHIA       | 25-2N-4E | PAGE 66  | RUSSELL OLLIE MAE              | 24-3N-5E | PAGE 22  | SAUNDERS FARNITA                | 30-2N-5E | PAGE 66  |
| ROGERS MONICA                  | 06-1N-6E | PAGE 82  | RUSSELL OLLIE MAE S            | 14-2N-5E | PAGE 56  | SAUNDERS MARY S & LUCILLE       | 34-2N-4E | PAGE 65  |
| ROGERS MONICA                  | 06-1N-6E | PAGE 83  | RUSSELL OLLIE S HEIRS          | 14-2N-5E | PAGE 56  | SAWYER KATHY B & BRETT A        | 28-1N-3E | PAGE 96  |
| ROGERS ROBERT C & MARGARET T   | 26-2N-4E | PAGE 65  | RUSSELL ZONA                   | 30-2N-5E | PAGE 66  | SAYEED SIRAJ A & IQBAL A &      | 19-1N-6E | PAGE 93  |
| ROGERS VIRGINIA                | 25-1N-3E | PAGE 98  | RUTHERFORD SAMUEL L &          | 21-1N-4E | PAGE 88  | SAYLOR FRANKLIN G & MARIE H     | 33-2N-4E | PAGE 64  |
| ROGERS WILLIAM ARCH            | 14-15-3E | PAGE 119 | RUTLAND TIMOTHY P & STEPHANIE  | 26-1N-4E | PAGE 100 | SCALIA TIMOTHY AUGUST JR & SYD  | 21-1N-3E | PAGE 85  |
| ROGERS WILLIAM HAYDEN          | 14-15-3E | PAGE 119 | RUZICKA JOHN M ET AL           | 14-2N-5E | PAGE 56  | SCANLAN SANDRA                  | 25-2N-4E | PAGE 66  |
| ROGERS WILLIAM PAUL            | 14-15-3E | PAGE 119 | RUZICKA JOHN M ET AL           | 13-2N-5E | PAGE 57  | SCARBERRY WADE C & MISTY C      | 22-2N-6E | PAGE 59  |
| ROHRBACHER ROBERT P            | 07-1N-4E | PAGE 76  | RYAN AINE MARIE                | 35-15-3E | PAGE 130 | SCAROLA RAYMOND R               | 29-2N-5E | PAGE 67  |
| ROJAS CHRISTINE M & GUSTAVO JR | 08-15-4E | PAGE 110 | RYAN DEBORAH                   | 35-2N-5E | PAGE 68  | SCAVELLI DAVID M & DEBORAH      | 29-2N-6E | PAGE 70  |
| ROJAS MAZIE W                  | 18-1N-6E | PAGE 93  | RYAN SHARON W                  | 17-1N-5E | PAGE 91  | SCHACHEL ROBERT A & TAMMY J     | 18-1N-4E | PAGE 87  |
| ROLAND KARIN                   | 12-1N-5E | PAGE 82  | RYKARD MICHAEL D               | 31-1N-6E | PAGE 104 | SCHAPPER EDWINA                 | 23-2N-6E | PAGE 59  |
| ROLAND STEPHANIE & KEITH       | 29-25-3E | PAGE 157 | RYKARD, GRICE & SWEAT TR       | 31-1N-6E | PAGE 104 | SCHAUBEL ERIC C                 | 16-2N-5E | PAGE 55  |
| ROLLAND FRED                   | 22-1N-3E | PAGE 86  |                                |          |          | SCHEE JOHNATHAN G               | 13-15-3E | PAGE 120 |
| ROLLAND FREDRICK R             | 22-1N-3E | PAGE 86  |                                |          |          | SCHHEE JASON & POWERS MAUNA B   | 21-3N-5E | PAGE 20  |
| ROLLINS FLANDRIA               | 09-2N-4E | PAGE 39  |                                |          |          | SCHHEE MARTIN & CHARLOTTE       | 03-1N-4E | PAGE 78  |
| ROLLINS SAMUEL O               | 16-1N-3E | PAGE 85  |                                |          |          | SCHHEE RUDOLPH C W              | 10-1N-4E | PAGE 78  |
| ROLLINS SAMUEL O & SHERWANNA   | 16-1N-3E | PAGE 85  |                                |          |          | SCHFEIFERSTEIN GEORGE W         | 19-2N-5E | PAGE 54  |
| ROMAINE DONALD W & IRENE       | 25-2N-4E | PAGE 66  |                                |          |          | SCHENKER DIANN L                | 33-2N-4E | PAGE 64  |
| ROMAN LORNA                    | 23-15-3E | PAGE 119 |                                |          |          | SCHHEPPERS ZACHARY H & CASSANDR | 30-2N-5E | PAGE 66  |
| ROMERO JOSE LUIZ               | 28-2N-5E | PAGE 67  |                                |          |          | SCHILLER JOHN D &               | 19-1N-4E | PAGE 87  |
| RONALD M WHICH REV LIV TRUST   | 06-1N-4E | PAGE 76  |                                |          |          | SCHMID LUISE &                  | 12-2N-5E | PAGE 44  |
| RONALD MITCHEL WARD LIFE ESTAT | 34-2N-4E | PAGE 65  |                                |          |          | SCHMID LUISE &                  | 13-2N-5E | PAGE 57  |
| ROOK DAVID                     | 33-1N-3E | PAGE 96  |                                |          |          | SCHMID LUISE & NORMAN           | 14-2N-6E | PAGE 59  |
| ROOKS PETE M LIFE ESTATE       | 01-1N-4E | PAGE 79  |                                |          |          | SCHMIDT ERIC & VICTORIA         | 19-2N-5E | PAGE 54  |
| ROOKS RICHARD R & JANET        | 30-2N-5E | PAGE 66  |                                |          |          | SCHMIGEL HARLEN                 | 27-1N-4E | PAGE 100 |
| ROOMES CECIL & LORIE           | 22-15-5E | PAGE 125 |                                |          |          | SCHMIGEL JOANNE L &             | 26-1N-4E | PAGE 100 |
| ROSA L GREEN LIFE ESTATE       | 36-15-3E | PAGE 131 |                                |          |          | SCHMIGEL MARY C                 | 26-1N-4E | PAGE 100 |
| ROSALES ANGELINA A             | 25-2N-4E | PAGE 66  |                                |          |          | SCHMIGEL MORGAN C               | 17-1N-6E | PAGE 94  |
| ROSAS HELEN CASTRO             | 19-2N-5E | PAGE 57  |                                |          |          | SCHMIGEL TERRANCE               | 28-15-3E | PAGE 129 |
| ROSAS LESLIE & SEGO DAVID GRAH | 13-1N-3E | PAGE 84  |                                |          |          | SCHMIGEL TERRENCE JR            | 26-1N-4E | PAGE 100 |
| ROSAS ROSENDO                  | 10-1N-4E | PAGE 78  |                                |          |          | SCHNEIDER ELIZABETH GRACE &     | 16-25-5E | PAGE 154 |
| ROSE RAMONA ET AL              | 13-1N-3E | PAGE 87  |                                |          |          | SCHNEIDER RUSSELL A             | 04-1N-4E | PAGE 77  |
| ROSEBACH KEN A & KATHLEEN A    | 25-2N-4E | PAGE 66  |                                |          |          | SCHOCH RONALD M & JENNIFER M    | 10-1N-3E | PAGE 75  |
| ROSEN MICHAEL L                | 02-25-3E | PAGE 139 |                                |          |          | SCHOFILL WILLIAM JR & PAULETTE  | 20-2N-5E | PAGE 55  |
| ROSENDE LEONARD R & KRISTI     | 25-2N-4E | PAGE 66  |                                |          |          | SCHOONOVER GERALD & JANE        | 02-1N-3E | PAGE 75  |
| ROSENSTEIN ERIC & IVELISSE     | 34-2N-4E | PAGE 65  |                                |          |          | SCHRADER PETREA M               | 13-1N-3E | PAGE 87  |
| ROSENWASSER FERN               | 21-1N-3E | PAGE 85  |                                |          |          | SCHRANZ JOHN E & JAN L          | 25-2N-4E | PAGE 66  |
| ROSEY FRANKIE S                | 34-1N-4E | PAGE 100 |                                |          |          | SCHROEDER JACOB & LAUREN        | 09-1N-3E | PAGE 74  |
| ROSEY FRANKIE S                | 12-1N-4E | PAGE 79  |                                |          |          | SCHUESSLER LANCE &              | 29-2N-6E | PAGE 70  |
| ROSEY FRANKIE S                | 18-1N-5E | PAGE 90  |                                |          |          | SCHULTZ DENNIS &                | 11-2N-6E | PAGE 46  |
| ROSEY FRANKIE S                | 19-1N-5E | PAGE 90  |                                |          |          | SCHULTZ DENNIS J &              | 10-2N-6E | PAGE 46  |
| ROSMARIN JEFFREY A & KATHY L   | 16-1N-6E | PAGE 94  |                                |          |          | SCHULTZ DENNIS J &              | 14-2N-6E | PAGE 59  |
| ROSO ROY & EVERLY LUCILLE      | 15-2N-6E | PAGE 59  |                                |          |          | SCHULTZ DENNIS J & JOANN KATA   | 14-2N-6E | PAGE 59  |
| ROSS JAMES GREGORY & CHARLOTTE | 11-1N-4E | PAGE 78  |                                |          |          | SCHULZE JEFFREY CHARLES         | 06-15-6E | PAGE 115 |
| ROSS JOHNSON JOYCE ET AL       | 25-3N-5E | PAGE 31  |                                |          |          | SCHULZE JEFFREY CHARLES &       | 06-15-6E | PAGE 115 |
| ROSS PEGGY                     | 10-2N-6E | PAGE 46  |                                |          |          | SCHUTT LISA MARIE & ROBERT KEL  | 26-2N-5E | PAGE 68  |
| ROSS RAYNELL M & ASH MALEATHER | 19-1N-4E | PAGE 87  |                                |          |          | SCHUTT LISA MARIE & ROBERT KEL  | 26-2N-5E | PAGE 69  |
| ROSS WILLIE EDD &              | 36-2N-5E | PAGE 69  |                                |          |          | SCHWENK CHARLES GREGORY &       | 22-15-3E | PAGE 119 |
| ROTHMAN WILLIAM RUSSELL        | 32-1N-3E | PAGE 96  |                                |          |          | SCHWIER MICHAEL &               | 10-1N-4E | PAGE 78  |
| ROUNTREE VIRGINIA G ET AL      | 01-3N-5E | PAGE 8   |                                |          |          | SICIBELLI MICHAEL A & HELENE T  | 24-1N-3E | PAGE 87  |
| ROUSE LUTHER E - ETAL          | 15-1N-3E | PAGE 86  |                                |          |          | SCL RR                          | 16-1N-4E | PAGE 88  |
| ROWE BOB R & LINDA             | 19-2N-5E | PAGE 54  |                                |          |          | SCL RR                          | 15-1N-4E | PAGE 89  |
| ROWE JOHN R                    | 14-1N-3E | PAGE 86  |                                |          |          | SCL RR CO                       | 12-1N-4E | PAGE 79  |
| ROWELL RANDALL H & LAURA L     | 07-2N-5E | PAGE 41  |                                |          |          | SCL RR CO                       | 22-1N-3E | PAGE 86  |
| ROWELL RANDALL H & LAURA L.    | 07-2N-5E | PAGE 41  |                                |          |          | SCOTT ALEXANDER HRS             | 19-1N-5E | PAGE 90  |

# Jefferson County Florida Owner Name Index

|                                |          |          |                                |          |          |                                |          |          |
|--------------------------------|----------|----------|--------------------------------|----------|----------|--------------------------------|----------|----------|
| SCOTT ARTHUR HRS               | 17-2N-5E | PAGE 55  | SEGO JOHNNIE C                 | 16-1N-3E | PAGE 85  | SHOCKEY APRIL PRESNELL &       | 30-2N-5E | PAGE 66  |
| SCOTT BEATRICE & ARLETHA       | 19-1N-5E | PAGE 90  | SEIBOLD BOB &                  | 05-15-4E | PAGE 110 | SHOFNER FRED L & MARGARET A    | 11-1N-4E | PAGE 78  |
| SCOTT BOBBY SR & WILBERTINE    | 35-1N-3E | PAGE 97  | SEIVARD JOHN & LAURA           | 14-2N-6E | PAGE 59  | SHOUPPE GREG & GAIL            | 14-2N-5E | PAGE 56  |
| SCOTT CHARLES & ELAINE         | 19-1N-5E | PAGE 90  | SELF DONALD & LILLIAN A        | 36-2N-4E | PAGE 66  | SHREE RANG CORP                | 23-1N-4E | PAGE 89  |
| SCOTT DEBORAH FAY (LIFE ESTATE | 29-2N-5E | PAGE 67  | SELF VIRGINIA                  | 25-2N-4E | PAGE 66  | SHREE RANG CORPORATION         | 23-1N-4E | PAGE 89  |
| SCOTT DONALD ANDREW            | 18-1N-4E | PAGE 87  | SELLERS LESTER L & MICHAEL L   | 19-1N-4E | PAGE 87  | SHULER HANNAH HRS              | 30-2N-5E | PAGE 66  |
| SCOTT FAMILY JOINT REV LIVING  | 33-2N-4E | PAGE 64  | SELLERS PATRICIA A &           | 22-15-5E | PAGE 125 | SHULER LOUVENIA                | 19-2N-5E | PAGE 54  |
| SCOTT FAMILY REVOCABLE LIVING  | 06-2N-5E | PAGE 41  | SELMAN ROBERT E & ELLEN S      | 25-1N-4E | PAGE 101 | SHULER MICHAEL D &             | 05-25-4E | PAGE 141 |
| SCOTT GARY L                   | 19-1N-5E | PAGE 90  | SERRA ERNEST LIFE ESTATE       | 04-25-3E | PAGE 138 | SHULER PRINCETTA               | 30-2N-5E | PAGE 66  |
| SCOTT IDELLA G                 | 30-2N-5E | PAGE 66  | SERRANO SILVESTRE ET AL        | 30-2N-5E | PAGE 66  | SHULTS WILLIAM                 | 26-1N-3E | PAGE 97  |
| SCOTT IDELLA G &               | 30-2N-5E | PAGE 66  | SERVICE SOLUTIONS UNLIMITED LL | 11-2N-6E | PAGE 46  | SHUPARD JOHN THOMAS & CASSIDY  | 23-1N-4E | PAGE 89  |
| SCOTT JERRY A & RACHEL E       | 34-1N-4E | PAGE 100 | SERVOSS LARRY                  | 28-2N-6E | PAGE 70  | SHUTES CHANCE L                | 22-1N-3E | PAGE 86  |
| SCOTT JOHN L ET AL             | 19-2N-5E | PAGE 54  | SETTERGREN ROY III             | 35-15-3E | PAGE 130 | SIDDELL ROBERT H JR &          | 34-15-3E | PAGE 130 |
| SCOTT KAY B                    | 32-2N-6E | PAGE 70  | SETTERGREN ROY III             | 36-15-3E | PAGE 131 | SIEBERN GERALD & MARSHA CORSO  | 06-2N-5E | PAGE 41  |
| SCOTT KAYBERTHA                | 32-2N-6E | PAGE 70  | SEUFERT JOYCELYN A & STEPHEN   | 11-2N-6E | PAGE 46  | SILAS WASHINGTON STATE         | 16-1N-3E | PAGE 85  |
| SCOTT KENDRICK & FELISHA       | 08-15-4E | PAGE 110 | SEWARD MARGARET & PINGREE BENJ | 12-2N-5E | PAGE 44  | SILVERNELL GARY D & BARBARA J  | 36-2N-4E | PAGE 66  |
| SCOTT KRISTAN C                | 33-2N-4E | PAGE 64  | SEWARD MARGARET & PINGREE BENJ | 13-2N-5E | PAGE 57  | SILVEY JOHN M & SARAH L        | 07-2N-5E | PAGE 41  |
| SCOTT LEWIS B & ZELLA B        | 36-2N-4E | PAGE 66  | SEXTON CHRISTOPHER             | 25-2N-4E | PAGE 66  | SIMMONS BETTY ETAL             | 20-1N-6E | PAGE 94  |
| SCOTT LOUELLA DEE              | 07-2N-6E | PAGE 44  | SEYMOUR LARRY DANIEL & SARAH   | 34-15-3E | PAGE 130 | SIMMONS BETTY L                | 15-15-5E | PAGE 125 |
| SCOTT MADELINE                 | 07-1N-6E | PAGE 82  | SHACKELFORD HAROLD RAY SR & BO | 29-2N-6E | PAGE 70  | SIMMONS BILLY                  | 22-15-5E | PAGE 125 |
| SCOTT MOSE HRS                 | 19-1N-5E | PAGE 90  | SHANNON ADAM                   | 17-1N-5E | PAGE 91  | SIMMONS BILLY                  | 27-15-5E | PAGE 136 |
| SCOTT RICHARD & VESTA LEE      | 19-1N-5E | PAGE 90  | SHANNON KEITH & CYNTHIA        | 30-25-3E | PAGE 156 | SIMMONS BILLY                  | 30-2N-5E | PAGE 66  |
| SCOTT RICHARD JR & LILLIE MAE  | 03-15-4E | PAGE 111 | SHANNON KEITH S & CYNTHIA C    | 30-25-3E | PAGE 156 | SIMMONS BILLY & RUTH           | 30-2N-5E | PAGE 66  |
| SCOTT ROSA LEE & STEPHEN &     | 30-2N-5E | PAGE 66  | SHANNON KEITH S AND CYNTHIA C  | 23-15-3E | PAGE 119 | SIMMONS BILLY & RUTHA          | 22-15-5E | PAGE 125 |
| SCOTT SAM SR HRS               | 25-1N-4E | PAGE 101 | SHANNON WALTER A JR & MARY ET  | 30-25-3E | PAGE 156 | SIMMONS GERALD L & JANET B     | 06-2N-5E | PAGE 41  |
| SCOTT STEPHEN                  | 26-1N-4E | PAGE 100 | SHARP DANIEL L & PATRICIA E    | 20-15-3E | PAGE 118 | SIMMONS JENNIE                 | 30-2N-5E | PAGE 66  |
| SCOTT STEPHEN, OTIS &          | 26-1N-4E | PAGE 100 | SHARPE STEPHEN E               | 33-2N-4E | PAGE 64  | SIMMONS LIFE ESTATE            | 14-2N-5E | PAGE 56  |
| SCOTT TANESHA                  | 22-15-5E | PAGE 125 | SHARPE STEPHEN E & DIANA Z     | 33-2N-4E | PAGE 64  | SIMMONS LILLIE MAE             | 22-15-5E | PAGE 125 |
| SCOTT THEOLA B & CARLENE       | 18-1N-5E | PAGE 90  | SHARPLESS JEFFERY              | 30-2N-5E | PAGE 66  | SIMMONS MARK S & DOLORES C     | 02-25-3E | PAGE 139 |
| SCOTT THOMAS & DORIS           | 26-1N-4E | PAGE 100 | SHAW ANGELA D ET AL            | 34-15-5E | PAGE 136 | SIMMONS MATTHEW                | 15-2N-6E | PAGE 59  |
| SCOTT THOMAS & DORIS           | 27-1N-4E | PAGE 100 | SHAW DIANE L                   | 06-1N-4E | PAGE 76  | SIMMONS MELINDA L              | 30-2N-5E | PAGE 66  |
| SCOTT THOMAS & DORIS L         | 25-1N-4E | PAGE 101 | SHAW GLOVER HRS                | 19-2N-5E | PAGE 54  | SIMMONS ROBERT JAMES & REISER  | 19-1N-4E | PAGE 87  |
| SCOTT THOMAS B & DORIS         | 27-1N-4E | PAGE 100 | SHAW PETER & JACQUELINE        | 23-15-3E | PAGE 119 | SIMMONS SHAKONDA               | 22-15-5E | PAGE 125 |
| SCOTT THOMAS B & DORIS L       | 26-1N-4E | PAGE 100 | SHAW ROBERT L & BETTY L        | 13-2N-4E | PAGE 54  | SIMMONS THOMAS J &             | 29-25-3E | PAGE 157 |
| SCOTT THOMAS B SR & DORIS      | 27-1N-4E | PAGE 100 | SHAW SECURITIES INC            | 20-1N-5E | PAGE 91  | SIMMONS VAN D LIFE ESTATE      | 30-2N-5E | PAGE 66  |
| SCOTT THOMAS B SR & DORIS L    | 26-1N-4E | PAGE 100 | SHEA STEPHEN M &               | 27-1N-3E | PAGE 91  | SIMMONS ZOE                    | 33-1N-4E | PAGE 99  |
| SCOTT VANGIE                   | 30-2N-5E | PAGE 66  | SHEARER PAMELA & CHAMPION TYLE | 30-2N-5E | PAGE 66  | SIMON CHERYL S & BILLY L       | 04-25-3E | PAGE 138 |
| SCOTT VIOLA                    | 17-1N-5E | PAGE 91  | SHEATS PHILIP                  | 19-2N-5E | PAGE 54  | SIMON MARY ALYCE MOORE         | 30-2N-5E | PAGE 66  |
| SCOTT VIRGIL ET AL             | 19-1N-5E | PAGE 90  | SHEATS PHILIP L & DESIREE A    | 19-2N-5E | PAGE 54  | SIMONS CATHERINE               | 30-2N-6E | PAGE 69  |
| SCOTT WILLIAM & LOUISE         | 19-1N-5E | PAGE 90  | SHEATS PHILIP L & DESIREE A    | 17-1N-4E | PAGE 88  | SIMONS RONALD W & JENNIE F     | 32-2N-4E | PAGE 64  |
| SCOTT ZELLA HRS                | 30-2N-5E | PAGE 66  | SHEELEY PERRY K JR             | 04-25-5E | PAGE 144 | SIMPKINS EDDIE ET AL           | 30-2N-5E | PAGE 66  |
| SCRUGGS CEMETERY               | 15-1N-5E | PAGE 92  | SHEFFIELD BRAD                 | 33-1N-3E | PAGE 96  | SIMPKINS EDDIE L JR & TERRY A  | 30-2N-5E | PAGE 66  |
| SCULAC DAPHNE & SORRENTI MATTH | 13-15-3E | PAGE 120 | SHEFFIELD EMMETT MITCHELL JR & | 27-1N-3E | PAGE 97  | SIMPKINS FAMILY TRUST          | 30-2N-5E | PAGE 66  |
| SCURRY DOROTHY L               | 21-1N-5E | PAGE 91  | SHEFFIELD FRANK E & JANICE G   | 06-1N-6E | PAGE 82  | SIMPKINS TERRY                 | 30-2N-5E | PAGE 66  |
| SCURRY ELSIE & MORGAN          | 31-2N-5E | PAGE 66  | SHEFFIELD FRANK E & JANICE G   | 07-1N-6E | PAGE 82  | SIMPKINS TERRY D               | 19-2N-5E | PAGE 54  |
| SCURRY ELSIE JANE              | 19-2N-5E | PAGE 54  | SHEFFIELD HORACE BRADLEY       | 02-1N-3E | PAGE 75  | SIMPKINS TERRY D               | 30-2N-5E | PAGE 66  |
| SCURRY HAMPTON & CAIN ANNIE    | 01-15-5E | PAGE 115 | SHEFFIELD HORACE BRADLEY       | 03-1N-3E | PAGE 75  | SIMPSON CLYDE B JR             | 14-2N-4E | PAGE 53  |
| SCURRY RUTH ANN LIFE ESTATE    | 30-2N-5E | PAGE 66  | SHEFFIELD JOHN K & SCOTT L     | 13-1N-4E | PAGE 90  | SIMPSON DENISE & DAMANI DAVIS  | 11-1N-4E | PAGE 78  |
| SCURRY SHARON F &              | 10-1N-4E | PAGE 78  | SHEFFIELD JOHN K & VICKI V     | 12-1N-4E | PAGE 79  | SIMPSON JOHN                   | 21-1N-3E | PAGE 85  |
| SCURRY SUSIE                   | 08-1N-6E | PAGE 83  | SHEFFIELD KENNETH E            | 12-1N-4E | PAGE 79  | SIMPSON STEPHEN T & KIMBERLY C | 14-2N-4E | PAGE 53  |
| SDS TRUST UDT                  | 20-2N-5E | PAGE 55  | SHEFFIELD MICHAEL SHAWN        | 27-15-5E | PAGE 136 | SIMS ADDISON R & JENNA L       | 15-15-3E | PAGE 119 |
| SEABROOKS BARBARA ET AL        | 15-2N-5E | PAGE 56  | SHEFFIELD OLA SYLVIA LAMAR     | 30-2N-5E | PAGE 66  | SIMS ENTERPRISES LTD           | 01-3N-7E | PAGE 14  |
| SEABROOKS EMMA &               | 19-2N-5E | PAGE 54  | SHEFFIELD PAUL                 | 34-2N-4E | PAGE 65  | SIMS ENTERPRISES LTD           | 27-3N-7E | PAGE 36  |
| SEABROOKS ESSIE M LIFE ESTATE  | 07-2N-6E | PAGE 44  | SHEFFIELD PAUL                 | 18-1N-4E | PAGE 87  | SIMS MATTHEW R                 | 27-1N-3E | PAGE 97  |
| SEABROOKS FAMILY PROPERTIES LL | 14-2N-5E | PAGE 56  | SHEFFIELD RACHEL & TERRY, HAYE | 22-25-5E | PAGE 155 | SINDT DAVID R & NOLA S ET AL   | 34-15-5E | PAGE 136 |
| SEABROOKS FAMILY PROPERTIES LL | 30-2N-5E | PAGE 66  | SHEFFIELD ZACHARY M & ASHLEY A | 27-1N-3E | PAGE 97  | SINDT JENNIFER J               | 34-15-5E | PAGE 136 |
| SEABROOKS GLEN SR              | 30-2N-5E | PAGE 66  | SHELDON GREGORY A & RENEE Y    | 09-1N-3E | PAGE 74  | SINDT JENNIFER JEAN            | 34-15-5E | PAGE 136 |
| SEABROOKS HENRY                | 19-2N-5E | PAGE 54  | SHELLEY JACK L & HEIDEMARIE    | 15-2N-6E | PAGE 59  | SINGLETARY LEON E & BONNIE     | 31-2N-5E | PAGE 66  |
| SEABROOKS HENRY HRS            | 30-3N-6E | PAGE 31  | SHEN YUELIAN                   | 30-2N-5E | PAGE 66  | SINGLETARY RICHARD M & KATHY C | 36-1N-3E | PAGE 98  |
| SEABROOKS ISABELLA             | 30-3N-6E | PAGE 31  | SHEPARD C D JR & CORA L        | 15-15-3E | PAGE 119 | SINGLETON JEFFERY & MARY ANN   | 27-1N-4E | PAGE 100 |
| SEABROOKS JACQUELYN            | 30-2N-5E | PAGE 66  | SHEPARD CORA                   | 15-15-3E | PAGE 119 | SINGLETON JEFFREY & MARY       | 27-1N-4E | PAGE 100 |
| SEABROOKS JACQUELYN Y & DAVID  | 30-3N-6E | PAGE 31  | SHEPARD JOHN R                 | 01-1N-4E | PAGE 79  | SINGLETON MARY & JEFFREY       | 27-1N-4E | PAGE 100 |
| SEABROOKS JESSE L              | 16-15-3E | PAGE 118 | SHEPARD PAUL F & MARY C        | 31-3N-5E | PAGE 28  | SINGLETON MARY ANN             | 27-1N-4E | PAGE 100 |
| SEABROOKS JOHNNIE EARL ET AL   | 07-2N-6E | PAGE 44  | SHEPHERD BRENDA W              | 25-2N-4E | PAGE 66  | SINGLETON THOMAS L & BRIDGETT  | 07-1N-4E | PAGE 76  |
| SEABROOKS LATASHA &            | 35-1N-3E | PAGE 97  | SHEPHERD MARILYN F             | 01-2N-4E | PAGE 41  | SIPLIN DARIEN H LIFE ESTATE    | 04-2N-5E | PAGE 42  |
| SEABROOKS LILLIA REE           | 30-2N-5E | PAGE 66  | SHEPHERD RICHARD F, ERICE &    | 14-15-3E | PAGE 119 | SIPLIN DEION                   | 04-2N-5E | PAGE 42  |
| SEABROOKS MARY                 | 19-2N-5E | PAGE 54  | SHEPPARD GLORIA A &            | 25-3N-5E | PAGE 31  | SIPLIN DEWAYNE M               | 04-2N-5E | PAGE 42  |
| SEABROOKS NAAMON & LUCILLE     | 30-2N-5E | PAGE 66  | SHEPPARD TIMOTHY ALLEN & LIND  | 27-1N-3E | PAGE 97  | SIPLIN DONNIE W                | 04-2N-5E | PAGE 42  |
| SEABROOKS PEGGY BROWN          | 30-2N-5E | PAGE 66  | SHERREN JAMES K & LINDA C      | 30-2N-5E | PAGE 66  | SIRMON JOHN W & LYNETTE C      | 30-2N-5E | PAGE 66  |
| SEABROOKS ROSA LEE &           | 01-3N-5E | PAGE 8   | SHERREN JAMES K & LINDA C      | 12-1N-4E | PAGE 79  | SIRMONS LYNETTE & BURNETT BLAK | 32-1N-3E | PAGE 96  |
| SEABROOKS TRACY DIANNE         | 19-2N-5E | PAGE 54  | SHIFLETT ROBERT A & MARCIA K   | 06-1N-4E | PAGE 76  | SITE TRUCK SERVICES LLC        | 12-1N-4E | PAGE 79  |
| SEABROOKS W J JR & O           | 01-3N-5E | PAGE 8   | SHILOH A M E CHURCH            | 20-1N-6E | PAGE 94  | SIX OAKS FARM LLC              | 10-1N-3E | PAGE 75  |
| SEABROOKS W M (LIFE ESTATE) &  | 30-2N-5E | PAGE 66  | SHINGLES JAMES                 | 30-2N-5E | PAGE 66  | SKALANY GREG & MARY ANN        | 22-15-5E | PAGE 125 |
| SEABROOKS WILBERT              | 30-3N-6E | PAGE 31  | SHIRWOOD INDUSTRIES LLC        | 19-2N-5E | PAGE 54  | SKALANY GREGORY P & MARY ANN   | 22-15-5E | PAGE 125 |
| SEABROOKS WILLIAM              | 25-3N-5E | PAGE 31  | SHIVANI MANAGEMENT LLC         | 19-2N-5E | PAGE 54  | SKALANY WENDY MARIE &          | 22-15-5E | PAGE 125 |
| SEARCY G WAYNE & CHERYL C      | 16-2N-5E | PAGE 55  | SHIVER DOUGLAS M JR            | 34-2N-4E | PAGE 65  | SKELTON MAURICE D & DONNA C    | 30-2N-5E | PAGE 66  |
| SEARCY G WAYNE & CHERYL C      | 17-2N-5E | PAGE 55  | SHIVER JAMES L JR              | 24-25-4E | PAGE 153 | SKIPPER STEPHEN BRYANT JR &    | 26-15-3E | PAGE 130 |
| SEARS ANTHONY GLYNN & BRENDA L | 29-2N-6E | PAGE 70  | SHIVER JEFFERY LANE &          | 29-2N-5E | PAGE 67  | SKIPWORTH CARMEN C             | 07-1N-4E | PAGE 76  |
| SEARS SHARON M                 | 18-2N-5E | PAGE 54  | SHIVER JERRY PAUL & WANDA W    | 23-25-4E | PAGE 152 | SKIPWORTH CARMEN CIER'A        | 03-1N-4E | PAGE 78  |
| SEATON ANTHONY D & NICKY N     | 19-2N-5E | PAGE 54  | SHIVER LARRY D & NANCY L       | 18-1N-4E | PAGE 87  | SKIPWORTH DAWANDA R & JAMES JR | 34-2N-4E | PAGE 65  |
| SEATON VIVIAN                  | 19-2N-5E | PAGE 54  | SHIVER LENA FAYE LIFE ESTATE   | 19-2N-5E | PAGE 54  | SKIPWORTH DWANDA R             | 34-2N-4E | PAGE 65  |
| SECOND STREET HOMES INC        | 30-2N-5E | PAGE 66  | SHIVER VALORIE SUE             | 06-2N-5E | PAGE 41  | SKIPWORTH JAMES & DWANDA R     | 34-2N-4E | PAGE 65  |
| SEELEY REED M & TERI D         | 29-2N-6E | PAGE 70  | SHIVER WADE HARVEY             | 26-1N-4E | PAGE 100 | SKIPWORTH JAMES & DWANDA R     | 03-1N-4E | PAGE 78  |
| SEGO ADDERSON ET AL            | 16-1N-3E | PAGE 85  | SHIVERS EDDIE L & IVY A        | 22-15-5E | PAGE 125 | SKIPWORTH JAMES JR & DWANDA B  | 10-1N-3E | PAGE 75  |

# Jefferson County Florida Owner Name Index

|                                |          |          |                                |          |          |                                |          |          |
|--------------------------------|----------|----------|--------------------------------|----------|----------|--------------------------------|----------|----------|
| SKIVER CLAYTON & MARY M        | 33-1N-3E | PAGE 96  | SMITH MICHAEL T & LAUREN A LIF | 27-1N-3E | PAGE 97  | SPAULDING GENE & LISA          | 05-15-6E | PAGE 116 |
| SKIVER DANIEL D & ANGELA W     | 33-1N-3E | PAGE 96  | SMITH NATHANIEL T & MARY A     | 16-15-3E | PAGE 118 | SPAULDING GENE S & LISA GAIL   | 32-1N-6E | PAGE 105 |
| SLEDGE JAMES L                 | 14-2N-6E | PAGE 59  | SMITH NATHANIEL T & MARY A     | 17-15-3E | PAGE 118 | SPEARS HARVEY L & MARTHA A     | 27-1N-3E | PAGE 97  |
| SLEDGE JAMES S & JAMES L       | 33-3N-5E | PAGE 29  | SMITH NATHANIEL T & MARY A     | 20-15-3E | PAGE 118 | SPEARS MATTHEW A               | 01-1N-4E | PAGE 99  |
| SLEDGE JAMES S & JAMES L       | 25-2N-4E | PAGE 66  | SMITH NATHANIEL T & MARY A     | 21-15-3E | PAGE 118 | SPECTRASITE WIRELESS TOWERS IN | 06-1N-5E | PAGE 79  |
| SLEDGE JAMES S & JAMES L       | 30-2N-5E | PAGE 66  | SMITH ONDRY M JR LIFE ESTATE   | 21-2N-5E | PAGE 55  | SPENCE BEN                     | 36-15-3E | PAGE 131 |
| SLEDGE LAMAR                   | 32-3N-5E | PAGE 29  | SMITH REGINA GALE MANN         | 31-2N-5E | PAGE 66  | SPENCE BETTY W & EARL          | 19-2N-5E | PAGE 54  |
| SLEDGE LAMAR                   | 05-2N-5E | PAGE 42  | SMITH RENEE E ET AL            | 24-1N-4E | PAGE 90  | SPENCER ADAM & LESLIE          | 09-1N-3E | PAGE 74  |
| SLEIMAN SIMON LIFE ESTATE      | 07-15-4E | PAGE 109 | SMITH REX D & THERESA C        | 28-2N-5E | PAGE 67  | SPENCER JODY                   | 19-2N-5E | PAGE 54  |
| SLIGER DWIGHT B                | 16-25-5E | PAGE 154 | SMITH RICHARD A & CYNTHIA      | 30-2N-5E | PAGE 66  | SPENCER JODY L & LESLIE J      | 32-3N-5E | PAGE 29  |
| SLIK SHEILA T & RONALD R       | 33-2N-4E | PAGE 64  | SMITH RICHARD C & ELIZABETH BA | 16-25-5E | PAGE 154 | SPENCER JOHN                   | 08-15-4E | PAGE 110 |
| SLIZEWKI DOUGLAS & M PATRICIA  | 18-1N-4E | PAGE 87  | SMITH ROBERT L & SUZANNE E     | 12-1N-3E | PAGE 76  | SPENCER LEWIS M & JODY L       | 31-2N-6E | PAGE 69  |
| SLOAN BAILEY                   | 32-3N-5E | PAGE 66  | SMITH ROBIN L                  | 19-2N-5E | PAGE 54  | SPENCER MILDRED INEZ LIFE ESTA | 12-1N-4E | PAGE 79  |
| SLOAN KATAVIA                  | 30-2N-5E | PAGE 66  | SMITH ROGER & SHANA W          | 34-1N-4E | PAGE 100 | SPENCER TODD S & SHELLEY R     | 07-2N-5E | PAGE 41  |
| SLOAN KATHI M                  | 01-3N-5E | PAGE 6   | SMITH ROY E &                  | 19-1N-4E | PAGE 87  | SPERRY JEFFREY & PAMELA        | 13-15-3E | PAGE 120 |
| SLOAN ORENTHYA J               | 30-2N-5E | PAGE 66  | SMITH SHAWN & SHANNON          | 25-1N-3E | PAGE 98  | SPERRY JEFFREY & PAMELA        | 36-15-3E | PAGE 131 |
| SLOAN WALKER LAND LLC          | 06-15-5E | PAGE 112 | SMITH SHERWIN                  | 32-2N-4E | PAGE 64  | SPERRY JEFFREY & PAMELA        | 19-1N-4E | PAGE 87  |
| SLOAN WALKER LAND LLC          | 07-15-5E | PAGE 112 | SMITH STEWART G & LARA N       | 01-3N-4E | PAGE 5   | SPICER JAMES H                 | 30-2N-5E | PAGE 66  |
| SLOAN WILLIE                   | 30-2N-5E | PAGE 66  | SMITH TARA J                   | 10-2N-6E | PAGE 46  | SPINNENWEBER RICHARD P &       | 22-1N-4E | PAGE 89  |
| SLOAN WILLIE & KATHI SLOAN     | 30-2N-5E | PAGE 66  | SMITH THOMAS H & VIVIAN E      | 36-15-3E | PAGE 131 | SPINOSA JESSICA H & MICHAEL    | 01-25-3E | PAGE 140 |
| SLOAN WILLIE E & KATHI SLOAN   | 30-2N-5E | PAGE 66  | SMITH THOMAS H JR & TAMMY SUE  | 36-15-3E | PAGE 131 | SPIRIT MASTER FUNDING X LLC    | 31-2N-5E | PAGE 66  |
| SLOAT FAMILY RANCH LLC         | 06-1N-6E | PAGE 82  | SMITH THOMAS H JR-TAMMY SUE &  | 36-15-3E | PAGE 131 | SPRAGGINS JEFFERY W &          | 04-1N-4E | PAGE 77  |
| SMALL TIMOTHY C & CONNIE H     | 34-2N-4E | PAGE 65  | SMITH TRAVIS & CYNTHIA THAMES  | 04-1N-3E | PAGE 74  | SPRINGER CHARLES & PATRICIA LI | 31-3N-5E | PAGE 28  |
| SMALLRIDGE BRIGIT D &          | 29-2N-5E | PAGE 67  | SMITH VIVIAN T                 | 19-2N-5E | PAGE 54  | SPRINGFIELD A M E CHURCH       | 03-1N-4E | PAGE 78  |
| SMAWLEY-COMBS N RENEE &        | 35-2N-4E | PAGE 65  | SMITH WILLIAM R & WILLIAM A    | 31-2N-5E | PAGE 66  | SPRINGFIELD CHURCH             | 03-1N-4E | PAGE 78  |
| SMEN APRIL P                   | 31-2N-5E | PAGE 66  | SMITH WILLIE LEE & BETTY P     | 22-15-5E | PAGE 125 | SPRINGFIELD COMMUNITY CEMETERY | 27-1N-3E | PAGE 97  |
| SMEN BRANDY MICHELLE           | 19-2N-5E | PAGE 54  | SMITH-REID RALINE &            | 25-2N-4E | PAGE 66  | SPURLOCK FRANK III ET AL       | 21-1N-6E | PAGE 94  |
| SMILEY JOHN T & APRIL D        | 25-2N-4E | PAGE 66  | SMITHS WORLDWIDE INC           | 12-2N-4E | PAGE 41  | ST ELI BAPTIST CHURCH          | 31-15-4E | PAGE 131 |
| SMITH AUDREA BRENDA            | 25-2N-4E | PAGE 66  | SMSF PROPERTIES LLC            | 15-15-3E | PAGE 119 | ST PAUL PRIMITIVE BAPTIST CHUR | 26-3N-3E | PAGE 24  |
| SMITH AUSTIN                   | 15-2N-6E | PAGE 59  | SMSF PROPERTIES LLC            | 19-2N-5E | PAGE 54  | ST PHILLIP COMMUNITY INC       | 15-15-3E | PAGE 119 |
| SMITH BENJAMIN & REGINA        | 31-2N-5E | PAGE 66  | SMSF PROPERTIES LLC            | 30-2N-5E | PAGE 66  | ST PHILLIPS AME CHURCH TR      | 14-15-3E | PAGE 119 |
| SMITH BILLY M & ELAINE C       | 31-2N-5E | PAGE 66  | SMYTHE SIOUX ET AL             | 24-1N-4E | PAGE 90  | ST PIERRE DOROTHY DREXEL       | 05-2N-5E | PAGE 42  |
| SMITH CALVIN-ET AL             | 16-1N-3E | PAGE 85  | SNAPP DEBORAH J                | 30-2N-6E | PAGE 69  | ST RILLA BAPTIST CHURCH        | 36-1N-3E | PAGE 98  |
| SMITH CARRIEANN NICHOLE        | 27-15-5E | PAGE 136 | SNEDDON BEVERLY & GLENN LIFE E | 14-1N-3E | PAGE 86  | STACEY C ROBERT & NANCY E      | 29-25-3E | PAGE 157 |
| SMITH CEDRIC SULLIVAN          | 25-1N-3E | PAGE 98  | SNEDDON GLENN E & BEVERLY D    | 14-1N-3E | PAGE 86  | STADIN ROGER M & ALICE J       | 25-2N-4E | PAGE 66  |
| SMITH CHAS                     | 31-15-4E | PAGE 131 | SNEED ERNEST                   | 21-3N-5E | PAGE 20  | STAERKER ROBERT E & PAMELA     | 13-15-3E | PAGE 120 |
| SMITH CLYDE & ANNIS LEE        | 06-2N-4E | PAGE 38  | SNEED FRANK & DAISY ET AL      | 30-2N-5E | PAGE 66  | STAFFORD MATT                  | 11-1N-5E | PAGE 81  |
| SMITH CONNIE D                 | 27-15-5E | PAGE 136 | SNEED JR HODGES                | 28-3N-5E | PAGE 29  | STAFFORD MATT                  | 12-1N-5E | PAGE 82  |
| SMITH DANA SCOTT               | 16-15-3E | PAGE 118 | SNEED MICHAEL JR & LAURA       | 02-2N-6E | PAGE 46  | STAFFORD PATRICIA LYNN         | 25-2N-4E | PAGE 66  |
| SMITH DEANSIE P                | 08-2N-6E | PAGE 45  | SNEED TURNBULL & CETTER HRS    | 20-3N-5E | PAGE 20  | STAHL CHRISTOPHER JAY & SUSAN  | 17-2N-5E | PAGE 55  |
| SMITH DEBBY LYNN & DANIEL STEP | 31-2N-5E | PAGE 66  | SNELGROVE PAUL A & SUSAN G     | 01-1N-4E | PAGE 79  | STALLING ASHLEY & HERSHELL III | 26-1N-4E | PAGE 100 |
| SMITH DENISE                   | 08-2N-6E | PAGE 45  | SNOWDEN HOLLY N &              | 17-2N-6E | PAGE 58  | STALLING ASHLEY & HERSHELL III | 23-1N-4E | PAGE 89  |
| SMITH DONNA THOMAS             | 30-1N-6E | PAGE 104 | SNYDER BETTY J LIFE ESTATE     | 08-2N-5E | PAGE 42  | STANFORD JOHN C & PAMELA H     | 17-2N-5E | PAGE 55  |
| SMITH DONNA THOMAS             | 17-1N-6E | PAGE 94  | SNYDER BRUCE                   | 25-2N-4E | PAGE 66  | STANLEY EDWARD A II & VIRGINIA | 01-2N-4E | PAGE 41  |
| SMITH DONNIE E                 | 01-1N-4E | PAGE 79  | SNYDER DAVID L & MARY JUNE LIF | 11-1N-4E | PAGE 78  | STANLEY JULIAN ANTHONY GARRETT | 28-2N-4E | PAGE 64  |
| SMITH DONNIE E & SARAH B       | 06-1N-5E | PAGE 79  | SNYDER DAVID L & MARY JUNE LIF | 12-1N-4E | PAGE 79  | STANTON ROBERT F JR            | 24-1N-4E | PAGE 90  |
| SMITH EDWARD L & BRENDA T      | 24-1N-4E | PAGE 90  | SNYDER DOUGLAS W & KATHY B     | 22-1N-4E | PAGE 89  | STARK SANDRA J &               | 16-15-4E | PAGE 121 |
| SMITH ELIZABETH M & MICHAEL P  | 28-1N-4E | PAGE 99  | SNYDER GEORGE & MARY ANNE      | 06-1N-4E | PAGE 76  | STARLING CHRISTINA Y           | 19-2N-5E | PAGE 54  |
| SMITH ELIZABETH M & MICHAEL P  | 29-1N-4E | PAGE 99  | SNYDER MARK & NAFF ROSE        | 21-2N-5E | PAGE 55  | STARLING GABRIEL               | 24-2N-4E | PAGE 54  |
| SMITH ELIZABETH MILLER         | 28-1N-4E | PAGE 99  | SNYDER MICHAEL SHAWN JR        | 30-2N-5E | PAGE 66  | STARLING GREGORY & DARLENE     | 30-2N-5E | PAGE 66  |
| SMITH ELIZABETH MILLER &       | 28-1N-4E | PAGE 99  | SNYDER WILLIAM                 | 04-1N-3E | PAGE 74  | STARLING M FRANCIS ET AL       | 01-1N-5E | PAGE 82  |
| SMITH EMMETT J & MARGARET J    | 01-1N-4E | PAGE 79  | SNYDER WILLIAM                 | 03-1N-3E | PAGE 75  | STARLING MICHAEL SR & LISA S   | 11-1N-4E | PAGE 78  |
| SMITH FRANK T III & DONNA L    | 25-2N-4E | PAGE 66  | SOKYRA JAMI & DANIEL ET AL     | 02-1N-5E | PAGE 81  | STARLING MICHAEL W SR & LISA S | 24-2N-4E | PAGE 54  |
| SMITH HEATHER & DONALD         | 16-15-3E | PAGE 118 | SOLECKI PETER P & GAVIS A      | 15-2N-6E | PAGE 59  | STARLING MICHAEL W SR & LISA S | 01-1N-4E | PAGE 79  |
| SMITH HILDA COBB               | 30-2N-5E | PAGE 66  | SOLOERO LAND COMPANY LLC       | 23-1N-4E | PAGE 89  | STARLING PENNIE MAE & DUDLEY   | 32-15-4E | PAGE 132 |
| SMITH JAMES J & SUSAN SPROWLS  | 30-2N-5E | PAGE 66  | SOLOFF STEVEN MICHAEL & YVONNE | 08-1N-4E | PAGE 77  | STARLING PENNIE MAE & DUDLEY   | 05-25-4E | PAGE 141 |
| SMITH JEANI B & KEVIN L        | 33-1N-3E | PAGE 96  | SORENSEN DONNA H LIFE ESTATE   | 02-2N-5E | PAGE 43  | STARLING PENNY MAE             | 32-15-4E | PAGE 132 |
| SMITH JENNINE L & COREY L      | 24-1N-3E | PAGE 87  | SORENSEN H ERIC & PATRICIA D   | 02-2N-5E | PAGE 43  | STARLING PENNY MAE &           | 32-15-4E | PAGE 132 |
| SMITH JESSE JAMES              | 12-25-3E | PAGE 140 | SORENSEN H ERIC & PATRICIA D   | 03-2N-5E | PAGE 43  | STARLING SCOTT D & SUSAN K     | 10-1N-4E | PAGE 78  |
| SMITH JOHN                     | 32-2N-6E | PAGE 70  | SORENSEN HANS & CATHERINE      | 34-3N-4E | PAGE 27  | STARLING SCOTT D & SUSAN K     | 11-1N-4E | PAGE 78  |
| SMITH JOHN & FAYE L            | 30-2N-6E | PAGE 69  | SORENSEN HANS & CATHERINE      | 30-2N-5E | PAGE 66  | STARLING SHARN                 | 32-2N-6E | PAGE 70  |
| SMITH JOHN ALLEN & MARGARET F  | 28-2N-4E | PAGE 64  | SORENSEN HANS C                | 30-2N-5E | PAGE 66  | STARLING SHARN D               | 30-2N-5E | PAGE 66  |
| SMITH JOSH & JENNA             | 30-2N-5E | PAGE 66  | SORENSEN HANS JEFFERSON        | 34-3N-5E | PAGE 30  | STARNS BILLY C & REBECCA L     | 08-1N-4E | PAGE 77  |
| SMITH JOSHUA KYLE & AMY D LIFE | 31-1N-6E | PAGE 104 | SORENSEN HANS JEFFERSON        | 02-2N-5E | PAGE 43  | STAROWITZ JANET L &            | 11-2N-6E | PAGE 46  |
| SMITH JOSHUA THOMAS            | 19-2N-5E | PAGE 54  | SORENSEN HANS JEFFERSON &      | 02-2N-5E | PAGE 43  | STASTNY EDWARD A JR            | 25-2N-4E | PAGE 66  |
| SMITH JULIAN F JR & LORI C     | 22-2N-6E | PAGE 59  | SORENSEN HAROLD ERIC           | 02-2N-5E | PAGE 43  | STATE OF FL DEPT OF TRANSPORTA | 29-1N-6E | PAGE 105 |
| SMITH JULIE CONNELL            | 19-2N-5E | PAGE 54  | SORIA CARRIE B                 | 30-2N-5E | PAGE 66  | STATE OF FL DEPT OF TRANSPORTA | 30-35-3E | PAGE 177 |
| SMITH JULIE CONNELL            | 30-2N-5E | PAGE 66  | SOULE JOHNNIE F TR             | 30-2N-5E | PAGE 66  | STATE OF FL DEPT OF TRANSPORTA | 26-2N-4E | PAGE 65  |
| SMITH KENNETH                  | 30-2N-6E | PAGE 69  | SOULE JOHNNIE F TR             | 15-1N-3E | PAGE 86  | STATE OF FL DEPT OF TRANSPORTA | 15-1N-3E | PAGE 86  |
| SMITH KENNETH B                | 15-1N-3E | PAGE 86  | SOULE JOHNNIE F TRUSTEE        | 30-2N-5E | PAGE 66  | STATE OF FLA DEPT OF TRANSPOR- | 33-1N-6E | PAGE 105 |
| SMITH KENNETH B                | 14-1N-3E | PAGE 86  | SOUTHER CALEN J & JESSICA      | 34-15-3E | PAGE 130 | STATE OF FLORIDA               | 07-15-3E | PAGE 106 |
| SMITH KENNETH B &              | 04-1N-3E | PAGE 74  | SOUTHERN COASTAL HOMES INC     | 04-1N-3E | PAGE 74  | STATE OF FLORIDA               | 07-15-3E | PAGE 118 |
| SMITH KENNETH B &              | 09-1N-3E | PAGE 74  | SOUTHERN TREE SOURCE LLC       | 29-3N-5E | PAGE 29  | STATE OF FLORIDA               | 02-25-3E | PAGE 139 |
| SMITH KENNETH B & ELIZABETH J  | 10-1N-3E | PAGE 75  | SPADARO SUSAN HELEN            | 10-2N-6E | PAGE 46  | STATE OF FLORIDA               | 01-25-3E | PAGE 140 |
| SMITH KENNETH B & ELIZABETH J  | 15-1N-3E | PAGE 86  | SPAGNOLA JOSHUA & SARAH        | 04-25-3E | PAGE 138 | STATE OF FLORIDA               | 26-2N-4E | PAGE 65  |
| SMITH KEVIN & JEANI            | 33-1N-3E | PAGE 96  | SPARKMAN TRAVIS W & MICHELE V  | 32-1N-3E | PAGE 96  | STATE OF FLORIDA               | 36-1N-3E | PAGE 98  |
| SMITH KEVIN & JEANI &          | 33-1N-3E | PAGE 96  | SPARKS B E & KERRY             | 31-1N-6E | PAGE 104 | STAUFFER MICHELLE ANN          | 08-1N-4E | PAGE 77  |
| SMITH KEVIN E                  | 27-1N-3E | PAGE 97  | SPARKS BENJAMIN M              | 20-1N-6E | PAGE 94  | STEBBINS ETHEL LEE             | 19-2N-5E | PAGE 54  |
| SMITH L CHADWELL               | 20-2N-5E | PAGE 55  | SPARKS BRUCE E & KERRY         | 31-1N-6E | PAGE 104 | STEEL RIVER PROPERTIES LLC     | 12-1N-4E | PAGE 79  |
| SMITH LEONARD V & VIRGINIA F   | 06-2N-5E | PAGE 41  | SPARKS CHARLES J & JEWELINE    | 31-1N-6E | PAGE 104 | STEELE DOLORES TRUST           | 36-2N-4E | PAGE 66  |
| SMITH LUCILLE P LIFE ESTATE    | 33-1N-4E | PAGE 99  | SPARKS LINDA                   | 29-2N-5E | PAGE 67  | STEELE DOLORES TRUST           | 25-1N-3E | PAGE 98  |
| SMITH MAGGIE A & JEFF L        | 35-15-3E | PAGE 130 | SPARKS LINDA S ET AL           | 30-1N-6E | PAGE 104 | STEELE DOLORES TRUST           | 36-1N-3E | PAGE 98  |
| SMITH MARY F & STANLEY SR      | 22-15-5E | PAGE 125 | SPARKS ROBERT F & CONNIE K     | 30-1N-6E | PAGE 104 | STEEN CAESAR HRS               | 14-2N-5E | PAGE 56  |
| SMITH MICHAEL R                | 01-25-3E | PAGE 140 | SPARR JAMES G                  | 28-2N-6E | PAGE 70  | STEEN JAMES SR HRS             | 14-2N-5E | PAGE 56  |

# Jefferson County Florida Owner Name Index

|                                 |          |          |                                 |          |          |                                |          |          |
|---------------------------------|----------|----------|---------------------------------|----------|----------|--------------------------------|----------|----------|
| STEEN JOHNATHAN &               | 07-2N-5E | PAGE 41  | STRICKLAND STEPHEN A            | 23-2N-6E | PAGE 59  | SUWANNEE RIVER WATER MANAGEMEN | 29-35-4E | PAGE 180 |
| STEEN TONNIE II/YNOT NEETS      | 14-2N-5E | PAGE 56  | STRICKLAND STEVEN               | 19-2N-5E | PAGE 54  | SUWANNEE RIVER WATER MANAGEMEN | 32-35-4E | PAGE 180 |
| STEEN WILLIE JAMES & RETHA J    | 14-2N-5E | PAGE 56  | STRICKLAND STEVEN               | 25-2N-4E | PAGE 66  | SUWANNEE RIVER WATER MANAGEMEN | 07-45-4E | PAGE 185 |
| STEERS SAMUEL G & MICHALKIEWIC  | 22-15-3E | PAGE 119 | STRICKLAND STEVEN               | 29-2N-5E | PAGE 67  | SUWANNEE RIVER WATER MANAGEMEN | 18-45-4E | PAGE 190 |
| STEINBERG PAUL B                | 13-2N-5E | PAGE 57  | STRIGHT JON & BEVERLY A         | 34-1N-4E | PAGE 100 | SUWANNEE RIVER WATER MANAGEMEN | 10-2N-6E | PAGE 46  |
| STEPHEN & FRANCES TRENT FAMILY  | 06-15-4E | PAGE 109 | STRYKER RACHEL ANN              | 25-2N-4E | PAGE 66  | SUWANNEE RIVER WATER MANAGEMEN | 21-2N-6E | PAGE 58  |
| STEPHEN & FRANCES TRENT FAMILY  | 31-1N-4E | PAGE 98  | STUBBINS EMMA ET AL             | 36-3N-5E | PAGE 31  | SUWANNEE RIVER WATER MANAGEMEN | 15-2N-6E | PAGE 59  |
| STEPHEN & FRANCES TRENT FAMILY  | 28-1N-4E | PAGE 99  | STUBBINS MILTON JR & SANDRA     | 36-3N-5E | PAGE 31  | SUWANNEE RIVER WATER MANAGEMEN | 28-2N-6E | PAGE 70  |
| STEPHEN DEMOTT INVESTMENTS LLC  | 08-2N-6E | PAGE 45  | STUBBINS MINNIE LEE             | 21-2N-5E | PAGE 55  | SUWANNEE RIVER WATER MANAGEMEN | 04-1N-6E | PAGE 83  |
| STEPHEN DEMOTT INVESTMENTS LLC  | 16-2N-6E | PAGE 58  | STUBBS KENNETH E & THERESA      | 13-1N-4E | PAGE 90  | SUWANNEE RIVER WATER MANAGEMEN | 05-1N-6E | PAGE 83  |
| STEPHEN DEMOTT INVESTMENTS LLC  | 17-2N-6E | PAGE 58  | STUBBS KENNETH E & THERESA L    | 17-1N-5E | PAGE 91  | SUWANNEE RIVER WATER MANAGEMEN | 08-1N-6E | PAGE 83  |
| STEPHENS CALEB DANIEL           | 01-15-3E | PAGE 109 | STUBBS STEVEN R & SUSAN B       | 29-2N-5E | PAGE 67  | SUWANNEE RIVER WATER MANAGEMEN | 21-1N-6E | PAGE 94  |
| STEPHENS CEDRIC                 | 14-15-3E | PAGE 119 | STUFF SONYA G & THOMAS B        | 25-2N-4E | PAGE 66  | SWAISGOOD DANIEL & MADHURIMA   | 12-15-3E | PAGE 109 |
| STEPHENS CLAUDE E               | 14-15-3E | PAGE 119 | STUMBAUGH THOMAS L & REBECCA    | 08-15-4E | PAGE 110 | SWAN ABE JR LIFE ESTATE        | 03-1N-4E | PAGE 78  |
| STEPHENS DELORISE               | 15-15-3E | PAGE 119 | STURM CLAUDE G & LINDA L        | 09-1N-3E | PAGE 74  | SWAN EVA                       | 03-1N-4E | PAGE 78  |
| STEPHENS J CORINNE              | 34-2N-4E | PAGE 65  | STYLES SANDRA                   | 16-1N-6E | PAGE 94  | SWAN JOHN HRS                  | 15-2N-5E | PAGE 58  |
| STEPHENS J CORINNE              | 30-2N-5E | PAGE 66  | STYS JOHN E & ELIZABETH         | 05-15-3E | PAGE 107 | SWAN OLLIE & LISA STEVENS      | 34-2N-4E | PAGE 65  |
| STEPHENS JAMIE                  | 18-1N-6E | PAGE 93  | SUAREZ-CRUZ LUIS F              | 15-2N-6E | PAGE 59  | SWAN OLLIE N C & ONA N         | 19-2N-5E | PAGE 54  |
| STEPHENS JOHN L TR              | 06-2N-5E | PAGE 41  | SUBIA ANTONIO SANCHEZ           | 08-1N-4E | PAGE 77  | SWAN SADIE                     | 10-1N-4E | PAGE 78  |
| STEPHENS JOYCE CORINNE &        | 30-2N-5E | PAGE 66  | SUCHOCKI SCOTT & MCDERMOTT JER  | 09-1N-3E | PAGE 74  | SWANN EARL                     | 19-2N-5E | PAGE 54  |
| STEPHENS JOYCE CORINNE &        | 09-1N-6E | PAGE 83  | SUGGS JOANN                     | 07-45-4E | PAGE 185 | SWANN PATRICIA & ROGER         | 30-2N-5E | PAGE 66  |
| STEPHENS KIMBERLY C &           | 10-2N-6E | PAGE 46  | SULLIVAN JACQUELYNNE DALE       | 03-1N-4E | PAGE 78  | SWANSON GLENN S & JUDITH       | 11-2N-6E | PAGE 46  |
| STEPHENS REVOCABLE LIVING TRUS  | 06-2N-5E | PAGE 41  | SULLIVAN ROGER B & HEBA         | 04-1N-3E | PAGE 74  | SWANSON HANNAH CLARK &         | 29-2N-5E | PAGE 67  |
| STEPHENS ROBERT JR              | 14-15-3E | PAGE 119 | SULLIVAN WILLIAM J II &         | 30-1N-6E | PAGE 104 | SWANSON JOSHUA & JOHNSTON      | 31-1N-4E | PAGE 98  |
| STEPHENS WILLIAM B JR & SALLY   | 03-1N-3E | PAGE 75  | SULLIVAN WILLIAM J II &         | 31-1N-6E | PAGE 104 | SWANSON ROBERT A & HANNAH C    | 30-2N-5E | PAGE 66  |
| STEPHENSON GARY & DOROTHY       | 18-1N-4E | PAGE 87  | SUMMER JO JENKINS & SAVANNAH J  | 33-1N-4E | PAGE 99  | SWARTZELL MARK & WILEY DONNA   | 02-1N-4E | PAGE 78  |
| STEPHENSON JEFFREY D            | 30-2N-5E | PAGE 66  | SUMMERALL MARVIN W &            | 13-15-3E | PAGE 120 | SWEAT WILLIAM & LOIS B TR      | 31-1N-6E | PAGE 104 |
| STEPHENSON JEFFREY H & SUNARI N | 03-1N-4E | PAGE 78  | SUMMERS RETREATS LLC            | 11-2N-6E | PAGE 46  | SWEAT WILLIAM C & LOIS B TR    | 31-1N-6E | PAGE 104 |
| STERN STEVE & MARGIE            | 35-2N-5E | PAGE 68  | SUMMITT J BLAINE                | 30-2N-5E | PAGE 66  | SWEETFIELD MISS BAPT CHURCH &  | 05-1N-4E | PAGE 77  |
| STETLER DAVID L                 | 34-2N-4E | PAGE 65  | SUMMITT JOHN BLAINE             | 13-1N-4E | PAGE 90  | SWELL REAL ESTATE INVESTMENTS  | 15-1N-3E | PAGE 86  |
| STEVEN E WEBSTER REV TRUST      | 30-2N-5E | PAGE 66  | SUMMITT JOHN BLAINE             | 24-1N-4E | PAGE 90  | SWICKLEY BRIAN & EVELYN        | 16-1N-5E | PAGE 91  |
| STEVEN RISSMAN REVOCABLE TRUST  | 34-3N-5E | PAGE 30  | SUMNER JERRY W & MAXIE E        | 15-2N-6E | PAGE 59  | SWICKLEY EVELYN                | 16-1N-5E | PAGE 91  |
| STEVEN RISSMAN REVOCABLE TRUST  | 01-1N-3E | PAGE 76  | SUN-BELT PROPERTIES, INC        | 11-25-5E | PAGE 145 | SWIFT CREEK PROPERTIES ET AL   | 32-35-4E | PAGE 180 |
| STEVEN RISSMAN REVOCABLE TRUST  | 07-1N-4E | PAGE 76  | SURLES JAMES T JR               | 30-2N-5E | PAGE 66  | SWIFT CREEK PROPERTIES ET AL   | 06-45-4E | PAGE 185 |
| STEVEN RISSMAN REVOCABLE TRUST  | 12-1N-3E | PAGE 76  | SURLES JAMES T JR & FRANCES W   | 33-2N-4E | PAGE 64  | SWIFT CREEK PROPERTIES ET AL   | 12-45-3E | PAGE 185 |
| STEVENS JACKSON C II & DONNA V  | 02-25-3E | PAGE 139 | SURLES JAMES T JR & FRANCES W   | 31-2N-5E | PAGE 66  | SWIFT CREEK PROPERTIES ET AL   | 05-45-4E | PAGE 186 |
| STEWART EVERETT & TAMALA        | 35-1N-3E | PAGE 97  | SURLES JAMES T JR & FRANCES W   | 06-1N-4E | PAGE 76  | SWIGGARD CONSTANCE A           | 17-1N-5E | PAGE 91  |
| STEWART KIM & DAVID C           | 10-2N-6E | PAGE 46  | SURLES JAMES T JR & FRANCES W   | 07-1N-4E | PAGE 76  | SWILLEY GENEVA DIXON           | 15-15-5E | PAGE 125 |
| STIFF CHRISTOPHER NELSON LIFE   | 14-2N-5E | PAGE 56  | SURLES JAMES T JR & FRANCES W   | 21-1N-5E | PAGE 91  | SWINDLE HATTIE                 | 30-2N-5E | PAGE 66  |
| STIFF KEVIN D & DAWN F          | 28-1N-5E | PAGE 102 | SURLES JAMES T JR & JAMES T III | 31-2N-5E | PAGE 66  | SWORDS SCOTT R & AMBER C       | 02-1N-3E | PAGE 75  |
| STIFF KEVIN D & DAWN F          | 14-2N-5E | PAGE 56  | SURLES JUDY B                   | 23-1N-4E | PAGE 89  | SWORDS SCOTT R & AMBER C       | 11-1N-3E | PAGE 75  |
| STIFF KEVIN D & DAWN F          | 21-1N-5E | PAGE 91  | SUTOR FAMILY TRUST              | 11-2N-6E | PAGE 46  | SWORDS TIMOTHY & SANDY M       | 36-2N-4E | PAGE 66  |
| STILES TIMOTHY A &              | 25-2N-4E | PAGE 66  | SUTOR FAMILY TRUST              | 17-1N-5E | PAGE 91  | SYDNOR E B                     | 22-1N-3E | PAGE 86  |
| STINE BONNIE & MICHAEL          | 04-1N-3E | PAGE 74  | STUPHIN JERRY W & BEVERLY J     | 33-1N-4E | PAGE 99  | SYFFRETT JOYCE K               | 25-2N-4E | PAGE 66  |
| STINSON STEVEN W & MELISSA W    | 25-1N-4E | PAGE 101 | SUTTON DEXTER & CAROLYN         | 32-15-4E | PAGE 132 | SYKES PAULA LAVERNE SIMS       | 36-15-3E | PAGE 131 |
| STOCKTON POLLY                  | 05-25-4E | PAGE 141 | SUTTON MILTON R                 | 30-3N-5E | PAGE 28  | SYLVE DANA A SR & YOLANDA      | 02-1N-4E | PAGE 78  |
| STOKES CAROLE J LIFE ESTATE     | 36-2N-4E | PAGE 66  | SUTTON MILTON R                 | 31-3N-5E | PAGE 28  | SYLVESTER CURTIS JOHN M & LORI | 11-2N-6E | PAGE 46  |
| STOKES DAISY B HRS              | 12-2N-5E | PAGE 44  | SUTTON VIRGINIA                 | 34-2N-4E | PAGE 65  | SYNDER RICHARD K JR & CINDY    | 08-2N-5E | PAGE 42  |
| STOKES MARTHA ET AL             | 12-2N-5E | PAGE 44  | SUVA MARK ALLEN                 | 17-1N-5E | PAGE 91  | SZELONG KAREN L                | 02-25-3E | PAGE 139 |
| STOKES MICHELLE V               | 03-2N-5E | PAGE 43  | SUWANNEE RIVER WATER MANAGEMEN  | 28-1N-6E | PAGE 105 |                                |          |          |
| STOKLEY BAILEY JUSTIN           | 26-1N-4E | PAGE 100 | SUWANNEE RIVER WATER MANAGEMEN  | 29-1N-6E | PAGE 105 | ----- T -----                  |          |          |
| STOKLEY FRED M & GERTRUDE       | 12-1N-4E | PAGE 79  | SUWANNEE RIVER WATER MANAGEMEN  | 32-1N-6E | PAGE 105 | T & T PROPERTY INVESTMENTS LLC | 19-2N-5E | PAGE 54  |
| STOKLEY FRED M & GERTRUDE       | 13-1N-4E | PAGE 90  | SUWANNEE RIVER WATER MANAGEMEN  | 33-1N-6E | PAGE 105 | T J PROPERTIES LLC             | 34-2N-4E | PAGE 65  |
| STOKLEY JACK JR & B C           | 13-1N-4E | PAGE 90  | SUWANNEE RIVER WATER MANAGEMEN  | 18-15-6E | PAGE 126 | T J PROPERTIES LLC             | 30-2N-5E | PAGE 66  |
| STOKLEY JACK JR & BARBARA       | 13-1N-4E | PAGE 90  | SUWANNEE RIVER WATER MANAGEMEN  | 19-15-6E | PAGE 126 | T J PROPERTIES LLC             | 18-1N-4E | PAGE 87  |
| STOKLEY JACK JR & BARBARA C     | 13-1N-4E | PAGE 90  | SUWANNEE RIVER WATER MANAGEMEN  | 17-15-6E | PAGE 127 | T&M UNITED II, LLC             | 23-1N-4E | PAGE 89  |
| STONE FRANK V & MARILYN D       | 30-2N-5E | PAGE 66  | SUWANNEE RIVER WATER MANAGEMEN  | 02-25-3E | PAGE 139 | TABER PAUL C & CARR CATHERINE  | 19-3N-5E | PAGE 19  |
| STOREY LINDA DALE MCGUFFIN      | 10-1N-3E | PAGE 75  | SUWANNEE RIVER WATER MANAGEMEN  | 01-25-3E | PAGE 140 | TABER PAUL C & CARR CATHERINE  | 24-3N-4E | PAGE 19  |
| STORR CYNTHIA                   | 07-1N-6E | PAGE 82  | SUWANNEE RIVER WATER MANAGEMEN  | 10-25-5E | PAGE 145 | TABET ROBERT D & ANGELA        | 10-1N-3E | PAGE 75  |
| STORY JOSEPH D                  | 20-15-3E | PAGE 118 | SUWANNEE RIVER WATER MANAGEMEN  | 11-25-5E | PAGE 145 | TACKLE TIME RENTALS LLC        | 15-2N-6E | PAGE 59  |
| STORY WILLIE I & FRANCES        | 01-15-3E | PAGE 109 | SUWANNEE RIVER WATER MANAGEMEN  | 20-25-5E | PAGE 154 | TAGGART JUDY COFFEE            | 05-15-4E | PAGE 110 |
| STORY WILLIE I & FRANCES G      | 36-1N-3E | PAGE 98  | SUWANNEE RIVER WATER MANAGEMEN  | 21-25-5E | PAGE 154 | TAINTER THEODORE JOSEPH        | 29-15-3E | PAGE 129 |
| STOUTAMIRE BARBARA              | 02-1N-3E | PAGE 75  | SUWANNEE RIVER WATER MANAGEMEN  | 15-25-5E | PAGE 155 | TALAVERA MONICA                | 06-1N-6E | PAGE 82  |
| STOUTAMIRE J R & REBECCA P      | 25-2N-4E | PAGE 66  | SUWANNEE RIVER WATER MANAGEMEN  | 34-25-4E | PAGE 161 | TALAVERA MONICA                | 05-1N-6E | PAGE 83  |
| STOUTAMIRE J R & REBECCA P      | 24-1N-3E | PAGE 87  | SUWANNEE RIVER WATER MANAGEMEN  | 35-25-4E | PAGE 161 | TALLAHASSEE KARTING ORG LLC    | 11-1N-5E | PAGE 81  |
| STOUTAMIRE J R & REBECCA P      | 26-1N-3E | PAGE 97  | SUWANNEE RIVER WATER MANAGEMEN  | 30-25-5E | PAGE 162 | TALLAHASSEE MEMORIAL HEALTHCAR | 31-2N-5E | PAGE 66  |
| STOUTAMIRE J R & REBECCA P      | 25-1N-3E | PAGE 98  | SUWANNEE RIVER WATER MANAGEMEN  | 31-25-5E | PAGE 162 | TALLAHASSEE NATURALLY INC      | 23-1N-3E | PAGE 86  |
| STOUTAMIRE JEFFREY J ET AL      | 16-2N-7E | PAGE 61  | SUWANNEE RIVER WATER MANAGEMEN  | 36-25-4E | PAGE 162 | TALLEY LYNN                    | 31-2N-5E | PAGE 66  |
| STOUTAMIRE JEFFREY RICHTER II   | 25-2N-4E | PAGE 66  | SUWANNEE RIVER WATER MANAGEMEN  | 21-25-5E | PAGE 163 | TANNENBAUM STEVEN L            | 05-25-4E | PAGE 141 |
| STOVER FAMILY REVOCABLE LIVING  | 16-1N-4E | PAGE 88  | SUWANNEE RIVER WATER MANAGEMEN  | 29-25-5E | PAGE 163 | TANNER JOHN WILLIAM            | 31-1N-6E | PAGE 104 |
| STOVER FAMILY REVOCABLE LIVING  | 15-1N-4E | PAGE 89  | SUWANNEE RIVER WATER MANAGEMEN  | 09-35-4E | PAGE 168 | TANNER SUSAN S & DAVID E       | 30-2N-5E | PAGE 66  |
| STOVER FAMILY REVOCABLE LIVING  | 23-1N-4E | PAGE 89  | SUWANNEE RIVER WATER MANAGEMEN  | 02-35-4E | PAGE 169 | TANSKI MICHAEL J & SUSAN J     | 28-2N-4E | PAGE 64  |
| STOVER JENNIFER                 | 15-1N-4E | PAGE 89  | SUWANNEE RIVER WATER MANAGEMEN  | 03-35-4E | PAGE 169 | TAPIA SHERRY                   | 19-2N-5E | PAGE 54  |
| STOWERS ROLAND DON JR           | 29-2N-6E | PAGE 70  | SUWANNEE RIVER WATER MANAGEMEN  | 10-35-4E | PAGE 169 | TARVER GEORGIA ETAL JTWROS     | 01-1N-4E | PAGE 79  |
| STRATTON MARIA CONSUELO FERNAN  | 12-15-3E | PAGE 109 | SUWANNEE RIVER WATER MANAGEMEN  | 18-35-4E | PAGE 173 | TATUM CLINT LOUIS              | 32-2N-6E | PAGE 70  |
| STRAUSS MAZEY                   | 36-1N-3E | PAGE 98  | SUWANNEE RIVER WATER MANAGEMEN  | 19-35-4E | PAGE 173 | TAWADROUS EHAB                 | 31-2N-5E | PAGE 66  |
| STRICKLAND BRYAN & JULIE        | 30-1N-4E | PAGE 98  | SUWANNEE RIVER WATER MANAGEMEN  | 16-35-4E | PAGE 174 | TAYLOR AMANDA D                | 33-2N-4E | PAGE 64  |
| STRICKLAND BRYAN & JULIE        | 31-1N-4E | PAGE 98  | SUWANNEE RIVER WATER MANAGEMEN  | 17-35-4E | PAGE 174 | TAYLOR AMANDA D                | 33-2N-4E | PAGE 65  |
| STRICKLAND EDWARD               | 30-2N-5E | PAGE 66  | SUWANNEE RIVER WATER MANAGEMEN  | 20-35-4E | PAGE 174 | TAYLOR CARLA                   | 18-1N-4E | PAGE 87  |
| STRICKLAND EDWARD A & TAMMY M   | 30-2N-5E | PAGE 66  | SUWANNEE RIVER WATER MANAGEMEN  | 21-35-4E | PAGE 174 | TAYLOR CHRISTINE               | 25-2N-4E | PAGE 66  |
| STRICKLAND LEONARD R            | 15-15-3E | PAGE 119 | SUWANNEE RIVER WATER MANAGEMEN  | 15-35-4E | PAGE 175 | TAYLOR CHRISTINE &             | 25-2N-4E | PAGE 66  |
| STRICKLAND SAMANTHA COOKSEY &   | 03-1N-3E | PAGE 75  | SUWANNEE RIVER WATER MANAGEMEN  | 22-35-4E | PAGE 175 | TAYLOR CHRISTOPHER & ASHLEY    | 33-1N-3E | PAGE 96  |
| STRICKLAND SAMUEL E & AMBER L   | 16-1N-5E | PAGE 91  | SUWANNEE RIVER WATER MANAGEMEN  | 30-35-4E | PAGE 179 | TAYLOR CLINTON E III           | 28-3N-4E | PAGE 26  |
| STRICKLAND SHIRLANN R &         | 29-2N-5E | PAGE 67  | SUWANNEE RIVER WATER MANAGEMEN  | 31-35-4E | PAGE 179 | TAYLOR DAVID P LIFE ESTATE     | 25-2N-4E | PAGE 66  |

# Jefferson County Florida Owner Name Index

|                                |          |          |                                |          |          |                                |          |          |
|--------------------------------|----------|----------|--------------------------------|----------|----------|--------------------------------|----------|----------|
| TAYLOR DEBRA S &               | 28-3N-4E | PAGE 26  | THE ORVIS COMPANY INC          | 05-2N-4E | PAGE 39  | THOMPSON ALLEN L               | 30-2S-3E | PAGE 156 |
| TAYLOR DOROTHY H               | 34-2N-4E | PAGE 65  | THE ORVIS COMPANY INC          | 09-2N-4E | PAGE 39  | THOMPSON ANTHONY D             | 19-2N-5E | PAGE 54  |
| TAYLOR GEORGE D JR & SUSAN H   | 35-2N-4E | PAGE 65  | THE ROLLING MEADOWS INC        | 23-1N-4E | PAGE 89  | THOMPSON BURNETTE C            | 10-1N-4E | PAGE 78  |
| TAYLOR GREGORY L & NANCY L     | 22-1S-5E | PAGE 125 | THE ROLLING MEADOWS INC        | 23-1N-4E | PAGE 90  | THOMPSON C M & HERBERT JR      | 10-1N-4E | PAGE 78  |
| TAYLOR HARRIS & PALESTINE      | 26-1N-4E | PAGE 100 | THE ROLLING MEADOWS INC        | 24-1N-4E | PAGE 90  | THOMPSON CARYOLYN              | 30-2N-5E | PAGE 66  |
| TAYLOR JR ROBERT KINCHEON ETAL | 01-3N-6E | PAGE 10  | THE ROLLING MEADOWS INC        | 28-1N-4E | PAGE 99  | THOMPSON CECIL L & SHELBY B    | 25-2N-4E | PAGE 66  |
| TAYLOR JULIUS S & DENISE MARIE | 08-1N-6E | PAGE 83  | THE ROLLING MEADOWS INC        | 29-1N-4E | PAGE 99  | THOMPSON CELIA M ET AL         | 33-3N-4E | PAGE 26  |
| TAYLOR KEVIN C                 | 28-2N-6E | PAGE 70  | THE RONALD MITCHEL WARD LIVING | 34-2N-4E | PAGE 65  | THOMPSON CHARLES               | 22-1S-5E | PAGE 125 |
| TAYLOR KEVIN C                 | 29-2N-6E | PAGE 70  | THE SANCTUARY HOMEOWNERS ASSOC | 27-1N-3E | PAGE 97  | THOMPSON DONALD H & SHERRY C   | 24-1N-4E | PAGE 90  |
| TAYLOR MARA S                  | 15-1S-3E | PAGE 119 | THE SANCTUARY HOMEOWNERS ASSOC | 34-1N-3E | PAGE 97  | THOMPSON EDDIE DEAN & VALARIE  | 19-2N-5E | PAGE 54  |
| TAYLOR MARTHA U                | 02-1N-4E | PAGE 78  | THE SIMPKINS FAMILY TR         | 26-1N-4E | PAGE 100 | THOMPSON EDDIE DEAN & VALARIE  | 10-1N-4E | PAGE 78  |
| TAYLOR MARTIN E                | 32-2N-6E | PAGE 70  | THE SIMPKINS FAMILY TR         | 23-2N-4E | PAGE 53  | THOMPSON EVELYN                | 07-1S-6E | PAGE 115 |
| TAYLOR PATRICK LAND CORP       | 15-1N-3E | PAGE 86  | THE SIMPKINS FAMILY TR         | 19-2N-5E | PAGE 54  | THOMPSON HOPKINS TYKEE &       | 10-1N-4E | PAGE 78  |
| TAYLOR PAULINE P               | 21-3N-5E | PAGE 20  | THE SIMPKINS FAMILY TR         | 30-2N-5E | PAGE 66  | THOMPSON J C & VIOLA R ET AL   | 26-1N-3E | PAGE 97  |
| TAYLOR PLAIR & MADISON TR      | 27-1N-4E | PAGE 100 | THE SIMPKINS FAMILY TRUST      | 19-2N-5E | PAGE 54  | THOMPSON JACOB &               | 32-1S-4E | PAGE 132 |
| TAYLOR RICHARD ALLAN           | 27-1S-3E | PAGE 130 | THE SIMPKINS FAMILY TRUST      | 30-2N-5E | PAGE 66  | THOMPSON JAMES HRS             | 32-2N-6E | PAGE 70  |
| TAYLOR RICHARD H JR & EDITH E  | 22-1N-3E | PAGE 86  | THE WACISSA CHRISTIAN CHURCH I | 25-1S-3E | PAGE 131 | THOMPSON JAMES W               | 30-2N-5E | PAGE 66  |
| TAYLOR ROBERT                  | 21-2N-6E | PAGE 58  | THE WACISSA CHRISTIAN CHURCH I | 36-1S-3E | PAGE 131 | THOMPSON JEFFREY H & MILLICENT | 19-1N-4E | PAGE 87  |
| TAYLOR ROBERT                  | 25-2N-4E | PAGE 66  | THE WARREN FAMILY LTD PRTRNSHP | 31-2N-6E | PAGE 69  | THOMPSON JOHN L & RETHA D      | 26-2N-5E | PAGE 68  |
| TAYLOR ROBYN                   | 23-2N-6E | PAGE 59  | THE WARREN FAMILY LTD PRTRNSHP | 36-2N-5E | PAGE 69  | THOMPSON LARRY M & ROBIN       | 14-2N-5E | PAGE 56  |
| TAYLOR RUSSELL R               | 22-2N-6E | PAGE 59  | THE WW COMPANY LLC             | 18-2N-5E | PAGE 54  | THOMPSON LISA                  | 30-3N-6E | PAGE 31  |
| TAYLOR VESTER B & EDITH HRS    | 22-1N-4E | PAGE 89  | THE WW COMPANY LLC             | 19-2N-5E | PAGE 54  | THOMPSON LOUISE & TERESA       | 30-2N-5E | PAGE 66  |
| TAYLOR WICK & ALMA             | 24-1N-3E | PAGE 87  | THE WW COMPANY LLC             | 30-2N-5E | PAGE 66  | THOMPSON MABLE                 | 30-2N-5E | PAGE 66  |
| TAYLOR-MALOY FAMILY TRUST      | 31-2S-3E | PAGE 156 | THERMA-SAVE LLC                | 12-1N-4E | PAGE 79  | THOMPSON MARY ALICE            | 30-2N-5E | PAGE 66  |
| TAYLOR-MALOY FAMILY TRUST      | 31-2S-3E | PAGE 157 | THEYVAMMA ENTERPRISE LLC       | 05-2N-5E | PAGE 42  | THOMPSON MARY LILLIAN          | 30-2N-5E | PAGE 66  |
| TAYLOR-MALOY LESLIE            | 31-2S-3E | PAGE 156 | THE KENNETH AARON & DEBORA     | 26-2N-4E | PAGE 65  | THOMPSON MELVIN & BURNELL III  | 35-1N-3E | PAGE 97  |
| TEASE BARRY & KARAH            | 09-1N-3E | PAGE 74  | THIEL KENNETH                  | 20-3N-5E | PAGE 20  | THOMPSON MONIKA ANN & MARK D   | 30-2N-5E | PAGE 66  |
| TEASLEY BERT                   | 17-2N-6E | PAGE 58  | THIEL KENNETH & NELDA          | 07-2N-5E | PAGE 41  | THOMPSON ORIENTHIA & HOPKINS T | 10-1N-4E | PAGE 78  |
| TEASLEY JERRY M &              | 17-2N-6E | PAGE 58  | THIEL KENNETH & RANDALL TR     | 20-3N-5E | PAGE 20  | THOMPSON ROBERT H & IVY E      | 25-2N-4E | PAGE 66  |
| TEJEDA ISRAEL &                | 15-2N-6E | PAGE 59  | THIEL KENNETH L & NELDA E      | 20-3N-5E | PAGE 20  | THOMPSON ROBERT N & PAMELA D   | 05-1N-4E | PAGE 77  |
| TELLEFSEN BENJAMIN ANDERS & DE | 30-2N-5E | PAGE 66  | THIEL KENNETH L & NELDA E      | 17-1N-5E | PAGE 91  | THOMPSON RONNIE D              | 15-1N-3E | PAGE 86  |
| TELLEFSEN WILLIAM C & CARRIE A | 30-2N-5E | PAGE 66  | THIGPEN CLARA E                | 21-2N-5E | PAGE 55  | THOMPSON SABRINA ET AL         | 33-3N-4E | PAGE 26  |
| TELLEZ CARLOS & ROBIN          | 03-1S-4E | PAGE 111 | THIGPEN GERALDINE S            | 24-1N-4E | PAGE 90  | THOMPSON SOLOMON & R HRS       | 30-2N-5E | PAGE 66  |
| TEN OAKS FARM LLC              | 10-1N-3E | PAGE 75  | THIGPEN JOHN                   | 13-1N-5E | PAGE 93  | THOMPSON TERRY & LAUREEN       | 05-1S-4E | PAGE 110 |
| TEN OAKS FARM LLC              | 11-1N-3E | PAGE 75  | THIGPEN LEONARD E              | 30-1N-6E | PAGE 104 | THOMPSON VALARIE KING          | 30-2N-5E | PAGE 66  |
| TEN OAKS FARM LLC              | 14-1N-3E | PAGE 86  | THIGPEN MARTIN CLAUDE          | 34-2N-4E | PAGE 65  | THOMPSON W FREDERICK TR        | 18-1S-4E | PAGE 120 |
| TEN OAKS FARM LLC              | 15-1N-3E | PAGE 86  | THIGPEN ROBERT T & KERI K      | 30-1N-6E | PAGE 104 | THOMPSON W V                   | 25-1N-3E | PAGE 98  |
| TENACE LAURIE J                | 30-2N-5E | PAGE 66  | THIGPEN ROBERT THOMAS          | 30-1N-6E | PAGE 104 | THOMPSON WILLIE & EVELYN       | 10-1N-4E | PAGE 78  |
| TENNANT DAVID W                | 21-2N-6E | PAGE 58  | THIGPEN WESLEY                 | 28-1S-3E | PAGE 129 | THOMPSON WILLIE J & ALFREDIA   | 32-2N-6E | PAGE 70  |
| TENTZERAKIS JULIA ROSEMOND     | 11-2N-6E | PAGE 46  | THIGPEN WESLEY & RUBY          | 28-1S-3E | PAGE 129 | THONNINGS RICHARD M            | 19-2N-5E | PAGE 54  |
| TERAMORE DEVELOPMENT LLC       | 15-1N-3E | PAGE 86  | THIGPEN WESLEY & RUBY          | 33-1S-3E | PAGE 129 | THOR ROBERT                    | 18-2N-5E | PAGE 54  |
| TERRELL WANDA                  | 07-1N-6E | PAGE 82  | THIGPEN WESLEY & TODD ET AL    | 24-2S-4E | PAGE 153 | THOR RONALD R & DAWN M         | 18-2N-5E | PAGE 54  |
| TERRELL WANDA L - ETAL         | 07-1N-6E | PAGE 82  | THIGPEN WESLEY H & RUBY J      | 28-1S-3E | PAGE 129 | THORNBURG PHYLLIS M &          | 28-2N-4E | PAGE 64  |
| TERRY JOHN P                   | 21-2N-5E | PAGE 55  | THIGPEN WILLIAM T III          | 30-1N-6E | PAGE 104 | THORNE LARRY D                 | 13-2N-5E | PAGE 57  |
| TERRY LYNN M                   | 21-2N-5E | PAGE 55  | THIGPEN WILLIAM T IV & HEATHE  | 18-1N-4E | PAGE 87  | THORNEY CORDELLA               | 19-1N-4E | PAGE 87  |
| TERRY SIMPKINS                 | 30-2N-5E | PAGE 66  | THOMAS ALBERT & CELESTINE      | 05-1S-6E | PAGE 116 | THORPE SARA SHELLEY - ETAL     | 18-2N-6E | PAGE 57  |
| TERZIS LEE A                   | 30-2N-5E | PAGE 66  | THOMAS ALBERT & CELESTINE      | 25-2N-4E | PAGE 66  | THRASH RONALD V & TAMMY W      | 18-1N-4E | PAGE 87  |
| TESAREK ELEANOR F & THOMAS E   | 04-1N-3E | PAGE 74  | THOMAS ALBERT JR & CELESTINE P | 33-2N-4E | PAGE 64  | THRASH TAMMY L & RONALD V      | 18-1N-4E | PAGE 87  |
| TESAREK THOMAS E & ELEANOR     | 10-2N-6E | PAGE 46  | THOMAS ALICE P                 | 23-1S-3E | PAGE 119 | THREE CREEKS RANCH LLC         | 16-1S-5E | PAGE 124 |
| THARPE ANNIS C &               | 05-1N-6E | PAGE 83  | THOMAS BARBARA                 | 15-1S-3E | PAGE 119 | THREE CREEKS RANCH LLC         | 20-1S-5E | PAGE 124 |
| THARPE ANNIS C & CHARLOTTE W   | 05-1N-6E | PAGE 83  | THOMAS BESSIE MAE IVEY - ETAL  | 30-3N-6E | PAGE 31  | THREE CREEKS RANCH LLC         | 21-1S-5E | PAGE 124 |
| THARPE KEITH W & MICHELE       | 11-2N-6E | PAGE 46  | THOMAS BILLIE                  | 07-2N-5E | PAGE 41  | THURMAN JAMES A & BETTY W      | 30-3N-5E | PAGE 28  |
| THARPE KEVIN D & MELISSA       | 05-1N-6E | PAGE 83  | THOMAS BRANDON HEATH & AMANDA  | 19-1N-4E | PAGE 87  | TIBERG CHRISTY & RICHARD       | 29-2N-5E | PAGE 67  |
| THE AHLERS FAMILY REVOCABLE LI | 36-2N-4E | PAGE 66  | THOMAS CHALMUS S & IDA &       | 13-2N-4E | PAGE 54  | TIERA CIELO LLC                | 33-2N-4E | PAGE 64  |
| THE APPEL SHOP LLC             | 30-2N-5E | PAGE 66  | THOMAS CICLEY LADELIA          | 22-1S-5E | PAGE 125 | TIERA CIELO LLC                | 31-2N-5E | PAGE 66  |
| THE BARBARA A LINDSEY IRRVC TR | 07-1N-6E | PAGE 82  | THOMAS DANIEL W & THELMA J     | 32-2N-4E | PAGE 64  | TIERA CIELO LLC                | 01-1N-4E | PAGE 79  |
| THE BETHEL COMMUNITY CEMETERY  | 33-3N-5E | PAGE 29  | THOMAS E PRINE REV LIVING TRUS | 09-1N-3E | PAGE 74  | TIERA CIELO LLC                | 06-1N-5E | PAGE 79  |
| THE BOWMANN LIVING TRUST       | 30-2N-5E | PAGE 66  | THOMAS ELVIRA D ET AL          | 02-1N-4E | PAGE 78  | TIERA CIELO LLC                | 07-1N-5E | PAGE 79  |
| THE BRENT SAPP REVOCABLE LIVIN | 26-1N-3E | PAGE 97  | THOMAS EMILY P                 | 08-1S-4E | PAGE 110 | TIERA CIELO LLC                | 12-1N-4E | PAGE 79  |
| THE CALVARY CORPORATION        | 36-2N-4E | PAGE 66  | THOMAS ENDIA & REGINALD        | 30-2N-6E | PAGE 69  | TIERA CIELO LLC                | 08-1N-5E | PAGE 80  |
| THE CALVARY CORPORATION        | 01-1N-4E | PAGE 79  | THOMAS FRED M, LILLIE M &      | 15-1N-3E | PAGE 86  | TIERA CIELO LLC                | 18-1N-5E | PAGE 90  |
| THE CHURCH OF GOD IN UNITY &   | 30-3N-6E | PAGE 31  | THOMAS HENRY (DECEASED)        | 23-2N-4E | PAGE 53  | TITF/AGR DIV FORESTRY          | 01-1N-4E | PAGE 79  |
| THE COTTAGES OF MONTICELLO LLC | 26-1N-4E | PAGE 100 | THOMAS HOSEA M & BRENDA P      | 30-2N-6E | PAGE 69  | TITF/AGR-DIV FORESTRY          | 30-1S-4E | PAGE 131 |
| THE DOROTHY ANN BEVIS WARD     | 19-2N-5E | PAGE 54  | THOMAS HUSHEL WALKER CEMETARY  | 29-1S-4E | PAGE 132 | TITF/COUNTIES                  | 27-2N-4E | PAGE 65  |
| THE DOROTHY ANN BEVIS WARD     | 25-1N-3E | PAGE 98  | THOMAS JERRY JR                | 15-1N-3E | PAGE 86  | TITF/D.O.T.-ROAD OPS.          | 31-2N-5E | PAGE 66  |
| THE DOROTHY ANN BEVIS WARD TR  | 25-1N-3E | PAGE 98  | THOMAS JIMMIE LEE              | 16-1N-3E | PAGE 85  | TITF/D.O.T.-ROAD OPS.          | 36-2N-4E | PAGE 66  |
| THE FIRST, A NATIONAL BANKING  | 30-2N-5E | PAGE 66  | THOMAS JIMMY                   | 15-1N-3E | PAGE 86  | TITF/DEPT OF AG/FORESTRY       | 23-3N-4E | PAGE 19  |
| THE GRAY FAMILY REVOC LIVING   | 29-2S-3E | PAGE 157 | THOMAS JOYNER REV LIVING TRUST | 25-1N-3E | PAGE 98  | TITF/DEPT OF AG/FORESTRY       | 24-3N-4E | PAGE 18  |
| THE GREEN LIVING TRUST         | 08-2S-5E | PAGE 144 | THOMAS JOYNER REV LIVING TRUST | 30-1N-4E | PAGE 98  | TITF/DEPT OF AG/FORESTRY       | 26-3N-4E | PAGE 27  |
| THE GROVE, LTD                 | 19-2N-5E | PAGE 54  | THOMAS JOYNER REV LIVING TRUST | 36-1N-3E | PAGE 98  | TITF/DEPT OF AG/FORESTRY       | 25-3N-4E | PAGE 28  |
| THE HOLY GHOST REVIVAL CENTER  | 21-1N-3E | PAGE 85  | THOMAS KATHRYN A & JAMES K     | 06-1N-4E | PAGE 76  | TITF/DEPT OF AG/FORESTRY       | 11-2N-4E | PAGE 40  |
| THE KRAFT FAMILY REV LIVING TR | 14-1S-3E | PAGE 119 | THOMAS KEITH & YVONNE JANINE   | 05-1S-6E | PAGE 116 | TITF/DEPT OF AG/FORESTRY       | 02-2N-3E | PAGE 51  |
| THE LLOYD COMMUNITY            | 15-1N-3E | PAGE 86  | THOMAS KIMBERLY                | 26-1N-4E | PAGE 100 | TITF/DEPT OF AG/FORESTRY       | 03-2N-4E | PAGE 52  |
| THE LLOYD COMMUNITY            | 22-1N-3E | PAGE 86  | THOMAS M GABRIEL &             | 07-1N-6E | PAGE 82  | TITF/DEPT OF AG/FORESTRY       | 14-2N-4E | PAGE 53  |
| THE LOUISE PROCTOR TRUST       | 07-2N-6E | PAGE 44  | THOMAS MARISA C                | 06-2N-4E | PAGE 38  | TITF/DEPT OF AG/FORESTRY       | 02-2N-3E | PAGE 63  |
| THE LOUISE PROCTOR TRUST       | 18-2N-6E | PAGE 57  | THOMAS MARY ET AL              | 12-2N-4E | PAGE 41  | TITF/DJ                        | 31-2N-5E | PAGE 66  |
| THE LOUISE PROCTOR TRUST       | 29-2N-6E | PAGE 69  | THOMAS RODNEY                  | 10-1N-3E | PAGE 75  | TITF/DOC                       | 02-1N-5E | PAGE 81  |
| THE MADISON LIVING TRUST       | 30-2N-5E | PAGE 66  | THOMAS RODNEY D                | 10-1N-3E | PAGE 75  | TITF/DOC                       | 03-1N-5E | PAGE 81  |
| THE MONTICELLO FIRST UNITED    | 30-2N-5E | PAGE 66  | THOMAS SADIE, ALEXANDER ESSIE  | 07-2N-6E | PAGE 44  | TITF/DOC                       | 10-1N-5E | PAGE 81  |
| THE MONTICELLO HOUSE TRUST     | 08-2N-5E | PAGE 42  | THOMAS STEPHEN & EVANS ERIN L  | 29-2N-5E | PAGE 67  | TITF/DOC                       | 11-1N-5E | PAGE 81  |
| THE NELLIE S PATTON REV        | 27-3N-5E | PAGE 30  | THOMAS TAWANDA & HERBERT       | 19-2N-5E | PAGE 54  | TITF/EDUC. UNIV OF FL          | 34-2N-4E | PAGE 65  |
| THE OLD WEST FLA PRIMITIVE     | 30-2N-5E | PAGE 66  | THOMAS URSIE J                 | 30-2N-5E | PAGE 66  | TITF/FWCC                      | 04-2S-3E | PAGE 138 |
| THE ORVIS CO INC               | 05-2N-4E | PAGE 39  | THOMAS WILLIE & ZARA           | 07-1N-6E | PAGE 82  | TITF/FWCC                      | 09-2S-3E | PAGE 138 |
| THE ORVIS COMPANY INC          | 04-2N-4E | PAGE 39  | THOMPSON MALIKA                | 30-2N-5E | PAGE 66  | TITF/FWCC                      | 02-2S-3E | PAGE 139 |

# Jefferson County Florida Owner Name Index

|                        |          |          |                                |          |          |                                |          |          |
|------------------------|----------|----------|--------------------------------|----------|----------|--------------------------------|----------|----------|
| TIITF/FWCC             | 03-25-3E | PAGE 139 | TIITF/REC & PARKS              | 02-1N-3E | PAGE 75  | TR OF PRESBYTERIAN CHURCH      | 30-2N-5E | PAGE 66  |
| TIITF/FWCC             | 10-25-3E | PAGE 139 | TIITF/REC & PARKS              | 01-1N-3E | PAGE 76  | TR OF REFUGE CHUR OF OUR LORD  | 17-1N-6E | PAGE 94  |
| TIITF/FWCC             | 11-25-3E | PAGE 139 | TIITF/STATE OF FL C/O FLA DEP  | 29-25-3E | PAGE 157 | TR OF ST PAUL LODGE NO 5       | 22-15-5E | PAGE 125 |
| TIITF/FWCC             | 01-25-3E | PAGE 140 | TIITF/STATE OF FLORIDA         | 30-15-3E | PAGE 128 | TR OF THE CASA BIANCA          | 02-1N-4E | PAGE 178 |
| TIITF/FWCC             | 06-25-4E | PAGE 140 | TIITF/STATE OF FLORIDA         | 31-15-3E | PAGE 128 | TR OF THE CHURCH OF CHRIST     | 30-2N-5E | PAGE 66  |
| TIITF/FWCC             | 07-25-4E | PAGE 140 | TIITF/STATE OF FLORIDA         | 32-15-3E | PAGE 129 | TR OF THE ELIZABETH M B CHURCH | 25-3N-5E | PAGE 31  |
| TIITF/FWCC             | 12-25-3E | PAGE 140 | TIITF/STATE OF FLORIDA         | 31-15-4E | PAGE 131 | TR OF THE FIRST UNITED         | 30-2N-5E | PAGE 66  |
| TIITF/FWCC             | 04-25-4E | PAGE 141 | TIITF/STATE OF FLORIDA         | 06-25-3E | PAGE 137 | TR OF THE MT MARIAH PRIMITIVE  | 04-25-5E | PAGE 144 |
| TIITF/FWCC             | 05-25-4E | PAGE 141 | TIITF/STATE OF FLORIDA         | 07-25-3E | PAGE 137 | TR OF THE TRUE HOLINESS        | 12-1N-4E | PAGE 79  |
| TIITF/FWCC             | 08-25-4E | PAGE 141 | TIITF/STATE OF FLORIDA         | 05-25-3E | PAGE 138 | TR OF THOMAS CITY LODGE        | 03-15-3E | PAGE 108 |
| TIITF/FWCC             | 09-25-4E | PAGE 141 | TIITF/STATE OF FLORIDA         | 08-25-3E | PAGE 138 | TR OF UNION HILL AME CHURCH    | 31-15-4E | PAGE 131 |
| TIITF/FWCC             | 16-25-3E | PAGE 148 | TIITF/STATE OF FLORIDA         | 01-3N-4E | PAGE 2   | TR SARDIS METH CHURCH          | 22-1N-4E | PAGE 89  |
| TIITF/FWCC             | 17-25-3E | PAGE 148 | TIITF/STATE OF FLORIDA         | 08-2N-4E | PAGE 39  | TR SPRINGFIELD PALLBEARERS     | 34-2N-4E | PAGE 65  |
| TIITF/FWCC             | 20-25-3E | PAGE 148 | TIITF/STATE OF FLORIDA         | 16-2N-4E | PAGE 39  | TR UNION BRANCH CHURCH         | 26-3N-3E | PAGE 24  |
| TIITF/FWCC             | 21-25-3E | PAGE 148 | TIITF/STATE OF FLORIDA         | 20-2N-5E | PAGE 55  | TRACY GALLON LIFE ESTATE ET AL | 19-2N-5E | PAGE 54  |
| TIITF/FWCC             | 14-25-3E | PAGE 149 | TIITF/STATE OF FLORIDA         | 18-2N-6E | PAGE 57  | TRAMMELL KAREN C               | 30-2N-5E | PAGE 66  |
| TIITF/FWCC             | 15-25-3E | PAGE 149 | TIITF/STATE OF FLORIDA         | 30-2N-5E | PAGE 66  | TRAMMELL NIKKI                 | 25-2N-4E | PAGE 66  |
| TIITF/FWCC             | 22-25-3E | PAGE 149 | TIITF/STATE OF FLORIDA         | 17-1N-5E | PAGE 91  | TRANQUILITY REALTY LLC         | 29-2N-5E | PAGE 67  |
| TIITF/FWCC             | 23-25-3E | PAGE 149 | TIITF/STATE OF FLORIDA         | 17-1N-6E | PAGE 94  | TRANSFORMING LIFE CHURCH       | 27-1N-3E | PAGE 97  |
| TIITF/FWCC             | 13-25-3E | PAGE 150 | TIITF/STATE OF FLORIDA         | 20-1N-6E | PAGE 94  | TRAUTNER PHILIP & MARY ANN     | 19-1N-4E | PAGE 87  |
| TIITF/FWCC             | 18-25-4E | PAGE 150 | TIITF/STATE OF FLORIDA         | 27-1N-3E | PAGE 97  | TRAUTNER PHILIP J & MARY A     | 19-1N-4E | PAGE 87  |
| TIITF/FWCC             | 19-25-4E | PAGE 150 | TIITF-FWCC                     | 20-25-4E | PAGE 151 | TRAUTNER PHILIP JOHN &         | 19-1N-4E | PAGE 87  |
| TIITF/FWCC             | 24-25-3E | PAGE 150 | TIITF-STATE OF FL C/O FL DEP   | 27-35-3E | PAGE 178 | TRAVIS BIRDIE R                | 08-2N-6E | PAGE 45  |
| TIITF/FWCC             | 16-25-4E | PAGE 151 | TIITF-STATE OF FL C/O FL DEP   | 34-35-3E | PAGE 178 | TRAVIS BIRDIE R, JACQUELYN Y & | 08-2N-6E | PAGE 45  |
| TIITF/FWCC             | 17-25-4E | PAGE 151 | TIITF-STATE OF FL C/O FL DEP   | 03-45-3E | PAGE 184 | TRAVIS GLENN & BRITTNEY        | 25-2N-4E | PAGE 66  |
| TIITF/FWCC             | 28-25-3E | PAGE 157 | TIITF-STATE OF FL C/O FL DEP   | 10-45-3E | PAGE 184 | TRAVIS JACQUELYN Y             | 08-2N-6E | PAGE 45  |
| TIITF/FWCC             | 33-25-3E | PAGE 157 | TIITF-STATE OF FL C/O FL DEP   | 16-45-3E | PAGE 188 | TRAVIS PATRICIA A              | 08-2N-6E | PAGE 45  |
| TIITF/FWCC             | 26-25-3E | PAGE 158 | TIITF-STATE OF FL C/O FL DEP   | 15-45-3E | PAGE 189 | TRAVIS ROGER N & ANITA J       | 23-2N-6E | PAGE 59  |
| TIITF/FWCC             | 27-25-3E | PAGE 158 | TILLMAN ZACHARY & ANDREKA      | 18-1N-4E | PAGE 87  | TRAVIS ROGER N JR              | 23-2N-6E | PAGE 59  |
| TIITF/FWCC             | 34-25-3E | PAGE 158 | TILLMAN JOHN D                 | 02-1N-4E | PAGE 78  | TRAXLER WILSON D & DAKOTA      | 01-1N-4E | PAGE 79  |
| TIITF/FWCC             | 35-25-3E | PAGE 158 | TILLMAN JURA M & PICKENS       | 15-2N-5E | PAGE 56  | TREADWAY GREGORY M             | 31-2N-5E | PAGE 66  |
| TIITF/FWCC             | 25-25-3E | PAGE 159 | TILLMAN MARY                   | 32-2N-6E | PAGE 70  | TRELAWN FARM LLC               | 08-2N-6E | PAGE 45  |
| TIITF/FWCC             | 30-25-4E | PAGE 159 | TILLMAN MARY ET AL             | 17-1N-6E | PAGE 94  | TRESSEL MICHAEL GREGORY & BALD | 13-15-3E | PAGE 120 |
| TIITF/FWCC             | 31-25-4E | PAGE 159 | TILLMAN PICKINS                | 15-2N-5E | PAGE 56  | TRI-COUNTY ELECTRIC COOP INC   | 15-15-3E | PAGE 119 |
| TIITF/FWCC             | 36-25-3E | PAGE 159 | TILLOTSON CARL & ELLEN         | 17-1N-4E | PAGE 88  | TRI-COUNTY ELECTRIC CORP INC   | 01-3N-7E | PAGE 13  |
| TIITF/FWCC             | 29-25-4E | PAGE 160 | TIM & CHRISTINE DOZIER LIVING  | 19-2N-7E | PAGE 60  | TRI-COUNTY ELECTRIC CORP INC   | 19-2N-5E | PAGE 54  |
| TIITF/FWCC             | 04-35-3E | PAGE 165 | TIM CHRISTINE COOPER ET AL     | 18-2N-6E | PAGE 57  | TRI-COUNTY ELECTRIC CORP INC   | 30-2N-5E | PAGE 66  |
| TIITF/FWCC             | 09-35-3E | PAGE 165 | TIMM FAMILY PARTNERS LLLP      | 27-1N-3E | PAGE 97  | TRI-COUNTY ELECTRIC CORP INC   | 05-1N-4E | PAGE 77  |
| TIITF/FWCC             | 02-35-3E | PAGE 166 | TIMMONS BRET H                 | 28-2N-4E | PAGE 64  | TRI-COUNTY ELECTRIC CORP INC   | 18-1N-6E | PAGE 93  |
| TIITF/FWCC             | 03-35-3E | PAGE 166 | TIMMONS E H & BETTY            | 28-2N-4E | PAGE 64  | TRICQUET ROBERT HAROLD JR & EY | 02-1N-4E | PAGE 78  |
| TIITF/FWCC             | 10-35-3E | PAGE 166 | TIMMONS WILLIAM G &STEPHANIE L | 28-2N-4E | PAGE 64  | TRINITY TIMBERLAND LLC         | 33-15-3E | PAGE 129 |
| TIITF/FWCC             | 11-35-3E | PAGE 166 | TIMMS CHRISTOPHER A            | 18-1N-4E | PAGE 87  | TRINITY TIMBERLAND LLC         | 04-25-3E | PAGE 138 |
| TIITF/FWCC             | 16-35-3E | PAGE 171 | TIMMS JOHN BARRY               | 25-2N-4E | PAGE 66  | TRINITY TIMBERLAND LLC         | 03-25-3E | PAGE 139 |
| TIITF/FWCC             | 17-35-3E | PAGE 171 | TINKER RANDY & TERESA B        | 02-25-3E | PAGE 139 | TRIPLE QUAIL LLC               | 34-2N-6E | PAGE 71  |
| TIITF/FWCC             | 20-35-3E | PAGE 171 | TINER RUSTY JAMES              | 11-2N-4E | PAGE 40  | TRIPPLETON EUGENE M & DONNA J  | 31-3N-5E | PAGE 28  |
| TIITF/FWCC             | 21-35-3E | PAGE 171 | TINNER VALERIE                 | 26-1N-4E | PAGE 100 | TROPHY CREEK OUTFITTERS        | 30-2N-5E | PAGE 66  |
| TIITF/FWCC             | 15-35-3E | PAGE 172 | TITTLE GARY                    | 11-2N-6E | PAGE 46  | TROUBLESOME PLEASURE PROP LLC  | 22-15-5E | PAGE 125 |
| TIITF/FWCC             | 22-35-3E | PAGE 172 | TITUS PATRICK & CAROLINE       | 13-2N-5E | PAGE 57  | TROUBLESOME PLEASURE PROP LLC  | 13-15-5E | PAGE 126 |
| TIITF/FWCC             | 28-35-3E | PAGE 177 | TJ PROPERTIES LLC              | 30-2N-5E | PAGE 66  | TROUBLESOME PLEASURE PROP LLC  | 27-15-5E | PAGE 136 |
| TIITF/FWCC             | 29-35-3E | PAGE 177 | TODD JOHN                      | 30-2N-5E | PAGE 66  | TRUE VINE REVOCABLE TRUST      | 26-1N-4E | PAGE 100 |
| TIITF/FWCC             | 27-35-3E | PAGE 178 | TODD TOM & DEBORAH             | 33-1N-3E | PAGE 96  | TRUE WISDOM HOPE MINISTRIES IN | 19-2N-5E | PAGE 54  |
| TIITF/FWCC             | 34-35-3E | PAGE 178 | TOLA KIMBERLY & BRIAN          | 25-2N-4E | PAGE 66  | TRUE WISDOM HOPE MINISTRIES IN | 30-2N-5E | PAGE 66  |
| TIITF/GFWFC            | 30-25-4E | PAGE 159 | TOLLIVER CAROLYN ANN HUNTER &  | 09-2N-5E | PAGE 42  | TRUESDELL WILLIAM R & RONALD   | 10-2N-6E | PAGE 46  |
| TIITF/GFWFC            | 32-25-4E | PAGE 160 | TOMASZEWSKI MELISSA            | 07-1N-4E | PAGE 76  | TRULLIEVE CAPPS HIGHWAY LLC    | 08-15-4E | PAGE 110 |
| TIITF/GFWFC            | 01-35-3E | PAGE 167 | TOMBLIN KENNETH R & LORI A     | 28-15-3E | PAGE 129 | TRUMPET LORENE & RAHEEM JTWROS | 08-2N-5E | PAGE 42  |
| TIITF/GFWFC            | 06-35-4E | PAGE 167 | TOMMY GREENE FARMS LLC         | 16-1N-6E | PAGE 94  | TRUSTEES CHURCH OF CHRIST      | 30-2N-5E | PAGE 66  |
| TIITF/GFWFC            | 07-35-4E | PAGE 167 | TONSKI ROBERT & KATHLEEN       | 35-2N-4E | PAGE 65  | TRUSTEES CHURCH OUR LORD       | 31-3N-7E | PAGE 34  |
| TIITF/GFWFC            | 12-35-3E | PAGE 167 | TOOL HAMMOCK HUNTING CLUB      | 32-25-3E | PAGE 157 | TRUSTEES EBENEZER BAP CH       | 25-1N-4E | PAGE 101 |
| TIITF/GFWFC            | 08-35-4E | PAGE 168 | TOPAN SIMONA J &               | 22-2N-6E | PAGE 59  | TRUSTEES ELLIS GRAVEYARD       | 28-1N-5E | PAGE 102 |
| TIITF/GFWFC            | 14-35-3E | PAGE 172 | TOW CRAIG DAVID & KIM          | 32-1N-3E | PAGE 96  | TRUSTEES KINSEY CEMETERY       | 01-1N-5E | PAGE 82  |
| TIITF/GFWFC            | 23-35-3E | PAGE 172 | TOWN OF MONTICELLO FLA         | 30-2N-5E | PAGE 66  | TRUSTEES MEMORIAL MISSIONARY   | 30-2N-5E | PAGE 66  |
| TIITF/GFWFC            | 13-35-3E | PAGE 173 | TOWNSEND JAMES H               | 17-2N-5E | PAGE 54  | TRUSTEES NEW JERUSALEM         | 06-2N-7E | PAGE 34  |
| TIITF/GFWFC            | 18-35-4E | PAGE 173 | TOWNSEND JAMES H               | 29-2N-5E | PAGE 67  | TRUSTEES NEW JERUSALEM         | 31-3N-7E | PAGE 34  |
| TIITF/GFWFC            | 19-35-4E | PAGE 173 | TOWSON TREASA                  | 11-2N-6E | PAGE 46  | TRUSTEES OF CASA BIANCA MB CH  | 02-1N-4E | PAGE 78  |
| TIITF/GFWFC            | 24-35-3E | PAGE 173 | TP INVESTMENT ASSOCIATES LLC   | 30-2N-5E | PAGE 66  | TRUSTEES OF ELIZABETH CEMETERY | 06-1N-6E | PAGE 82  |
| TIITF/GFWFC            | 17-35-4E | PAGE 174 | TR AFRICAN METHO CHURCH        | 20-1N-6E | PAGE 94  | TRUSTEES OF FELLOWSHIP         | 19-2N-5E | PAGE 54  |
| TIITF/GFWFC            | 21-35-4E | PAGE 174 | TR CASA BIANCA MISS BAPTIST    | 01-1N-4E | PAGE 79  | TRUSTEES OF FELLOWSHIP BAPT    | 19-2N-5E | PAGE 54  |
| TIITF/GFWFC            | 22-35-4E | PAGE 174 | TR CHURCH OF CHRIST            | 30-2N-5E | PAGE 66  | TRUSTEES OF PINE GROVE         | 27-1N-4E | PAGE 100 |
| TIITF/GFWFC            | 26-35-3E | PAGE 178 | TR HICKORY HILL BAP CHURCH     | 22-2N-5E | PAGE 56  | TRUSTEES OF SOLOMON            | 30-2N-5E | PAGE 66  |
| TIITF/GFWFC            | 35-35-3E | PAGE 178 | TR MEMORIAL MISSIONARY BAP CH  | 30-2N-5E | PAGE 66  | TRUSTEES OF ST PHILIP AME CH   | 11-15-3E | PAGE 108 |
| TIITF/GFWFC            | 25-35-3E | PAGE 179 | TR OF BETHEL AME CHURCH MONT   | 30-2N-5E | PAGE 66  | TRUSTEES OF THE ELIZABETH      | 06-1N-6E | PAGE 82  |
| TIITF/GFWFC            | 30-35-4E | PAGE 179 | TR OF CENTRAL BAP CHURCH       | 18-1N-6E | PAGE 93  | TRUSTEES OF THE UNION BRANCH A | 26-3N-3E | PAGE 24  |
| TIITF/GFWFC            | 31-35-4E | PAGE 179 | TR OF CENTRAL BAPTIST CHURCH   | 17-1N-6E | PAGE 94  | TRUSTEES OF WHITE GROVE        | 14-15-4E | PAGE 122 |
| TIITF/GFWFC            | 36-35-3E | PAGE 179 | TR OF JUNIUS HILL              | 09-2N-4E | PAGE 39  | TRUSTEES PALLBEARERS           | 03-2N-5E | PAGE 43  |
| TIITF/GFWFC            | 28-35-4E | PAGE 180 | TR OF LAMONT METHODIST CHURCH  | 22-15-5E | PAGE 125 | TRUSTEES PALLBEARERS           | 01-1N-4E | PAGE 79  |
| TIITF/GFWFC            | 29-35-4E | PAGE 180 | TR OF MEMORIAL MISSIONARY      | 30-2N-5E | PAGE 66  | TRUSTEES ST PAUL               | 04-2N-7E | PAGE 48  |
| TIITF/GFWFC            | 32-35-4E | PAGE 180 | TR OF MONTICELLO               | 30-2N-5E | PAGE 66  | TRUSTEES UNION                 | 01-3N-4E | PAGE 3   |
| TIITF/GFWFC            | 02-45-3E | PAGE 184 | TR OF MONTICELLO CHURCH OF     | 30-2N-5E | PAGE 66  | TRUSTEES W M NO 4              | 06-2N-4E | PAGE 38  |
| TIITF/GFWFC            | 11-45-3E | PAGE 184 | TR OF MONTICELLO CHURCH OF GOD | 30-2N-5E | PAGE 66  | TRUTH GATHERERS COMMUNITY CHUR | 01-1N-4E | PAGE 79  |
| TIITF/GFWFC            | 35-35-3E | PAGE 184 | TR OF MT ARAT AME CHURCH       | 08-15-4E | PAGE 110 | TTERRA INVESTMENTS LLC         | 15-1N-3E | PAGE 86  |
| TIITF/GFWFC            | 01-45-3E | PAGE 185 | TR OF MT OLIVE CHURCH          | 14-15-4E | PAGE 122 | TTIITF/FWCC                    | 35-25-3E | PAGE 158 |
| TIITF/MURPHY ACT LANDS | 23-2N-4E | PAGE 53  | TR OF MT PLEASANT A M E CHURCH | 31-3N-6E | PAGE 31  | TUBBS JAMES & MISSY L          | 07-2N-5E | PAGE 41  |
| TIITF/REC & PARKS      | 19-15-3E | PAGE 117 | TR OF PINHOOK PALL BEARERS     | 10-1N-4E | PAGE 78  | TUCK ZACHARY J & STACEY M      | 13-1N-4E | PAGE 90  |
| TIITF/REC & PARKS      | 30-15-3E | PAGE 128 | TR OF PLEASANT GROVE           | 18-2N-6E | PAGE 57  | TUCKER ALLAN & RITA H          | 18-1N-4E | PAGE 87  |



# Jefferson County Florida Owner Name Index

|                                |          |          |
|--------------------------------|----------|----------|
| TUCKER CECIL S                 | 16-1N-3E | PAGE 85  |
| TUCKER EARLENE                 | 10-1N-4E | PAGE 78  |
| TUCKER LARRY & EARLENE Y       | 19-2N-5E | PAGE 54  |
| TUCKER LARRY C                 | 30-2N-5E | PAGE 66  |
| TUCKER MAMIE P                 | 30-3N-5E | PAGE 28  |
| TUCKER MAMIE P                 | 29-2N-5E | PAGE 67  |
| TUCKER N H III & KATHRYN G     | 08-1N-4E | PAGE 77  |
| TUCKER STEVEN W                | 19-2N-5E | PAGE 54  |
| TUCKER WALTER ALLAN & RITA     | 17-1N-4E | PAGE 88  |
| TUFTS JOHN TIMOTHY & JO ANN    | 15-2N-6E | PAGE 59  |
| TULLAR STEPHEN C               | 25-2N-4E | PAGE 66  |
| TULLO VINCENT J & KAREN L      | 28-2N-6E | PAGE 70  |
| TULLY JIM E                    | 25-1N-4E | PAGE 101 |
| TUOVILA BRUCE J & M KATHLEEN   | 29-1S-3E | PAGE 129 |
| TURI JOHN P & ROBIN E          | 31-2N-5E | PAGE 66  |
| TURKEY SCRATCH LAND CO LLC     | 20-2S-5E | PAGE 154 |
| TURKEY SCRATCH LAND CO LLC     | 29-2S-5E | PAGE 163 |
| TURLINGTON DALE E TRUST AGRM   | 17-2N-7E | PAGE 61  |
| TURNAGE KELLEY                 | 36-2N-4E | PAGE 66  |
| TURNER BENJAMIN P & JOYCE B    | 34-1S-3E | PAGE 130 |
| TURNER CHERYL LYNN             | 03-1N-4E | PAGE 78  |
| TURNER DONALD R                | 28-2N-4E | PAGE 64  |
| TURNER DONALD R                | 29-2N-4E | PAGE 64  |
| TURNER DONALD R                | 32-2N-4E | PAGE 64  |
| TURNER DONALD R ET AL          | 28-2N-4E | PAGE 64  |
| TURNER DONALD R ET AL          | 29-2N-4E | PAGE 64  |
| TURNER GEORGE & MARY ET AL     | 30-2N-5E | PAGE 66  |
| TURNER GLENN D & JOYCE N       | 29-1N-3E | PAGE 96  |
| TURNER GWENDOLYN LIFE ESTATE   | 30-3N-6E | PAGE 31  |
| TURNER JARROD                  | 29-2N-4E | PAGE 64  |
| TURNER JARROD                  | 32-2N-4E | PAGE 64  |
| TURNER JUDITH ANN              | 10-2N-6E | PAGE 46  |
| TURNER MICHAEL P & MARY S      | 09-1N-3E | PAGE 74  |
| TURNER REED BEAUREGARD         | 11-1S-3E | PAGE 108 |
| TURNER ROBERT D TRUST          | 33-1N-4E | PAGE 99  |
| TURNER ROGER L & KATHERINE     | 04-2N-5E | PAGE 42  |
| TURNER TED A & JESSIE A        | 13-1S-3E | PAGE 120 |
| TURNER WALLACE N & NANCY B     | 28-2N-4E | PAGE 64  |
| TURNER WILLIAM LUCAS - ETAL    | 34-1S-3E | PAGE 130 |
| TURNIPSEED RALPH               | 31-2N-5E | PAGE 66  |
| TURNPENNY HAROLD S & RICHARD S | 18-1N-4E | PAGE 87  |
| TUTEN CHRISTOPHER &            | 29-2N-5E | PAGE 67  |
| TUTEN GARY ET AL               | 20-2N-5E | PAGE 55  |
| TUTEN HARVEY B JR              | 29-2S-5E | PAGE 163 |
| TUTEN JAMES N JR               | 06-2N-5E | PAGE 41  |
| TUTEN LAND COMPANY LLC         | 20-2N-5E | PAGE 55  |
| TUTEN LAND COMPANY LLC         | 29-2N-5E | PAGE 67  |
| TUTEN TIFFANY P & JAMES M      | 19-2N-5E | PAGE 54  |
| TUTEN YVETTE                   | 01-1N-4E | PAGE 79  |
| TYLER JAMES & JENNIFER         | 10-1N-3E | PAGE 75  |
| TYNDALL JAMES E & SUSAN D      | 11-2N-6E | PAGE 46  |
| TYRE CANDY EDGLEY              | 23-1N-3E | PAGE 86  |
| TYRE CURTIS                    | 21-1N-6E | PAGE 94  |
| TYRE DOROTHY H                 | 34-2N-4E | PAGE 65  |
| TYSON ANNIE RUTH               | 34-1N-4E | PAGE 100 |
| TYSON ATHAR HRS                | 23-1N-4E | PAGE 89  |
| TYSON BETTYE T                 | 15-1N-3E | PAGE 86  |
| TYSON BRENDA JEAN              | 34-1N-4E | PAGE 100 |
| TYSON ERMA                     | 34-1N-4E | PAGE 100 |
| TYSON ESSIE MAE                | 03-1S-4E | PAGE 111 |
| TYSON ESSIE MAE                | 35-1N-3E | PAGE 97  |
| TYSON FRANKLIN R               | 34-2N-4E | PAGE 64  |
| TYSON NIC &                    | 36-2N-5E | PAGE 69  |
| TYSON SHERI LYNN               | 15-1N-3E | PAGE 86  |
| TYSON SIERRA YOLANDA           | 34-1N-4E | PAGE 100 |
| TYSON WILLIE JAMES & ERMA      | 34-1N-4E | PAGE 100 |
| ---- U ----                    |          |          |
| UDELL THOMAS M & DEBRA F       | 34-1S-3E | PAGE 130 |
| U-GLO ENTERPRISES              | 32-2N-6E | PAGE 70  |
| ULEE CORDIAL                   | 30-2N-5E | PAGE 66  |
| ULEE HENRY                     | 21-1N-5E | PAGE 91  |
| ULEE MARY ET AL                | 21-1N-5E | PAGE 91  |
| UMPHRESS JAMES THOMAS          | 30-1N-6E | PAGE 104 |
| UNDERWOOD CHRISTINE A & JAMES  | 28-2N-4E | PAGE 64  |
| UNDERWOOD JAMES V              | 13-1N-4E | PAGE 90  |
| UNGLAUB KYLE G & KATHERYN F    | 13-2N-5E | PAGE 57  |
| UNITED STATES OF AMERICA       | 30-3S-3E | PAGE 176 |
| UNITED STATES OF AMERICA       | 31-3S-3E | PAGE 176 |
| UNITED STATES OF AMERICA       | 28-3S-3E | PAGE 177 |
| UNITED STATES OF AMERICA       | 29-3S-3E | PAGE 177 |
| UNITED STATES OF AMERICA       | 32-3S-3E | PAGE 177 |
| UNITED STATES OF AMERICA       | 33-3S-3E | PAGE 177 |
| UNITED STATES OF AMERICA       | 06-4S-3E | PAGE 182 |

|                                |          |          |
|--------------------------------|----------|----------|
| UNITED STATES OF AMERICA       | 07-4S-3E | PAGE 182 |
| UNITED STATES OF AMERICA       | 04-4S-3E | PAGE 183 |
| UNITED STATES OF AMERICA       | 05-4S-3E | PAGE 183 |
| UNITED STATES OF AMERICA       | 08-4S-3E | PAGE 183 |
| UNITED STATES OF AMERICA       | 09-4S-3E | PAGE 183 |
| UNITED STATES OF AMERICA       | 18-4S-3E | PAGE 187 |
| UNITED STATES OF AMERICA       | 17-4S-3E | PAGE 188 |
| UNITED STATES SECRETARY OF HOU | 20-2N-6E | PAGE 58  |
| UREN CANDICE A & BILLY J       | 02-1N-3E | PAGE 75  |
| UREN WILLIAM C                 | 07-2N-5E | PAGE 41  |
| US BANK TRUST NA               | 30-2N-5E | PAGE 66  |
| USA                            | 15-4S-3E | PAGE 188 |
| USA                            | 13-4S-3E | PAGE 189 |
| USA                            | 14-4S-3E | PAGE 189 |
| USA                            | 19-4S-4E | PAGE 190 |
| USSERY DEBRA S & TAYLOR        | 28-3N-4E | PAGE 26  |
| USSERY RONALD J & JANINE C     | 15-1N-4E | PAGE 89  |
| ---- V ----                    |          |          |
| VALDERRAMA LILLIAN             | 23-1S-3E | PAGE 119 |
| VALDEZ ROGER A GARCIA &        | 32-2N-6E | PAGE 70  |
| VALENTAIN OSLET & JEANNITE J   | 01-1N-5E | PAGE 82  |
| VALERIE SIRCH REVOCABLE TRUST  | 25-1N-4E | PAGE 101 |
| VALLADARES ANTHONY LOUIS       | 28-2N-6E | PAGE 70  |
| VALLESE JOSEPH A & DORIS M     | 25-2N-4E | PAGE 66  |
| VAN BUREN INVESTORS LLC        | 23-2N-4E | PAGE 53  |
| VAN BUREN INVESTORS LLC        | 26-2N-4E | PAGE 65  |
| VAN BUREN INVESTORS LLC        | 27-2N-4E | PAGE 65  |
| VAN DUSSELDORP MARILYN J TR    | 34-2N-4E | PAGE 65  |
| VAN DUYN PHILIP & CAROL        | 24-1N-4E | PAGE 90  |
| VAN KLEUNEN MARY ANN REVC TR   | 30-2N-5E | PAGE 66  |
| VAN TREESE THOMAS K &          | 25-1N-4E | PAGE 101 |
| VAN WHITTLE LYYLI M            | 19-2N-5E | PAGE 54  |
| VANDENBOGAERT BRION &          | 10-1N-3E | PAGE 75  |
| VANDERBILT MORTGAGE & FINANCE  | 18-1N-4E | PAGE 87  |
| VANLANDINGHAM CLAYTON PATRICK  | 13-1S-3E | PAGE 119 |
| VANLANDINGHAM CLAYTON PATRICK  | 11-1N-4E | PAGE 78  |
| VANN MARY J GUTHRIE            | 05-1S-4E | PAGE 110 |
| VANN WARDELL AND SOLOMAN       | 26-3N-3E | PAGE 24  |
| VARELA AGUSTIN & ALVARADO XIOM | 16-2N-6E | PAGE 58  |
| VARELA AGUSTIN & ALVARADO XIOM | 21-2N-6E | PAGE 58  |
| VARGAS GERARDO CANALES &       | 12-2N-4E | PAGE 41  |
| VARGAS VALENTIN ESTEVAN &      | 12-2N-4E | PAGE 41  |
| VARGO JOHN S & WENDY           | 08-1S-4E | PAGE 110 |
| VARNODEO WILLIAM FRANK & MACDO | 26-1N-3E | PAGE 97  |
| VARNEY MICHELLE R              | 24-1N-3E | PAGE 87  |
| VASNILES RONALD M              | 10-2N-6E | PAGE 46  |
| VASNILES RONALD M &            | 11-2N-6E | PAGE 46  |
| VASQUEZ FRANK H                | 30-2N-6E | PAGE 69  |
| VAUGHN BERNICE                 | 08-1S-4E | PAGE 110 |
| VAUGHN BRENDA HALL             | 35-1N-3E | PAGE 97  |
| VAUGHN HERRING SONJA &         | 30-3N-6E | PAGE 31  |
| VAUGHT LORRAINE                | 25-3N-5E | PAGE 31  |
| VAZQUEZ CYNTHIA D & JUAN C     | 10-2N-6E | PAGE 46  |
| VAZQUEZ LUIS M & ODALYS        | 15-2N-6E | PAGE 59  |
| VEGA RICKY J & AMBER           | 11-2N-6E | PAGE 46  |
| VEIT LYNETTE NORRIS            | 30-2N-5E | PAGE 66  |
| VELINDA A WILLIAMS REV TRUST   | 07-1S-5E | PAGE 112 |
| VELINDA A WILLIAMS REV TRUST   | 18-1S-5E | PAGE 112 |
| VELINDA A WILLIAMS REV TRUST   | 18-1S-5E | PAGE 123 |
| VELINDA A WILLIAMS REV TRUST   | 25-1S-3E | PAGE 131 |
| VELINDA A WILLIAMS REV TRUST   | 36-1S-3E | PAGE 131 |
| VERDUZCO FRANKLIN A            | 12-1S-3E | PAGE 109 |
| VERDUZCO MINNIE LEE ET AL      | 12-1S-3E | PAGE 109 |
| VERIZON WIRELESS               | 14-1N-4E | PAGE 89  |
| VICKERS ANDREA                 | 20-1N-6E | PAGE 94  |
| VICKERS JASON A                | 26-1N-4E | PAGE 100 |
| VICKERS JASON A                | 25-2S-4E | PAGE 162 |
| VICKERS SAM HRS                | 13-2N-4E | PAGE 54  |
| VIED MICHAEL J & GIGI L        | 23-1S-3E | PAGE 119 |
| VINCENT ROBERT W II            | 23-2N-6E | PAGE 59  |
| VINCENT ROBERT W II & GABRIEL  | 23-2N-6E | PAGE 59  |
| VINSON JASON                   | 25-2S-4E | PAGE 162 |
| VINSON JASON                   | 21-3N-5E | PAGE 20  |
| VINSON JOE B & KIM E           | 24-1S-3E | PAGE 120 |
| VINSON RUBY J & QUILLIAN D     | 24-2N-4E | PAGE 54  |
| VIRGIL ANNA GRACE              | 32-3N-5E | PAGE 29  |
| VIRGIL ANNA GRACE              | 05-2N-5E | PAGE 42  |
| VIRGIL ANNIE GRACE NEALY       | 32-3N-5E | PAGE 29  |
| VIRGINIA G BLOW REVOCABLE LIVI | 07-2N-5E | PAGE 41  |
| VIRGINIA G BLOW REVOCABLE LIVI | 18-2N-5E | PAGE 54  |
| VISION UNLMTD REALTY VII LLC   | 24-2N-6E | PAGE 60  |
| VISIONS UNLMTD REALTY VII LLC  | 24-2N-6E | PAGE 60  |
| VOGELGESANG THOMAS G & DENISE  | 29-2N-5E | PAGE 66  |

|                                |          |          |
|--------------------------------|----------|----------|
| VOLLERTSEN EDWARD BRADLEY      | 06-1N-4E | PAGE 76  |
| VOLLERTSEN MARK & SANDY        | 25-2N-4E | PAGE 66  |
| VOLLERTSEN JANE R              | 25-2N-4E | PAGE 66  |
| VOLTAIRE PATRICK M & DEBORAH K | 16-1S-4E | PAGE 121 |
| VOLUNTEER PROPERTIES OF MONTIC | 18-2N-5E | PAGE 54  |
| VORCE ILLEANE F                | 19-2N-5E | PAGE 54  |
| VOZZA SEAN                     | 22-1N-3E | PAGE 86  |
| VROUTOS GEORGE &               | 19-2N-5E | PAGE 54  |
| VROUTOS GEORGE &               | 28-2N-4E | PAGE 64  |
| VVBNN LLC                      | 30-2N-5E | PAGE 66  |
| ---- W ----                    |          |          |
| W TURNBULL ANDERSON JR EXEMPT  | 24-2N-5E | PAGE 57  |
| WACISSA PENTECOSTAL HOLINESS   | 35-1S-3E | PAGE 130 |
| WACISSA PENTECOSTAL HOLINESS   | 36-1S-3E | PAGE 130 |
| WACISSA PENTECOSTAL HOLINESS   | 36-1S-3E | PAGE 131 |
| WACK WILLIAM A AS BISHOP       | 29-2N-5E | PAGE 67  |
| WADDELL GLORIA                 | 09-2N-4E | PAGE 40  |
| WADDELL GLORIA J               | 30-2N-5E | PAGE 66  |
| WADE CAROLYN                   | 20-1N-6E | PAGE 94  |
| WADE CAROLYN LOGGINS           | 26-1N-4E | PAGE 100 |
| WADE LUCIAN HRS & RANDOLPH     | 08-1N-5E | PAGE 80  |
| WADE LUCIUS & LINDA            | 30-2N-5E | PAGE 66  |
| WADE MARY JO                   | 24-2N-4E | PAGE 54  |
| WADE RUFUS & RANDOLPH JR       | 17-1N-5E | PAGE 91  |
| WAGER WALTER W                 | 07-1N-4E | PAGE 76  |
| WAGNER CHRISTOF                | 10-1N-4E | PAGE 78  |
| WAGNER CHRISTOF                | 15-1N-4E | PAGE 89  |
| WAGNER DANIEL J & CAROL        | 13-2N-4E | PAGE 54  |
| WAGNER DOROTHY                 | 24-1N-3E | PAGE 87  |
| WAGNER THOMAS C TRUSTEE        | 13-2N-4E | PAGE 54  |
| WAGNER THOMAS C TRUSTEE        | 18-2N-5E | PAGE 54  |
| WAGNER WILLIAM & MARY TRUSTEE  | 36-1S-3E | PAGE 131 |
| WAGONER DAVID & ELINOR         | 13-2N-5E | PAGE 57  |
| WAINRIGHT ELSIE S & CARLA      | 30-2N-5E | PAGE 66  |
| WAINRIGHT HUNTER               | 19-1N-5E | PAGE 101 |
| WAINRIGHT HUNTER               | 19-1N-5E | PAGE 90  |
| WAINRIGHT JUSTIN               | 30-1N-5E | PAGE 101 |
| WAINRIGHT JUSTIN               | 20-1S-5E | PAGE 124 |
| WAINRIGHT JUSTIN               | 24-1N-4E | PAGE 90  |
| WAINRIGHT JUSTIN               | 25-1N-4E | PAGE 90  |
| WAKEMAN DWIGHT W &             | 29-2N-5E | PAGE 67  |
| WALDEN CLAYTON B &             | 26-1N-3E | PAGE 97  |
| WALDINGER FRED J & BETTY J     | 33-2N-4E | PAGE 64  |
| WALDO DONALD BERRY &           | 32-2N-4E | PAGE 64  |
| WALDREP DORIS JEAN - ETAL      | 36-2N-5E | PAGE 69  |
| WALDREP JACK A JR              | 36-2N-5E | PAGE 69  |
| WALDREP JACK A JR & SICBALDI S | 36-2N-5E | PAGE 69  |
| WALDRON BRADLEY SR &           | 01-1S-3E | PAGE 109 |
| WALDRON DARRYLE M & NANCY H    | 14-1N-4E | PAGE 89  |
| WALDRON DARRYLE M & NANCY H    | 13-1N-4E | PAGE 90  |
| WALDROP JOSEPH & CARMEN        | 17-1N-6E | PAGE 94  |
| WALDRUP MICHELLE & SMITH RYAN  | 25-2N-4E | PAGE 66  |
| WALDRUP MICHELLE & SMITH RYAN  | 32-2N-6E | PAGE 70  |
| WALKER & SONS FARMLAND CO LCC  | 09-1N-4E | PAGE 77  |
| WALKER & SONS FARMLAND CO LLC  | 36-1S-3E | PAGE 131 |
| WALKER & SONS FARMLAND CO LLC  | 10-2S-5E | PAGE 145 |
| WALKER & SONS FARMLAND CO LLC  | 20-2N-5E | PAGE 55  |
| WALKER & SONS FARMLAND CO LLC  | 21-2N-5E | PAGE 55  |
| WALKER & SONS FARMLAND CO LLC  | 18-2N-6E | PAGE 57  |
| WALKER & SONS FARMLAND CO LLC  | 19-2N-6E | PAGE 57  |
| WALKER & SONS FARMLAND CO LLC  | 24-2N-5E | PAGE 57  |
| WALKER & SONS FARMLAND CO LLC  | 28-2N-5E | PAGE 67  |
| WALKER & SONS FARMLAND CO LLC  | 29-2N-5E | PAGE 67  |
| WALKER & SONS FARMLAND CO LLC  | 08-1N-4E | PAGE 77  |
| WALKER & SONS FARMLAND CO LLC  | 09-1N-4E | PAGE 77  |
| WALKER & SONS FARMLAND CO LLC  | 03-1N-4E | PAGE 78  |
| WALKER & SONS FARMLAND CO LLC  | 10-1N-4E | PAGE 78  |
| WALKER & SONS FARMLAND CO LLC  | 02-1N-5E | PAGE 81  |
| WALKER & SONS FARMLAND CO LLC  | 01-1N-5E | PAGE 82  |
| WALKER & SONS FARMLAND CO LLC  | 16-1N-4E | PAGE 88  |
| WALKER & SONS FARMLAND CO LLC  | 17-1N-4E | PAGE 88  |
| WALKER & SONS FARMLAND CO LLC  | 15-1N-4E | PAGE 89  |
| WALKER & SONS FARMLAND CO LLC  | 20-1N-6E | PAGE 94  |
| WALKER & SONS FARMS INC II     | 21-2N-5E | PAGE 55  |
| WALKER & SONS FARMS INC II     | 15-2N-5E | PAGE 56  |
| WALKER & SONS FARMS INC II     | 22-2N-5E | PAGE 56  |
| WALKER 2673 LLC                | 33-2N-5E | PAGE 67  |
| WALKER ANGELA B FAMILY TR      | 22-1S-5E | PAGE 125 |
| WALKER BAILEY                  | 19-3N-5E | PAGE 19  |
| WALKER BAILEY G ET AL          | 19-3N-5E | PAGE 19  |
| WALKER BOBBY L SR & KIM        | 08-1S-4E | PAGE 110 |
| WALKER CARDREICA & SHURRON FOR | 25-1N-3E | PAGE 98  |
| WALKER CHARLES GORDON II ESQ., | 03-1N-4E | PAGE 78  |

# Jefferson County Florida Owner Name Index

|                                |          |          |                                |          |          |                                |          |          |
|--------------------------------|----------|----------|--------------------------------|----------|----------|--------------------------------|----------|----------|
| WALKER CHARLIE &               | 09-15-4E | PAGE 110 | WALKER T B JR & JOHN FLOYD     | 32-15-4E | PAGE 132 | WARD JOHN T & BRENNAN KELLY    | 36-1N-4E | PAGE 101 |
| WALKER DAVID E & CHRISTINE M   | 19-2N-5E | PAGE 54  | WALKER T B JR & JOHN FLOYD D   | 33-15-4E | PAGE 132 | WARD JOHN T & JENNIFER L       | 13-4S-3E | PAGE 190 |
| WALKER DEREK A & ELIZABETH W   | 05-15-4E | PAGE 110 | WALKER T B JR & RENEE B        | 29-15-4E | PAGE 132 | WARD NATHAN V & SANDRA M       | 26-1N-4E | PAGE 100 |
| WALKER DOUGLAS                 | 03-1N-4E | PAGE 78  | WALKER T B JR AND              | 12-25-4E | PAGE 143 | WARD ROXANA J & MATTHEW SCOTT  | 31-1N-3E | PAGE 95  |
| WALKER DOUGLAS                 | 10-1N-4E | PAGE 78  | WALKER T B SR                  | 19-15-4E | PAGE 120 | WARD STENZA M ET AL            | 36-2N-4E | PAGE 66  |
| WALKER DOUGLAS & SONJA S       | 02-1N-5E | PAGE 81  | WALKER T B SR                  | 20-15-4E | PAGE 121 | WARE JIMMY JR & SCOTT TEARRA   | 32-15-4E | PAGE 132 |
| WALKER DOUGLAS & SONJA S       | 01-1N-5E | PAGE 82  | WALKER T B SR & EMILY - ETAL   | 20-15-4E | PAGE 121 | WARE OIL & SUPPLY CO INC       | 19-2N-5E | PAGE 54  |
| WALKER DOUGLAS & SONJA S       | 15-1N-4E | PAGE 89  | WALKER T B SR & EMILY - ETAL   | 29-15-4E | PAGE 132 | WARK JOHN T &                  | 34-2N-4E | PAGE 65  |
| WALKER DOUGLAS R               | 33-15-4E | PAGE 132 | WALKER T B SR ET AL            | 18-4S-4E | PAGE 190 | WARMACK CHAD D                 | 16-2N-5E | PAGE 55  |
| WALKER E C & T B SR            | 19-15-4E | PAGE 120 | WALKER T BUTLER SR & EMILY C   | 19-15-4E | PAGE 120 | WARNER SARA SPARKS & LEFORGE P | 04-1N-4E | PAGE 77  |
| WALKER ERMA JEAN               | 12-15-3E | PAGE 109 | WALKER T BUTLER SR & EMILY C   | 20-15-4E | PAGE 121 | WARREN ANTHONY R & TIFFANY N   | 21-2N-6E | PAGE 58  |
| WALKER ERMA JEAN               | 13-15-3E | PAGE 120 | WALKER T BUTLER SR & EMILY C & | 19-15-4E | PAGE 120 | WARREN MARY C                  | 02-2S-3E | PAGE 139 |
| WALKER ERMA JEAN & SHERRY D    | 07-15-4E | PAGE 109 | WALKER T B JR & JOHN FLOYD     | 08-15-4E | PAGE 110 | WARREN MARY C                  | 01-2S-3E | PAGE 140 |
| WALKER FRANCES ET AL           | 16-1N-4E | PAGE 88  | WALKER T B JR & JOHN FLOYD     | 20-15-4E | PAGE 121 | WARREN MILTON E                | 06-1N-6E | PAGE 82  |
| WALKER FRANCES H &             | 02-15-4E | PAGE 111 | WALKER T B JR & JOHN FLOYD     | 30-15-4E | PAGE 131 | WARREN RODNEY L                | 36-2N-4E | PAGE 66  |
| WALKER FRANCES H &             | 03-15-4E | PAGE 111 | WALKER T B JR & JOHN FLOYD     | 31-15-4E | PAGE 131 | WARREN RODNEY L & BRENDA L     | 12-1N-4E | PAGE 79  |
| WALKER FRANCES H ET AL         | 33-1N-4E | PAGE 99  | WALKER T B JR & JOHN FLOYD     | 29-15-4E | PAGE 132 | WARREN RONALD B                | 06-1N-6E | PAGE 82  |
| WALKER GEORGE ET AL            | 20-3N-5E | PAGE 20  | WALKER T B JR & JOHN FLOYD     | 32-15-4E | PAGE 132 | WARRENDORF ESTHER ET AL        | 06-1N-4E | PAGE 76  |
| WALKER GREGORY B               | 09-1N-3E | PAGE 74  | WALKER T B JR & JOHN FLOYD     | 33-15-4E | PAGE 132 | WARRENDORF TED E & KATHY W     | 06-2N-5E | PAGE 41  |
| WALKER HERMAN THOMAS & MILDRED | 19-2N-5E | PAGE 54  | WALKER T B JR & JOHN FLOYD     | 04-25-4E | PAGE 141 | WASHINGTON CLYNELL H ET AL     | 09-2S-5E | PAGE 144 |
| WALKER II ESQ CHARLES G        | 12-1N-4E | PAGE 79  | WALKER T B JR & JOHN FLOYD     | 05-25-4E | PAGE 141 | WASHINGTON ELOISE              | 28-2N-6E | PAGE 70  |
| WALKER JAS HRS                 | 30-3N-6E | PAGE 31  | WALKER T B JR & JOHN FLOYD     | 03-25-4E | PAGE 142 | WASHINGTON ESTRELA ROSE        | 11-2N-6E | PAGE 46  |
| WALKER JASON & KENDRA FORTUNE  | 08-1N-4E | PAGE 77  | WALKER T B JR & JOHN FLOYD     | 06-25-5E | PAGE 143 | WASHINGTON FARM TRUST          | 01-1N-5E | PAGE 82  |
| WALKER JEFFERY W               | 06-15-4E | PAGE 109 | WALKER T B JR & JOHN FLOYD     | 07-25-5E | PAGE 143 | WASHINGTON GARFIELD            | 26-1N-3E | PAGE 97  |
| WALKER JEFFERY W               | 05-15-4E | PAGE 110 | WALKER T B JR & JOHN FLOYD     | 12-25-4E | PAGE 143 | WASHINGTON GREGORY JR & TYSHA  | 09-1N-3E | PAGE 74  |
| WALKER JEFFERY W               | 06-15-4E | PAGE 109 | WALKER T B JR & JOHN FLOYD     | 05-25-5E | PAGE 144 | WASHINGTON HENRY JR ET AL      | 23-1N-4E | PAGE 89  |
| WALKER JEFFERY W               | 07-15-4E | PAGE 109 | WALKER T B JR & JOHN FLOYD     | 08-25-5E | PAGE 144 | WASHINGTON SAM EST             | 06-15-6E | PAGE 115 |
| WALKER JEFFERY W               | 05-15-4E | PAGE 110 | WALKER T B JR & JOHN FLOYD     | 29-25-5E | PAGE 163 | WASHINGTON SAM EST             | 07-15-6E | PAGE 115 |
| WALKER JEFFERY W               | 08-15-4E | PAGE 110 | WALKER TERRY R & KATHRYN S     | 07-15-4E | PAGE 109 | WASHINGTON SHIRLEY & LORAY     | 26-1N-4E | PAGE 100 |
| WALKER JENNIE R LIFE ESTATE    | 19-2N-5E | PAGE 54  | WALKER TERRY R & KATHRYN S     | 15-15-3E | PAGE 119 | WASHINGTON SHIRLEY JEAN &      | 26-1N-4E | PAGE 100 |
| WALKER JESSE ET AL TR          | 20-1N-6E | PAGE 94  | WALKER TERRY R II & NICOLE L   | 13-15-3E | PAGE 120 | WASHINGTON SIDNEY JAMES        | 30-2N-5E | PAGE 66  |
| WALKER JOHN F & JOHN F II      | 01-2N-4E | PAGE 41  | WALKER THOMAS B & EMILY        | 32-15-4E | PAGE 132 | WASHINGTON VIVIAN &            | 14-15-3E | PAGE 119 |
| WALKER JOHN F III              | 32-15-4E | PAGE 132 | WALKER THOMAS B & EMILY C      | 33-15-4E | PAGE 132 | WASHINGTON WALTER J ETAL       | 18-15-6E | PAGE 126 |
| WALKER JOHN FLOYD              | 28-15-4E | PAGE 132 | WALKER THOMAS B III & JOANNA C | 29-15-4E | PAGE 132 | WATERS DEBRA R & ROBERT K      | 13-15-3E | PAGE 120 |
| WALKER JOHN FLOYD              | 29-15-4E | PAGE 132 | WALKER THOMAS B JR & JOHN F    | 32-15-4E | PAGE 132 | WATERS MICHAEL R ET AL         | 17-1N-6E | PAGE 94  |
| WALKER JOHN FLOYD & THOMAS B   | 01-25-4E | PAGE 142 | WALKER THOMAS B JR & JOHN F    | 05-25-4E | PAGE 141 | WATERS ZACHARY                 | 22-15-5E | PAGE 125 |
| WALKER JOHN FLOYD ET AL        | 09-2N-4E | PAGE 39  | WALKER THOMAS B JR & JOHN F &  | 08-25-5E | PAGE 144 | WATERITTE PRODUCTS INC         | 12-1N-4E | PAGE 79  |
| WALKER JOHN FLOYD II           | 14-15-4E | PAGE 122 | WALKER WAYNE                   | 08-15-4E | PAGE 110 | WATFORD BRYSON MONTGOMERY & JE | 27-1N-3E | PAGE 97  |
| WALKER JOHN FLOYD II           | 19-2N-5E | PAGE 54  | WALKER WAYNE & BARBARA         | 08-15-4E | PAGE 110 | WATKINS DONALD ISSAC           | 30-2N-5E | PAGE 66  |
| WALKER JOSHUA & KALIN ROSE     | 25-1N-3E | PAGE 98  | WALKER, WALKER & WALKER        | 36-15-3E | PAGE 131 | WATKINS ELAINE & LAURA PEPPARD | 25-2N-4E | PAGE 66  |
| WALKER KAREN BUZBEE            | 07-15-4E | PAGE 109 | WALLACE BRUCE R & SANDRA       | 26-2N-4E | PAGE 65  | WATKINS LORENZO & PHYLLIS C    | 31-2N-5E | PAGE 66  |
| WALKER KAREN BUZBEE            | 08-15-4E | PAGE 110 | WALLACE BRUCE R & SANDRA       | 25-2N-4E | PAGE 66  | WATKINS PROPERTIES LLC         | 17-1N-6E | PAGE 94  |
| WALKER KAREN BUZBEE            | 15-1N-3E | PAGE 86  | WALLACE DIANE M & JOHN A       | 04-1N-3E | PAGE 74  | WATKINS PROPERTIES LLC         | 20-1N-6E | PAGE 94  |
| WALKER KIMBERLY D LEON &       | 02-1N-3E | PAGE 75  | WALLACE GEORGE NEIL JR &       | 15-2N-6E | PAGE 59  | WATKINS REGINALD & AGNES       | 30-2N-5E | PAGE 56  |
| WALKER LAURA S                 | 03-2N-5E | PAGE 43  | WALLACE LAWRENCE D & GRETCHEN  | 32-2N-4E | PAGE 64  | WATKINS TIMOTHY & PEGGY        | 19-2N-5E | PAGE 64  |
| WALKER LOREN TROY              | 36-15-3E | PAGE 131 | WALLACE LOUISE F               | 27-15-5E | PAGE 136 | WATKINS TIMOTHY & PEGGY        | 01-3N-5E | PAGE 6   |
| WALKER LUCILLE B &             | 31-15-4E | PAGE 131 | WALLACE RICHARD H &            | 30-2N-6E | PAGE 69  | WATKINS TIMOTHY GILLEY         | 01-3N-5E | PAGE 6   |
| WALKER LUCILLE ET AL           | 31-15-4E | PAGE 131 | WALLACE SANDRA L               | 21-3N-5E | PAGE 20  | WATKINS W DAVID & SHELLY L     | 17-2N-5E | PAGE 55  |
| WALKER LYMAN IV                | 08-15-4E | PAGE 110 | WALLACE THOMAS D &             | 04-1N-3E | PAGE 74  | WATSON CLYDE L                 | 11-2N-6E | PAGE 46  |
| WALKER LYMAN IV & SHERRI LYNN  | 08-15-4E | PAGE 110 | WALLACE THOMAS JR & JUDITH     | 13-1N-3E | PAGE 87  | WATSON GLAYDS ROANN & KENT THO | 30-2N-5E | PAGE 66  |
| WALKER LYMAN IV & SHERRI LYNN  | 18-15-4E | PAGE 120 | WALSH JENNIFER A               | 18-1N-4E | PAGE 87  | WATSON JACQUELINE P            | 30-2N-5E | PAGE 66  |
| WALKER LYMAN IV & SHERRI LYNN  | 17-15-4E | PAGE 121 | WALTER B EDWARDS JR TRUST      | 23-1N-3E | PAGE 86  | WATSON JAMES & MINI            | 15-15-3E | PAGE 119 |
| WALKER MATTHEW S               | 06-15-5E | PAGE 112 | WALTER BOND EDWARDS JR TRUST   | 22-1N-3E | PAGE 86  | WATSON MARILYN M               | 22-2N-6E | PAGE 59  |
| WALKER MONICA                  | 22-1N-4E | PAGE 89  | WALTER BOND EDWARDS JR TRUST   | 23-1N-3E | PAGE 86  | WATT RICHARD M & CATHERINE D   | 29-2N-5E | PAGE 67  |
| WALKER MONIQUE L               | 19-2N-5E | PAGE 54  | WALTER BOND EDWARDS JR TRUST   | 26-1N-3E | PAGE 97  | WATTS CHRISTOPHER G & CORIE AS | 01-1N-4E | PAGE 79  |
| WALKER OPAL                    | 08-1N-4E | PAGE 77  | WALTER BOND EDWARDS JR TRUST   | 27-1N-3E | PAGE 97  | WAUKEENAH FERTILIZER &         | 08-15-4E | PAGE 110 |
| WALKER PATRICIA                | 16-1N-6E | PAGE 94  | WALTERS DARLENE R & LINDA J    | 23-2N-6E | PAGE 59  | WAUKEENAH FERTILIZER & FARM SU | 08-15-4E | PAGE 110 |
| WALKER RENEE G                 | 33-15-4E | PAGE 132 | WALTERS JANICE CLEAPOR LIFE ES | 22-1N-4E | PAGE 89  | WAUKEENAH METHODIST CHURCH INC | 08-15-4E | PAGE 110 |
| WALKER ROBERT D & SONJA M      | 14-1N-4E | PAGE 89  | WALTHOUR SONJA ET AL           | 16-2N-7E | PAGE 61  | WAUKEENAH SELF STORAGE AND FLE | 08-15-4E | PAGE 110 |
| WALKER ROBERT D & SONJA M      | 15-1N-4E | PAGE 89  | WALTMAN KITTIE C ET AL         | 18-1N-4E | PAGE 87  | WAYNE B KUHN & SUSAN G KUHN RE | 24-15-3E | PAGE 120 |
| WALKER ROBERT DOUGLAS          | 33-15-4E | PAGE 132 | WALTON JAY & KATRINA           | 04-2N-5E | PAGE 42  | WAYNE B KUHN & SUSAN G KUHN RE | 25-15-3E | PAGE 131 |
| WALKER ROBERT DOUGLAS          | 15-1N-4E | PAGE 89  | WALTON JERRY JR & KATRINA      | 04-2N-5E | PAGE 42  | WEATHERSPOON GREGORY LEWIS & C | 30-2N-5E | PAGE 66  |
| WALKER ROBERT L & MARY         | 25-1N-4E | PAGE 101 | WALTON JERRY P & BENJAMIN D SR | 16-1N-6E | PAGE 94  | WEAVER LAURA L & CAMPBELL JUST | 18-1N-4E | PAGE 87  |
| WALKER ROGER                   | 36-15-3E | PAGE 131 | WALTON JERRY P & BENJAMIN D SR | 21-1N-6E | PAGE 94  | WEBB CHARLENE                  | 30-2N-5E | PAGE 66  |
| WALKER ROGER & JACQUELINE G    | 01-3N-5E | PAGE 6   | WALTON JERRY P JR & KATRINA    | 04-2N-5E | PAGE 29  | WEBB DONALD W & TINA M         | 07-1N-4E | PAGE 76  |
| WALKER RONALD                  | 28-2N-6E | PAGE 70  | WALTON JERRY P JR & KATRINA    | 04-2N-5E | PAGE 42  | WEBB JAMES D & ANTOINETTE &    | 08-15-4E | PAGE 110 |
| WALKER RONALD P & SHERRILL     | 33-15-4E | PAGE 132 | WALTON JERRY P SR & SALLY D    | 20-2N-5E | PAGE 55  | WEBB JAMES D & ANTOINETTE C    | 07-15-4E | PAGE 109 |
| WALKER SHANNON D               | 15-15-3E | PAGE 119 | WALTON JOSEPH P                | 26-2N-4E | PAGE 65  | WEBB WILBUR & ANGELIA          | 15-15-3E | PAGE 119 |
| WALKER SLOAN & MELVA B         | 33-15-4E | PAGE 132 | WALTON VERNICLE                | 20-1N-5E | PAGE 91  | WEBER EDWARD J                 | 18-1N-4E | PAGE 87  |
| WALKER SLOAN U & MELBA B       | 33-15-4E | PAGE 132 | WARD ALEXANDER S ET AL         | 15-15-3E | PAGE 119 | WEBER RANDY DEAN               | 05-1N-4E | PAGE 77  |
| WALKER SONJA SORENSEN          | 35-3N-5E | PAGE 30  | WARD AMY VIRGINIA BROWN        | 15-15-3E | PAGE 119 | WEBER ROBERT C                 | 04-1N-3E | PAGE 74  |
| WALKER STANLEY G               | 19-3N-5E | PAGE 19  | WARD AUSTIN M & BRITTANI       | 27-1N-3E | PAGE 97  | WEBSTER ANTHONY                | 19-2N-5E | PAGE 54  |
| WALKER STEPHANIE               | 22-2N-6E | PAGE 59  | WARD CATHERINE TINDELL & LUCY  | 26-2N-4E | PAGE 65  | WEBSTER GOLDIE J               | 26-1N-4E | PAGE 100 |
| WALKER STEPHEN W               | 07-15-4E | PAGE 109 | WARD CATHERINE TINDELL & LUCY  | 02-1N-4E | PAGE 78  | WEBSTER JOHNNIE, CURLEY MAE &  | 19-2N-5E | PAGE 54  |
| WALKER STEPHEN W               | 23-2N-6E | PAGE 59  | WARD CHARLES & DAVID           | 19-2N-5E | PAGE 54  | WEBSTER JOSEPH L SR            | 04-2N-5E | PAGE 42  |
| WALKER STEVE C III             | 18-2N-5E | PAGE 54  | WARD CHARLES M II              | 14-2N-4E | PAGE 53  | WEBSTER L W ET AL & ABBIE ROSE | 04-2N-5E | PAGE 42  |
| WALKER SYLVIA A                | 13-1N-4E | PAGE 90  | WARD COSTILLO JR &             | 27-2N-4E | PAGE 65  | WEEKS CHAD A & JENNIFER G      | 07-1N-4E | PAGE 76  |
| WALKER T B JR &                | 29-15-4E | PAGE 132 | WARD DANIEL W                  | 18-4S-4E | PAGE 190 | WEEKS JENNIFER M               | 16-2N-6E | PAGE 58  |
| WALKER T B JR &                | 05-25-5E | PAGE 144 | WARD DAVID W                   | 29-2N-5E | PAGE 67  | WEEKS-NORRIS BURNADETTE &      | 07-1N-6E | PAGE 82  |
| WALKER T B JR & JOHN           | 32-15-4E | PAGE 132 | WARD DAVID W & LINDA T         | 29-2N-5E | PAGE 67  | WEIMORTS DENZIL & ALEXANDRA    | 32-2N-4E | PAGE 64  |
| WALKER T B JR & JOHN           | 12-25-4E | PAGE 143 | WARD JOHN A                    | 25-1N-3E | PAGE 98  | WEINRICH ARTHUR J JR & NANCY   | 13-1N-3E | PAGE 87  |
| WALKER T B JR & JOHN F         | 33-15-4E | PAGE 132 | WARD JOHN A & DOROTHY B        | 14-2N-4E | PAGE 53  | WEINRICH ARTHUR JR & NANCY     | 13-1N-3E | PAGE 87  |
| WALKER T B JR & JOHN F         | 05-25-5E | PAGE 144 | WARD JOHN A & DOROTHY B        | 18-2N-5E | PAGE 54  | WEINTRAUB ROBERT P             | 04-2N-5E | PAGE 42  |
| WALKER T B JR & JOHN FLOYD     | 19-15-4E | PAGE 120 | WARD JOHN A & DOROTHY B        | 19-2N-5E | PAGE 54  | WELBES CAROLE LIFE ESTATE      | 07-1N-4E | PAGE 76  |

# Jefferson County Florida Owner Name Index

|                                 |          |          |                                |          |          |                                |          |          |
|---------------------------------|----------|----------|--------------------------------|----------|----------|--------------------------------|----------|----------|
| WELBON LAURENCE A & CATHERINE   | 05-1N-4E | PAGE 77  | WHITE KATHERYN & JOHN C        | 03-1N-4E | PAGE 78  | WILLIAMS BRADLEY A & ANGIE B   | 25-15-3E | PAGE 131 |
| WELCH JASON & VALERIE           | 03-1N-4E | PAGE 78  | WHITE ROBERT DON               | 03-1N-3E | PAGE 75  | WILLIAMS BRENDA T &            | 19-1N-4E | PAGE 87  |
| WELCH JOANNE U & KEVIN R        | 19-2N-5E | PAGE 54  | WHITE ROXIE ET AL              | 22-15-5E | PAGE 125 | WILLIAMS CAROL, LAWSON DEBORAH | 19-1N-5E | PAGE 90  |
| WELDON DEBRA J                  | 13-1N-3E | PAGE 87  | WHITE RUSSELL & CARRIE         | 12-1N-4E | PAGE 79  | WILLIAMS CASSANDRA BERTHA ETAL | 04-1N-3E | PAGE 94  |
| WELDON E JEROL & DEBRA J        | 13-1N-3E | PAGE 87  | WHITE SARA JANE                | 14-15-4E | PAGE 122 | WILLIAMS CASSANDRA &           | 31-15-4E | PAGE 131 |
| WELDON FAMILY TRUST             | 13-15-3E | PAGE 120 | WHITE WILLIE C II & KARL E     | 30-2N-5E | PAGE 66  | WILLIAMS CHADERICK JAVARIS     | 36-3N-5E | PAGE 31  |
| WELDON FAMILY TRUST             | 06-1N-6E | PAGE 82  | WHITE WILLIE L ET AL           | 31-15-4E | PAGE 131 | WILLIAMS CHADERICK JEVARIS     | 36-3N-5E | PAGE 31  |
| WELDON JAMES T & PHILLIS        | 25-2N-4E | PAGE 66  | WHITED DEBRA M & WELDON        | 18-1N-4E | PAGE 87  | WILLIAMS CHARLES M             | 22-15-5E | PAGE 125 |
| WELKER LEE M & LOU J            | 10-1N-3E | PAGE 75  | WHITEHEAD HEATHER L & DON S    | 22-2N-5E | PAGE 56  | WILLIAMS CHRISTOPHER D & MOLLY | 36-2N-4E | PAGE 66  |
| WELLMAN ANDREW T & SUSAN A      | 12-1N-3E | PAGE 76  | WHITEHOUSE EDWARD D REV TRUST  | 22-15-3E | PAGE 119 | WILLIAMS CLASSIE M ET AL       | 17-1N-6E | PAGE 94  |
| WELLS AMY R                     | 31-2N-5E | PAGE 66  | WHITEHOUSE EDWARD REV TRUST    | 22-15-3E | PAGE 119 | WILLIAMS DALE M                | 19-2N-5E | PAGE 54  |
| WELLS LESTER E & LAURIE A       | 13-1N-3E | PAGE 87  | WHITEHOUSE FAMILY TRUST        | 15-15-3E | PAGE 119 | WILLIAMS DAN - ETAL            | 32-2N-6E | PAGE 70  |
| WELLS WILLIAM M JR              | 06-15-6E | PAGE 115 | WHITEHOUSE FAMILY TRUST        | 22-15-3E | PAGE 119 | WILLIAMS DOUGLAS L & DEBRA     | 26-1N-4E | PAGE 100 |
| WESLEY CUYLER ETAL c/o JIMMIE   | 14-1N-3E | PAGE 86  | WHITFIELD CYNTHIA              | 30-2N-5E | PAGE 66  | WILLIAMS DOZIER D SR           | 30-3N-6E | PAGE 31  |
| WESLEY DIANNE J                 | 04-1N-3E | PAGE 74  | WHITFIELD DAVID & REBECCA LYNN | 32-2N-4E | PAGE 64  | WILLIAMS EATHER                | 30-2N-6E | PAGE 69  |
| WESLEY FITZGERALD & PENNIE LEE  | 16-1N-3E | PAGE 85  | WHITFIELD HOUSTON V & BRITTANY | 33-2N-4E | PAGE 64  | WILLIAMS ELLIOTT               | 26-1N-4E | PAGE 100 |
| WESLEY WILLIE J & LUCINDA       | 16-1N-3E | PAGE 85  | WHITFIELD JOHN M & MARY L      | 13-2N-5E | PAGE 57  | WILLIAMS ELNORA &              | 19-2N-5E | PAGE 54  |
| WEST CHARLES THOMAS             | 04-1N-4E | PAGE 77  | WHITFIELD JOHNNY C LIFE ESTATE | 30-2N-5E | PAGE 66  | WILLIAMS EVELYN                | 30-2N-5E | PAGE 66  |
| WEST DOROTHY E                  | 18-1N-4E | PAGE 87  | WHITFIELD MARCUS & CHADWICK    | 30-2N-5E | PAGE 66  | WILLIAMS EVELYN E              | 30-2N-5E | PAGE 66  |
| WEST HANNA MAE - ETAL           | 03-1N-4E | PAGE 78  | WHITFIELD MARCUS E             | 30-2N-5E | PAGE 66  | WILLIAMS EVELYN V              | 30-2N-5E | PAGE 66  |
| WEST IRA R JR & BLAKE JENNIFER  | 07-2N-5E | PAGE 41  | WHITSON STEPHEN S & SUSAN J    | 07-2N-6E | PAGE 44  | WILLIAMS FANNIE M ET AL        | 07-1N-6E | PAGE 82  |
| WEST IRA R SR                   | 22-2N-6E | PAGE 59  | WHITSON STEPHEN S & SUSAN J    | 08-2N-6E | PAGE 45  | WILLIAMS FELISHA &             | 18-1N-4E | PAGE 87  |
| WEST JANET MELISSA JONES        | 33-3N-5E | PAGE 29  | WHITTINGTON ELAINE W           | 30-2N-5E | PAGE 66  | WILLIAMS FRANK F               | 26-15-3E | PAGE 130 |
| WEST KAREN L                    | 08-1N-4E | PAGE 77  | WHITTY JEFFREY D & NANCY J     | 36-2N-4E | PAGE 66  | WILLIAMS FRANK F               | 35-15-3E | PAGE 130 |
| WEST LOIS                       | 07-2N-5E | PAGE 41  | WHORLEY JESSE BROOKS HRS       | 01-15-5E | PAGE 115 | WILLIAMS GERALD GLYNN JR &     | 26-2N-4E | PAGE 66  |
| WEST MELINDA LACY               | 30-2N-5E | PAGE 66  | WICHMANN LINDA J               | 05-2N-5E | PAGE 42  | WILLIAMS HOUSTON HRS           | 07-15-6E | PAGE 115 |
| WESTBERRY PATRICIA W            | 23-15-5E | PAGE 125 | WICHMANN STEVEN & MORGAN LEE   | 05-2N-5E | PAGE 42  | WILLIAMS HOUSTON HRS           | 12-15-5E | PAGE 115 |
| WESTCHESTER MAGNOLIA LLC        | 16-1N-3E | PAGE 85  | WIEMER CAROLE J & RICKY R      | 20-3N-5E | PAGE 20  | WILLIAMS HUBERT & DECHRISTOFAR | 19-1N-4E | PAGE 87  |
| WESTERVELT ECOLOGICAL SERVICES  | 30-35-3E | PAGE 176 | WIGGINS ANZOLA &               | 28-3N-5E | PAGE 29  | WILLIAMS IRENE & JIMMIE SIPLIN | 07-1N-6E | PAGE 82  |
| WESTERVELT ECOLOGICAL SERVICES  | 19-35-3E | PAGE 170 | WIGGINS BENJY & DOSHIA         | 03-1N-4E | PAGE 78  | WILLIAMS JACK                  | 30-2N-5E | PAGE 66  |
| WESTMORELAND HENRY H III &      | 36-15-3E | PAGE 131 | WIGGINS CHRISTY                | 03-1N-4E | PAGE 78  | WILLIAMS JACK B & LINDA        | 18-1N-6E | PAGE 93  |
| WESTWOOD AMY                    | 30-2N-5E | PAGE 66  | WIGGINS MICHAEL COREY & LINDSE | 13-1N-3E | PAGE 87  | WILLIAMS JAMES C               | 30-2N-5E | PAGE 66  |
| WESTWOOD FAMILY REVOCABLE TRUS  | 12-2N-5E | PAGE 44  | WILBURN BETTY ET AL            | 24-2N-6E | PAGE 60  | WILLIAMS JAMES R JR & KIM      | 26-15-3E | PAGE 130 |
| WETHERELL VIRGINIA B            | 18-15-5E | PAGE 123 | WILCOX DALE S                  | 15-2N-6E | PAGE 59  | WILLIAMS JESSE HRS & PHENAH B  | 21-1N-5E | PAGE 91  |
| WETHERELL VIRGINIA B            | 19-15-5E | PAGE 123 | WILCOX IDA MAE - ETAL          | 17-1N-5E | PAGE 91  | WILLIAMS JOE J & MERIDA C      | 11-1N-4E | PAGE 78  |
| WETHERELL VIRGINIA B            | 30-15-5E | PAGE 134 | WILD ETHEL F & JOE C           | 32-1N-4E | PAGE 99  | WILLIAMS JOHN B                | 35-1N-3E | PAGE 97  |
| WETHERELL VIRGINIA B            | 31-15-5E | PAGE 134 | WILD JOE C & E FLORETTA        | 02-1N-4E | PAGE 78  | WILLIAMS JOHN HRS              | 30-2N-5E | PAGE 66  |
| WETHERINGTON WILLIAM T &        | 32-1N-4E | PAGE 99  | WILD JOE C & ETHEL F           | 32-1N-4E | PAGE 99  | WILLIAMS JOHNATHAN P           | 07-2N-5E | PAGE 41  |
| WEVER MICHAEL C &               | 35-2N-4E | PAGE 65  | WILD NEIL & DILLAN             | 23-25-4E | PAGE 152 | WILLIAMS JOLEEN                | 14-2N-5E | PAGE 56  |
| WHALEY DAVID & DONNA            | 25-2N-4E | PAGE 66  | WILD RIDGE LTD PARTNERSHIP     | 01-3N-4E | PAGE 5   | WILLIAMS JOSPEHINE B           | 19-2N-5E | PAGE 54  |
| WHALEY GLENN D &                | 36-15-3E | PAGE 131 | WILDER NELDA J                 | 19-2N-5E | PAGE 54  | WILLIAMS LASHAUNA              | 07-1N-6E | PAGE 83  |
| WHALEY GLENN D &                | 01-25-3E | PAGE 140 | WILDER RICHARD SCOTT           | 34-2N-4E | PAGE 65  | WILLIAMS LASHAUNA & MORRIS WIL | 07-1N-6E | PAGE 82  |
| WHALEY KEITH E                  | 26-2N-4E | PAGE 65  | WILDGOOSE GERALDINE            | 30-2N-5E | PAGE 66  | WILLIAMS LAURA L               | 02-25-3E | PAGE 139 |
| WHALEY KIP & ANISSA             | 14-2N-5E | PAGE 56  | WILDLIFE CONSERVATION CENTER I | 27-1N-4E | PAGE 100 | WILLIAMS LAURA L               | 01-25-3E | PAGE 140 |
| WHALEY MAE ELLEN                | 25-2N-4E | PAGE 66  | WILES DERICK & REGAN           | 08-1N-5E | PAGE 80  | WILLIAMS LESLEE A &            | 15-1N-4E | PAGE 89  |
| WHARTON ANN M                   | 14-15-3E | PAGE 119 | WILES WINDELL DERICK & REGAN N | 25-2N-4E | PAGE 66  | WILLIAMS MACK MCKINLEY &       | 30-3N-6E | PAGE 31  |
| WHARTON EMMA G                  | 14-15-3E | PAGE 119 | WILFONG RICHARD P & BRENDA L   | 30-2N-5E | PAGE 66  | WILLIAMS MAGGIE & IRA          | 30-2N-5E | PAGE 66  |
| WHARTON FLOYD                   | 14-15-3E | PAGE 119 | WILFORD DAVID H                | 07-2N-5E | PAGE 41  | WILLIAMS MALISSA               | 30-2N-5E | PAGE 66  |
| WHARTON MARY H                  | 14-15-3E | PAGE 119 | WILFORD DAVID O & DONNA L      | 07-2N-5E | PAGE 41  | WILLIAMS MARESHA DESHON &      | 36-2N-4E | PAGE 66  |
| WHARTON ROSE E                  | 14-15-3E | PAGE 119 | WILFORD SHANE                  | 08-15-4E | PAGE 110 | WILLIAMS MORGHA Y              | 18-1N-4E | PAGE 87  |
| WHARTON SAM W F                 | 14-15-3E | PAGE 119 | WILIAM & JANE FRENCH REV       | 30-2N-5E | PAGE 66  | WILLIAMS PATRICIA              | 15-1N-3E | PAGE 86  |
| WHARTON WILLIAM W III & RUTH A  | 14-15-3E | PAGE 119 | WILKERSON RUSTY & HEIDI C      | 23-15-3E | PAGE 119 | WILLIAMS PAUL R & ANNE-MARIE   | 29-2N-5E | PAGE 67  |
| WHATLEY JEFFREY L               | 18-1N-4E | PAGE 87  | WILKERSON RUSTY & HEIDI C      | 04-25-3E | PAGE 138 | WILLIAMS RACHEL M              | 18-2N-5E | PAGE 54  |
| WHEATCRAFT-SMITH LINDA SUE      | 13-2N-4E | PAGE 54  | WILKIE TIPHAINE                | 18-1N-4E | PAGE 87  | WILLIAMS REBECCA & LEOLA       | 15-1N-3E | PAGE 86  |
| WHEELER CARL ET AL              | 26-2N-5E | PAGE 68  | WILKINSON BETTY G              | 33-2N-4E | PAGE 64  | WILLIAMS RICHARD A TR          | 31-25-4E | PAGE 159 |
| WHEELER CASEY T LIFE ESTATE &   | 25-1N-4E | PAGE 101 | WILKINSON CARSON P             | 19-2N-5E | PAGE 54  | WILLIAMS ROBERT LEE JR & ALICE | 28-3N-5E | PAGE 29  |
| WHEELER CLIFTON C               | 06-2N-5E | PAGE 41  | WILKINSON KEITH SLOAN          | 31-1N-6E | PAGE 104 | WILLIAMS ROBERT R & VIELLA     | 22-15-5E | PAGE 125 |
| WHEELER DUSTIN R & REVELL RAMS  | 05-1N-4E | PAGE 77  | WILKINSON NOBLE II & PAULA L   | 22-15-5E | PAGE 125 | WILLIAMS SHOSHANA              | 31-3N-6E | PAGE 31  |
| WHEELER GEORGE JR, HENRY J &    | 15-1N-3E | PAGE 86  | WILKINSON NOBLE III & PAULA L  | 22-15-5E | PAGE 125 | WILLIAMS SHOSHANA S            | 31-3N-6E | PAGE 31  |
| WHEELER H RANDALL               | 01-1N-4E | PAGE 79  | WILKINSON NOBLE ODELL III &    | 30-2N-5E | PAGE 66  | WILLIAMS SIMON JR              | 31-3N-6E | PAGE 31  |
| WHEELER HAROLD RANDALL          | 01-1N-4E | PAGE 79  | WILKINSON NOBLE ODELL III & LE | 31-1N-6E | PAGE 104 | WILLIAMS SUSIE                 | 25-3N-5E | PAGE 31  |
| WHEELER HAROLD RANDALL          | 12-1N-4E | PAGE 79  | WILKINSON NOBLE ODELL III & LE | 22-15-5E | PAGE 125 | WILLIAMS SUSIE                 | 16-1N-6E | PAGE 94  |
| WHEELER JAMES E JR ET AL        | 29-3N-4E | PAGE 26  | WILKINSON NOBLE ODELL III & LE | 33-2N-4E | PAGE 64  | WILLIAMS THEODORE BARRY        | 14-15-3E | PAGE 119 |
| WHEELER JOAN MARIE &            | 04-1N-3E | PAGE 74  | WILKINSON NOBLE ODELL IV &     | 30-2N-5E | PAGE 66  | WILLIAMS THEODORE BARRY        | 15-15-3E | PAGE 119 |
| WHEELER LEE CARY                | 29-3N-4E | PAGE 26  | WILL BRADLEY R & CATHERINE S   | 01-15-3E | PAGE 109 | WILLIAMS THOMAS CURTIS         | 02-2N-4E | PAGE 40  |
| WHEELER LINDA L & CARY          | 29-2N-5E | PAGE 67  | WILL CATHY                     | 01-15-3E | PAGE 109 | WILLIAMS TIMOTHY E & LIZETTE D | 13-2N-4E | PAGE 54  |
| WHEELER MICHAEL A SR & CORDELI  | 35-2N-4E | PAGE 65  | WILL MICHAEL CHASE ETAL        | 18-1N-4E | PAGE 87  | WILLIAMS TONY P & LORENE       | 19-2N-5E | PAGE 54  |
| WHEELER STEWART                 | 01-1N-4E | PAGE 79  | WILLARD DOROTHEA LEE           | 25-2N-4E | PAGE 66  | WILLIAMS TONY P & LORENE       | 25-2N-4E | PAGE 66  |
| WHEELER THOMAS A & AMY          | 31-1N-4E | PAGE 98  | WILLIAM & JANE FRENCH REV      | 30-2N-5E | PAGE 66  | WILLIAMS TOSCA                 | 30-2N-5E | PAGE 66  |
| WHEELER THOMAS A JR ET AL       | 29-3N-4E | PAGE 26  | WILLIAM C & JAMIE N ELLISON LI | 07-45-4E | PAGE 185 | WILLIAMS TOSCA W               | 30-2N-5E | PAGE 66  |
| WHICHEL RONALD M & STASEY A     | 06-1N-4E | PAGE 76  | WILLIAM DAVID & BERNARD        | 04-1N-3E | PAGE 74  | WILLIAMS VALERIE D & MARVIN N  | 35-2N-5E | PAGE 68  |
| WHIDDON NATHAN JR HEIRS         | 28-1N-4E | PAGE 99  | WILLIAM FRANK STARLING TRUST   | 16-1N-6E | PAGE 94  | WILLIAMS VANESSIA              | 30-2N-5E | PAGE 66  |
| WHISKEY THROUGH VENUE & LODGE L | 07-2N-5E | PAGE 41  | WILLIAM J NELSON LIVING TRUST  | 35-1N-4E | PAGE 100 | WILLIAMS VICTORIA L            | 23-2N-6E | PAGE 59  |
| WHITE BENJAMIN & LYDIA          | 13-15-3E | PAGE 120 | WILLIAM J NELSON LIVING TRUST  | 02-15-4E | PAGE 111 | WILLIAMS WILLIE & FLORA & FAYE | 26-1N-3E | PAGE 97  |
| WHITE CORA - PERSONAL REP       | 34-1N-3E | PAGE 97  | WILLIAM JERRY BROCK SR REV LIV | 31-3N-6E | PAGE 31  | WILLIAMS WILLIE CHARLES &      | 30-3N-6E | PAGE 31  |
| WHITE DOUGLAS & BYRD CHARLOTTE  | 30-1N-6E | PAGE 104 | WILLIAM JERRY BROCK SR REV LIV | 04-1N-3E | PAGE 74  | WILLIAMS WILLIE P              | 04-1N-3E | PAGE 74  |
| WHITE DOUGLAS & BYRD CHARLOTTE  | 30-15-4E | PAGE 131 | WILLIAM T BEGGS LLC            | 30-2N-5E | PAGE 66  | WILLIAMS YVONNE D              | 02-2N-6E | PAGE 46  |
| WHITE DOUGLAS C                 | 24-15-3E | PAGE 120 | WILLIAMS ALLYSON P & BRETT A   | 04-1N-3E | PAGE 74  | WILLIAMS YVONNE D              | 30-2N-5E | PAGE 66  |
| WHITE DOUGLAS C & BENJAMIN C    | 13-15-3E | PAGE 120 | WILLIAMS ALMA - ETAL           | 30-3N-6E | PAGE 31  | WILLIAMSON PAUL A & CARLA J    | 28-2N-5E | PAGE 67  |
| WHITE DOUGLAS C & BENJAMIN C    | 29-25-5E | PAGE 163 | WILLIAMS ANDREW N JR           | 30-3N-6E | PAGE 31  | WILLIE ANN HUNTLEY DICKEY TRST | 19-2N-5E | PAGE 54  |
| WHITE EVERLEANA L               | 19-2N-5E | PAGE 54  | WILLIAMS ANNA                  | 30-2N-5E | PAGE 66  | WILLIE ANN HUNTLEY DICKEY TRST | 35-1N-3E | PAGE 97  |
| WHITE JOHN & KATHERYN           | 34-15-5E | PAGE 136 | WILLIAMS ANNIE B &             | 22-1N-4E | PAGE 89  | WILLIE J & PENNY LASTINGER     | 15-1N-3E | PAGE 86  |
| WHITE JOHN R & MARTHA R         | 24-1N-3E | PAGE 87  | WILLIAMS BETTY LOU &           | 07-1N-4E | PAGE 76  | WILLIER CRAIG & TAMMY          | 14-1N-3E | PAGE 86  |
| WHITE JOHNNY C & DONELLE JEANE  | 09-1N-3E | PAGE 74  | WILLIAMS BRADLEY A & ANGIE B   | 35-15-3E | PAGE 130 | WILLIFORD EDDIE L & LORRAINE   | 28-2N-6E | PAGE 70  |

# Jefferson County Florida Owner Name Index

|                                |          |          |
|--------------------------------|----------|----------|
| WILLIFORD EDDIE LEE & LORRAINE | 28-2N-6E | PAGE 70  |
| WILLINGHAM TERESA HATTERY &    | 03-1N-3E | PAGE 75  |
| WILLIS BARRY D                 | 33-1S-3E | PAGE 129 |
| WILLIS CYNTHIA K & DANIEL M    | 17-1N-6E | PAGE 94  |
| WILLIS DARLA Y                 | 17-1N-6E | PAGE 94  |
| WILLIS ELIZABETH S ET AL       | 18-2N-6E | PAGE 57  |
| WILLIS ELIZABETH S ET AL       | 17-2N-6E | PAGE 58  |
| WILLIS GEORGE EARL JR & EMMA   | 24-2N-4E | PAGE 54  |
| WILLIS JAMES C & REGENA C      | 01-2N-4E | PAGE 41  |
| WILLIS MARK                    | 30-2N-5E | PAGE 66  |
| WILLIS MICHAEL T               | 12-2N-4E | PAGE 41  |
| WILLIS NORWOOD C REV TRUST     | 15-2N-4E | PAGE 53  |
| WILLIS QUEEN E                 | 30-2N-5E | PAGE 66  |
| WILLIS QUEEN EATHER            | 30-2N-5E | PAGE 66  |
| WILLIS SANDRA P & GREGG KATHY  | 06-2N-5E | PAGE 41  |
| WILLIS WILLIAM R & ARTHIE J    | 09-2N-5E | PAGE 42  |
| WILSON ALTRINA L               | 36-2N-4E | PAGE 66  |
| WILSON ANNETTE &               | 31-1S-4E | PAGE 131 |
| WILSON ANNETTE & MARY &        | 31-1S-4E | PAGE 131 |
| WILSON ANNETTE J, MARY J &     | 31-1S-4E | PAGE 131 |
| WILSON CLINTON B & SHARON N    | 03-1N-3E | PAGE 75  |
| WILSON DOROTHY &               | 19-1N-5E | PAGE 90  |
| WILSON EDWARD O & SHERRY       | 10-2N-6E | PAGE 46  |
| WILSON ELVIRA & LEVERNE SR     | 19-2N-5E | PAGE 54  |
| WILSON EVA MAE S LARRY         | 19-2N-5E | PAGE 54  |
| WILSON HARRY JAMES             | 27-1S-5E | PAGE 136 |
| WILSON HERMAN LJR & MANNING    | 05-2S-4E | PAGE 141 |
| WILSON JAMES & KIMBERLY G      | 14-1S-3E | PAGE 119 |
| WILSON JEFFERY EST             | 09-1N-4E | PAGE 77  |
| WILSON JIMMIE G & MAE EVA      | 24-2N-4E | PAGE 54  |
| WILSON JLYSA MONET &           | 14-1S-3E | PAGE 119 |
| WILSON JOHN L                  | 10-2N-6E | PAGE 46  |
| WILSON JOHN LEVI               | 10-2N-6E | PAGE 46  |
| WILSON KRISTOPHER M & MONICA   | 13-2N-4E | PAGE 54  |
| WILSON LEVERNE & ELVIRA        | 19-2N-5E | PAGE 54  |
| WILSON LEVERNE & ELVIRA        | 30-2N-5E | PAGE 66  |
| WILSON LEVERNE & ELVIRA        | 02-1N-4E | PAGE 78  |
| WILSON MAE EVA                 | 19-2N-5E | PAGE 54  |
| WILSON MAMIE LEE O             | 23-2N-4E | PAGE 53  |
| WILSON MARK A & LUCILLE A      | 19-1N-4E | PAGE 87  |
| WILSON MILLIE MAE &            | 15-1S-3E | PAGE 119 |
| WILSON ROHAN & LATOYA          | 08-1S-4E | PAGE 110 |
| WILSON RUTHA M W               | 01-1N-4E | PAGE 79  |
| WILSON SHIRLEY MAE             | 13-1S-3E | PAGE 120 |
| WILSON VERONICA CHRISTIE       | 16-2N-5E | PAGE 55  |
| WINBURN CATHERINE              | 20-2N-6E | PAGE 58  |
| WINCHESTER MARCUS R &          | 28-1N-3E | PAGE 96  |
| WINCHESTER MARK D              | 28-1N-3E | PAGE 96  |
| WINCHESTER MARK D & SHEILA P   | 28-1N-3E | PAGE 96  |
| WING DENNIS F                  | 20-1N-6E | PAGE 94  |
| WING DEVON                     | 16-1N-6E | PAGE 94  |
| WING DEVON F JR                | 12-1N-5E | PAGE 82  |
| WINGATE ENOCH REX JR & ALICIA  | 31-3N-5E | PAGE 28  |
| WINTERS MINNIE P               | 21-1N-5E | PAGE 91  |
| WIRICK BRYAN                   | 04-1N-4E | PAGE 77  |
| WIRICK JACK B & BARBARA B      | 28-2N-4E | PAGE 64  |
| WIRICK JACK B & BARBARA B      | 26-2N-4E | PAGE 65  |
| WIRICK MARK DOUGLAS & BRENDA   | 30-2N-5E | PAGE 66  |
| WIRICK MARK DOUGLAS & BRENDA   | 01-1N-4E | PAGE 79  |
| WISE DOROTHY M                 | 30-2N-5E | PAGE 66  |
| WISECUP STEVEN DAVID & DEBRA S | 18-1N-4E | PAGE 87  |
| WISEMAN BRYAN & SHARON         | 10-1N-3E | PAGE 75  |
| WITMER ELIZA M                 | 35-2N-5E | PAGE 68  |
| WITMER ELIZA M &               | 34-2N-5E | PAGE 68  |
| WITMER ELIZA M &               | 35-2N-5E | PAGE 68  |
| WITMER ELIZA M & WILLIAM B     | 34-2N-5E | PAGE 68  |
| WITMER WILLIAM B & ELIZA M     | 35-2N-5E | PAGE 68  |
| WITTIG HARRIET                 | 24-2N-4E | PAGE 54  |
| WOFFORD NATHANIEL L II         | 19-3N-5E | PAGE 19  |
| WOFFORD NATHANIEL L II         | 27-2N-4E | PAGE 65  |
| WOFFORD NATHANIEL L II         | 30-2N-5E | PAGE 66  |
| WOFFORD NATHANIEL L II         | 29-2N-5E | PAGE 67  |
| WOFFORD NATHANIEL LII &        | 05-2S-4E | PAGE 141 |
| WOJCIECHOWSKI EDWARD C         | 33-1N-4E | PAGE 99  |
| WOLAYER CARL J & ERICA         | 27-1N-3E | PAGE 97  |
| WOLF CREEK HOLDINGS LLC        | 28-2N-5E | PAGE 67  |
| WOLF CREEK HOLDINGS LLC        | 33-2N-5E | PAGE 67  |
| WOLF CREEK HOLDINGS LLC        | 27-2N-5E | PAGE 68  |
| WOLF CREEK HOLDINGS LLC        | 34-2N-5E | PAGE 68  |
| WOLF JAMES R & JOLEN RAWLS     | 19-1N-5E | PAGE 90  |
| WOLF JAMES R & JOLEN RAWLS     | 20-1N-5E | PAGE 91  |
| WOLF JOLEN RAWLS               | 19-2N-5E | PAGE 54  |
| WOLF KATINA R                  | 22-2N-6E | PAGE 59  |
| WOLF MARGARET A                | 15-2N-6E | PAGE 59  |

|                                |          |          |
|--------------------------------|----------|----------|
| WOLFE LINDA L & MUDGE DENNIS   | 08-1N-4E | PAGE 77  |
| WOMANS CLUB                    | 30-2N-5E | PAGE 66  |
| WOOD ASSOCIATES                | 05-2N-5E | PAGE 42  |
| WOOD ASSOCIATES                | 01-3N-5E | PAGE 7   |
| WOOD ASSOCIATES                | 01-3N-5E | PAGE 8   |
| WOOD BRETT & TRACI P           | 02-1N-3E | PAGE 75  |
| WOOD DENNIS R & REGENA         | 03-1N-4E | PAGE 78  |
| WOOD GREG & PATSY              | 19-2N-5E | PAGE 54  |
| WOOD MASON TYLER & JARRETT LEI | 19-2N-5E | PAGE 54  |
| WOODARD LUCILLE                | 30-3N-5E | PAGE 28  |
| WOODBERRY WILLIAM POTTER IV    | 15-1S-3E | PAGE 119 |
| WOODFIELD SPRINGS PLANTA INC   | 23-3N-3E | PAGE 15  |
| WOODFIELD SPRINGS PLANTA INC   | 18-3N-4E | PAGE 16  |
| WOODFIELD SPRINGS PLANTA INC   | 19-3N-4E | PAGE 16  |
| WOODFIELD SPRINGS PLANTA INC   | 24-3N-3E | PAGE 16  |
| WOODFIELD SPRINGS PLANTA INC   | 16-3N-4E | PAGE 17  |
| WOODFIELD SPRINGS PLANTA INC   | 20-3N-4E | PAGE 17  |
| WOODFIELD SPRINGS PLANTA INC   | 01-3N-4E | PAGE 2   |
| WOODFIELD SPRINGS PLANTA INC   | 30-3N-4E | PAGE 25  |
| WOODFIELD SPRINGS PLANTA INC   | 28-3N-4E | PAGE 26  |
| WOODFIELD SPRINGS PLANTA INC   | 29-3N-4E | PAGE 26  |
| WOODFIELD SPRINGS PLANTA INC   | 27-3N-4E | PAGE 27  |
| WOODFIELD SPRINGS PLANTA INC   | 01-3N-4E | PAGE 3   |
| WOODLAND WHITETAILS LLC        | 10-2N-7E | PAGE 49  |
| WOODLAND WHITETAILS LLC        | 16-2N-7E | PAGE 61  |
| WOODRUFF DARRYL B & AMY        | 24-2N-4E | PAGE 54  |
| WOODS DANIEL W                 | 35-2N-5E | PAGE 68  |
| WOODS LARRY G - FAMILY TR      | 17-1N-5E | PAGE 91  |
| WOODS SHANNON                  | 13-2N-4E | PAGE 54  |
| WOODS TIMOTHY BRYCE            | 19-1N-4E | PAGE 87  |
| WOODSON CEOLA - ETAL           | 18-1N-6E | PAGE 93  |
| WOODSON CHRIS SR               | 18-1N-6E | PAGE 93  |
| WOODSON GILBERT HRS            | 13-1N-5E | PAGE 93  |
| WOODSON GILBERT HRS            | 18-1N-6E | PAGE 93  |
| WOODSON GILBERT HRS            | 17-1N-6E | PAGE 94  |
| WOODSON HENDERSON              | 18-1N-6E | PAGE 93  |
| WOODSON JEANETTE               | 13-1N-5E | PAGE 93  |
| WOODSON JEANETTE               | 18-1N-6E | PAGE 93  |
| WOODSON LINDA                  | 21-1N-5E | PAGE 91  |
| WOODSON LUCINDA & STELLA       | 32-2N-6E | PAGE 70  |
| WOODSON MANLEY                 | 13-1N-5E | PAGE 93  |
| WOODSON PAMELA Y               | 18-1N-6E | PAGE 93  |
| WOODSON SHARON M               | 18-1N-6E | PAGE 93  |
| WOODSON VERONA                 | 18-1N-6E | PAGE 93  |
| WOODWARD MAUREEN LIFE ESTATE   | 19-1N-4E | PAGE 87  |
| WOOLLET JOHN R & SHARON E      | 12-1S-5E | PAGE 115 |
| WOOTEN CAROL                   | 10-2N-6E | PAGE 46  |
| WOOTEN COUNCIL (BUTCH) JR &    | 08-1S-4E | PAGE 110 |
| WOOTEN COUNCIL JR              | 08-1S-4E | PAGE 110 |
| WOOTEN DANIEL & AUDREY ESTATE  | 05-2N-5E | PAGE 42  |
| WOOTEN FARMLAND LLC            | 19-3N-5E | PAGE 19  |
| WOOTEN FARMLAND LLC            | 30-3N-5E | PAGE 28  |
| WOOTEN FARMLAND LLC            | 28-3N-5E | PAGE 29  |
| WOOTEN FARMLAND LLC            | 29-3N-5E | PAGE 29  |
| WOOTEN FARMLAND LLC            | 32-3N-5E | PAGE 29  |
| WOOTEN FARMLAND LLC            | 33-3N-5E | PAGE 29  |
| WOOTEN ISAAC ET AL             | 05-2N-5E | PAGE 42  |
| WOOTEN PATSY K                 | 05-2N-5E | PAGE 42  |
| WOOTEN TOM & JACKIE CO-TRUSTES | 13-1N-4E | PAGE 90  |
| WOOTEN TOM F & JACKIE          | 20-3N-5E | PAGE 20  |
| WORLEY JERE L                  | 18-1N-6E | PAGE 93  |
| WORLEY JERE L & PATRICIA L     | 17-1N-6E | PAGE 94  |
| WORLEY SARAH LINEBAUGH &       | 30-2N-5E | PAGE 66  |
| WRAITHMELL ALAN & ELIZABETH JE | 24-1N-4E | PAGE 90  |
| WRIGHT BRANDON                 | 18-1N-4E | PAGE 87  |
| WRIGHT CAROLYN B               | 30-2N-5E | PAGE 66  |
| WRIGHT CAROLYN B               | 01-1N-5E | PAGE 82  |
| WRIGHT EARL A & ELIZABETH I    | 10-2N-6E | PAGE 46  |
| WRIGHT JERRY N                 | 01-1N-5E | PAGE 82  |
| WRIGHT MANUEL LEE PERRY ETAL   | 05-1S-6E | PAGE 116 |
| WRIGHT THOMAS E                | 30-2N-5E | PAGE 66  |
| WRIGHT THOMAS K JR             | 08-1N-6E | PAGE 83  |
| WRIGHT THOMAS K JR             | 16-1N-5E | PAGE 91  |
| WRIGHTSTONE RALPH L SR & JUDY  | 30-3N-5E | PAGE 28  |
| WVB RECEPACLE TRUST J          | 33-1S-3E | PAGE 129 |
| WW CATTLE LLC                  | 07-1S-4E | PAGE 109 |
| WW CATTLE LLC                  | 15-1S-5E | PAGE 125 |
| WW CATTLE LLC                  | 22-1S-5E | PAGE 125 |
| WYCHE BARRY WAYNE & WILLIAMS T | 30-2N-5E | PAGE 66  |
| WYCHE BARRY WAYNE SR           | 30-2N-5E | PAGE 66  |
| WYNN IRIS BISHOP & SCOTT D SR  | 20-2N-5E | PAGE 55  |
| WYNN LAVONNE K & DAVID W JR    | 08-1N-6E | PAGE 83  |
| WYNN LOUISA                    | 27-1N-4E | PAGE 100 |
| WYNN PAT                       | 23-2N-6E | PAGE 59  |

|                                |          |          |
|--------------------------------|----------|----------|
| ----- X -----                  |          |          |
| XHUMARI RINEO                  | 17-1S-3E | PAGE 118 |
| ----- Y -----                  |          |          |
| YACKLY CLIFFORD P              | 17-1N-5E | PAGE 91  |
| YAEGER PROPERTY TRUST ET AL    | 01-3S-3E | PAGE 167 |
| YANEZ GUILLERMO & MERCEDES     | 25-2N-4E | PAGE 66  |
| YARBROUGH SEAN & WENDY         | 29-2S-3E | PAGE 157 |
| YATES CORNER LLC               | 08-1S-4E | PAGE 110 |
| YEAGER JAMES D & CYNTHIA K     | 02-1N-4E | PAGE 78  |
| YEARY RYAN A                   | 31-2N-5E | PAGE 66  |
| YELLAND MARK S                 | 24-3N-5E | PAGE 22  |
| YERGIN ROBIN A                 | 34-2N-4E | PAGE 65  |
| YON BOYD F & CAROL P MITCHELL  | 07-1S-4E | PAGE 109 |
| YON JEROME S & TERESA A        | 22-1N-4E | PAGE 89  |
| YON TERESA A                   | 22-1N-4E | PAGE 89  |
| YORK JOHN M & DEBRA A          | 25-2N-4E | PAGE 66  |
| YORK ST LAND TRUST #635        | 30-2N-5E | PAGE 66  |
| YOUMAS JAMALE                  | 04-1N-3E | PAGE 74  |
| YOUNG DALE & BETH - TRUSTEES   | 10-2N-6E | PAGE 46  |
| YOUNG GREGORY L & PATRICIA     | 12-1N-4E | PAGE 79  |
| YOUNG JOHN ALLEN               | 12-1N-4E | PAGE 79  |
| YOUNG JOHN D & TERESA W        | 27-1N-3E | PAGE 97  |
| YOUNG JOHN M                   | 12-1N-4E | PAGE 79  |
| YOUNG LANDARRELL & KENYA       | 05-2N-5E | PAGE 29  |
| YOUNG LORETHA                  | 18-1N-5E | PAGE 90  |
| YOUNG LORETHA                  | 13-1N-5E | PAGE 93  |
| YOUNG LORETHA                  | 20-1N-6E | PAGE 94  |
| YOUNG MAURICE                  | 12-1N-4E | PAGE 79  |
| YOUNG MICHAEL SEAN             | 22-1N-3E | PAGE 86  |
| YOUNG RICHARD G & LAURA P      | 23-2N-5E | PAGE 56  |
| YOUNG RICK G & LAURA P         | 14-2N-5E | PAGE 56  |
| YOUNG ROSA HRS                 | 36-1S-3E | PAGE 131 |
| YOUNGBLOOD JACK                | 31-3N-5E | PAGE 28  |
| YOUNGS PHILLIP                 | 29-2N-6E | PAGE 70  |
| YOWN MELISSA SUE               | 31-2N-4E | PAGE 63  |
| YULEE JAMES & REBECCA          | 21-1N-5E | PAGE 91  |
| YVONNE CHERI PLATT TRUST       | 31-2N-6E | PAGE 69  |
| YVONNE CHERI PLATT TRUST       | 06-1N-6E | PAGE 82  |
| ----- Z -----                  |          |          |
| ZAMORA OMAR & PROANO ANITA     | 07-2N-5E | PAGE 41  |
| ZAMORA OMAR & PROANO ANITA     | 18-1N-4E | PAGE 87  |
| ZANDERS LILLIE MAE             | 20-1N-6E | PAGE 94  |
| ZARCONI ANTHONY & KAREN        | 29-2N-5E | PAGE 67  |
| ZELZNAK RICHARD C & ACKERMAN   | 33-2N-4E | PAGE 64  |
| ZEPP MARY ANN                  | 10-1S-4E | PAGE 111 |
| ZEPP MARY ANN L TR             | 26-1N-4E | PAGE 100 |
| ZEUS APPRAISALS & VALUATIONS I | 30-2N-5E | PAGE 66  |
| ZHANG WEIHUA                   | 17-1N-5E | PAGE 91  |
| ZIEGLER CELIA H                | 36-1S-4E | PAGE 134 |
| ZIEGLER ETHEL                  | 31-1S-4E | PAGE 131 |
| ZIEGMONT CHARLES J & CRISTINA  | 10-1N-3E | PAGE 75  |
| ZIEHN VICTOR                   | 14-2N-6E | PAGE 59  |
| ZIMMERMAN CAROL O              | 25-1N-4E | PAGE 101 |
| ZINK CHARLES W                 | 31-2N-5E | PAGE 66  |
| ZOLTOWSKI LESLIE STEELE        | 12-1S-3E | PAGE 109 |
| ZYLSTRA LENORA JUNE & LUCILLE  | 31-1S-4E | PAGE 131 |
| ZYLSTRA THOMAS L & MARJORIE S  | 31-1S-4E | PAGE 131 |
| ZYLSTRA TOMMY & MARJORIE       | 31-1S-4E | PAGE 131 |





**Jefferson**  
*the keystone county*

**County, Florida**

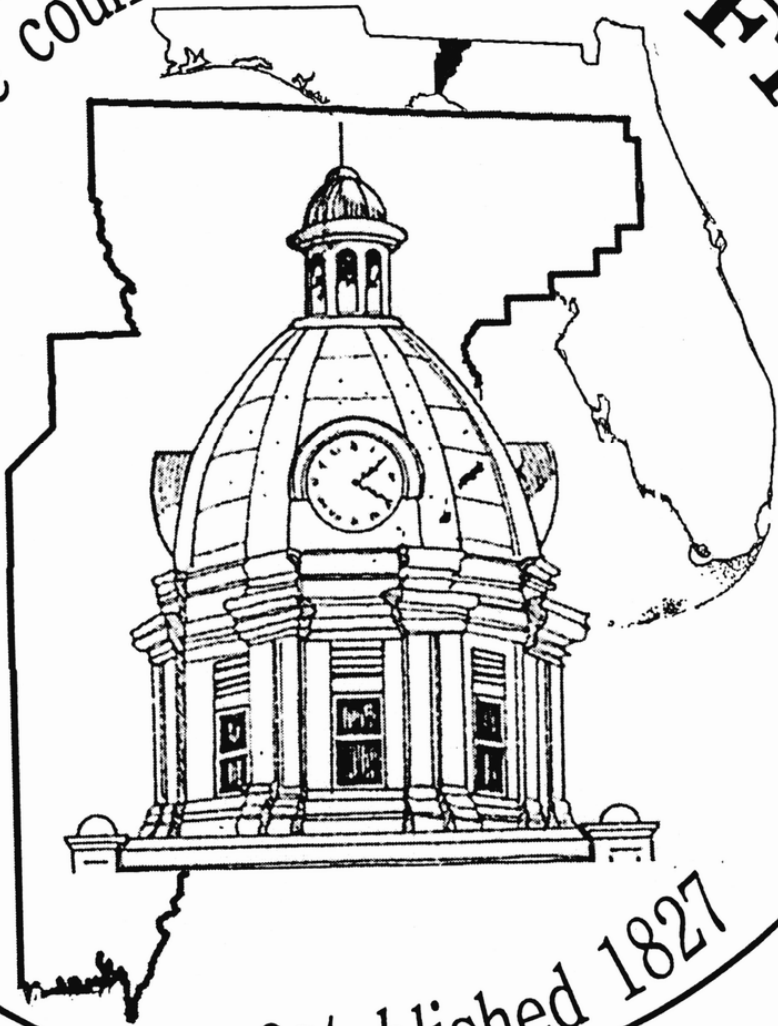

established 1827